

10-10-2020

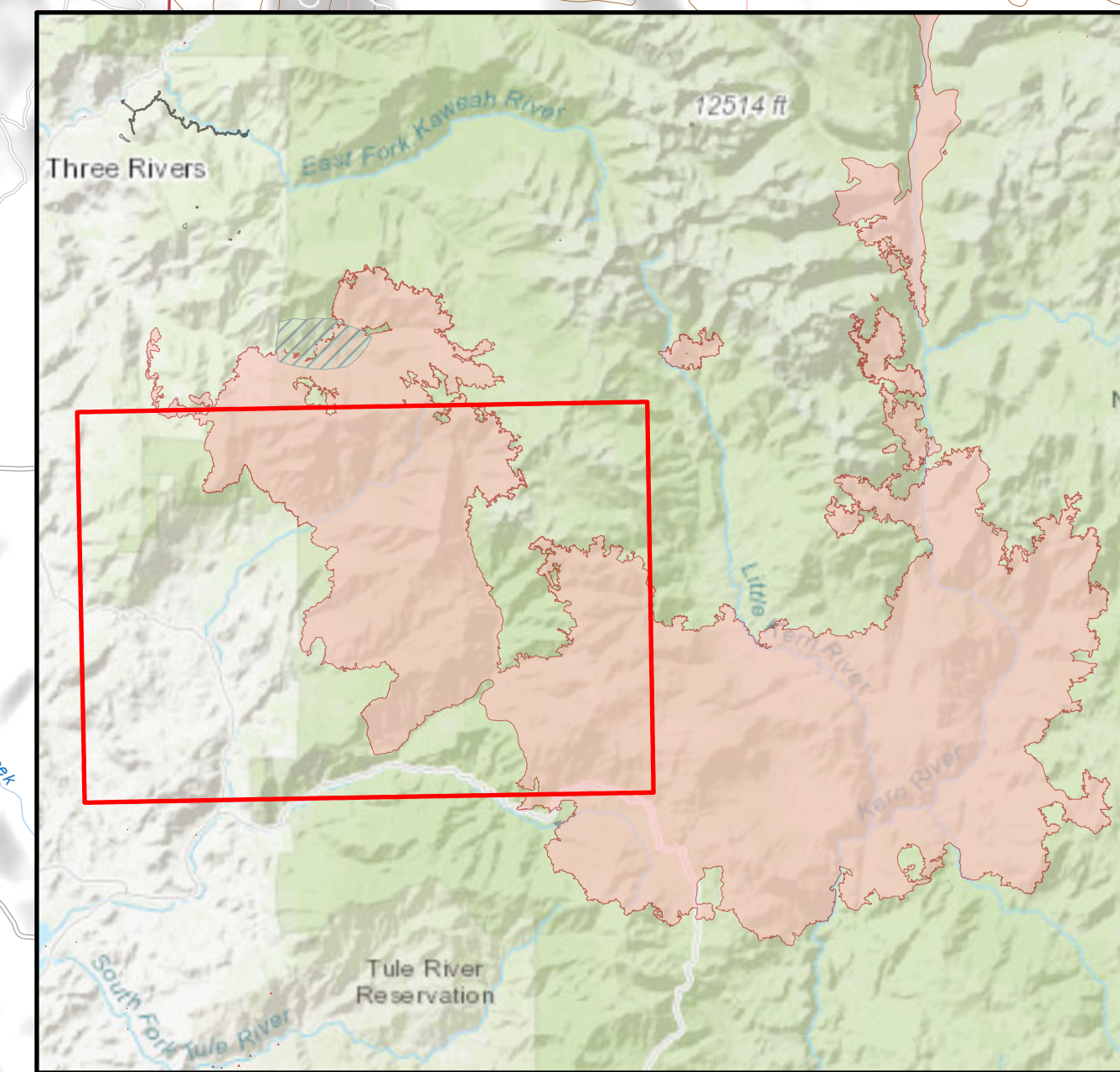

Administrative Forest	Road as Completed Line	Other	Gate	Safety Zone	Other
Wilderness Area	Access or Improved Road	Proposed Hand Line	Hazard	Spot Fire	BIA
Wilderness Area	Proposed Dozer Line	Backcountry Structures	Hazard Tree	Staging Area	BLM
Administrative Forest	Fire Break Planned or Incomplete	Dip Site	Helispot	Stream Crossing	BOR
Slate Mtn Botanical Area	Planned Fire Line	Internet Access	Structure Wrap	Water Source	FWS
Uncontrolled Fire Edge	Aerial Retardant Drop	Closure	Water Source	Restricted Water Source	NPS
Contained Line	Air Tanker Retardant	Culvert	Repair Point	Water Development or Draft Site	State
Completed Dozer Line	Fence	Drop Point	Repeater	Value at Risk	Private
Completed Hand Line	Road Repair	Dozer Push	Road Repair		
Completed Hand Line	Monitored Fire Edge	Fence - Cut/Damaged			

SUPPRESSION REPAIR Grouse Valley/Mtn Home

SQF Complex
CA-SQF-002622
11/03/2020



170,512 acres,
as of 11/02/2020, 0900 HRS

