

SUPPRESSION REPAIR LLOYD MEADOWS FREEMAN CREEK

11/06/2020

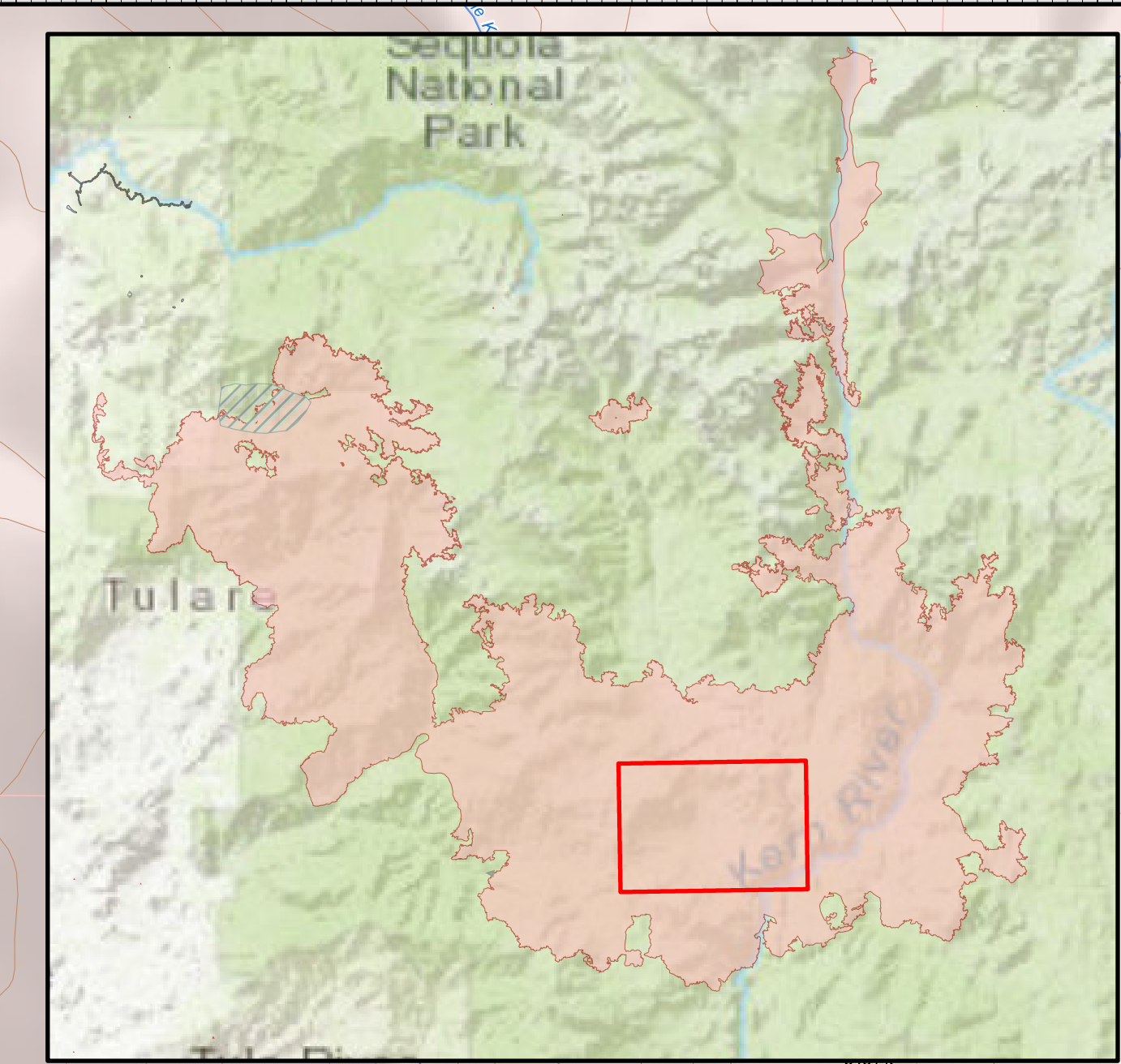
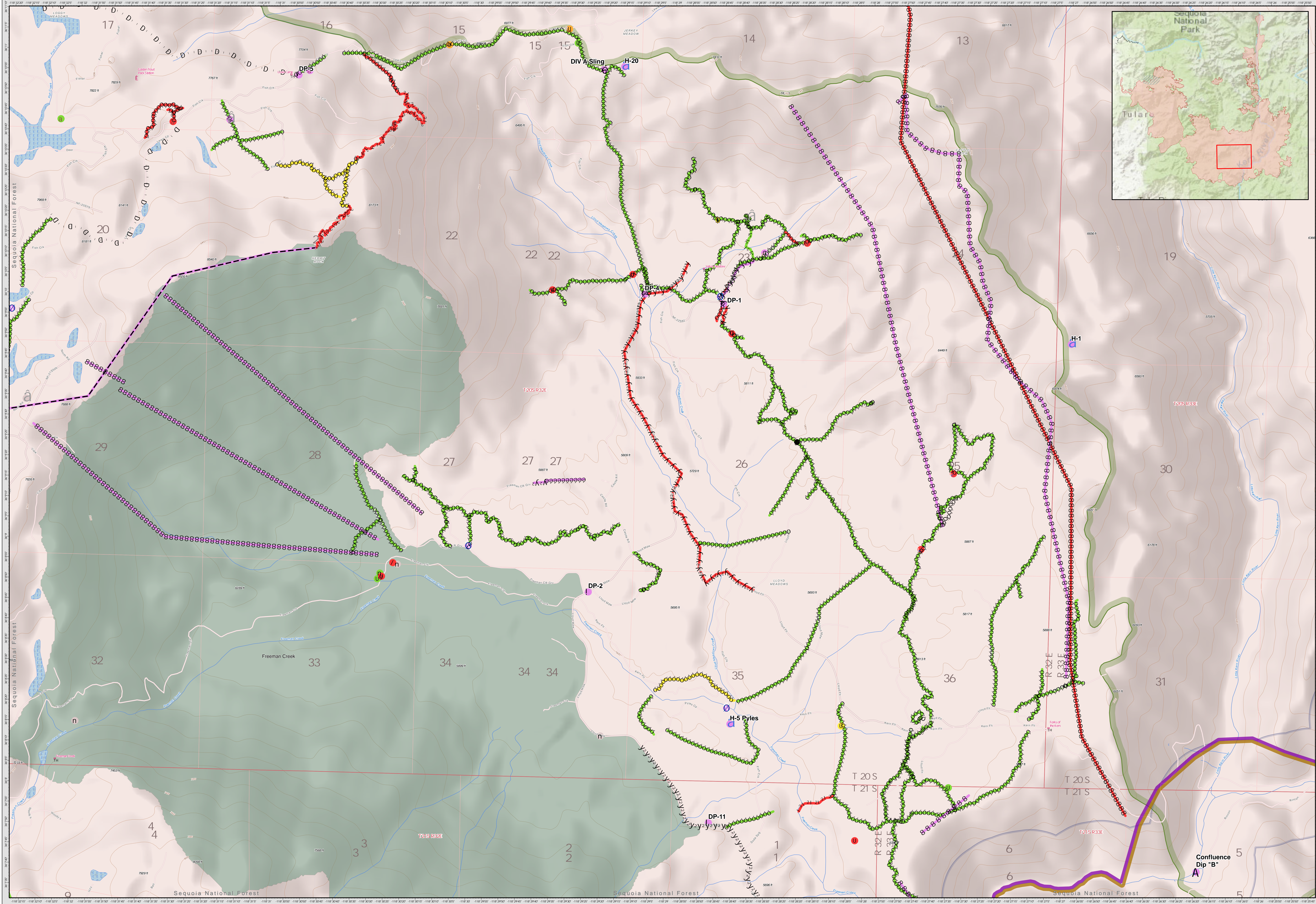

Administrative Forest	Completed - Ready for Inspection	In Progress	Planned Fire Line	Hellspot	BLM
Wilderness Area	In Progress	Repair Needed	Aerial Retardant Drop	Repair Point	BOR
Wilderness Area	Repair Needed	No Repair Needed	Air Tanker Retardant	Safety Zone	FS
Administrative Forest	No Repair Needed	Other - See Comments	Backcountry Structures	Sling Site	FWS
Slate Mtn Botanical Area	Other - See Comments	Unknown	Dip Site	Stream Crossing	NPS
Administrative Forest	Unknown	Completed Dozer Line	Dip Site	Water Source	State
Administrative Forest	In Use - Fire Management	Completed Hand Line	Dip Site	Value at Risk	Private
Administrative Forest	In Use - Fire Management	Road as Completed Line	Dip Site	Dozer Push	Wildfire Daily Fire Perimeter
Administrative Forest	Completed - Ready for Inspection	Fire Break Planned or Incomplete	Dip Site	Hazard	Label_Point
Administrative Forest	Completed - Ready for Inspection	Fire Break Planned or Incomplete	Dip Site	Hazard	Label_Point

SUPPRESSION REPAIR Lloyd Meadows/Freeman Creek

SQF Complex
CA-SQF-002622
11/06/2020



170,922 acres,
as of 11/05/2020, 0900HRS



1:8,500
Map Updated 11/5/2020 7:22