

SUPPRESSION REPAIR WHITSETT SPIKE CAMP

11/07/2020

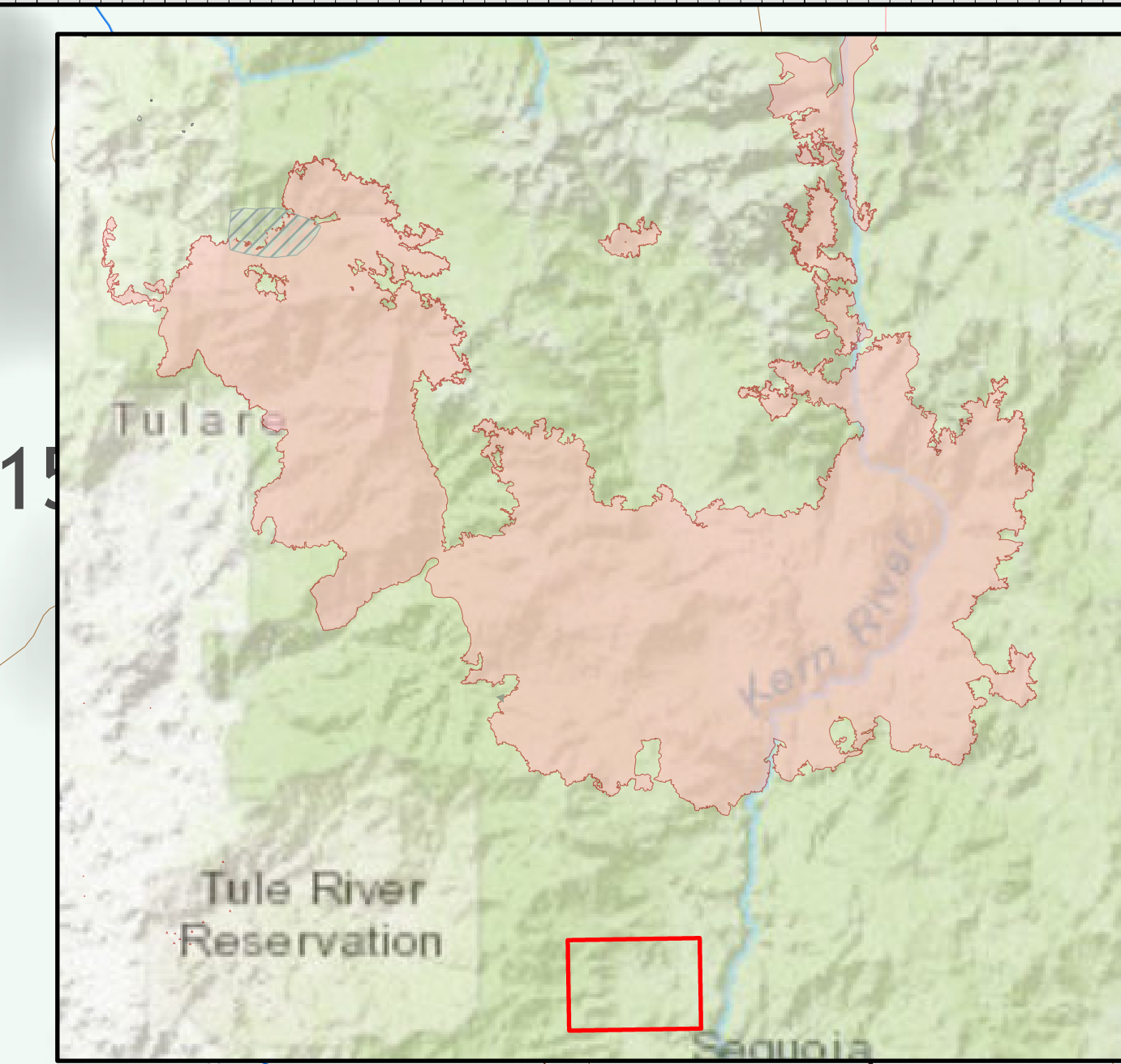
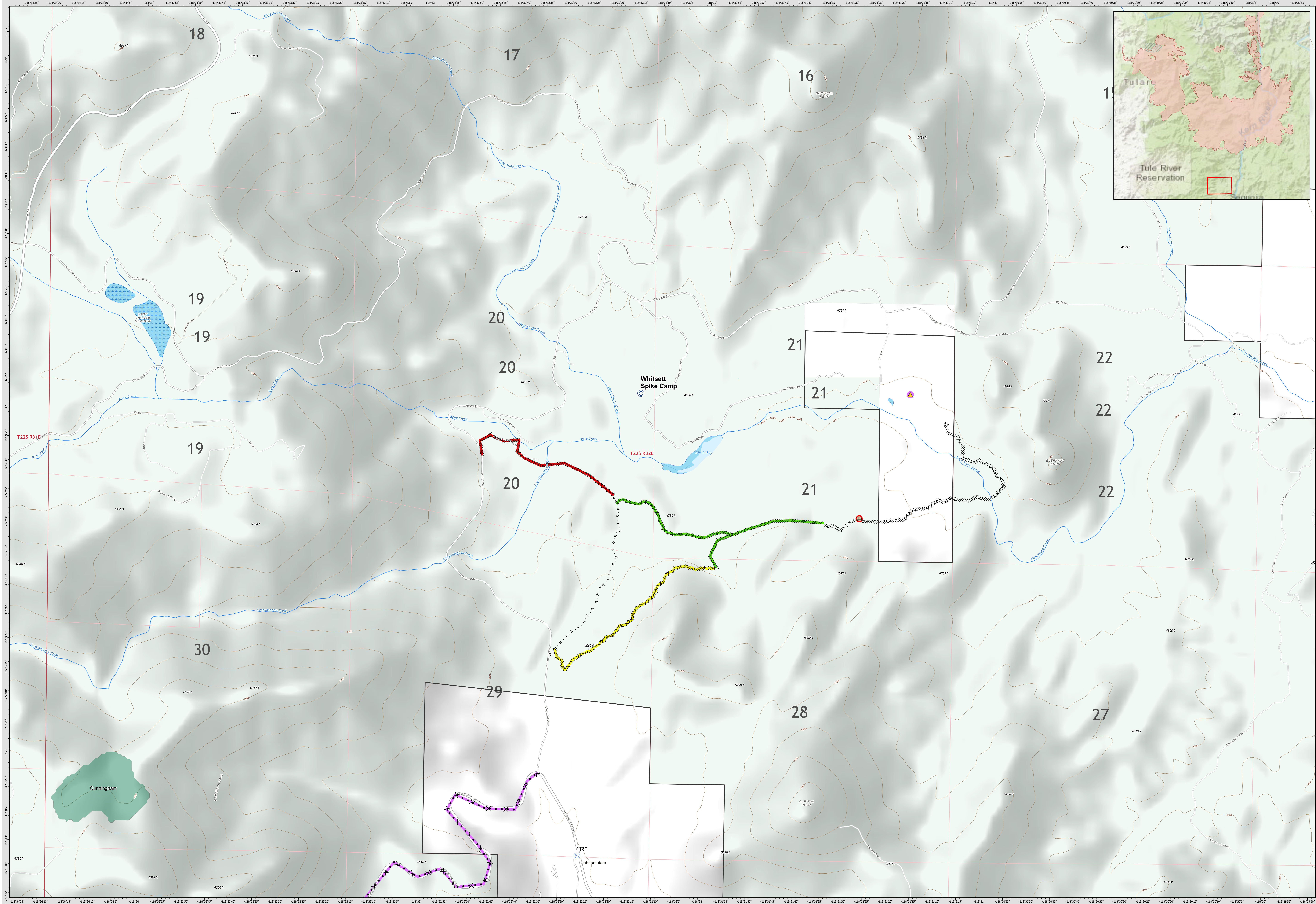

Administrative Forest	Completed - Ready for Inspection	Repair Needed	Proposed Dozer Line	BLM
Wilderness Area	In Progress	No Repair Needed	Backcountry Structures	BOR
Administrative Forest	Repair Needed	No Repair Needed	Fence - Cut/Damaged	FS
Slate Mtn Botanical Area	No Repair Needed	Other - See Comments	Camp	FWS
Repair Status	Completed - Inspected	Unknown	Safety Zone	NPS
In Use - Fire Management	Completed - Inspected	Completed Dozer Line	Staging Area	State
	In Use - Fire Management	Road as Completed Line	Private	Private
			BIA	Private

SUPPRESSION REPAIR
Whitsett Spike Camp
 SQF Complex
 CA-SQF-002622
 11/07/2020

171,032 acres,
 as of 11/06/2020, 0900HRS

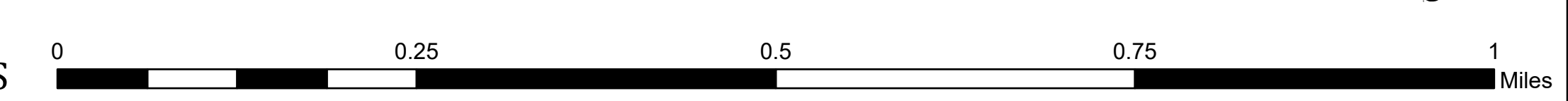
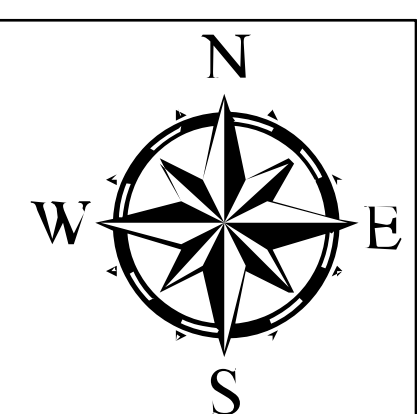

1:6,000
 Map Updated: 11/6/2020 9:26