

# SUPPRESSION REPAIR MOUNTAIN AIRE/CAMP NELSON

11/08/2020

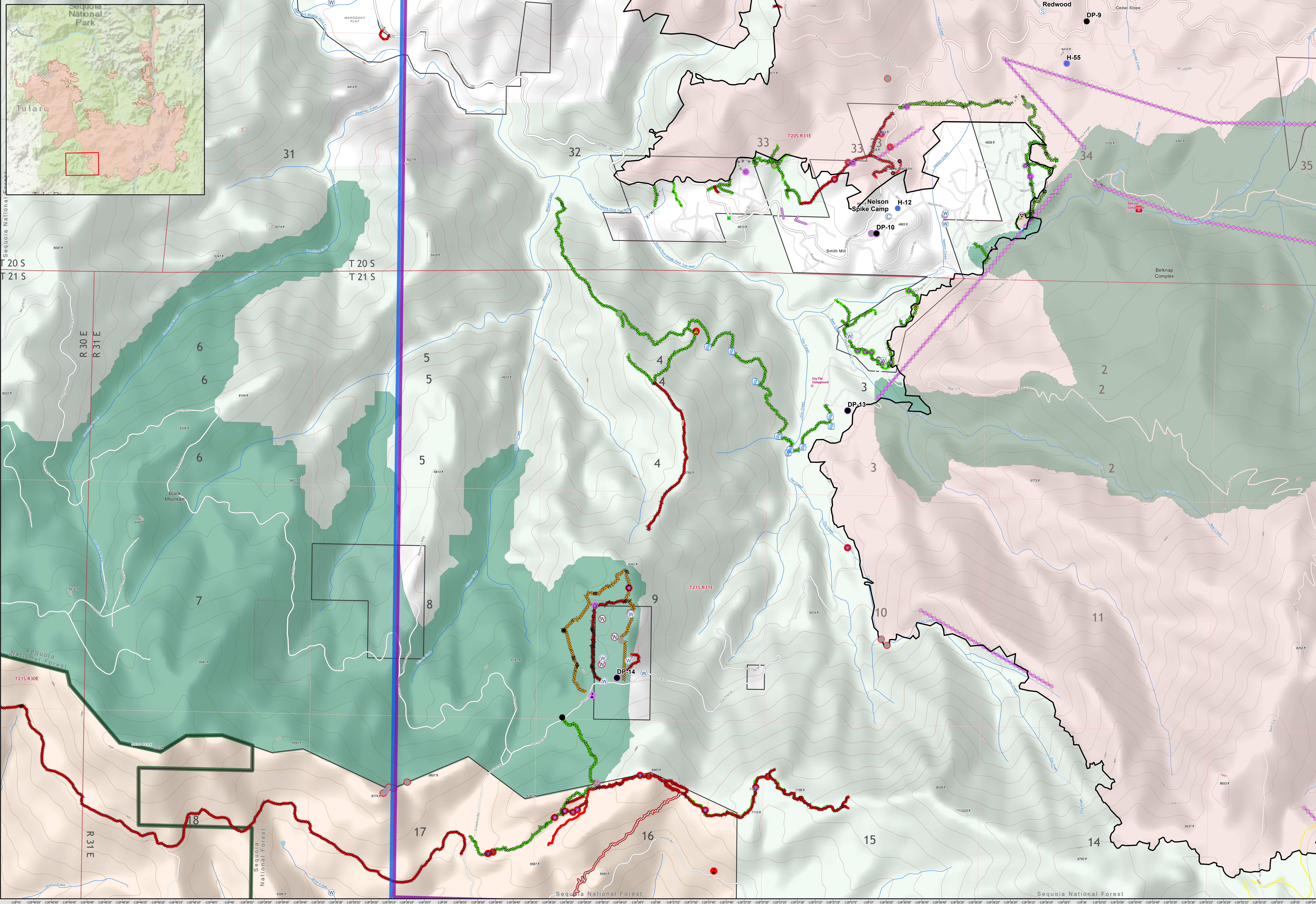
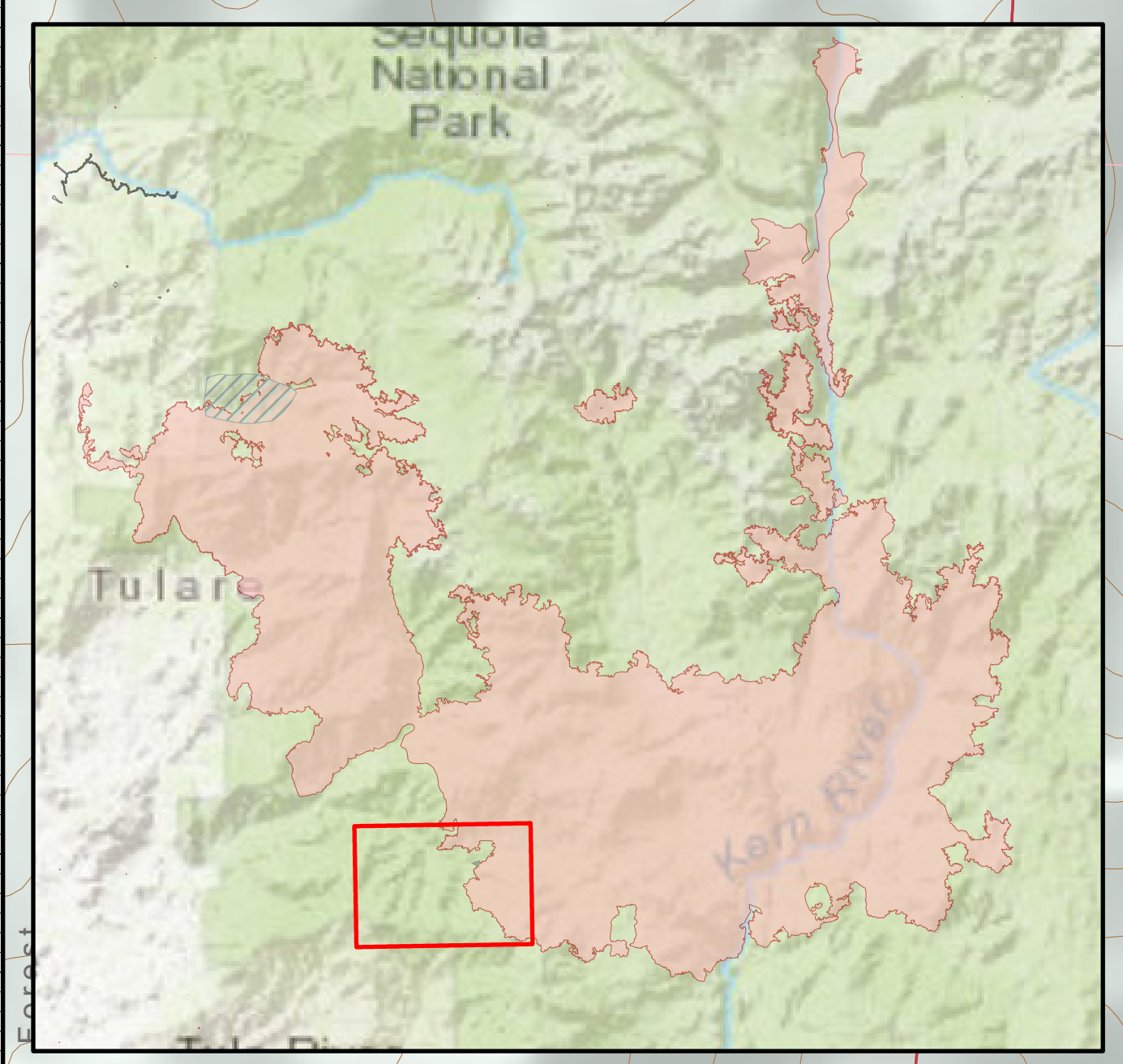

Administrative Forest	Repair Needed	Unknown	Drop Point	Retardant in Avoidance Area	BLM
Wilderness Area	No Repair Needed	Contained Line	Dozer Push	Safety Zone	BOR
Administrative Forest	Other - See Comments	Completed Dozer Line	Fence - Cut/Damaged	Staging Area	FS
Slate Mtn Botanical Area	Unknown	Completed Hand Line	Hazard	Stream Crossing	FWS
<b>Repair Status</b>	Completed - Inspected	Road as Completed Line	Hazard Tree	Water Source	NPS
Completed - Inspected	In Use - Fire Management	Access or Improved Road	Helispot	Restricted Water Source	State
In Use - Fire Management	Completed - Ready for Inspection	Completed Plow Line	Camp	Value at Risk	Private
Completed - Ready for Inspection	In Progress	Aerial Retardant Drop	Landmark	Other	Wildfire Daily Fire Perimeter
In Progress	Repair Needed	Air Tanker Retardant	Repair Point	Other	Private
In Progress	No Repair Needed	Other		BIA	

**SUPPRESSION REPAIR**  
**Mountain Aire/Camp Nelson**  
 SQF Complex  
 CA-SQF-002622  
 11/08/2020



171,032 acres,  
 as of 11/06/2020, 0900HRS

