

Wednesday

# INCIDENT ACTION PLAN

## SQF COMPLEX

CA-SQF-002622  
P5NG2P (0513)



Scan for:  
IAP's  
Maps  
Check In  
DMOB  
Finance

### OPERATIONAL PERIOD

9/2/2020      0600  
to  
9/3/2020      0600

# National Multi-Agency Coordinating Group

3833 South Development Avenue; Boise, ID 83705

---

NMAC Correspondence 2020-40

August 30, 2020

To: Geographic Area Coordinating Group Chairs  
From: National Multi Agency Coordinating Group  
Subject: Tactical Pause—Focus on Risk Management

We are in the height of the 2020 Western fire season and we have been reminded that the wildland fire environment is dangerous whether you are on the ground or in the air. Along with the increase in fire activity, there has been an increase in close calls, serious accidents, injuries, and fatalities. Please honor those that have fallen, most recently our aviators, by actively managing risk. It is now late August and long-term fatigue is setting in, which exacerbates the complexity of a fire season made even more difficult by COVID-19.

We ask you to take a tactical pause at some point on Wednesday, September 2<sup>ND</sup> to discuss current risks to which you are exposed. The timing and length of this tactical pause is at your discretion. During this time stop, think, and talk about how you assess and mitigate risk. Ask yourself, your coworkers, or your crew what, if anything, is different from your previous experience and how are you dealing with it? What is concerning you specifically when it comes to your safety and those you work with or lead? What might you be missing? It is all too easy to be task oriented so take this opportunity to discuss some simple reminders or measures you can take to reduce your exposure to the inherent hazards of our occupation or COVID-19, which can reduce the probability of the next accident or illness.

Use references such as the Incident Response Pocket Guide (IRPG) to aid you in your discussions. The latest interagency wildland fire COVID-19 information can be found on the [Medical and Public Health Advisory Team \(MPHAT\) webpage](#). The value of this tactical pause will be in the discussions you engage in so make it count.

We also recommend that you review and discuss *Planning for Medical Emergencies* (page #2) and the *Medical Incident Report* (page #118-119), also referred to as the "8-Line", in your IRPG. Reviewing and discussing these job aids will better prepare you to respond to an accident or medical emergency if one does occur.

Finally, NMAC wants to be clear that we care about the health and welfare of our responders. We are asking you to take this time to discuss risk management and do everything possible to ensure you return home safely at the end of each shift and each fire assignment.

/s/ Joshua Simmons  
NMAC Chair



# INCIDENT OBJECTIVES (ICS 202)

<b>1. Incident Name:</b> <p style="text-align: center;"><b>SQF COMPLEX</b></p>	<b>2. Operational Period:</b>	Date From: 9/2/2020 Time From: 0600	Date To: 9/3/2020 Time To: 0600
---	-------------------------------	--	------------------------------------

**3. Objective(s):**

**Management Objectives**

- Provide for firefighter and public safety as the highest priority through sound risk management and life first principles
- Minimize adverse effects from suppression actions on riparian areas, watersheds, Little Kern Golden Trout, Mountain Yellow Legged Frog and Sierra Nevada Bighorn Sheep habitats
- Minimize impacts to Wilderness areas. Use minimum impact suppression tactics (MIST) by utilizing trails, streams, ridges and natural barriers when possible for control lines
- Minimize, to the extent feasible, smoke exposure to firefighters, communities, and other affected areas to reduce susceptibility to the consequences from COVID-19 exposure
- Effectively manage cost of the incident by planning strategies and tactics toward a high probability of success in meeting incident objectives
- Provide accurate and timely information to agencies, stakeholders, backcountry users, and the public

**Control Objectives**

- Keep the fire North of Durr Wood Camp
- Keep the fire South of Sequoia Kings Canyon Wilderness Boundary
- Keep the fire East of Highway 190 to Summit Trail
- Keep the fire West of Toowa Range to King Fisher Ridge to 22S05 Road

**COVID Mitigations**

- Module of 1, six foot social distancing and wear a mask
- Wash your hands and sanitize surfaces

**5. Site Safety Plan Required?** Yes  No

**Approved Site Safety Plan(s) Located at:**

**6. Incident Action Plan**

- |   |  |  |  |
|---|--|--|--|
| <input checked="" type="checkbox"/> ICS 203 | <input checked="" type="checkbox"/> ICS 215A         | <input type="checkbox"/> ICS 205 A                   | <input type="checkbox"/>                                     |
| <input checked="" type="checkbox"/> ICS 204 | <input checked="" type="checkbox"/> ICS 220          | <input checked="" type="checkbox"/> Training Message | <input type="checkbox"/> READ Message                        |
| <input checked="" type="checkbox"/> ICS 205 | <input checked="" type="checkbox"/> Facility Maps    | <input checked="" type="checkbox"/> Travel Map       | <input type="checkbox"/> HR MESSAGE                          |
| <input checked="" type="checkbox"/> ICS 206 | <input checked="" type="checkbox"/> Weather Forecast | <input type="checkbox"/> Demob Plan                  | <input checked="" type="checkbox"/> COVID BRIEFING CHECKLIST |
| <input checked="" type="checkbox"/> ICS 208 | <input checked="" type="checkbox"/> Fire Behavior    | <input type="checkbox"/> Finance Message             | <input checked="" type="checkbox"/> ICS 214                  |

**7. Prepared By:** Steve Anderson, Greg White (T) Position/Title: PSC Signature:

**8. Approved by Incident Commander:** Mike Nobles, Alan Taylor (T) Signature:

ICS 202

## ORGANIZATION ASSIGNMENT LIST (ICS 203)

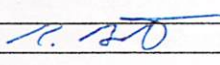
<b>1. Incident Name:</b> SQF COMPLEX		<b>2. Operational Period: Date From:</b> 9/2/2020		<b>Date To:</b> 9/3/2020	
		<b>Time From:</b> 0600		<b>Time To:</b> 0600	
<b>3. Incident Commander(s) and Command Staff:</b>			<b>7. Operation Section:</b>		
IC/UC's	Mike Nobles, Alan Taylor (T)	Operations	Jim Snow, John Owings (T)		
Deputy	Robert Laeng	Deputy Operations			
Safety Officer	Paul Tompkins, John Nickey	Night Ops	Mark Brown		
Information Officer	Alex Olow (T)	Planning Ops	Don Smith, Al Ward (T)		
Liaison Officer	Larry LaVogue	<b>Branch</b>	<b>I</b>	<b>Matt Conklin, Ken Van Wig (T)</b>	
Human Resources	Todd Morrow	Division/Group	A	Isaac Solomon	
COVID IC Rep	Alan Taylor (T)	Division/Group	B	TBD	
<b>4. Agency/Organization Representatives:</b>		Division/Group	C	TBD	
AA SQF	Teresa Benson	Division/Group	G	TBD	
AA SQF	Al Watson	Division/Group	Y	Robb Noxon	
AA INF	David Andersen	Division/Group	Z	Chris St Pierre	
AA INF	John (Pancho) Smith	Division/Group	PONDEROSA STRUCTURE	Brad Allen	
AA SEKI	Lee Taylor	Division/Group	LLOYD STRUCTURE	Brian Duffy	
Chief 1 SQF	Angie Sanchez-Hand	Division/Group	INYO PACK STRING	Lee Roesser, Packer	
Sequoia & Kings NPS	John Ziegler	<b>Branch</b>	<b>V</b>	<b>John Goss, Logan Sanders (T)</b>	
Tulare Co FD	Jeff McLaughlin	Division/Group	I	TBD	
Tulare Co Sheriff	Bobby Rader	Division/Group	L	TBD	
SoCal Edison	Troy Whitman	Division/Group	N	TBD	
CHP	Chad Patterson	Division/Group	U	TBD	
Tribal Liaison	Dirk Charley	Division/Group	X	Jason Flores	
Tule River Tribe	Zane Santos	Division/Group			
		Division/Group			
<b>5. Planning Section:</b>		<b>Branch</b>			
Chief	Steve Anderson	Division/Group	SHOTGUN	TBD	
Deputy	Ken Bates	Division/Group	NIGHT	Mark Brown	
Resource Unit	Greg White, Kris McDonald (T)	Division/Group			
Situation Unit	Sean Allen (T)	Division/Group			
Documentation Unit	Jenny Rechel	Division/Group			
Demobilization Unit	Bill Kershaw	<b>COVID - 19 Group</b>			
GISS	Rich Murillo, Sarah Solnit, Jen House		COVID Advisor	Steve Hall	
FBAN	Dan O'Connor(V), Lauren Blake (T)		Logistics Rep	David Alicea	
LTAN	Tim Sexton (V)		Medical Rep	Nick Stepanian (T)	
IMET	Andy Gorelow		Human Resources Rep	Todd Morrow	
Status Check-In	Lisa Gammell		Safety Rep	John Nickey	
READ	Josh Courter, Adam Barnett	<b>Air Operations Branch</b>		<b>Director:</b>	<b>Joann Overacker</b>
Air Resource Advisor	Paul Schlobohm	Air Support Group Supervisor		Daniel Sepulveda	
Training Specialist	Heather Grove (V)	Air Tactical Group Supervisor			
<b>6. Logistics Section</b>		Porterville Helibase Manager		Jesse Rodriguez	
Chief	David Alicea, Scott Ashbach	Peppermint Helibase Manager		Matt Quezada	
Supply Unit	JD Fox (T)	<b>8. Finance/Administration Section:</b>			
Facilities Unit	Art Curley	Chief	Lisa Wilson		
Ground Support Unit	Mark Bagley	Time Unit	Rebecca Lang (T)		
Communications Unit	Christopher Perry	Personnel Time	Cara Scott		
Medical Unit	Emily Ellick-Flettre, Nick Stepanian (T)	Equipment Time	Alejandra Godoy, Chenling Chen		
IT Services Unit	Brett Davidson, Tony Yang	Comp/Claims Unit	Larry Medrano		
Base Camp Manager		Cost Unit			
<b>Prepared By: Name:</b> Steve Anderson, Greg White (T)		PSC	<b>Signature:</b> 		
ICS 203		Date/Time:	9/1/2020 2300 hours		
NIMS IAP					



# FIRE WEATHER FORECAST



**FORECAST NO:** 9  
**PREDICTION FOR:** Sep 2<sup>nd</sup> – Sep 3<sup>rd</sup> 0600

**INCIDENT NAME:** SQF Complex  
**UNIT:** CA-SQF  
**SIGNED:** *Andrew Gorelow*

**TIME AND DATE**  
**FORECAST ISSUED:** Tue, Sep 1 @ 1900 hours

**Incident Meteorologist – Andrew Gorelow**

**WEATHER DISCUSSION:** High pressure overhead will lead to hot, dry and more stable conditions over the next few days. With the more stable conditions smoke may remain in the valleys through much of the day keeping lower visibility in place. North to northeast drainage winds before 1000 with speeds 2 to 5 mph will become southeast to south and increase to around 4 to 9 gusts to 15 mph. After 1500, look for winds to shift to the southwest to west with speeds 4 to 7 gusts to 15 mph. Winds will continue to be heavily impacted by local terrain. Temperatures will be in the 80s to mid-90s, but may be held lower due to additional smoke cover. Poor overnight RH recoveries above the inversion.

**SKY/WEATHER TODAY (WEDNESDAY):** Hot and dry. Valley inversions lifting by early afternoon, but smoky conditions are expected to last through much of the day keeping lower visibilities. Morning downslope/downvalley winds will turn southeast to south after 1000 with speeds 4 to 9 mph with occasional gusts to 15 mph. A southwest to west wind push is expected in the afternoon after 1500 with winds 4 to 9 gusts to 15 mph. However, winds will be heavily affected by the local terrain.

**MAX TEMPERATURES / MIN RELATIVE HUMIDITY:**

**5000 FT:** 89 to 94 degrees (Up 1-2 Degrees) / 11 to 16% (Down 1-3%)  
**7000 FT:** 79 to 84 degrees (Up 1-2 Degrees) / 13 to 18% (Little Change)

**EYE LEVEL WINDS:**

**Slope/Valley:** North to northeast drainage winds up to 4 mph through 1000. Winds will gradually shift to the southeast to south after 1000 with speeds 4 to 9 mph gusting to 15 mph. Winds shifting to the west with gusts up to 15 mph after 1500. Winds will continue to be heavily impacted by local terrain.

**Ridges:** Southwest 4 to 7 mph occasional gusts to 12 mph in the afternoon.

**MIXING HEIGHT...8,000 AGL VENTILATION...Poor morning, fair in the afternoon.**  
**TRANSPORT WIND...Northeast around 5 mph in the morning, shifting to the west in the afternoon 5 to 10 mph.**  
**CWR (0.10")...0% LAL...1 HAINES...4 (1-Stability/3-Dryness)**

**SKY/WEATHER TONIGHT (WEDNESDAY NIGHT):** Smoky. Inversions developing by 2200. Winds becoming drainage 3 to 5 mph after 2000 but could remain squirrely near the confluence of the Little Kern/Kern Rivers. Overnight RH above the inversion will be poor, but good below the inversion.

**MIN TEMPERATURES / MAX RELATIVE HUMIDITY**

**5000 FT:** 55 to 60 degrees (Little Change) / 55 to 60% (Down 2-3%)  
**7000 FT:** 60 to 65 degrees (Little Change) / 23 to 28% (Down 1-3%)

**EYE LEVEL WINDS:**

**Slope/Valley:** Northwest to north drainage winds 2 to 5 mph.

**Ridges:** Northwest 1 to 3 mph.

**CWR (0.10")...0% LAL...1 HAINES...4 (above the inversion)**

**THURSDAY:** Morning smoke then becoming sunny in the afternoon. Slight increase in temperatures and decrease in RH. Little change in wind patterns.

**Max Temps:** 80 to 96. **Min RH:** 10 to 18%. **Winds:** Morning drainage winds becoming generally southeast to south 4-7 mph with gusts to 10 mph. Becoming southwest to west with gusts to 15 mph after 1500.

**LAL: 1 CWR (0.10"): 0% MIXING HEIGHT: 8,000 AGL HAINES: 4 (1-Stability/3-Dryness)**

**OUTLOOK for FRIDAY and SATURDAY:**

**Weather:** Hot and dry. Terrain influenced winds each day. Light upper level winds so not much smoke movement. A few clouds developing on the higher peaks.

**High Temp:** 83-97 **Min RH:** 10-20% **CWR:** 0% **LAL:** 1 **Wind:** Southwest to west 5 to 15 mph in the afternoon.

# FIRE BEHAVIOR FORECAST

<b>FORECAST NUMBER:</b> 12	<b>TYPE OF FIRE:</b> Wildland
<b>FIRE NAME:</b> SQF Complex	<b>OPERATIONAL PERIOD:</b> Sept. 2, Day/Night 24 Hr
<b>DATE ISSUED:</b> September 1, 2020	<b>TIME ISSUED:</b> 1800
<b>UNIT:</b> CA-Sequoia National Forest	<b>SIGNED:</b> /s/ Dan O'Connor FBAN/ Lauren Blake FBAN(t)

## WEATHER SUMMARY

High pressure overhead will lead to hot, dry and more stable conditions over the next few days. With the more stable conditions smoke may remain in the valleys through much of the day keeping lower visibility in place.

## FIRE BEHAVIOR

### GENERAL

**Fuels-** Fuels involved in the Castle Fire are primarily Fire Behavior Fuel Models (FBFM) timber litter and understory (TU5) in areas without recent fire history, and a mix of grass (GR2) and brush (GS2) in burn scars less than 20 years old. The Shotgun Fire is higher elevation and does not have recent fire history in its current footprint, and is more represented by a grass shrub (GS2) moderate timber litter (TL6).

**Topography-** Topography in the fire area is dominated by the Kern River. This river drainage runs north/south and is steep and narrow, roughly bisecting the fire area down the middle. Terrain has played a central role in fire spread, taking the predominantly SW flow and directing it in every way imaginable across the fire area.

**Weather** Hot and dry. Valley inversions lifting by early afternoon, but smoky conditions are expected to last through much of the day keeping lower visibilities. Haines is predicted to be a 4.

	Max Rate of Spread	Max Flame Lengths	Spotting Distances	POI
<b>GR2</b>	89 ch/hr.	5-8'	<100'	80%
<b>GS2</b>	52 ch/hr.	5-8'	<200'	80%
<b>TU5</b>	20 ch/hr.	8-10'	<500'	80%
<b>TL6</b>	17 ch/hr.	4-6'	<500'	80%

## SPECIFIC

### **Branch I**

**Div. A/B/Z-** When smoke cover clears, the fire will continue to actively chomp into the afternoon winds where rollout and terrain presents opportunity. West winds will follow terrain which could present as NW and SW winds on the fireline.

**Div. C/G-** The 2017 Lion fire continues to slow the fire progression but the fire is working its way around on both sides to the north up Leggett and Grasshopper Creek.

**Div. Y-** Periods of morning terrain influenced SE flow offer opportunities for slope/wind/aspect aligned runs towards values at risk west of the fire. As west wind follows terrain in the afternoon, possible W/NW winds may present on the fireline.

### **Branch V**

**Div. I/L/N/U-** Fire continues to move to the NE towards Kern Peak and Overlook Peak thru Chinquapin Basin. Westerly winds along with terrain pushes the fire towards the east to Soda Flat, Long Canyon, Osa Meadows, and Lion Meadow.

**Div. X-** Down canyon winds after 2100 will continue to push the fire to the south through alignment with the terrain. The fire worked its way through the Schaeffer fire scar through available fuels to the east.

**Shotgun Fire** The fire slowly continues to progress to the drainages and find available fuel. If the fire finds its way across the creek bottom, expect a slope reversal and short terrain/ wind aligned runs.

## AIR OPERATIONS

Smoke should lift between 1200-1300 to support air missions.

## SAFETY

**Maintain situational awareness when the smoke inversion lifts and fire behavior increases. Predicted wind directions may present different on the ground due to terrain influence.**



**Health &**

**Safety**

**Message**

<b>Incident:</b> SQF Complex CA-SQF-002622	<b>Date/Op Period:</b> Day/Night Shift 0600-0600 09/02-03/2020
---	---

**RISKS & HAZARDS**

**Smoke Exposure:** Line personnel that are involved in direct attack, line holding and mop up have the highest smoke exposures. Symptoms of over-exposure start with head aches & visual impairment, then impaired decision making, altered levels of consciousness and in extreme exposure cases, death from carbon monoxide poisoning. Consider rotating resources in and out of smoky areas & consider exposure time when developing mop up standards.

**Ash Pit Hazards:** Stump holes are abundant in the fire area. Use caution when using water to mop up and avoid straight streaming directly into the ash pit as scalding steam can suddenly erupt from the hole and burn you. Things to LOOK OUT for:

- Extensive root systems of trees and shrubs.
- Deep duff or peat, the organic layer covering mineral soil.
- Landscapes that have once been cultivated or manipulated by heavy equipment, old dozer piles, sawmills, timber sale yards, or decking areas.
- Small rodent holes that have become filled with decadent, combustible debris, beaver holes near dams and stream beds, badger and coyote dens.
- White ash is sometimes an indicator of ash pits as are swarms of hovering insects.
- With the sun behind the suspected ash pit, look for small nearly translucent smokes that dissipate quickly above the ground.
- Ash pits often give off the smell of incomplete combustion or of creosote burning.

<b>Prepared By:</b> Paul Tompkins SOFR2 John Nickey SOFR2	<b>Reviewed By:</b> DPIC/IC
--	-----------------------------

**L.** Lookouts **C.** Communications **E.** Escape Routes **S.** Safety Zones

# ASSIGNMENT LIST (ICS 204 WF)

CONTROLLED UNCLASSIFIED  
INFORMATION/BASIC

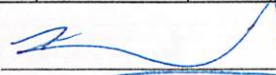
<b>1. Incident Name:</b> <b>SQF COMPLEX</b>		<b>2. Operational Period:</b> Date From: 09/02/20    Date To: 09/03/20 Time From: 0600    Time To: 0600				<b>3. Branch</b> <b>Division</b> <b>I</b> <b>A</b>	
<b>4. Operations Personnel:</b>		Operations Section Chief: <b>Jim Snow, John Owings (T)</b>		Night Ops: <b>Mark Brown</b>			
Branch Director: <b>Matt Conklin, Ken Van Wig (T)</b>		Division/Group Supervisor: <b>Isaac Solomon</b>					
<b>5. Resources Assigned:</b>		<b>** Resources in BOLD are 24-hour **</b>					
Resource Identifier	ALS	LWD	Leader	Personnel	Request #	Hours	Reporting Location
WFM SEQUOIA		9/12	AARON WOODYARD	8	O-266	0600-1800	Whitsett Base
HC2 SCORPIONS - 3		9/8	DILEEP BOBBA	22	C-13	0600-1800	Whitsett Base
ENG6 HIGH DESERT		9/12	THOMAS HANKS	3	E-137	0600-1800	Whitsett Base
ENG6 RED DOG		9/12	TIM ENGLAND	2	E-167	0600-1800	Whitsett Base
WT2 CNF WT222		9/12	ANDREW PETERSON	2	E-145	0600-1800	Whitsett Base
WT2 PVT K&B		9/7	MIKE MORGAN	1	E-48	0600-1800	Whitsett Base
WT2 PVT ANGULO		9/11	ALBERT ANGULO	1	E-89	0600-1800	Whitsett Base
DOZ2 ANF 12		9/10	DOUG LANDER	2	E-142	0600-1800	Whitsett Base
DOZ2 PVT WESTLUND		9/12	ALAN WESTLUND	2	E-139	0600-1800	Whitsett Base
DOZ2 PVT KRISHER		9/11	DAVID KRISHER	2	E-140	0600-1800	Whitsett Base
EXC2 PVT SANDBORG		9/13	CHUCK SANDBORG	2	E-179	0600-1800	Whitsett Base
GRD2 PVT KIRKLAND		9/9	TODD ADAMS	2	E-97	0600-1800	Whitsett Base
FALM TREE GUYS		9/9	CHASE BISHOP	2	O-178	0600-1800	Whitsett Base
TFLD TURNER		9/14	SCOTT TURNER	1	O-336	0600-1800	Whitsett Base
HEQB PERKINS		9/14	JOSHUA PERKINS	1	O-415	0600-1800	Whitsett Base
SOFR KLEWOWICZ		9/9	ERIC KLEWOWICZ	1	O-171	0600-1800	Whitsett Base
SOFR FOWLER		9/11	JOSEPH FOWLER	1	O-183	0600-1800	Whitsett Base
FEMP DAUNIS		9/4	SHANE DAUNIS	1	O-189	0600-1800	Whitsett Base
FEMT BUSBY		9/4	KYLE BUSBY	1	O-210	0600-1800	Whitsett Base
<b>6. Work Assignments:</b>							
TASK: Construct dozer & hand line between 31E14 trail & Jerky Meadow. Construct line from Jerky Meadow to Div A / Z break.							
PURPOSE: Keep the fire spread East of Lloyd Meadow Rd and North of Ponderosa & Mountain Home community.							
END STATE: Limit fire spread into additional values at risk to protect communities and infrastructure							
<b>7. Special Instructions:</b>							
Use caution when driving on roadways and on the fire line. Be aware of wildlife in the fire area and use caution when encountered.							
Coordinate with Power Company for utility concerns. Backhaul excess equipment and trash.							
Monitor command, air to ground, and respective tactical frequencies. Identify potential Drop Point locations.							
Follow all COVID protocols and precautions, stay safe cover your face and maintain your space.							
Be prepared and supplied to spike in the wilderness. Personnel to notify DIVS of potentially sensitive cultural materials.							
Castle Ambulance 1 staged at Whitsett Base Camp. Castle Ambulance 2 staged at R Ranch Spike. Castle REMS available to all Divisions.							
Name	Ch	Function	Rx Freq	Rx Tone	Tx Freq	Tx Tone	Notes
REFER TO 205 FOR COMMAND	0						
NIFC T1	5	TACTICAL	168.0500N	T14 - 151.4	168.0500N	T14 - 151.4	
AIR-GROUND TAC	13	A/G TAC	172.3500N		172.3500N		
CALCORD	15	MEDICAL	156.0750N	T6 - 156.7	156.0750N	T6 - 156.7	MEDICAL EVAC
AIRGUARD	16	EMERGENCY	168.6250N		168.6250N	T1 - 110.9	EMERGENCY ONLY
<b>9. Prepared by: Name:</b>		Greg White, Kris McDonald (T)		RESL			
				Signature: 			
<b>ICS 204</b>		Date/Time: 9/1/2020 2200		Personnel Count: 57			



# ASSIGNMENT LIST (ICS 204 WF)

CONTROLLED UNCLASSIFIED  
INFORMATION//BASIC

<b>1. Incident Name:</b>	<b>2. Operational Period:</b>	<b>3. Branch</b>	<b>Division</b>
<b>SQF COMPLEX</b>	Date From: 09/02/20 Time From: 0600	Date To: 09/03/20 Time To: 0600	<b>I                      A</b>
<b>4. Operations Personnel:</b>		Page 2 of 2	Alpha

Operations Section Chief: <b>Jim Snow, John Owings (T)</b> Branch Director: <b>Matt Conklin, Ken Van Wig (T)</b> Division/Group Supervisor: <b>Isaac Solomon</b>	Night Ops: <b>Mark Brown</b>
--	------------------------------

5. Resources Assigned:	** Resources in BOLD are 24-hour **						
Resource Identifier	ALS	LWD	Leader	Personnel	Request #	Hours	Reporting Location
REAF WINGATE		9/6	<b>ERNEST WINGATE</b>	1	O-50	0600-1800	Whitsett Base
REAF TOOMEY		9/11	<b>ADAM TOOMEY</b>	1	O-252	0600-1800	Whitsett Base
READ DAILEY		9/11	<b>SCOTT DAILEY</b>	1	O-277	0600-1800	Whitsett Base

**6. Work Assignments:**  
 TASK: Construct dozer & hand line between 31E14 trail & Jerky Meadow. Construct line from Jerky Meadow to Div A / Z break.  
 PURPOSE: Keep the fire spread East of Lloyd Meadow Rd and North of Ponderosa & Mountain Home community.  
 END STATE: Limit fire spread into additional values at risk to protect communities and infrastructure

**7. Special Instructions:**  
 Use caution when driving on roadways and on the fire line. Be aware of wildlife in the fire area and use caution when encountered.  
 Coordinate with Power Company for utility concerns. Backhaul excess equipment and trash.  
 Monitor command, air to ground, and respective tactical frequencies. Identify potential Drop Point locations.  
 Follow all COVID protocols and precautions, stay safe cover your face and maintain your space.  
 Be prepared and supplied to spike in the wilderness. Personnel to notify DIVS of potentially sensitive cultural materials.  
 Castle Ambulance 1 staged at Whitsett Base Camp. Castle Ambulance 2 staged at R Ranch Spike. Castle REMS available to all Divisions.

Name	Ch	Function	Rx Freq	Rx Tone	Tx Freq	Tx Tone	Notes
REFER TO 205 FOR COMMAND	0						
NIFC T1	5	TACTICAL	168.0500N	T14 - 151.4	168.0500N	T14 - 151.4	
AIR-GROUND TAC	13	A/G TAC	172.3500N		172.3500N		
CALCORD	15	MEDICAL	156.0750N	T6 - 156.7	156.0750N	T6 - 156.7	MEDICAL EVAC
AIRGUARD	16	EMERGENCY	168.6250N		168.6250N	T1 - 110.9	EMERGENCY ONLY

**9. Prepared by: Name:** Greg White, Kris McDonald (T)                      RESL  
 Date/Time: 9/1/2020                      2200  
 Signature: \_\_\_\_\_ Personnel Count: 3

# ASSIGNMENT LIST (ICS 204 WF)

CONTROLLED UNCLASSIFIED  
INFORMATION//BASIC

<b>1. Incident Name:</b> <p style="text-align: center; font-weight: bold;">SQF COMPLEX</p>	<b>2. Operational Period:</b> Date From: 09/02/20      Date To: 09/03/20 Time From: 0600              Time To: 0600	<b>3. Branch</b> <b>Division</b> <p style="text-align: center; font-size: 2em; font-weight: bold;">I                                  B</p>
---	---	--

<b>4. Operations Personnel:</b> Operations Section Chief: <b>Jim Snow, John Owings (T)</b> Branch Director: <b>Matt Conklin, Ken Van Wig (T)</b> Division/Group Supervisor: <b>TBD</b>	Night Ops: <b>Mark Brown</b> Branch Safety: Air Attack:
---	---

5. Resources Assigned:		** Resources in BOLD are 24-hour **					
Resource Identifier	ALS	LWD	Leader	Personnel	Request #	Hours	Reporting Location
TBD							Whitsett Base

**6. Work Assignments:**  
 TASK: Coordinate w/ Div A, as resources become available, to construct line from the Div A / B break to the Div B / C break in the Burnt Corral Meadow / Grey Meadow area. Helitac to perform structure prep at Grey's Meadow.  
 PURPOSE: Limit the fire spread into the Grey Meadows area & protect values at risk.  
 END STATE: Keep fire spread East of Grey Meadows contained.

**7. Special Instructions:**  
 Use caution when driving on roadways and on the fire line. Be aware of wildlife in the fire area and use caution when encountered.  
 Coordinate with Power Company for utility concerns. Backhaul excess equipment and trash.  
 Monitor command, air to ground, and respective tactical frequencies. Identify potential Drop Point locations.  
 Follow all COVID protocols and precautions, stay safe cover your face and maintain your space.  
 Be prepared and supplied to spike in the wilderness. Personnel to notify DIVS of potentially sensitive cultural materials.  
 Castle Ambulance 1 staged at Whitsett Base Camp. Castle Ambulance 2 staged at R Ranch Spike. Castle REMS available to all Divisions.

REFER TO 205 FOR COMMAND	0						
NIFC T3	6	TACTICAL	168.6000N	T14 - 151.4	168.6000N	T14 - 151.4	
AIR-GROUND TAC	13	A/G TAC	172.3500N		172.3500N		
CALCORD	15	MEDICAL	156.0750N	T6 - 156.7	156.0750N	T6 - 156.7	MEDICAL EVAC
AIRGUARD	16	EMERGENCY	168.6250N		168.6250N	T1 - 110.9	EMERGENCY ONLY

**9. Prepared by: Name:**                      Greg White, Kris McDonald (T)                      RESL

Signature:

<b>ICS 204</b>	Date/Time: 9/1/2020      2200	Personnel Count: 0
----------------	-------------------------------	--------------------





# ASSIGNMENT LIST (ICS 204 WF)

CONTROLLED UNCLASSIFIED  
INFORMATION//BASIC

<b>1. Incident Name:</b> <b>SQF COMPLEX</b>		<b>2. Operational Period:</b> Date From: 09/02/20    Date To: 09/03/20 Time From: 0600    Time To: 0600				<b>3. Branch</b> <b>Division</b> <b>I</b> <b>Y</b>	
<b>4. Operations Personnel:</b> Operations Section Chief: <b>Jim Snow, John Owings (T)</b> Branch Director: <b>Matt Conklin, Ken Van Wig (T)</b> Division/Group Supervisor: <b>Robb Noxon</b>					Night Ops: <b>Mark Brown</b>		
<b>5. Resources Assigned:</b>		<b>** Resources in BOLD are 24-hour **</b>					
Resource Identifier	ALS	LWD	Leader	Personnel	Request #	Hours	Reporting Location
IHC VISTA GRANDE		9/12	JESS ESTRADA	19	C-54	0600-1800	R Ranch Spike
HC2IA BLACK EAGLES - 5		9/4	REYES BEDOLLA	21	C-3	0600-1800	R Ranch Spike
HC2 COBRAS - 6		9/3	WALTER MEDIM	20	C-6	0600-1800	R Ranch Spike
ENG6 FLAME CHASER		9/15	DUANE MANY HIDES	3	E-133	0600-1800	R Ranch Spike
WT2 PVT 49ERS		9/11	STEVE SMITH	1	E-50	0600-1800	R Ranch Spike
WT2 PVT VALLEY FARM		9/8	JEFF BATES	1	E-88	0600-1800	R Ranch Spike
DO22 STF 51		9/7	MIKE NOTT	2	E-118	0600-1800	R Ranch Spike
DO22 PVT - MUTH EQUIP		9/6	<b>DANNY LEWIS</b>	3	<b>E-5</b>	<b>0600-0600</b>	<b>R Ranch Spike</b>
DO22 PVT CONNER		9/8	TIM CONNER	1	E-83	0600-1800	R Ranch Spike
FALM TIMBERSMITH SMITH		9/9	KEENAN SMITH	2	O-176	0600-1800	R Ranch Spike
FALM TIMBERSMITH DENIZ		9/9	RYAN DENIZ	2	O-177	0600-1800	R Ranch Spike
SOFR WORK		9/3	MICHAEL WORK	1	O-28	0600-1800	R Ranch Spike
SOFR JOHNSON		9/12	DWAYNE JOHNSON	1	O-234	0600-1800	R Ranch Spike
FEMP COPEMAN		9/6	ROYCE COPEMAN	1	O-91	0600-1800	R Ranch Spike
FEMP ABBRUZZESE		9/6	ROBERT ABBRUZZESE	1	O-90	0600-1800	R Ranch Spike
FEMP TOYOTA		9/14	YOSHIMI TOYOTA	1	O-342	0600-1800	R Ranch Spike
REAF FLAHERTY		9/13	LANNY FLAHERTY	1	O-229	0600-1800	R Ranch Spike
REAF PEPPIN		9/11	DONNA PEPPIN	1	O-231	0600-1800	R Ranch Spike
READ HASTY		9/6	JAYMEE HASTY	1	O-40	0600-1800	R Ranch Spike
<b>6. Work Assignments:</b> TASK: Construct line into Kern Canyon from the Div Z / Y break to the river's edge. Contain fire spread to the West. Mop up as appropriate with firefighter safety in consideration. PURPOSE: Limit fire spread to the South and Western fire edge. END STATE: Limit fire spread in the area of Forks Of The Kern & the West side of the river.							
<b>7. Special Instructions:</b> Use caution when driving on roadways and on the fire line. Be aware of wildlife in the fire area and use caution when encountered. Coordinate with Power Company for utility concerns. Backhaul excess equipment and trash. Monitor command, air to ground, and respective tactical frequencies. Identify potential Drop Point locations. Follow all COVID protocols and precautions, stay safe cover your face and maintain your space. Be prepared and supplied to spike in the wilderness. Personnel to notify DIVS of potentially sensitive cultural materials. Castle Ambulance 1 staged at Whitsett Base Camp. Castle Ambulance 2 staged at R Ranch Spike. Castle REMS available to all Divisions.							
REFER TO 205 FOR COMMAND	0						
NIFC T6	8	TACTICAL	166.7750N	T14 - 151.4	166.7750N	T14 - 151.4	
AIR-GROUND TAC	13	A/G TAC	172.3500N		172.3500N		
CALCORD	15	MEDICAL	156.0750N	T6 - 156.7	156.0750N	T6 - 156.7	MEDICAL EVAC
AIRGUARD	16	EMERGENCY	168.6250N		168.6250N	T1 - 110.9	EMERGENCY ONLY
<b>9. Prepared by: Name:</b> Greg White, Kris McDonald (T)				RESL			
				Signature:			
<b>ICS 204</b>		Date/Time: 9/1/2020 2200		Personnel Count: 83			

# ASSIGNMENT LIST (ICS 204 WF)

CONTROLLED UNCLASSIFIED  
INFORMATION/BASIC

<b>1. Incident Name:</b> <b>SQF COMPLEX</b>	<b>2. Operational Period:</b> Date From: 09/02/20    Date To: 09/03/20 Time From: 0600    Time To: 0600	<b>3. Branch</b> <b>Division</b> <b>I</b> <b>Z</b>
--	---	---

<b>4. Operations Personnel:</b> Operations Section Chief: <b>Jim Snow, John Owings (T)</b> Branch Director: <b>Matt Conklin, Ken Van Wig (T)</b> Division/Group Supervisor: <b>Chris St Pierre</b>	Night Ops: <b>Mark Brown</b> Branch Safety: Air Attack:
---	---

<b>5. Resources Assigned:</b>		<b>** Resources in BOLD are 24-hour **</b>					
Resource Identifier	ALS	LWD	Leader	Personnel	Request #	Hours	Reporting Location
IHC DALTON		9/11	SCOTT GORMAN	19	C-53	0600-1800	Whitsett Base
HC2IA BLACK EAGLES - 2		9/3	GUSTAVO SANTOYO	22	C-2	0600-1800	Whitsett Base
WFM GROVELAND		9/9	TIMOTHY MARKIN	8	O-186	0600-1800	Whitsett Base
WFM HORSESHOE		9/3	CANDICE KUTROSKY	13	O-1	0600-1800	Whitsett Base
ENG3 STF-314		9/8	RON PLUMMER	5	E-60	0600-1800	Whitsett Base
ENG3 A1 FIRE E13		9/11	WYATT LAWRENCE	3	E-79	0600-1800	Whitsett Base
ENG4 TROY		9/12	DAN HOKANSON	3	E-134	0600-1800	Whitsett Base
ENG6 R-CONSTRUCTION		9/12	RICHARD DEROCHE	3	E-166	0600-1800	Whitsett Base
ENG6 BUFFALO		9/13	GREGG WEBSTER	3	E-132	0600-1800	Whitsett Base
ENG6 UTAH FIRE CO		9/12	ANTHONY OLVEDA	3	E-168	0600-1800	Whitsett Base
WT2 SQF WT2		9/9	JAIME AYALA	2	E-114	0600-1800	Whitsett Base
WT2 BDF WT212		9/13	CHRISTOPHER SEGURA	2	E-143	0600-1800	Whitsett Base
WT2 PVT DUST BUSTERS		9/11	NATHAN STUTZ	2	E-49	0600-1800	Whitsett Base
WT2 PVT CENTRAL 25		9/13	JEFF NEVINS	2	E-146	0600-1800	Whitsett Base
DOZ2 PVT SHANNON BROS 44		9/7	BILL SHANNON	1	E-44	0600-1800	Whitsett Base
DOZ2 PVT SHANNON BROS 45		9/7	JOHN SHANNON	1	E-45	0600-1800	Whitsett Base
SOF2 PILOTTO		9/3	JEFFREY PILOTTO	1	O-218	0600-1800	Whitsett Base
SOFR BORDELON		9/14	PHILIP BORDELON	1	O-270	0600-1800	Whitsett Base

**6. Work Assignments:**  
 TASK: Construct direct line from the Div Z / A break along the Castle Mtn ridge. Crews to be prepared to spike.  
 PURPOSE: Protect values at risk through structure defense and line construction measures.  
 END STATE: Limit fire spread to values at risk on the Southwest corner of the fire.

**7. Special Instructions:**  
 Use caution when driving on roadways and on the fire line. Be aware of wildlife in the fire area and use caution when encountered.  
 Coordinate with Power Company for utility concerns. Backhaul excess equipment and trash.  
 Monitor command, air to ground, and respective tactical frequencies. Identify potential Drop Point locations.  
 Follow all COVID protocols and precautions, stay safe cover your face and maintain your space.  
 Be prepared and supplied to spike in the wilderness. Personnel to notify DIVS of potentially sensitive cultural materials.  
 Castle Ambulance 1 staged at Whitsett Base Camp. Castle Ambulance 2 staged at R Ranch Spike. Castle REMS available to all Divisions.

REFER TO 205 FOR COMMAND	0						
NIFC T7	9	TACTICAL	168.2500N	T14 - 151.4	168.2500N	T14 - 151.4	
AIR-GROUND TAC	13	A/G TAC	172.3500N		172.3500N		
CALCORD	15	MEDICAL	156.0750N	T6 - 156.7	156.0750N	T6 - 156.7	MEDICAL EVAC
AIRGUARD	16	EMERGENCY	168.6250N		168.6250N	T1 - 110.9	EMERGENCY ONLY

**9. Prepared by: Name:** Greg White, Kris McDonald (T)    RESL  
 Signature:

**ICS 204**    Date/Time: 9/1/2020    2200    Personnel Count: 94







# ASSIGNMENT LIST (ICS 204 WF)

CONTROLLED UNCLASSIFIED  
INFORMATION//BASIC

<b>1. Incident Name:</b> <p style="text-align: center;"><b>SQF COMPLEX</b></p>	<b>2. Operational Period:</b> Date From: 09/02/20    Date To: 09/03/20 Time From: 0600    Time To: 0600	<b>3. Branch</b> <b>Division</b> <p style="text-align: center;"><b>I</b></p> <p style="text-align: center;"><b>LLOYD STRUCTURE</b></p>
---	---	---

<b>4. Operations Personnel:</b> Operations Section Chief: <b>Jim Snow, John Owings (T)</b> Branch Director: <b>Matt Conklin, Ken Van Wig (T)</b> Division/Group Supervisor: <b>Brian Duffy</b>		Night Ops: <b>Mark Brown</b>
---	--	------------------------------

<b>5. Resources Assigned:</b>		<b>** Resources in BOLD are 24-hour **</b>					
Resource Identifier	ALS	LWD	Leader	Personnel	Request #	Hours	Reporting Location
S/T ENG3 XSB 1521C		9/4	MIKE DEPONCE	21	E-110	0600-1800	Whitsett Base
S/T ENG6 FTU 5184F		9/10	JASON ELIZONDO	11	E-115	0600-1800	Whitsett Base
TF XTU 5182		9/5	BRIAN DUFFY	16	E-31	0600-1800	Whitsett Base
WT2 XTU WT25		9/9	HANK SEGUIN	2	E-116	0600-1800	Whitsett Base
WT2 SNF WT23		9/13	FAUSTINO CABALLERO	2	E-144	0600-1800	Whitsett Base

**6. Work Assignments:**  
 TASK: Provide structure defense for the Lloyd Meadows, Pyle's Camp, & Peppermint Ranch communities.  
 PURPOSE: Protect values at risk from spreading fire.  
 END STATE: Value at risk communities able to operate in pre-fire condition.

**7. Special Instructions:**  
 Use caution when driving on roadways and on the fire line. Be aware of wildlife in the fire area and use caution when encountered.  
 Coordinate with Power Company for utility concerns. Backhaul excess equipment and trash.  
 Monitor command, air to ground, and respective tactical frequencies. Identify potential Drop Point locations.  
 Follow all COVID protocols and precautions, stay safe cover your face and maintain your space.  
 Be prepared and supplied to spike in the wilderness. Personnel to notify DIVS of potentially sensitive cultural materials.  
 Castle Ambulance 1 staged at Whitsett Base Camp. Castle Ambulance 2 staged at R Ranch Spike. Castle REMS available to all Divisions.

REFER TO 205 FOR COMMAND	0						
VFIRE 25	12	TACTICAL	154.2875N	T6 - 156.7	154.2875N	T6 - 156.7	STRUCTURE GROUP
AIR-GROUND TAC	13	A/G TAC	172.3500N		172.3500N		
CALCORD	15	MEDICAL	156.0750N	T6 - 156.7	156.0750N	T6 - 156.7	MEDICAL EVAC
AIRGUARD	16	EMERGENCY	168.6250N		168.6250N	T1 - 110.9	EMERGENCY ONLY

**9. Prepared by: Name:** Greg White, Kris McDonald (T)    RESL    Signature:   
**ICS 204**    Date/Time: 9/1/2020    2200    Personnel Count: 52

# ASSIGNMENT LIST (ICS 204 WF)

CONTROLLED UNCLASSIFIED  
INFORMATION//BASIC

<b>1. Incident Name:</b> <b>SQF COMPLEX</b>	<b>2. Operational Period:</b> Date From: 09/02/20    Date To: 09/03/20 Time From: 0600            Time To: 0600	<b>3. Branch</b> <b>Division</b>  <b>I</b> <b>INYO PACK</b> <b>STRING</b>
--	---	--

<b>4. Operations Personnel:</b> Operations Section Chief: <b>Jim Snow, John Owings (T)</b> Branch Director: <b>Matt Conklin, Ken Van Wig (T)</b> Division/Group Supervisor: <b>Lee Roesser, Packer</b>	Night Ops: <b>Mark Brown</b>
---	------------------------------

Page 1 of 1

5. Resources Assigned:	** Resources in BOLD are 24-hour **							
Resource Identifier	ALS	LWD	Leader	Personnel	Request #	Hours	Reporting Location	
INYO PACK STRING		9/7	LEE ROESSER	3	O-142	0600-1800	Lewis Cr Trailhead	

**6. Work Assignments:**  
 TASK: Support operations with logistics support needs on the trail systems in the Golden Trout Wilderness.  
 PURPOSE: Support operations with logistics needs in the event air operations is unable to provide required needs.  
 END STATE: Operations personnel have material to perform suppression activities.

**7. Special Instructions:**  
 Use caution when driving on roadways and on the fire line. Be aware of wildlife in the fire area and use caution when encountered.  
 Coordinate with Power Company for utility concerns. Backhaul excess equipment and trash.  
 Monitor command, air to ground, and respective tactical frequencies. Identify potential Drop Point locations.  
 Follow all COVID protocols and precautions, stay safe cover your face and maintain your space.  
 Be prepared and supplied to spike in the wilderness. Personnel to notify DIVS of potentially sensitive cultural materials.  
 Castle Ambulance 1 staged at Whitsett Base Camp. Castle Ambulance 2 staged at R Ranch Spike. Castle REMS available to all Divisions.

REFER TO 205 FOR COMMAND	0						
TBD	0	TBD					TBD
AIR-GROUND TAC	13	A/G TAC	172.3500N		172.3500N		
CALCORD	15	MEDICAL	156.0750N	T6 - 156.7	156.0750N	T6 - 156.7	MEDICAL EVAC
AIRGUARD	16	EMERGENCY	168.6250N		168.6250N	T1 - 110.9	EMERGENCY ONLY

<b>9. Prepared by: Name:</b>	Greg White, Kris McDonald (T)	RESL	Signature:
ICS 204	Date/Time: 9/1/2020    2200		Personnel Count: 3



# ASSIGNMENT LIST (ICS 204 WF)

CONTROLLED UNCLASSIFIED  
INFORMATION//BASIC

<b>1. Incident Name:</b> <p style="text-align: center;"><b>SQF COMPLEX</b></p>	<b>2. Operational Period:</b> Date From: 09/02/20    Date To: 09/03/20 Time From: 0600          Time To: 0600	<b>3. Branch</b> <b>Division</b> <p style="text-align: center;"><b>V</b>    <b>L</b></p>
---	---	---

<b>4. Operations Personnel:</b> Operations Section Chief: <b>Jim Snow, John Owings (T)</b> Branch Director: <b>John Goss, Logan Sanders (T)</b> Division/Group Supervisor: <b>TBD</b>	Night Ops: <b>Mark Brown</b>
--	------------------------------

<b>5. Resources Assigned:</b>	<b>** Resources in BOLD are 24-hour **</b>							
Resource Identifier	ALS	LWD	Leader	Personnel	Request #	Hours	Reporting Location	
IHC GOLDEN EAGLES		9/14	ROBERT VILLEGAS	19	C-55	0600-1800	Troy Meadows	
IHC SIERRA		9/13	ALAN ROBY	20	C-57	0600-1800	Troy Meadows	
WFM MAMMOTH		9/6	JEFFREY KARL	10	O-49	0600-1800	Troy Meadows	

**6. Work Assignments:**  
 TASK: Scout for opportunities to construct direct & indirect line, provide point protection as needed.  
 PURPOSE: Limit fire spread on Northern & Eastern edge.  
 END STATE: Limit Northern and Eastern fire spread, protect infrastructure and values at risk.

**7. Special Instructions:**  
 Use caution when driving on roadways and on the fire line. Be aware of wildlife in the fire area and use caution when encountered.  
 Coordinate with Power Company for utility concerns. Backhaul excess equipment and trash.  
 Monitor command, air to ground, and respective tactical frequencies. Identify potential Drop Point locations.  
 Follow all COVID protocols and precautions, stay safe cover your face and maintain your space.  
 Be prepared and supplied to spike in the wilderness. Personnel to notify DIVS of potentially sensitive cultural materials.  
 Castle Ambulance 1 staged at Whitsett Base Camp. Castle Ambulance 2 staged at R Ranch Spike. Castle REMS available to all Divisions.

REFER TO 205 FOR COMMAND	0						
R5 T5	10	TACTICAL	167.1125N	T14 - 151.4	167.1125N	T14 - 151.4	
AIR-GROUND TAC	13	A/G TAC	172.3500N		172.3500N		
CALCORD	15	MEDICAL	156.0750N	T6 - 156.7	156.0750N	T6 - 156.7	MEDICAL EVAC
AIRGUARD	16	EMERGENCY	168.6250N		168.6250N	T1 - 110.9	EMERGENCY ONLY

**9. Prepared by: Name:**                      Greg White, Kris McDonald (T)                      RESL                      Signature:

**ICS 204**                      Date/Time: 9/1/2020    2200                      Personnel Count: 49

# ASSIGNMENT LIST (ICS 204 WF)

CONTROLLED UNCLASSIFIED  
INFORMATION//BASIC

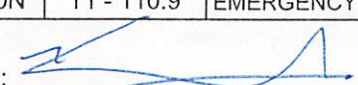
<b>1. Incident Name:</b> SQF COMPLEX			<b>2. Operational Period:</b> Date From: 09/02/20    Date To: 09/03/20 Time From: 0600            Time To: 0600				<b>3. Branch</b> <b>Division</b> <b>V</b> <b>N</b>	
<b>4. Operations Personnel:</b> Operations Section Chief: <b>Jim Snow, John Owings (T)</b> Branch Director: <b>John Goss, Logan Sanders (T)</b> Division/Group Supervisor: <b>TBD</b>						Night Ops: <b>Mark Brown</b>		
<b>5. Resources Assigned:</b>		<b>** Resources in BOLD are 24-hour **</b>						
Resource Identifier	ALS	LWD	Leader	Personnel	Request #	Hours	Reporting Location	
							Troy Meadows	
<b>6. Work Assignments:</b> TBD								
<b>7. Special Instructions:</b> Use caution when driving on roadways and on the fire line. Be aware of wildlife in the fire area and use caution when encountered. Coordinate with Power Company for utility concerns. Backhaul excess equipment and trash. Monitor command, air to ground, and respective tactical frequencies. Identify potential Drop Point locations. Follow all COVID protocols and precautions, stay safe cover your face and maintain your space. Be prepared and supplied to spike in the wilderness. Personnel to notify DIVS of potentially sensitive cultural materials. Castle Ambulance 1 staged at Whitsett Base Camp. Castle Ambulance 2 staged at R Ranch Spike. Castle REMS available to all Divisions.								
REFER TO 205 FOR COMMAND	0							
NIFIC T1	5	TACTICAL	168.0500N	T14 - 151.4	168.0500N	T14 - 151.4		
AIR-GROUND TAC	13	A/G TAC	172.3500N		172.3500N			
CALCORD	15	MEDICAL	156.0750N	T6 - 156.7	156.0750N	T6 - 156.7	MEDICAL EVAC	
AIRGUARD	16	EMERGENCY	168.6250N		168.6250N	T1 - 110.9	EMERGENCY ONLY	
<b>9. Prepared by: Name:</b>	Greg White, Kris McDonald (T)			RESL	Signature: 			
ICS 204		Date/Time: 9/1/2020	2200			Personnel Count: 0		

# ASSIGNMENT LIST (ICS 204 WF)

CONTROLLED UNCLASSIFIED INFORMATION//BASIC

<b>1. Incident Name:</b> <b>SQF COMPLEX</b>	<b>2. Operational Period:</b> Date From: 09/02/20    Date To: 09/03/20 Time From: 0600    Time To: 0600	<b>3. Branch</b> <b>Division</b> <b>V</b> <b>U</b>
<b>4. Operations Personnel:</b>		<b>Page 1 of 1</b> <b>Uniform</b>

Operations Section Chief: <b>Jim Snow, John Owings (T)</b>	Night Ops: <b>Mark Brown</b>
Branch Director: <b>John Goss, Logan Sanders (T)</b>	
Division/Group Supervisor: <b>TBD</b>	

<b>5. Resources Assigned:</b>		<b>** Resources in BOLD are 24-hour **</b>						
Resource Identifier	ALS	LWD	Leader	Personnel	Request #	Hours	Reporting Location	
TBD							Troy Meadows	

<b>6. Work Assignments:</b> TBD
------------------------------------

- 7. Special Instructions:**
- Use caution when driving on roadways and on the fire line. Be aware of wildlife in the fire area and use caution when encountered.
  - Coordinate with Power Company for utility concerns. Backhaul excess equipment and trash.
  - Monitor command, air to ground, and respective tactical frequencies. Identify potential Drop Point locations.
  - Follow all COVID protocols and precautions, stay safe cover your face and maintain your space.
  - Be prepared and supplied to spike in the wilderness. Personnel to notify DIVS of potentially sensitive cultural materials.
  - Castle Ambulance 1 staged at Whitsett Base Camp. Castle Ambulance 2 staged at R Ranch Spike. Castle REMS available to all Divisions.

REFER TO 205 FOR COMMAND	0						
NIFC T3	6	TACTICAL	168.6000N	T14 - 151.4	168.6000N	T14 - 151.4	
AIR-GROUND TAC	13	A/G TAC	172.3500N		172.3500N		
CALCORD	15	MEDICAL	156.0750N	T6 - 156.7	156.0750N	T6 - 156.7	MEDICAL EVAC
AIRGUARD	16	EMERGENCY	168.6250N		168.6250N	T1 - 110.9	EMERGENCY ONLY

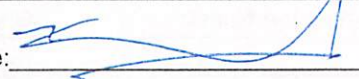
<b>9. Prepared by: Name:</b>	Greg White, Kris McDonald (T)	RESL	Signature: 
<b>ICS 204</b>	Date/Time: 9/1/2020	2200	Personnel Count: 0

# ASSIGNMENT LIST (ICS 204 WF)

CONTROLLED UNCLASSIFIED  
INFORMATION//BASIC

<b>1. Incident Name:</b> <b>SQF COMPLEX</b>		<b>2. Operational Period:</b> Date From: 09/02/20    Date To: 09/03/20 Time From: 0600    Time To: 0600				<b>3. Branch</b> <b>V</b>		<b>Division</b> <b>X</b>	
<b>4. Operations Personnel:</b> Operations Section Chief: <b>Jim Snow, John Owings (T)</b> Branch Director: <b>John Goss, Logan Sanders (T)</b> Division/Group Supervisor: <b>Jason Flores</b>						Night Ops: <b>Mark Brown</b>			
<b>5. Resources Assigned:</b>		<b>** Resources in BOLD are 24-hour **</b>							
Resource Identifier	ALS	LWD	Leader	Personnel	Request #	Hours	Reporting Location		
IHC LOS PADRES		9/13	MATT AOKI	19	C-56	0600-1800	Troy Meadows		
IHC BEAR DIVIDE		9/13	JOSH THOMAS	19	C-66	0600-1800	Troy Meadows		
FEMP SWENSON		9/7	BRYAN SWENSON	1	O-92	0600-1800	Troy Meadows		
FEMP FISCHER		9/10	SILAS FISCHER	1	O-233	0600-1800	Troy Meadows		
<b>6. Work Assignments:</b> TASK: Coordinate with resources West of the Kern River to contain fire spread East of the Kern River. Utilize air operations assets to construct helispots within division to allow IHC crews to gain access to control fire spread. PURPOSE: Limit fire spread to the South and East. END STATE: Fire spread East of the Kern River contained.									
<b>7. Special Instructions:</b> Use caution when driving on roadways and on the fire line. Be aware of wildlife in the fire area and use caution when encountered. Coordinate with Power Company for utility concerns. Backhaul excess equipment and trash. Monitor command, air to ground, and respective tactical frequencies. Identify potential Drop Point locations. Follow all COVID protocols and precautions, stay safe cover your face and maintain your space. Be prepared and supplied to spike in the wilderness. Personnel to notify DIVS of potentially sensitive cultural materials. Castle Ambulance 1 staged at Whitsett Base Camp. Castle Ambulance 2 staged at R Ranch Spike. Castle REMS available to all Divisions.									
REFER TO 205 FOR COMMAND	0								
NIFC T5	7	TACTICAL	166.7250N	T14 - 151.4	166.7250N	T14 - 151.4			
AIR-GROUND TAC	13	A/G TAC	172.3500N		172.3500N				
CALCORD	15	MEDICAL	156.0750N	T6 - 156.7	156.0750N	T6 - 156.7	MEDICAL EVAC		
AIRGUARD	16	EMERGENCY	168.6250N		168.6250N	T1 - 110.9	EMERGENCY ONLY		
<b>9. Prepared by: Name:</b>			Greg White, Kris McDonald (T)		RESL				
ICS 204			Date/Time: 9/1/2020		2200		Personnel Count: 40		
						Signature:			

# ASSIGNMENT LIST (ICS 204 WF)

CONTROLLED UNCLASSIFIED  
INFORMATION//BASIC

<b>1. Incident Name:</b> <p style="text-align: center; font-weight: bold;">SQF COMPLEX</p>	<b>2. Operational Period:</b> Date From: 09/02/20      Date To: 09/03/20 Time From: 0600              Time To: 0600	<b>3. Branch</b> <b>Division</b> <p style="text-align: center; font-weight: bold;">SHOTGUN</p>
<b>4. Operations Personnel:</b> Operations Section Chief: <b>Jim Snow, John Owings (T)</b> Branch Director: Division/Group Supervisor: <b>TBD</b>		Night Ops: <b>Mark Brown</b>  Page 1 of 1

5. Resources Assigned:	** Resources in BOLD are 24-hour **						Hours	Reporting Location
Resource Identifier	ALS	LWD	Leader	Personnel	Request #			
TBD							TBD	

**6. Work Assignments:**  
 TASK: Monitor fire spread/growth using air operations assets.  
 PURPOSE: Determine needs and suppression actions for wilderness fire.  
 END STATE: Limit fire spread through appropriate monitoring and/or actions.

**7. Special Instructions:**  
 Use caution when driving on roadways and on the fire line. Be aware of wildlife in the fire area and use caution when encountered.  
 Coordinate with Power Company for utility concerns. Backhaul excess equipment and trash.  
 Monitor command, air to ground, and respective tactical frequencies. Identify potential Drop Point locations.  
 Follow all COVID protocols and precautions, stay safe cover your face and maintain your space.  
 Be prepared and supplied to spike in the wilderness. Personnel to notify DIVS of potentially sensitive cultural materials.  
 Castle Ambulance 1 staged at Whitsett Base Camp. Castle Ambulance 2 staged at R Ranch Spike. Castle REMS available to all Divisions.

REFER TO 205 FOR COMMAND	0						
TBD	0	TBD					TBD
AIR-GROUND TAC	13	A/G TAC	172.3500N		172.3500N		
CALCORD	15	MEDICAL	156.0750N	T6 - 156.7	156.0750N	T6 - 156.7	MEDICAL EVAC
AIRGUARD	16	EMERGENCY	168.6250N		168.6250N	T1 - 110.9	EMERGENCY ONLY

**9. Prepared by: Name:**                  Greg White, Kris McDonald (T)                  RESL  
 Signature:   

ICS 204	Date/Time: 9/1/2020      2200	Personnel Count:      0
---------	-------------------------------	-------------------------





# AIR OPERATIONS SUMMARY

PREPARED BY: JoAnn Overacker

PREPARED DATE/TIME- 9/01/20 20:00

1. INCIDENT NAME: SQF COMPLEX      2. OPERATIONAL PERIOD DATE: 9/02/2020    START TIME: 0800    END TIME: 2000    SUNRISE: 0629    SUNSET: 1921

3. REMARKS (Safety Notes, Hazards, Air Operations Special Equipment,, etc.):  
 SQF COMPLEX ROTOR WATER RESTRICTION.  
 (Dip Site Comingling Matrix)    A TO A    YES    B TO B    YES / A TO B    B TO A    NO  
 Confluence Dip All Types    36\* 07.72 X 118\* 26.34    B  
 Bridge Dip – Type II    36\* 12.05 x 118\* 27.44    B  
 (No restrictions) Freeman Dip – all types    36°6.875 x 118°27.550  
 (No restrictions) Round Dip – Type I    36\* 12.90 x 118\* 28.150

4. MEDEVAC A/C:  
 H-408 Hoist/ALS at Keen 24/7  
  
 Back up H-40 CHP out of Fresno

5. TFR: 0/100  
 Altitude: 12,000\_\_ = MSL  
  
 36 22.00 x 118 12.30  
 36 01.00 x 118 12.30  
 36 01.00 x 118 35.00  
 36 22.00 x 118 35.00  
  
 (TFR VICTOR 123.725)

6. PERSONNEL	Phone	7. FREQUENCIES	AM	FM	8. FIXED-WING	# Avail / Type/ Make-Model / FAA N# / Base(s)
AOBD: JoAnn Overacker	209-559-1617	AIR/AIR		165.9875	Airtankers	3
ATGS: Tony Duprey	805-450-2676	AIR/AIR Rotor	123.725		Leadplanes	1
ASGS: Daniel Sepulveda	909-374-8944	A/G RTW	TAC	172.3500	Base FAX #:	
HEBM – PTV Jesse Rodriguez	909-253-4442	A/G RTW	CMD	169.1500	ATGS Aircraft	AT 7TT with a Relief AA
HEBM (T)– PTV Darren Stanford	909-702-8344	CALCORD	Medivacs	156.0750	Other	Smoke Jumper Paracargo – A-80
HEBM – Peppermint Matt Quezada	559-542-2301	DECK FREQ:		163.100		
ATB: Raul Contreas	559-789-0191	TOLC FREQ:	123.975			

## 9. HELICOPTERS (Use Additional Sheets As Necessary)

FAA N#	TY	MAKE/MODEL	BASE	AVAIL	START	REMARKS	FAA N#	TY	MAKE/MODEL	BASE	AVAIL	START	REMARKS
1CG	I	S-61	PTV	0800	0830	A-8	H-520	II	205++	PTV	0800	0830	A-79
8CH	I	Chinook 48D	PTV	0800	0830	A31	H-523	II	205++	Peppermint	0800	0830	A-11
9RH	I	Kmax	PTV	0800	0830	A32	H-522	II	205++	Peppermint	0800	0830	A-123
5BH	I	S-70	PTV	0800	0830	A-76	H-535	III	Bell 407	PTV	0800	0830	A39
5CH	I	BV 234 LT	PTV	0800	0830								

**MISSION:**  
 Fly Crews as needed into helispots.  
 Find and approve helispots and dip sites in Div X,U and N  
 Recons as requested.

HELIBASE DUST ABATEMENT WT-E-86, TYPE 2

INCIDENT RADIO COMMUNICATIONS PLAN		Incident Name <b>SQF Complex</b>			Date/Time Prepared <b>09/01/20 1800</b>		Operational Period Date/Time <b>09/02/20-09/03/20 0600-0600</b>		
Zn / Ch	Function	Channel Name/Trunked Talkgroup	Assignment	RX Freq	RX Tone/NAC	TX Freq	TX Tone/NAC	Mode A, D, M	Remarks
1	Command	NIFC C4	All Divisions	170.0000	151.4	166.6750	151.4	A	Jordon Peak
2	Command	NIFC C11	All Divisions	170.6875	151.4	166.5750	151.4	A	Sherman Peak
3	Command	NIFC C31	All Divisions	172.5500	151.4	162.1875	151.4	A	Coyote Peak
4	Dispatch	SQF CH2	All Divisions	169.9000	0.0	165.7000	103.5	A	Back up Net. Monitored in Castle Comm
5	Tactical	NIFC T1	DIV A,N,Night	168.0500	151.4	168.0500	151.4	A	
6	Tactical	NIFC T3	DIV B, U	168.6000	151.4	168.6000	151.4	A	
7	Tactical	NIFC T5	DIV X,C	166.7250	151.4	166.7250	151.4	A	
8	Tactical	NIFC T6	DIV Y,I	166.7750	151.4	166.7750	151.4	A	
9	Tactical	NIFC T7	DIV Z,G	168.2500	151.4	168.2500	151.4	A	
10	Tactical	R5 T5	DIV L	167.1125	151.4	167.1125	151.4	A	
11	Tactical	R5 T6	Unassigned	168.2375	151.4	168.2375	151.4	A	
12	Tactical	VFIRE 25	Ponderosa, Lloyd SDG	154.2875	156.7	154.2875	156.7	A	Structure Defense Group
13	Air - Ground Tac	A/G TAC	All Divisions	172.3500	0.0	172.3500	0.0	A	
14	Air - Ground CMD	A/G CMD	All Divisions	169.1500	0.0	169.1500	0.0	A	Overhead Only
15/19	Tactical	CALCORD		156.0750	156.7	156.0750	156.7	A	T6 - Medical Evac
16/20	Emergency only	GUARD	All Divisions	168.6250	0.0	168.6250	110.9	A	
Prepared By (Communications Unit Leader) <b>Chris Perry</b>					Incident Location County Latitude, Longitude				
Communications (925) 588-6879									
Deviation is assumed to be narrow band unless otherwise noted in the remarks. Mode refers to either "A" (analog), "D" (digital) or "M" (mixed mode).									1/14/14 v.5

## MEDICAL PLAN (ICS 206 WF) CIIMT 12

<b>1. Incident Name</b>		<b>2. Operational Period</b>				
<b>SQF COMPLEX</b>		Date/Time: <b>09/02/2020-9/03/2020 24 hours (0600-0600)</b>				
<b>3. EMS / Ground Ambulance Services/ Aid Stations/REMS</b>						
Name	Location	Frequency/Phone	Advanced Life Support (ALS)			
IMPERIAL AMBULANCE	35659 CA-190 SPRINGVILLE, CA	DISP:559-733-6544	YES			
INCIDENT DEDICATED IMPERIAL AMBULANCE(S)	WHITSETT BASE CAMP	CASTLE AMBS 1&2 ON COMMAND	YES			
INCIDENT DEDICATED AFS AMBULANCE (4WD)	Available to all SQF Complex Divisions STAGED AT DP 2 (0600-1800)	CASTLE AMB 3 ON COMMAND	YES			
CASTLE REMS	Available to all SQF Complex Divisions	CASTLE REMS ON COMMAND	YES			
ICP AID STATION	PORTERVILLE FAIRGROUNDS ICP	MEDL: 909-908-4778		NO		
WHITSETT AID STATION	WHITSETT BASE CAMP	WALK-UP SUPPLIES AND TREATMENT		NO		
AFS MEDICAL TRAILER	WHITSETT BASE CAMP	WALK-UP SUPPLIES AND TREATMENT	YES			
<b>4. Air Rescue / Air Ambulance Services</b>						
Name	Phone	Type of Aircraft & Capability				
KERN COUNTY FD H408	CASTLE COMM ON CMD	INCIDENT PRIMARY AIR RESCUE, ALS, 24/7 HOIST				
CHP H40 (FRESNO)	DISPATCH:559-262-0400 1HR FLIGHT TIME RESPONSE	Air Ambulance/Rescue, ALS 24/7, DAY HOIST ONLY STAFFING ON CALL AFTER 1800				
SKYLIFE	DISPATCH:800-305-5433	Air Ambulance/Rescue - ALS, NO HOIST LZ NEEDS TO BE 100X100				
US COAST GUARD	REGIONAL COMMAND CENTER 510-437-3701	AIR RESCUE, HOIST 24/7, NO IN-FLIGHT MEDICAL				
<b>5. Hospitals (all times estimated from incident location)</b>						
Name & Level	GPS Datum – WGS 84 Degrees Decimal Minutes	Travel Time		Phone	Helipad Yes No	Address
KAWEAH DELTA HEALTH CARE DISTRICT LEVEL 2 TRAUMA	Lat: 36° 19.65' N	30min	2.5hr	559-624-2000	X	400 W. Mineral King Ave. Visalia, CA 93291
	Long: 119° 17.676' W					
KERN MEDICAL CENTER LEVEL 2 TRAUMA	Lat: 35° 22.95' N	45min	3hr	661-333-5194	X	1700 MT Vernon Ave. Bakersfield, CA 93306
	Long: 118° 58.182' W					
COMMUNITY REGIONAL MEDICAL CENTER LEVEL 1 TRAUMA BURN CENTER	Lat: 36° 44.568' N	1hr	3hr	559-459-6000 ER:559-459-4220	X	2823 Fresno St. Fresno, CA 93721
	Long: 119° 47.094' W					
<b>6. Division / Crew Emergency Pre-Plan</b> <span style="float: right;"><i>Update and discuss with assigned resources daily.</i></span>						
Fireline EMT / Medic's Division / Branch Location						
Air Hoist site location site: Lat: / Long: / Elevation:						
Helispot: Lat: / Long: / Elevation:						
<b>7. Prepared By (Medical Unit Leader)</b>	<b>8. Date/Time</b>	<b>9. Reviewed By (Safety Officer)</b>		<b>10. Date/Time</b>		
MEDL Emily Ellick-Flettre 405-593-3369 MEDL (t) Nick Stepanian 909-908-4778	09/01/2020 1800 <i>Nick Stepanian</i>	SOF2 John Nickey 530-310-3537 SOF2 Paul Tompkins 619-889-7533		09/01/2020 1800 <i>Paul Tompkins</i>		

# MEDICAL PLAN (ICS 206 WF) CIIMT 12

Medical Incident Report					
<b>FOR A NON-EMERGENCY INCIDENT, WORK THROUGH CHAIN OF COMMAND TO REPORT AND TRANSPORT INJURED PERSONNEL AS NECESSARY.</b> <b>FOR A MEDICAL EMERGENCY: IDENTIFY ON SCENE INCIDENT COMMANDER BY NAME AND POSITION AND ANNOUNCE "MEDICAL EMERGENCY" TO INITIATE RESPONSE FROM IMT COMMUNICATIONS/DISPATCH.</b>					
<b>Use the following items to communicate situation to communications/dispatch.</b>					
<b>1. CONTACT COMMUNICATIONS / DISPATCH</b> (Verify correct frequency prior to starting report) <i>Ex: "Communications, Div. Alpha. Stand-by for Emergency Traffic."</i>					
<b>2. INCIDENT STATUS:</b> Provide incident summary (including number of patients) and command structure. <i>Ex: "Communications, I have a Red priority patient, unconscious, struck by a falling tree. Requesting air ambulance to Forest Road 1 at (Lat./Long.) This will be the Trout Meadow Medical, IC is TFLD Jones. EMT Smith is providing medical care."</i>					
Severity of Emergency / Transport Priority	<input type="checkbox"/> <b>RED / PRIORITY 1 Life or limb threatening injury or illness. Evacuation need is IMMEDIATE</b> <i>Ex: Unconscious, difficulty breathing, bleeding severely, 2° – 3° burns more than 4 palm sizes, heat stroke, disoriented.</i> <input type="checkbox"/> <b>YELLOW / PRIORITY 2 Serious Injury or illness. Evacuation may be DELAYED if necessary.</b> <i>Ex: Significant trauma, unable to walk, 2° – 3° burns not more than 1-3 palm sizes.</i> <input type="checkbox"/> <b>GREEN / PRIORITY 3 Minor Injury or illness. Non-Emergency transport</b> <i>Ex: Sprains, strains, minor heat-related illness.</i>				
Nature of Injury or Illness Mechanism of Injury			Brief Summary of Injury or Illness (Ex: Unconscious, Struck by Falling Tree)		
Transport Request			Air Ambulance / Short Haul/Hoist Ground Ambulance / Other		
Patient Location			Descriptive Location & Lat. / Long. (WGS84)		
Incident Name			Geographic Name + "Medical" (Ex: Trout Meadow Medical)		
On-Scene Incident Commander			Name of on-scene IC of Incident within an Incident (Ex: TFLD Jones)		
Patient Care			Name of Care Provider (Ex: EMT Smith)		
<b>3. INITIAL PATIENT ASSESSMENT:</b> Complete this section for each patient as applicable (start with the most severe patient)					
Patient Assessment: See IRPG PAGE 106					
Treatment:					
<b>4. TRANSPORT PLAN:</b>					
Evacuation Location (if different): (Descriptive Location (drop point, intersection, etc.) or Lat. / Long.) Patient's ETA to Evacuation Location:					
Helispot / Extraction Site Size and Hazards:					
<b>5. ADDITIONAL RESOURCES / EQUIPMENT NEEDS:</b>					
<i>Example: Paramedic/EMT, Crews, Immobilization Devices, AED, Oxygen, Trauma Bag, IV/Fluid(s), Splints, Rope rescue, Wheeled litter, HAZMAT, Extrication</i>					
<b>6. COMMUNICATIONS: Identify State Air/Ground EMS Frequencies and Hospital Contacts as applicable</b>					
Function	Channel Name/Number	Receive (RX)	Tone/NAC *	Transmit (TX)	Tone/NAC *
COMMAND					
AIR-TO-GRND					
TACTICAL					
<b>7. CONTINGENCY: Considerations:</b> If primary options fail, what actions can be implemented in conjunction with primary evacuation method? Be thinking ahead.					
<b>8. ADDITIONAL INFORMATION:</b> Updates/Changes, etc.					
<b>REMEMBER:</b> Confirm ETA's of resources ordered. Act according to your level of training. Be Alert. Keep Calm. Think Clearly. Act Decisively.					

# **SQF COMPLEX TRAINING MESSAGE**

09/02/2020

A Training Specialist is assigned to the incident. Registration and Training Check Out as a trainee can be done virtually using the QR Codes Below. Follow the instructions carefully in the registration/ checkout for required documentation to submit to me. If you have any training questions or need any electronic evaluation records or forms, please feel free to contact me:

HEATHER GROVE, TNSP- (530) 394-8076 or [heather.e.grove@usda.gov](mailto:heather.e.grove@usda.gov)

I am available by phone, text, or email from 0600-2100 daily.

Be safe and have a great trainee assignment!

Trainee Registration



Training Check-Out



Exit Interview



## Symptomatic individual guidance

Signs and symptoms of illnesses associated with wildland firefighting mimic COVID. Due to the remoteness of the fire and spike camps, guidance has been provided on dealing with symptomatic individuals.

A COVID evaluation process has been published as an attachment. Division Chiefs will be responsible for screening resources daily with module supervisors for COVID.

Personnel must wear masks when in camp and social distancing is not possible. Masks will help to limit the spread of COVID virus. A COVID outbreak in camp will shut down the fire suppression efforts, place colleagues at risk, and potentially have personnel pulled off the fire.

### Symptomatic Individual Guidance

Signs and symptoms of illnesses associated with wildland firefighting mimic COVID. Due to the remoteness of the fire and spike camps, please follow the procedure outlined below.

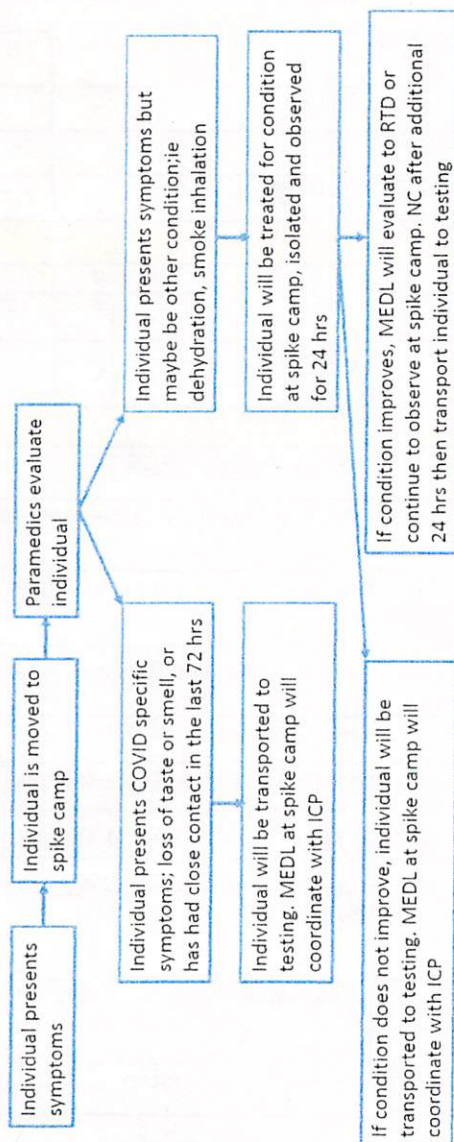

## Fire and COVID-19 Briefing Checklist

### Self-Awareness / Screening

- Notify supervisor if you or others experience:
  - o Cough, more than expected
  - o Difficulty breathing
  - o Loss of taste or smell
  - o Fever
  - o Chills
  - o Sore throat
  - o Muscle pain

- Immediately separate yourself from others.

- Follow crew and division plans to isolate, triage, and transport symptomatic personnel.

### Hygiene on the Fireline

- Properly wash or sanitize your hands often
- Avoid handshakes and communal use items
- Inform supervisor of needed resupply.
- Disinfect high touch surfaces often

### Social distancing and protective equipment

- Practice social distancing
- Conduct briefings in conversations outdoors and at least SIX feet apart
- Utilize face coverings
- Clean or replace dirty face coverings, equipment, and PPE

### Communications

- Ensure effective sender/receiver messaging.
- Protect yourself, your crew, and your camp!

Any questions contact:

**MEDL Emily Ellick-Flettire (405) 593-3369**  
**MEDL (T) Nick Stepanian @ (909) 908-4778**

<b>COVID-19 PLAN</b>	1. INCIDENTNAME SQF COMPLEX	2. DATE PREPARED 09/01/20	3. TIME PREPARED 1800	4. OPERATIONAL PERIOD 09/02/20 - 09/03/20 24HR
----------------------	--------------------------------	---------------------------------	--------------------------	--

**5. INCIDENT MEDICAL AID STATIONS**

MEDICAL AID STATIONS	LOCATION	ISOLATION	
		YES	NO
ICP MEDL	PORTERVILLE FAIRGROUNDS	X	
WHITSETT BASE CAMP MEDL	CAMP WHITSETT KERNVILLE, CA	X	
AFS MEDICAL TRAILER	CAMP WHITSETT KERNVILLE, CA	X	

**6. LOCAL SUPPORT**

**A. OFF-SITE ISOLATION FACILITIES**

NAME	LOCATION	PHONE	MEDICAL	
			YES	NO
MARRIOTT HOTEL	VISALIA, CA	SEE BELOW		X
VARIOUS: COORDINATE WITH COVID SPECIALIST AND MEDL	ICP/WHITSETT	530-957-6152 405-593-3369	X	

**B. PUBLIC HEALTH/ IMO**

NAME	LOCATION	TESTING	
		YES	NO
ANNETTE BURGOS	TULARE COUNTY PUBLIC HEALTH	X	
DOREEN ETHELBAH-GATEWOOD	PORTERVLILE IMO IC	X	
STEVE HALL	INCIDENT ICP COVID SPECIALIST	X	

**7. TESTING FACILITIES**

NAME	ADDRESS	TRAVEL TIME		PHONE	HELIPAD		BURN CENTER	
		AIR	GRND		YES	NO	YES	NO
CENTRAL VALLEY OCC HEALTH	4100 TRUXTON AVE BAKERSFIELD, CA 93309		1HR	530-957-6152		X		X

**8. COVID-19 PROCEDURES**

<b>IN CAMP SCREENINGS</b>	<b>FIELD SCREENINGS</b>
<ul style="list-style-type: none"> <li>Notify supervisor if you have symptoms (see briefing checklist)</li> </ul>	<ul style="list-style-type: none"> <li><u>Start of shift:</u> notify your Div. Sup of EMT's/Paramedic's and Medical gear carried by crew</li> </ul>
<ul style="list-style-type: none"> <li>IMMEDIATELY separate yourself from others</li> </ul>	<ul style="list-style-type: none"> <li>Crew Supervisor contacts Division with Nature of Emergency.</li> </ul>
<ul style="list-style-type: none"> <li>Follow plans to isolate, triage, and transport</li> </ul>	<ul style="list-style-type: none"> <li>Division Supervisor contact's Communications and declare a medical emergency on command</li> </ul>
<ul style="list-style-type: none"> <li>Supervisor notifies MEDL</li> </ul>	<ul style="list-style-type: none"> <li>Closest DIVS or designee responds to incident</li> </ul>
<ul style="list-style-type: none"> <li>MEDL responds to patient location</li> </ul>	<ul style="list-style-type: none"> <li>Closest SOFR/EMT's respond to assist w/care</li> </ul>
<ul style="list-style-type: none"> <li>MEDL provides for appropriate care</li> </ul>	<ul style="list-style-type: none"> <li>Use attached Injury or Incident Comm. Protocol</li> </ul>
<ul style="list-style-type: none"> <li>Notifications, transport, and destination will be determined based on patient symptoms</li> </ul>	<ul style="list-style-type: none"> <li>If ambulance (ground or air) delayed designate rendezvous site and move towards it</li> </ul>
<ul style="list-style-type: none"> <li>Contact tracing for any exposures</li> </ul>	<ul style="list-style-type: none"> <li>Secure scene for investigation-keep a log</li> </ul>

<b>ICS COVID-19 206</b>	9. PREPARED BY (MEDICAL UNIT LEADER) NICK STEPANIAN, MEDL(T) (909) 908-4778 EMILY ELLICK-Flette MEDL (405) 593-3369	10. REVIEWED BY (SAFETY OFFICER) PAUL TOMPKINS SOF2 619-889-7533 Paul Tompkins SOF2 530-310-3537
-----------------------------	---	--



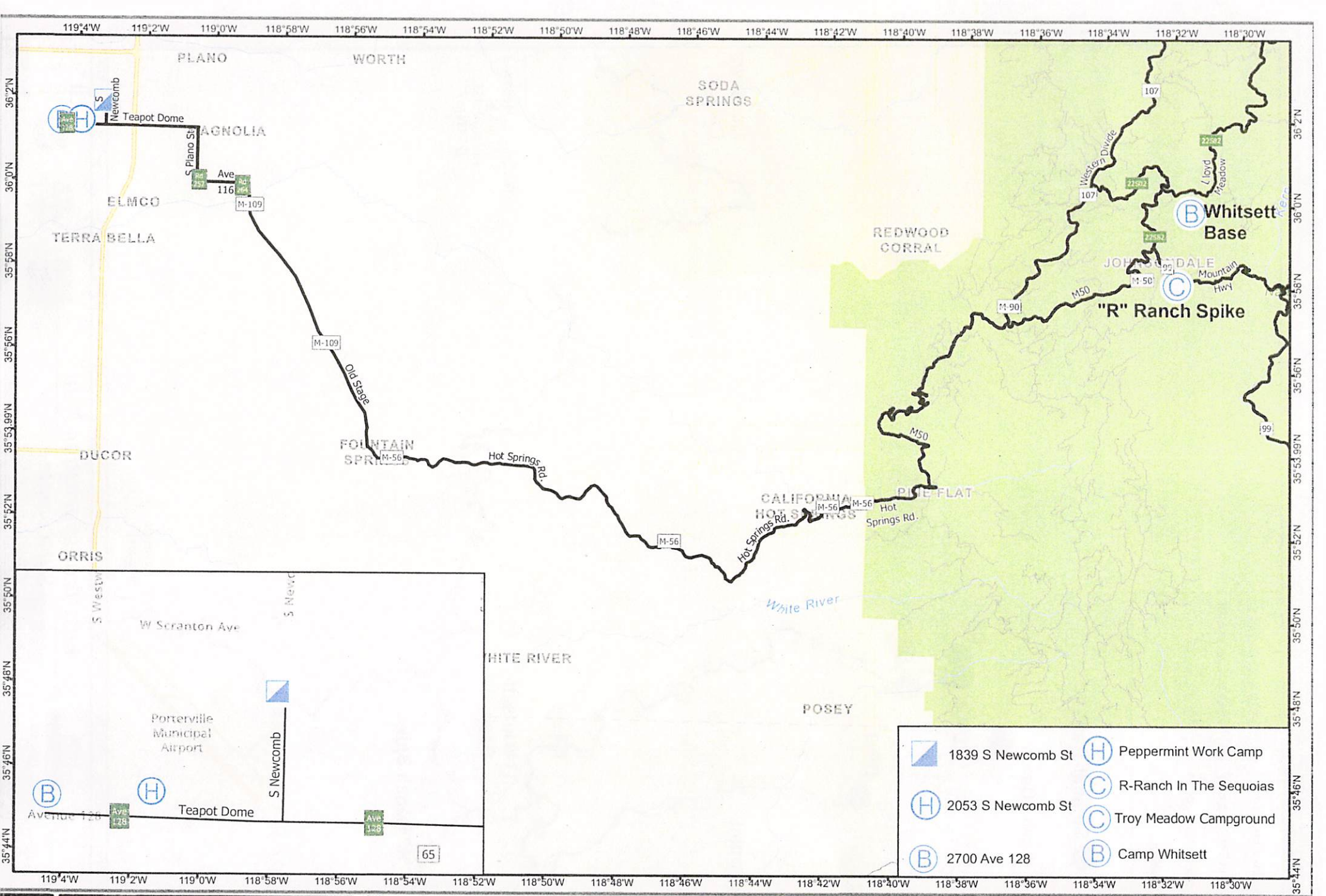

TRANSPORTATION  
SQF Complex  
Sept 1, 2020

California Fire Management Team 10

## West Transportation Map

### SQF Complex

### CA-SQF-002622

- Event Point
- Helibase
- Incident Base
- ▲ Incident Command Post

UAS  
FOREST SERVICE  
DEPARTMENT OF AGRICULTURE

TRANSPORTATION  
SQF Complex  
Sept 1, 2020

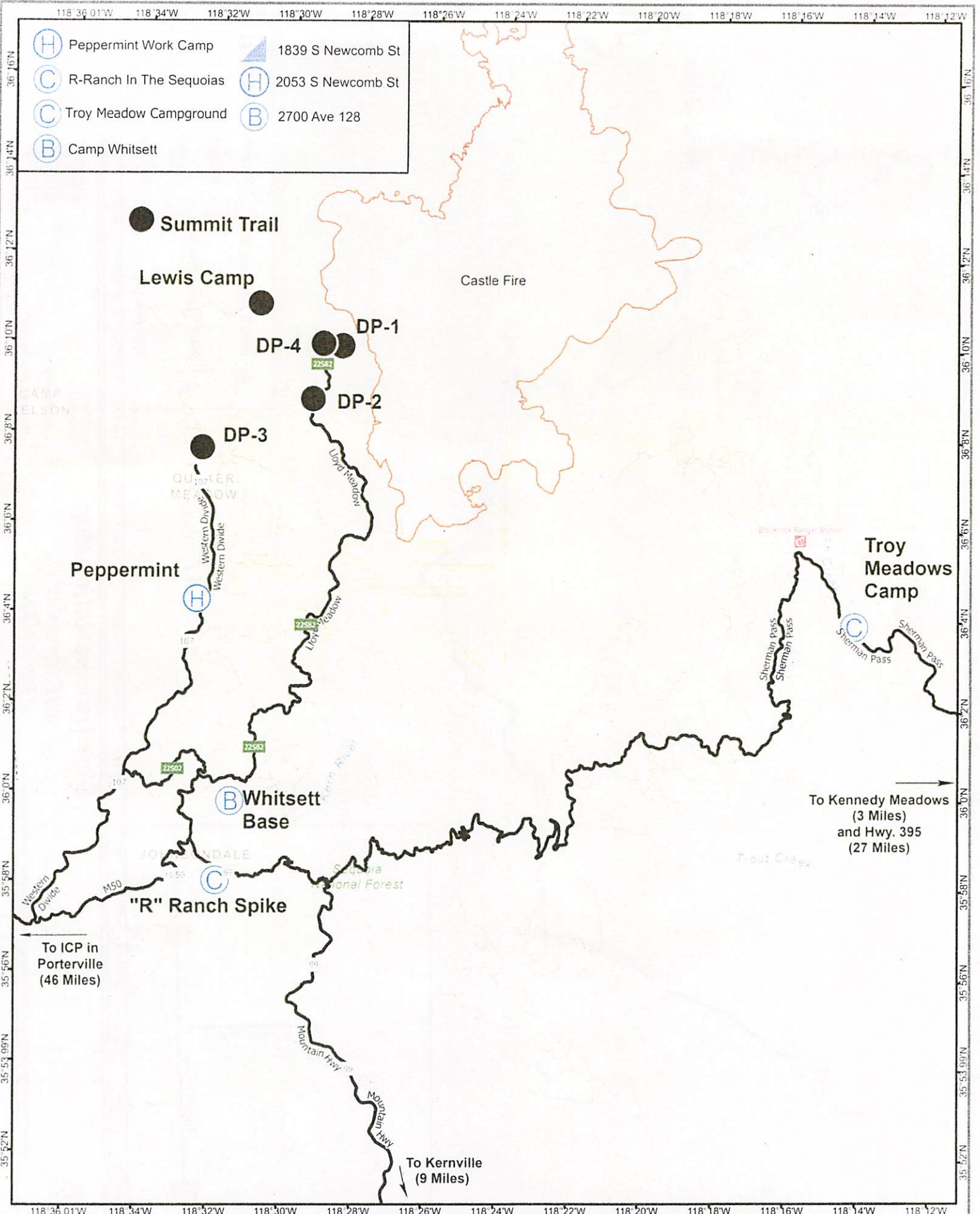

- H Peppermint Work Camp
- C R-Ranch In The Sequoias
- C Troy Meadow Campground
- B Camp Whitsett

- ▲ 1839 S Newcomb St
- H 2053 S Newcomb St
- B 2700 Ave 128

Summit Trail

Lewis Camp

DP-4

DP-1

DP-2

DP-3

Peppermint

B Whitsett Base

C "R" Ranch Spike

Troy Meadows Camp

To Kennedy Meadows  
(3 Miles)  
and Hwy. 395  
(27 Miles)

To ICP in  
Porterville  
(46 Miles)

To Kernville  
(9 Miles)

**East Transportation Map**  
**SQF Complex**  
CA-SQF-002622



0 0.5 1 1.5 2  
Miles

- C Camp
- Drop Point
- H Helibase
- B Incident Base



**UNIT LOG (ICS 214)**

<b>1. Incident Name:</b> <p style="text-align: center;"><b>SQF COMPLEX</b></p>	<b>2. Operational Period:</b> Date From: 9/2/20    Date To: 9/3/20 Time From: 0600    Time To: 0600
---	---

<b>3. Unit Name/Designators</b>	<b>4. Unit Leader (Name and ICS Position)</b>
---------------------------------	---

<b>5. Personnel Assigned/Designators</b>		
NAME	ICS POSITION	HOME BASE

<b>6. Activity Log (Continue on Reverse)</b>	
TIME	MAJOR EVENTS

<b>7. Prepared By:</b> _____	<b>Date/Time:</b> _____
------------------------------	-------------------------

