

# INCIDENT ACTION PLAN

## SQF COMPLEX

CA-SQF-002541

P5NG2P (0513)

Sequoia NF / Inyo NF / Sequoia-Kings Canyon NP / Tule River Tribe

**THURSDAY**



## OPERATIONAL PERIOD

THURSDAY 10/1/2020 – FRIDAY 10/2/2020

0700 to 0700

<b>INCIDENT OBJECTIVES (ICS 202)</b>	<b>1. INCIDENT NAME</b> SQF Complex	<b>2. DATE</b> 9/30/2020	<b>3. TIME</b> 2200																				
<b>4. OPERATIONAL PERIOD (DATE/TIME)</b> 10/1/2020 - 10/2/20 0700-0700																							
<b>SEQUOIA COMPLEX - INCIDENT OBJECTIVES</b>																							
<p><b><u>Strategic Framework</u></b> Implement a full suppression strategy on the Castle and Shotgun Fires. Values at risk include human safety, private property and residences, infrastructure, utilities, developed sites, facilities, Giant Sequoia groves and archaeological and cultural sites. Apply tactics that offer the highest probability of success.</p>																							
<p><b><u>Leaders Intent</u></b> Provide the highest level of customer service to all involved with, or impacted by, the Castle and Shotgun Fires. Ensure transparent, timely and accurate communication at all levels of the incident. All incident assigned personnel should be prepared to take the appropriate actions regarding:</p> <ul style="list-style-type: none"> <li>• Professional behavior, conduct and timely/effective communications.</li> <li>• Personal safety and the safety of others, includes driving slowly, safely and defensively.</li> <li>• Fatigue management by taking breaks and maintaining work/rest cycles.</li> <li>• Minimize risk and limit exposure to COVID-19 by daily screening, minimizing large group settings, social distancing, wearing face coverings, hand washing and practicing module of one concept.</li> <li>• Effective management of incident costs by planning strategies and tactics toward a high probability of success in meeting incident objectives.</li> </ul>																							
<p><b><u>Management Objectives</u></b></p> <ul style="list-style-type: none"> <li>• Provide for firefighter and public safety through hazard recognition and application of the risk management process.</li> <li>• Reduce the threat to private property, residences and infrastructure through the application of effective suppression tactics.</li> <li>• Reduce the impacts to Wilderness values by ensuring minimum impact suppression tactics (MIST) are applied. Utilize historic fire control lines, trails, streams, ridges and natural barriers when possible for control lines.</li> <li>• Coordinate suppression activities with assigned incident resource advisors to minimize adverse effects to natural and cultural resources, on riparian areas, watersheds, Spotted Owl and Goshawk PACs, Fisher, Little Kern Golden Trout, Mountain Yellow Legged Frog, and Sierra Nevada Bighorn Sheep Habitats.</li> <li>• Mop up as safety allows to reduce the threat of fire spread outside of containment lines.</li> <li>• Conduct suppression repair activities to prevent long term damage to resources.</li> <li>• Utilize suppression resources in the removal of fuel hazards in support of community repopulation.</li> </ul>																							
<p><b><u>Control Objectives</u></b> To prevent the fires from spreading to private property, surrounding communities, and values at risk, keep the fire:</p> <ul style="list-style-type: none"> <li>• North of Durrwood Camp and the Tule River Reservation to protect communities and infrastructure along the Kern River and within the Reservation.</li> <li>• West of Toowa Range to Kingfisher Ridge to 22S05 Road to protect recreational and administrative infrastructure.</li> <li>• South Hwy 198 to Lost Canyon to Whitney Meadow to limit fire growth to the north.</li> <li>• East of Springville to Blue Ridge to South Fork to protect communities west of the fire.</li> </ul>																							
<p>Site Safety Plan Required    <input type="checkbox"/> Yes    <input checked="" type="checkbox"/> No    Approved Site Safety Plan Located at:</p>																							
<p><b>9. Attachments ( <input checked="" type="checkbox"/> if attached )</b></p> <table border="0" style="width: 100%;"> <tr> <td><input checked="" type="checkbox"/> Organization List (ICS 203)</td> <td><input checked="" type="checkbox"/> Medical Plan (ICS 206)</td> <td><input checked="" type="checkbox"/> Finance</td> <td><input checked="" type="checkbox"/> Unit Log 214</td> </tr> <tr> <td><input checked="" type="checkbox"/> Weather Forecast</td> <td><input checked="" type="checkbox"/> Air Ops (ICS 220)</td> <td><input checked="" type="checkbox"/> Training Message</td> <td><input type="checkbox"/> _____</td> </tr> <tr> <td><input checked="" type="checkbox"/> Fire Behavior Forecast</td> <td><input type="checkbox"/> DIVS worksheet</td> <td><input type="checkbox"/> Supply Message</td> <td><input type="checkbox"/> _____</td> </tr> <tr> <td><input checked="" type="checkbox"/> Safety Message</td> <td><input checked="" type="checkbox"/> Assignment List (ICS 204)</td> <td><input checked="" type="checkbox"/> Dmob Plan</td> <td><input type="checkbox"/> _____</td> </tr> <tr> <td><input checked="" type="checkbox"/> Communications Plan (ICS 205)</td> <td><input type="checkbox"/> Archaeologist message</td> <td><input checked="" type="checkbox"/> Traffic Plan</td> <td><input type="checkbox"/> _____</td> </tr> </table>				<input checked="" type="checkbox"/> Organization List (ICS 203)	<input checked="" type="checkbox"/> Medical Plan (ICS 206)	<input checked="" type="checkbox"/> Finance	<input checked="" type="checkbox"/> Unit Log 214	<input checked="" type="checkbox"/> Weather Forecast	<input checked="" type="checkbox"/> Air Ops (ICS 220)	<input checked="" type="checkbox"/> Training Message	<input type="checkbox"/> _____	<input checked="" type="checkbox"/> Fire Behavior Forecast	<input type="checkbox"/> DIVS worksheet	<input type="checkbox"/> Supply Message	<input type="checkbox"/> _____	<input checked="" type="checkbox"/> Safety Message	<input checked="" type="checkbox"/> Assignment List (ICS 204)	<input checked="" type="checkbox"/> Dmob Plan	<input type="checkbox"/> _____	<input checked="" type="checkbox"/> Communications Plan (ICS 205)	<input type="checkbox"/> Archaeologist message	<input checked="" type="checkbox"/> Traffic Plan	<input type="checkbox"/> _____
<input checked="" type="checkbox"/> Organization List (ICS 203)	<input checked="" type="checkbox"/> Medical Plan (ICS 206)	<input checked="" type="checkbox"/> Finance	<input checked="" type="checkbox"/> Unit Log 214																				
<input checked="" type="checkbox"/> Weather Forecast	<input checked="" type="checkbox"/> Air Ops (ICS 220)	<input checked="" type="checkbox"/> Training Message	<input type="checkbox"/> _____																				
<input checked="" type="checkbox"/> Fire Behavior Forecast	<input type="checkbox"/> DIVS worksheet	<input type="checkbox"/> Supply Message	<input type="checkbox"/> _____																				
<input checked="" type="checkbox"/> Safety Message	<input checked="" type="checkbox"/> Assignment List (ICS 204)	<input checked="" type="checkbox"/> Dmob Plan	<input type="checkbox"/> _____																				
<input checked="" type="checkbox"/> Communications Plan (ICS 205)	<input type="checkbox"/> Archaeologist message	<input checked="" type="checkbox"/> Traffic Plan	<input type="checkbox"/> _____																				
<b>10. PREPARED BY (PLANNING SECTION CHIEF)</b>	<b>11. APPROVED BY (INCIDENT COMMANDER)</b> 																						



## ORGANIZATION ASSIGNMENT LIST (ICS 203)

<b>1. Incident Name:</b>		<b>2. Operational Period:</b> DAY/NIGHT	
SQF COMPLEX		Date/Time From: 10/01/2020 0700	Date/Time To: 10/02/2020 0700 FRI
<b>3. Incident Commander(s) and Command Staff:</b>		<b>6. Logistics Section:</b>	
IC/UC	M. MINTON, N. JOHNNY (T)	CHIEF	A. TAT
SAFETY OFFICER	R. BERTSCH, P. LEUSCH (T)	ORDERING MANAGER	R. BROWNING, M. LAURIN
INFORMATION	M. LINDBERY, M. THEUNE, D. WYATT	SUPPLY UNIT	J. HERNANDEZ
LIAISON OFFICER	R. EKMAN	FACILITIES UNIT	J. HODGE, J. BENSON
<b>4. Agency/Organization Representative(s):</b>		GROUND SUPPORT	B. CLARK
<b>Agency/Organization</b>	<b>Name</b>	COMMUNICATIONS	K. HARPER
SQF AA	T. BENSON	MEDICAL UNIT	S. MOHLENBROK, S. HARRINGTON (T)
SQF AREP	C. FURR, K. WOOD	SECURITY UNIT	R. CAMERON, B. THIETJE
BLM	J. HODGE	FOOD UNIT	J. JUNETTE, E. GONZALEZ (T)
SEKI AA	L. TAYLOR		
SEKI AREP	S. NAGLE	<b>7. Operations Section:</b>	
TULE RIVER TRIBE	Z. SANTOS	DAY OPERATIONS	P. RUSSELL
CAL FIRE AREP	J. ESTRADA	PLANNING OPS	R. LAENG, D. NEELS M. JUAREZ (T) P. REBELLO (T)
TULARE CO FD	J. SMITH	R STAGING	G. JACKSON
TULARE CO SHERIFF	M. BOUDREAUX	ICP STAGING	
SOCAL EDISON	S. BROWN		
CHP	C. PATTON	<b>Branch</b>	<b>I</b>
TRIBAL LIAISON	A. VERDUGO	BRANCH DIRECTOR	B. CARLISLE
INBA	K. ARMSTRONG	DIVISION/GROUP	I / L / N / Z
SQF / INYO READ	T. KELLY	DIVISION/GROUP	W / Y
BIA	N. GOGNA	DIVISION/GROUP	M. JAMES, S. CHAPMAN (T)
OES AREP	J. LARA	DIVISION/GROUP	
TULARE CO EOC	A. LOCKMAN	<b>Branch</b>	<b>II</b>
TULARE CO ROADS	T. BOLAND, A. RAZAQ	BRANCH DIRECTOR	M. KLIMEK
CALTRANS	J. BURKEY, D. ESTEP	DIVISION/GROUP	D
<b>5. Planning Section:</b>		DIVISION/GROUP	J. BOTTS, C. SCHILLING (T)
CHIEF	C. DENNETT, D. CHAVEZ (T) A. TAYLOR (T)	DIVISION/GROUP	T
RESOURCES UNIT	J. FERGUSON, J. SHAFFER, S. GILLETTE (T)	DIVISION/GROUP	D. VARNEY M. HARDING (T)
SITUATION UNIT	B. WILLIAMSON, J. MOSLEY (T), J. RIGGIN (T)	DIVISION/GROUP	
DOCUMENTATION	P. SHIBLEY	<b>Branch</b>	<b>III</b>
DEMOBILIZATION UNIT	I. CONTRERAS, K. KUTZKE (T)	DIVISION/GROUP	U
FBAN	D. BURNS	DIVISION/GROUP	W. SWAB
HRSP	J. SILVA	<b>Branch</b>	<b>RECOVERY</b>
TRAINING SPECIALIST	D. PANNO	BRANCH DIRECTOR	K. KREMENSKY
GIS SPECIALIST	C. BASS	DIVISION/GROUP	REPOPULATION
ITSS	G. FONG, R. SHELLOOE (T)	DIVISION/GROUP	SUPPRESSION REPAIR
IMET	P. MANUEL	DIVISION/GROUP	B. TAI, B. HILDEBRAND
		DIVISION/GROUP	B. TAI, B. HILDEBRAND
		<b>Branch</b>	<b>NIGHT</b>
		DIVISION/GROUP	NIGHT D
		DIVISION/GROUP	NIGHT T
<b>9. Prepared By:</b>		<b>Position/Title:</b>	<b>Signature:</b>
ICS 203	Name: IAP Page	Date/Time: 09/30/2020 2202	

## ORGANIZATION ASSIGNMENT LIST (ICS 203)

<b>1. Incident Name:</b>		<b>2. Operational Period: DAY/NIGHT</b>	
SQF COMPLEX		Date/Time From: 10/01/2020 0700 THU	Date/Time To: 10/02/2020 0700 FRI
<b>7b. Air Operations Branch:</b>			
AIR OPS BRANCH DIRECTOR	T. HARRIS		
AIR ATTACK SUPERVISOR	V. LINCH, K. CRAW		
AIR SUPPORT SUPERVISOR	K. MCELFIH		
HELICOPTER COORDINATOR	T. WILL		
<b>8. Finance/Administration Section:</b>			
CHIEF	L. LEE, A. LEE (T)		
EQUIPMENT TIME	C. AVILA (T)		
TIME UNIT	J. WHITE		
PERSONNEL TIME	A. SHAPIRO (T)		
COMPENSATION UNIT			
COST UNIT	T. MONAHAN		
<b>9. Prepared By:</b>		<b>Name:</b>	<b>Position/Title:</b>
ICS 203		IAP Page	Date/Time: 09/30/2020 2202
			Signature: 





# FIRE WEATHER FORECAST



**FORECAST NO:** 39  
**PREDICTION FOR:** Oct 1-2, 2020 0700-0700

**INCIDENT NAME:** SQF Complex

**UNIT:** CA-SQF  
**SIGNED:** *Phil Manuel*

**TIME AND DATE**

**FORECAST ISSUED:** Wed, Sep 30 @ 2000 hours      **Incident Meteorologist –** Phil Manuel

**WEATHER DISCUSSION:**

**\*\*\*Above Normal Temperatures\*\*\***

Unseasonably warm weather is expected the remainder of this week with temperatures 10 degrees above the seasonal norm...highs ranging from the lower 90s in the lower elevations to the 70s in the higher elevations. Transport winds aloft are extremely light, favoring higher concentrations of smoke. Generally poor humidity recovery is expected at night.

**SKY/WEATHER TODAY (THURSDAY):** Mostly Sunny. Smoky.

**MAX TEMPERATURES / MIN RELATIVE HUMIDITY:**

<b>3000 FT:</b>	90 to 94 degrees (Up 2) / 12 to 18% (Little Change)
<b>5000 FT:</b>	85 to 90 degrees (Up 2) / 14 to 20% (Little Change)
<b>7000 FT:</b>	75 to 80 degrees (Unchanged) / 16 to 22% (Little Change)

**20-FT WINDS:**

<b><u>Slope/Valley:</u></b>	Winds upslope/upvalley 4 to 8 mph gust up to 15 mph in the afternoon.
<b><u>Ridges:</u></b>	Northeast 3 to 6 mph until 1000, then west 6 to 12 mph and gusts 15 mph after 1000.

**MIXING HEIGHT ...9,000 FT AGL VENTILATION...** Poor in the morning, Good in the afternoon.

**TRANSPORT WIND...** Variable less than 10 mph.

**CWR (0.10")...**0%    **LAL....**1    **HAINES....**5

**SKY/WEATHER TONIGHT (THURSDAY NIGHT):** Smoky. Poor humidity recovery.

**MIN TEMPERATURES / MAX RELATIVE HUMIDITY**

<b>3000 FT:</b>	63 to 68 degrees (Unchanged) / 25 to 35% (Unchanged)
<b>5000 FT:</b>	45 to 50 degrees (Unchanged) / 30 to 40% (Unchanged)
<b>7000 FT:</b>	55 to 62 degrees (Unchanged) / 20 to 30% (Unchanged)

**20-FT WINDS:**

<b><u>Slope/Valley:</u></b>	Downslope/Down canyon 3 to 6 mph. Gusts 10 mph in the deeper canyons.
<b><u>Ridges:</u></b>	North-northeast 3 to 6 mph.

**CWR (0.10")...**0%    **LAL....**1

**FRIDAY:** Mostly sunny. Continued smoky, unseasonably warm and dry.

**Max Temps:** 75 to 92. **Min RH:** 10 to 20%. **Winds:** **Slope/Valley:** Upslope/upcanyon 5 to 10 mph, gusts 15 mph.

**Ridge:** Northeast 3 to 6 mph until 1000. Southwest 5 to 10 mph 1000-1400. West 6-12 mph after 1400.

**LAL:** 1    **CWR (0.10"):** 0%    **MIXING HEIGHT:** 9,000 FT AGL    **HAINES:** 5

**OUTLOOK for SATURDAY Through MONDAY:** Moderating temperatures and humidity, but continued dry.

**SATURDAY:** Sunny. **High Temp:** 74 to 90. **Min RH:** 10-20. **Ridge Wind:** NE morning, W afternoon 8-15 mph.

**SUNDAY:** Sunny. **High Temp:** 72 to 88. **Min RH:** 14-22. **Ridge Wind:** NE morning, SW afternoon 8-15 mph.

**MONDAY:** Partly Cloudy. **High Temp:** 68 to 84. **Min RH:** 18-26. **Ridge Wind:** NE morning, SW afternoon 8-15 mph.

**\*\*\*Weather Observations would be greatly appreciated\*\*\*  
Please text an image of your daily weather log to 540-239-8961**

# FIRE BEHAVIOR FORECAST

FORECAST NUMBER: 41	TYPE OF FIRE: Wildfire
FIRE NAME: Castle SQF Complex	OPERATIONAL PERIOD: 10/1/20-10/2/20 0700-0700
DATE ISSUED: September 30, 2020	TIME ISSUED: 2130
UNIT: CA-SQF 002541	SIGNED: /s/ Dennis K Burns

## INPUTS

**WEATHER SUMMARY** Continued Warm and Dry more unstable  
. Temps: Day 75-93 depending on elevation 74-83 Night 45-68  
RH: Day 10-26% Night 20-40%  
**20 FOOT WINDS:** Day Slope/Valley - Variable 1-3 mph becoming upslope/up canyon 5-10 mph in the afternoon, gusts 15. Ridge winds S-SW 6-12 mph gusts 15mph becoming W-NW 8-15 after 1400hrs.  
  
Night Ridge winds N-NE 3-6mph  
  
POI 80-90% unshaded ERC 78 Above 97<sup>th</sup> percentile

## FIRE BEHAVIOR

**GENERAL:** With warm and dry conditions, expect continued active smoldering and visible flames on heavier fuels. No forward fire progression is expected and any spot fires should be easily handled by direct attack. Most of the fire continues to be in a backing alignment. All fuels are available to burn and will be receptive to spotting. Expect single and group tree torching in the denser stands of timber and brush fields in the interior. Spotting distances will be short range up to 100 to 200 feet. Rates of spread on slopes will be 6-10 chains per hour with 3-6 foot flame lengths in the timber. Backing fire, multiple forward rate of spread by .3. If you see clear skies, expect the fire behavior to increase as the smoke has been moderating our fire behavior.

**Branch I:** No forward fire progression. Expect mainly smoldering and creeping in the interior. Interior pockets of heat and snags have the potential to throw spots over established lines. There is still a good amount of jackpots of heavy fuels burning interior at the Branch I 'll break. Potential for Division W/Y to be smoked out during the shift exists.

**Branch II:** Most of the Branch is in a backing alignment. No forward fire progression is expected. In Div D there is some heat near the line above Camp Nelson with a potential for rollout and the fire to burn back into itself. In Div. T, keep a heads up for holdover spot fires; any spots will have a slow rate of spread. Also, there is a potential for reburn in areas that weren't completely consumed during burn ops. Fire is not expected to impact Div. U.

**Night:** Expect the fire to remain active in thermal belts or until the RH recovers above 25-30%. In Branch II, expect the RH to drop after midnight and fire behavior to increase in the interior. No forward fire progression expected on any division.

## AIR OPERATIONS

Inversion layer with smoke will be present until at least the 1000-1200hr time period  
Do not base your plan on air; they might not be able to get there.

## SAFETY

\*\*\*Fire will become active at RH% below 25% and clear skies. Slope and heavy fuels will enhance fire intensity.\*\*\*

Remember tragedies often occur on quiet sections of line.



**Division/Group Assignment List (ICS 204 WF)**  
**Controlled Unclassified Information//Basic**

<b>1. Incident Name:</b>				<b>3.</b>			
SQF COMPLEX				<b>Branch:</b>		<b>Division/Group:</b>	
<b>2. Operational Period: DAY/NIGHT</b>				I		N / I / L / Z	
Date/Time From: 10/01/2020 0700 THU		Date/Time To: 10/02/2020 0700 FRI					
<b>4. Operations Personnel</b>							
<b>OPERATIONS CHIEF</b>		PATRICK RUSSELL		<b>DIVISION/GROUP SUPERVISOR</b>		DAVID W NEELS	
<b>BRANCH DIRECTOR</b>		BRUCE R CARLISLE		<b>SAFETY</b>		JOE LABAK	
<b>5. Resources Assigned this Period</b>							
Strike Team / Task Force / Resource Designator		LWD	Leader	Number Persons	Drop Off PT./Time	Pick Up PT./Time	
TASK FORCE LIMA**					WHITSETT BASE/0700	WHITSETT BASE/2100	
TFLD E-216.5**		10/08	RICHARD BAKER	1	WHITSETT BASE/0700	WHITSETT BASE/2100	
HC2 CONAFOR 3 C-10003**		10/09	STEPHANIE MARROQUIN	20	WHITSETT BASE/0700	WHITSETT BASE/2100	
ENG3 SQF-E341 E-216**		10/08	MERRIT COTTEN	5	WHITSETT BASE/0700	WHITSETT BASE/2100	
PATROL O-237**		10/16	RAUL C ESTRADA	1	WHITSETT BASE/0700	WHITSETT BASE/2100	
PATROL O-236**		10/12	ARNOLD G BOWEN	1	WHITSETT BASE/0700	WHITSETT BASE/2100	
CASTLE TASK FORCE 1					WHITSETT BASE/0700	WHITSETT BASE/2100	
TFLD O-946		10/04	RON SEYMOUR	1	WHITSETT BASE/0700	WHITSETT BASE/2100	
ENG3 TRI CITY FIRE-E411 E-358		10/07	HOWELL CHRIS	4	WHITSETT BASE/0700	WHITSETT BASE/2100	
ENG3 AVONDALE-BR171 E-357		10/08	BILL BROTT	4	WHITSETT BASE/0700	WHITSETT BASE/2100	
ENG6 PVT-HIGH DESERT E-137		10/02	TOM HANKS	3	WHITSETT BASE/0700	WHITSETT BASE/2100	
WTS2 PVT-HUMPHRIES E-334		10/13	WESLEY WHITE	1	WHITSETT BASE/0700	WHITSETT BASE/2100	
CASTLE TASK FORCE 2					WHITSETT BASE/0700	WHITSETT BASE/2100	
TFLD O-1027		10/02	DANE OSTLER (T)	1	WHITSETT BASE/0700	WHITSETT BASE/2100	
-ENG3 SQF-325* E-472		10/07	WILLIAM CHAPMAN	5	WHITSETT BASE/0700	WHITSETT BASE/2100	
-ENG6 JWF-E652 E-397		10/01	JAMES KERR	5	WHITSETT BASE/0700	WHITSETT BASE/2100	
-ENG6 INTERIOR-5-5 E-371		10/01	CHASE STRAND	3	WHITSETT BASE/0700	WHITSETT BASE/2100	
ENG6 PVT-FLAME CHASER E-133		10/07	DUANE MANYHIDES	3	WHITSETT BASE/0700	WHITSETT BASE/2100	
<b>8. Division/Group Communication Summary</b>							
Function	Channel	RX Frequency N/W	RX Tone/NAC	TX Frequency N/W	TX Tone/NAC	Mode	
COMMAND	1	170.0000	151.4	166.6750	151.4	A	
TACTICAL	9	168.2500	151.4	168.2500	151.4	A	
AIR TO GROUND	13	172.3500		172.3500		A	
AIR GUARD	16	168.6250		168.6250	110.9	A	
<b>9. Prepared By (Resource Unit Leader)</b>			<b>Approved By (Planning Section Chief)</b>			<b>Date</b>	<b>Time</b>
STEPHEN GILLETTE (T)			DENA CHAVEZ (T), ALAN TAYLOR (T)			09/30/2020	2202

**Division/Group Assignment List (ICS 204 WF)**  
Controlled Unclassified Information//Basic

<b>1. Incident Name:</b>			<b>3.</b>			
SQF COMPLEX			<b>Branch:</b>		<b>Division/Group:</b>	
<b>2. Operational Period:</b> DAY/NIGHT			I		N / I / L / Z	
Date/Time From: 10/01/2020 0700 THU	Date/Time To: 10/02/2020 0700 FRI					
<b>4. Operations Personnel</b>						
<b>OPERATIONS CHIEF</b>		PATRICK RUSSELL		<b>DIVISION/GROUP SUPERVISOR</b>		DAVID W NEELS
<b>BRANCH DIRECTOR</b>		BRUCE R CARLISLE		<b>SAFETY</b>		JOE LABAK
<b>5. Resources Assigned this Period</b>						
Strike Team / Task Force / Resource Designator		LWD	Leader	Number Persons	Drop Off PT./Time	Pick Up PT./Time
WTS2 ROCKY MOUNTAIN E-381		10/02	JAMES FOSTER	1	WHITSETT BASE/0700	WHITSETT BASE/2100
-WTT2 CENTRAL VALLEY E-146		10/05	JEFF NEVINS	2	WHITSETT BASE/0700	WHITSETT BASE/2100
TFLD(T) O-1199		10/08	ERIC MARK	1	WHITSETT BASE/0700	WHITSETT BASE/2100
-EMPF O-1074		10/06	SILAS FISCHER	1	WHITSETT BASE/0700	WHITSETT BASE/2100
CASTLE TASK FORCE 4					WHITSETT BASE/0700	WHITSETT BASE/2100
HC2 PVT-TOM FERY FARM C-92		10/06	RYAN HOFFMAN-WENTLING	20	WHITSETT BASE/0700	WHITSETT BASE/2100
ENG4 PVT-TROY FIRE SERVICE E-134		10/05	DAN HOKANSON	3	WHITSETT BASE/0700	WHITSETT BASE/2100
-FMOD PVT-ESTRADA'S O-1149		10/08	WILLIAM SWEPSTON	2	WHITSETT BASE/0700	WHITSETT BASE/2100
-FMOD PVT-ESTRADA'S O-1146		10/08	BRAVEHEART SAUCEDA	2	WHITSETT BASE/0700	WHITSETT BASE/2100
CASTLE TASK FORCE 5					WHITSETT BASE/0700	WHITSETT BASE/2100
TFLD E-399.1		10/01	ROB HEDLUND	6	WHITSETT BASE/0700	WHITSETT BASE/2100
HC2 COBRAS-6 C-121		10/09	WALTER MEDINA	21	WHITSETT BASE/0700	WHITSETT BASE/2100
ENG3 CND-BLM-E3130 E-399		10/01	JUAN NAJERA	6	WHITSETT BASE/0700	WHITSETT BASE/2100
ENG6 AZ-CRD-3661 E-477		10/07	DAVID EAGLE	3	WHITSETT BASE/0700	WHITSETT BASE/2100
ENG6 BLM-E3143 E-395		10/01	CUAHUTEMOC BALTAZAR	4	WHITSETT BASE/0700	WHITSETT BASE/2100
<b>8. Division/Group Communication Summary</b>						
Function	Channel	RX Frequency N/W	RX Tone/NAC	TX Frequency N/W	TX Tone/NAC	Mode
COMMAND	1	170.0000	151.4	166.6750	151.4	A
TACTICAL	9	168.2500	151.4	168.2500	151.4	A
AIR TO GROUND	13	172.3500		172.3500		A
AIR GUARD	16	168.6250		168.6250	110.9	A
<b>9. Prepared By (Resource Unit Leader)</b>			<b>Approved By (Planning Section Chief)</b>		<b>Date</b>	<b>Time</b>
STEPHEN GILLETTE (T)			DENA CHAVEZ (T), ALAN TAYLOR (T)		09/30/2020	2202



**Division/Group Assignment List (ICS 204 WF)**  
Controlled Unclassified Information//Basic

<b>1. Incident Name:</b>			<b>3.</b>			
SQF COMPLEX			<b>Branch:</b>		<b>Division/Group:</b>	
<b>2. Operational Period:</b> DAY/NIGHT			I		N//L/Z	
Date/Time From: 10/01/2020 0700 THU	Date/Time To: 10/02/2020 0700 FRI					
<b>4. Operations Personnel</b>						
<b>OPERATIONS CHIEF</b>		PATRICK RUSSELL		<b>DIVISION/GROUP SUPERVISOR</b>		DAVID W NEELS
<b>BRANCH DIRECTOR</b>		BRUCE R CARLISLE		<b>SAFETY</b>		JOE LABAK
<b>5. Resources Assigned this Period</b>						
Strike Team / Task Force / Resource Designator		LWD	Leader	Number Persons	Drop Off PT./Time	Pick Up PT./Time
CASTLE TASK FORCE 6					WHITSETT BASE/0700	WHITSETT BASE/2100
HEQB O-1067		10/08	CHAD NICKOLS (T)	1	WHITSETT BASE/0700	WHITSETT BASE/2100
HEQB O-1066		10/08	ANDREW T GOLLNICK	1	WHITSETT BASE/0700	WHITSETT BASE/2100
DOZ2 PVT-KIRKLAND E-463		10/06	TEDDY PRICE	1	WHITSETT BASE/0700	WHITSETT BASE/2100
DOZ2 PVT-KIRKLAND E-140		10/01	ERIC PYBAS	2	WHITSETT BASE/0700	WHITSETT BASE/2100
DOZ2 PVT-PAT DENIS EQUIPMENT E-139		10/02	ANTHONY PEZZI	2	WHITSETT BASE/0700	WHITSETT BASE/2100
DOZ2 PVT-SHANNON BROTHERS E-45		10/11	JOHN SHANNON	1	WHITSETT BASE/0700	WHITSETT BASE/2100
SKD2 PVT-MCKELLAR E-214		10/01	HARLEY TOLLER	2	WHITSETT BASE/0700	WHITSETT BASE/2100
SKD1 PVT-MCKELLAR E-193		10/02	DOUG MCKELLER	1	WHITSETT BASE/0700	WHITSETT BASE/2100
EXCA PVT-SHANNON BROTHERS E-179		10/08	CHUCK SANDBORG	1	WHITSETT BASE/0700	WHITSETT BASE/2100
CHIP PVT-KINCAID E-487		10/11	SHAWN BAY	2	WHITSETT BASE/0700	WHITSETT BASE/2100
GRD PVT-KIRKLAND E-97		09/30	TODD ADAMS	2	WHITSETT BASE/0700	WHITSETT BASE/2100
EMPF O-1264		10/11	CHRISTOPHER GRAFTON	1	WHITSETT BASE/0700	WHITSETT BASE/0700
EMPF O-1157		10/08	MICHAEL J COLEY	1	WHITSETT BASE/0700	WHITSETT BASE/2100
RES MODULE, REMS - XKE REMS52 O-1265		10/11	ROBERT FAGAN			
<b>6. Control Operations/Work Assignments:</b>						
<b>8. Division/Group Communication Summary</b>						
Function	Channel	RX Frequency N/W	RX Tone/NAC	TX Frequency N/W	TX Tone/NAC	Mode
COMMAND	1	170.0000	151.4	166.6750	151.4	A
TACTICAL	9	168.2500	151.4	168.2500	151.4	A
AIR TO GROUND	13	172.3500		172.3500		A
AIR GUARD	16	168.6250		168.6250	110.9	A
<b>9. Prepared By (Resource Unit Leader)</b>			<b>Approved By (Planning Section Chief)</b>		<b>Date</b>	<b>Time</b>
STEPHEN GILLETTE (T)			DENA CHAVEZ (T), ALAN TAYLOR (T)		09/30/2020	2202

**Division/Group Assignment List (ICS 204 WF)**  
**Controlled Unclassified Information//Basic**

<b>1. Incident Name:</b>		<b>3.</b>	
SQF COMPLEX		<b>Branch:</b>	<b>Division/Group:</b>
<b>2. Operational Period: DAY/NIGHT</b>		<b>I</b>	<b>N / I / L / Z</b>
Date/Time From: 10/01/2020 0700 THU	Date/Time To: 10/02/2020 0700 FRI		

<b>4. Operations Personnel</b>			
<b>OPERATIONS CHIEF</b>	PATRICK RUSSELL	<b>DIVISION/GROUP SUPERVISOR</b>	DAVID W NEELS
<b>BRANCH DIRECTOR</b>	BRUCE R CARLISLE	<b>SAFETY</b>	JOE LABAK

**6. Control Operations/Work Assignments:**

Task: Task: Monitor all unstaffed locations by air. Continue defensible space fuels clean up Secure Existing line. Support Repopulation Group.  
 Purpose: Limit impact to values at risk. Stop fire spread to the south. Expedite repopulation of mountain communities.  
 End State: Area facilities and road systems are returned to pre-fire condition. The fire edge in the division is controlled. Mountain communities are safely repopulated.

**7. Special Instructions:**

Castle Personnel to notify DIVS of potentially sensitive cultural materials.  
 Identify and track suppression repair needs.  
 Be prepared to provide needs to future Suppression Repair Group Supervisor.  
 Backhaul excess equipment and supplies.  
 DIVS will answer to DIV ZULU  
 CONTACT READs BEFORE FALLING SEQUOIA TREES.

<b>8. Division/Group Communication Summary</b>						
Function	Channel	RX Frequency N/W	RX Tone/NAC	TX Frequency N/W	TX Tone/NAC	Mode
COMMAND	1	170.0000	151.4	166.6750	151.4	A
TACTICAL	9	168.2500	151.4	168.2500	151.4	A
AIR TO GROUND	13	172.3500		172.3500		A
AIR GUARD	16	168.6250		168.6250	110.9	A

<b>9. Prepared By (Resource Unit Leader)</b>	<b>Approved By (Planning Section Chief)</b>	<b>Date</b>	<b>Time</b>
STEPHEN GILLETTE (T)	DENA CHAVEZ (T), ALAN TAYLOR (T)	09/30/2020	2202



**Division/Group Assignment List (ICS 204 WF)**  
Controlled Unclassified Information//Basic

<b>1. Incident Name:</b>			<b>3.</b>			
SQF COMPLEX			<b>Branch:</b>		<b>Division/Group:</b>	
<b>2. Operational Period:</b> DAY/NIGHT			I		W/Y	
Date/Time From: 10/01/2020 0700	THU	Date/Time To: 10/02/2020 0700				
<b>4. Operations Personnel</b>						
<b>OPERATIONS CHIEF</b>		PAT RUSSELL		<b>DIVISION/GROUP SUPERVISOR</b>		MATT JAMES SCOTT CHAPMAN (T)
<b>BRANCH DIRECTOR</b>		BRUCE R CARLISLE		<b>SAFETY</b>		JOE LABAK
<b>5. Resources Assigned this Period</b>						
Strike Team / Task Force / Resource Designator	LWD	Leader	Number Persons	Drop Off PT./Time	Pick Up PT./Time	
HC2 PVT-DUST BUSTERS PLUS C-80	10/03	HARPER RESEWEHR	20	WHITSETT BASE/0700	WHITSETT BASE/2100	
ENG3 SQF-347 E-473	10/07	BRENTEN B STARLING	5	WHITSETT BASE/0700	WHITSETT BASE/2100	
ENG3 STF-E342 E-402	10/03	JUSTIN FRANKLIN	4	WHITSETT BASE/0700	WHITSETT BASE/2100	
ENG3 PVT-J3 E-253	10/01	WESLEY WALLACE	3	WHITSETT BASE/0700	WHITSETT BASE/2100	
ENG6 LUR-8160 E-396	10/03	RONALD SANDLING	4	WHITSETT BASE/0700	WHITSETT BASE/2100	
FMOD PVT-OLD GROWTH O-1201	10/09	MATT KOMAR	2	WHITSETT BASE/0700	WHITSETT BASE/2100	
DO22 PVT-COROTHERS E-405	09/30	BUCK COROTHERS	2	WHITSETT BASE/0700	WHITSETT BASE/2100	
CHV-REMS-1 O-1220	10/09		4	WHITSETT BASE/0700	WHITSETT BASE/2100	
EMPF O-1007	10/02	DEAN CARPENTER	1	WHITSETT BASE/0700	WHITSETT BASE/2100	
EMTF O-580	09/24	STEVEN DEVINCENZI	1	WHITSETT BASE/0700	WHITSETT BASE/2100	
REAF O-1053	10/04	CHRIS ENGELHARDT	1	WHITSETT BASE/0700	WHITSETT BASE/2100	
REAF O-1052	10/05	LAUREN A PFUND	1	WHITSETT BASE/0700	WHITSETT BASE/2100	
REAF O-1023	10/02	KRYSTAL KISSINGER	1	WHITSETT BASE/0700	WHITSETT BASE/2100	
<b>6. Control Operations/Work Assignments:</b>						
Task: Secure existing line. Purpose: Stop fire spread to the south. Protect the municipal water shed and other important tribal values. End State: The fire edge in the division is controlled.						
<b>7. Special Instructions:</b>						
Castle Personnel to notify DIVS of potentially sensitive cultural materials. Identify and track suppression repairs needs. Be prepared to provide needs to future Suppression Repair Group Supervisor.						
<b>8. Division/Group Communication Summary</b>						
Function	Channel	RX Frequency N/W	RX Tone/NAC	TX Frequency N/W	TX Tone/NAC	Mode
COMMAND	3	172.5500	151.4	162.1875	151.4	A
TACTICAL	7	166.7250	151.4	166.7250	151.4	A
AIR TO GROUND	13	172.3500		172.3500		A
AIR GUARD	16	168.6250		168.6250	110.9	A
<b>9. Prepared By (Resource Unit Leader)</b>		<b>Approved By (Planning Section Chief)</b>			<b>Date</b>	<b>Time</b>
STEPHEN GILLETTE (T)		DENA CHAVEZ (T), ALAN TAYLOR (T)			09/30/2020	2202

**Division/Group Assignment List (ICS 204 WF)**  
Controlled Unclassified Information//Basic

<b>1. Incident Name:</b>		<b>3.</b>	
SQF COMPLEX		<b>Branch:</b>  <b>I</b>	<b>Division/Group:</b>  <b>W/Y</b>
<b>2. Operational Period: DAY/NIGHT</b>			
Date/Time From: 10/01/2020 0700	THU	Date/Time To: 10/02/2020 0700	FRI
<b>4. Operations Personnel</b>			
<b>OPERATIONS CHIEF</b>	PAT RUSSELL	<b>DIVISION/GROUP SUPERVISOR</b>	MATT JAMES SCOTT CHAPMAN (T)
<b>BRANCH DIRECTOR</b>	BRUCE R CARLISLE	<b>SAFETY</b>	JOE LABAK

**7. Special Instructions:**

Backhaul excess equipment and trash  
**Coordinate with Tule River Fire personnel on any work on reservation ground.**  
**DIVS will answer to Whiskey.**  
**CONTACT READs BEFORE FALLING SEQUOIA TREES.**

<b>8. Division/Group Communication Summary</b>						
Function	Channel	RX Frequency N/W	RX Tone/NAC	TX Frequency N/W	TX Tone/NAC	Mode
COMMAND	3	172.5500	151.4	162.1875	151.4	A
TACTICAL	7	166.7250	151.4	166.7250	151.4	A
AIR TO GROUND	13	172.3500		172.3500		A
AIR GUARD	16	168.6250		168.6250	110.9	A

<b>9. Prepared By (Resource Unit Leader)</b>		<b>Approved By (Planning Section Chief)</b>		<b>Date</b>	<b>Time</b>
STEPHEN GILLETTE (T)		DENA CHAVEZ (T), ALAN TAYLOR (T)		09/30/2020	2202



**Division/Group Assignment List (ICS 204 WF)**  
Controlled Unclassified Information//Basic

<b>1. Incident Name:</b>		<b>3.</b>				
SQF COMPLEX		<b>Branch:</b>		<b>Division/Group:</b>		
<b>2. Operational Period:</b>		I		R STAGING		
DAY/NIGHT						
Date/Time From:	Date/Time To:					
10/01/2020 0700 THU	10/02/2020 0700 FRI					
<b>4. Operations Personnel</b>						
<b>OPERATIONS CHIEF</b>	PAT RUSSELL	<b>STAM</b>		GERI JACKSON		
<b>BRANCH DIRECTOR</b>	JAKE BOTTS DANIEL VARNEY MATT HARDING(T)	<b>SAFETY</b>		JOE LABAK		
<b>5. Resources Assigned this Period</b>						
Strike Team / Task Force / Resource Designator	LWD	Leader	Number Persons	Drop Off PT./Time	Pick Up PT./Time	
TFLD O-1198	10/08	ERIC E ADAMS (T)	1	R STAGING/0600	TBD BY OPS/2100	
SMOD HC-HORSESHOE MEADOW O-1215	10/08	CANDICE KUTROSKY	11	R STAGING/0600	TBD BY OPS/2100	
ENG3 TIA-391 E-407	10/01	CURTIS GIBSON	3	R STAGING/0600	TBD BY OPS/2100	
ENG4 PVT-GREAT BASIN FIRE-69 E-378	10/02	DAVID GRASS	3	R STAGING/0600	TBD BY OPS/2100	
ENG5 PVT-CATE LAND FIRE E-203	10/02	VANESSA ALDRICH	3	R STAGING/0600	TBD BY OPS/2100	
ENG5 PVT-ABERASTURI E-202	10/06	RUSSELL HAYNES	3	R STAGING/0600	TBD BY OPS/2100	
ENG6 PVT-PEANUT PIE E-78	10/11	WAYDE VISSER	3	R STAGING/0600	TBD BY OPS/2100	
ENG6 PVT-CAHOON E-64	10/09	BLANE FIFIELD	3	R STAGING/0600	TBD BY OPS/2100	
DOZ2 PVT-MUTH EQUIPMENT E-5	10/05	JUSTIN TUFTS	1	R STAGING/0600	TBD BY OPS/2100	
SKG1 PVT-BIGFOOT E-353	10/05	KURT SPENCER	1	R STAGING/0600	TBD BY OPS/2100	
WTT1 OES-WT42 E-283	10/02	JARED MCELHANNON	2	R STAGING/0600	TBD BY OPS/2100	
<b>6. Control Operations/Work Assignments:</b>						
Monitor command and maintain operational readiness.						
<b>7. Special Instructions:</b>						
<b>8. Division/Group Communication Summary</b>						
Function	Channel	RX Frequency N/W	RX Tone/NAC	TX Frequency N/W	TX Tone/NAC	Mode
COMMAND	1	170.0000	151.4	166.6750	151.4	
AIR TO GROUND	13	172.3500		172.3500		A
AIR GUARD	16	168.6250		168.6250	110.9	A
<b>9. Prepared By (Resource Unit Leader)</b>		<b>Approved By (Planning Section Chief)</b>		<b>Date</b>	<b>Time</b>	
STEPHEN GILLETTE (T)		DENA CHAVEZ (T), ALAN TAYLOR (T)		09/30/2020	2202	

**Division/Group Assignment List (ICS 204 WF)**  
**Controlled Unclassified Information//Basic**

<b>1. Incident Name:</b>			<b>3.</b>			
SQF COMPLEX			<b>Branch:</b>		<b>Division/Group:</b>	
<b>2. Operational Period:</b> DAY/NIGHT			<b>II</b>		<b>D</b>	
Date/Time From: 10/01/2020 0700 THU		Date/Time To: 10/02/2020 0700 FRI				
<b>4. Operations Personnel</b>						
<b>OPERATIONS CHIEF</b> PATRICK RUSSELL		<b>DIVISION/GROUP SUPERVISOR</b>		JACOB BOTTS CHRIS SCHILLING (T)		
<b>BRANCH DIRECTOR</b> MIKE KLIMEK		<b>SAFETY</b>		MICHAEL WORK		
<b>5. Resources Assigned this Period</b>						
Strike Team / Task Force / Resource Designator	LWD	Leader	Number Persons	Drop Off PT./Time	Pick Up PT./Time	
HC2 CONAFOR 5 C-10005	10/09	RANDY GARCIA	20	PORTERVILLE BASE/0700	PORTERVILLE BASE/1900	
HC2 CONAFOR 4 C-10004	10/09	JOSA CEBALLOS	20	PORTERVILLE BASE/0700	PORTERVILLE BASE/1900	
WFM2 HORSESHOE MEADOW O-1	10/07	RYAN ROSS	13	PORTERVILLE BASE/0700	PORTERVILLE BASE/1900	
ENG3 AZ-GREEN VALLEY E-356	10/07	SHANE MERRILL	1	PORTERVILLE BASE/0700	PORTERVILLE BASE/1900	
ENG6 PVT-J3-15 E-364	10/08	JOHN PIETY	3	PORTERVILLE BASE/0700	PORTERVILLE BASE/1900	
ENG5 PVT-CATE LAND FIRE E-203	10/02	VANESSA ALDRICH	3	PORTERVILLE BASE/0700	PORTERVILLE BASE/1900	
ENG5 PVT-ABERASTURI E-202	10/06	RUSSELL HAYNES	3	PORTERVILLE BASE/0700	PORTERVILLE BASE/1900	
WTS2 PVT-HOMESTYLE E-462	10/06	BRIAN DURAN	1	PORTERVILLE BASE/0700	PORTERVILLE BASE/1900	
WTS2 PVT-VALLEY FARM E-88	10/03	JEFF BATES	1	PORTERVILLE BASE/0700	PORTERVILLE BASE/1900	
EMPF O-30209	10/06	JEREMY ELLISON	1	PORTERVILLE BASE/0700	PORTERVILLE BASE/1900	
EMPF O-30461	10/10	EDWARD CARLSON	1	PORTERVILLE BASE/0700	PORTERVILLE BASE/1900	
<b>6. Control Operations/Work Assignments:</b>						
Task: Secure existing line. Purpose: Stop fire spread to the south and west. End State: The fire edge in the division is controlled.						
<b>7. Special Instructions:</b>						
Castle Personnel to notify DIVS of potentially sensitive cultural materials. Backhaul excess equipment and trash <b>Ensure resources have CALFIRE frequencies programed</b> <b>CONTACT READs BEFORE FALLING SEQUOIA TREES.</b>						
<b>8. Division/Group Communication Summary</b>						
Function	Channel	RX Frequency N/W	RX Tone/NAC	TX Frequency N/W	TX Tone/NAC	Mode
COMMAND	1	170.0000	151.4	166.6750	151.4	A
TACTICAL	10	167.1125	151.4	167.1125	151.4	A
AIR TO GROUND	13	172.3500		172.3500		A
AIR GUARD	16	168.6250		168.6250	110.9	A
<b>9. Prepared By (Resource Unit Leader)</b>		<b>Approved By (Planning Section Chief)</b>		<b>Date</b>	<b>Time</b>	
		DENA CHAVEZ (T), ALAN TAYLOR (T)		09/30/2020	2202	

**Division/Group Assignment List (ICS 204 WF)**  
**Controlled Unclassified Information//Basic**

<b>1. Incident Name:</b>			<b>3.</b>			
SQF COMPLEX			<b>Branch:</b>		<b>Division/Group:</b>	
<b>2. Operational Period: DAY/NIGHT</b>			<b>II</b>		<b>T</b>	
Date/Time From: 10/01/2020 0700 THU		Date/Time To: 10/02/2020 0700 FRI				
<b>4. Operations Personnel</b>						
<b>OPERATIONS CHIEF</b>		PATRICK RUSSELL		<b>DIVISION/GROUP SUPERVISOR</b>		DANIEL VARNEY MATT HARDING (T)
<b>BRANCH DIRECTOR</b>		MIKE KLIMEK		<b>SAFETY</b>		MICHAEL WORK
<b>5. Resources Assigned this Period</b>						
Strike Team / Task Force / Resource Designator		LWD	Leader	Number Persons	Drop Off PT./Time	Pick Up PT./Time
HC2 CONAFOR 1 C-10001		10/09	ROGELIO BETANCOUR	19	PORTERVILLE BASE/0700	PORTERVILLE BASE/1900
HC2 CONAFOR 2 C-10002		10/09	JAIME PUNTE	19	PORTERVILLE BASE/0700	PORTERVILLE BASE/1900
ENG6 PVT-LOOMIS E-478		10/08		3	PORTERVILLE BASE/0700	PORTERVILLE BASE/1900
ENG3 PVT-A-1 FIRE E-79		10/05	DENNIS GATES	3	PORTERVILLE BASE/0700	PORTERVILLE BASE/1900
ENG6 IA-PLR-6541 E-488		10/09	BEN SCHMALL	5	PORTERVILLE BASE/0700	PORTERVILLE BASE/1900
ENG6 PVT-J3 CONTRACTING E-316		10/09	MARCIE MOORE	3	PORTERVILLE BASE/0700	PORTERVILLE BASE/1900
WTS2 PVT-K&B E-236		10/10	MAX COLLINS	1	PORTERVILLE BASE/0700	PORTERVILLE BASE/1900
WTS2 DUSTER BUSTER E-49		09/25	MIKE HOWARD	2	PORTERVILLE BASE/0700	PORTERVILLE BASE/1900
EMPF O-30210		10/03	SHANE T OZBIRN	1	PORTERVILLE BASE/0700	PORTERVILLE BASE/1900
EMPF O-30473		10/12	ARMANDO BLANCO	1	PORTERVILLE BASE/0700	PORTERVILLE BASE/1900
<b>6. Control Operations/Work Assignments:</b>						
Task: Secure existing line. Purpose: Stop fire spread to the north and west. End State: The fire edge in the division is controlled.						
<b>7. Special Instructions:</b>						
Castle Personnel to notify DIVS of potentially sensitive cultural materials. Backhaul excess equipment and trash. <b>Ensure resources have CALFIRE frequencies programed.</b>						
<b>8. Division/Group Communication Summary</b>						
Function	Channel	RX Frequency N/W	RX Tone/NAC	TX Frequency N/W	TX Tone/NAC	Mode
COMMAND	4	170.1375	151.4	164.3875	151.4	A
TACTICAL	8	166.7750	151.4	166.7750	151.4	A
AIR TO GROUND	13	172.3500		172.3500		A
AIR GUARD	16	168.6250		168.6250	110.9	A
<b>9. Prepared By (Resource Unit Leader)</b>			<b>Approved By (Planning Section Chief)</b>		<b>Date</b>	<b>Time</b>
			DENA CHAVEZ (T), ALAN TAYLOR (T)		09/30/2020	2202

**Division/Group Assignment List (ICS 204 WF)**  
Controlled Unclassified Information//Basic

<b>1. Incident Name:</b>		<b>3.</b>	
SQF COMPLEX		<b>Branch:</b>  II	<b>Division/Group:</b>  T
<b>2. Operational Period: DAY/NIGHT</b>			
Date/Time From: 10/01/2020 0700 THU	Date/Time To: 10/02/2020 0700 FRI		
<b>4. Operations Personnel</b>			
<b>OPERATIONS CHIEF</b>	PATRICK RUSSELL	<b>DIVISION/GROUP SUPERVISOR</b>	DANIEL VARNEY MATT HARDING (T)
<b>BRANCH DIRECTOR</b>	MIKE KLIMEK	<b>SAFETY</b>	MICHAEL WORK

**7. Special Instructions:**  
**CONTACT READs BEFORE FALLING SEQUOIA TREES.**

<b>8. Division/Group Communication Summary</b>						
Function	Channel	RX Frequency N/W	RX Tone/NAC	TX Frequency N/W	TX Tone/NAC	Mode
COMMAND	4	170.1375	151.4	164.3875	151.4	A
TACTICAL	8	166.7750	151.4	166.7750	151.4	A
AIR TO GROUND	13	172.3500		172.3500		A
AIR GUARD	16	168.6250		168.6250	110.9	A

<b>9. Prepared By (Resource Unit Leader)</b>	<b>Approved By (Planning Section Chief)</b>	<b>Date</b>	<b>Time</b>
	DENA CHAVEZ (T), ALAN TAYLOR (T)	09/30/2020	2202



**Division/Group Assignment List (ICS 204 WF)**  
**Controlled Unclassified Information//Basic**

<b>1. Incident Name:</b>			<b>3.</b>			
SQF COMPLEX			<b>Branch:</b>		<b>Division/Group:</b>	
<b>2. Operational Period:</b> DAY/NIGHT			II		ICP STAGING	
Date/Time From: 10/01/2020 0700 THU	Date/Time To: 10/02/2020 0700 FRI					
<b>4. Operations Personnel</b>						
<b>OPERATIONS CHIEF</b> PATRICK RUSSELL		<b>DIVISION/GROUP SUPERVISOR</b>				
<b>BRANCH DIRECTOR</b>		<b>SAFETY</b> MICHAEL WORK				
<b>5. Resources Assigned this Period</b>						
Strike Team / Task Force / Resource Designator	LWD	Leader	Number Persons	Drop Off PT./Time	Pick Up PT./Time	
ES6 S/T-XTU-5181F E-238	10/03	KEVIN RIGGI	17	R RANCH/0700	R RANCH/1900	
ENG3 NM-NMS-SAN JUAN CO-BR 31 E-365	10/01	AARION AUSTIN	3	R RANCH/0700	R RANCH/1900	
ENG6 BLM-E3144 E-521	10/13	BRANDON BORJON		R RANCH/0700	R RANCH/1900	
ENG6 PVT-LATE SUMMERS-2 E-201	10/13	BRAD BECK JR	3	R RANCH/0700	R RANCH/1900	
SKG3 PVT-BULL CREEK E-469	10/07	TYLER CAHOON	2	R RANCH/0700	R RANCH/1900	
SKG2 PVT-ALVORD-2 E-194	10/03	JOHN MOREY	2	R RANCH/0700	R RANCH/1900	
SKG2 PVT-ALVORD 2 E-422	10/13	SHANE RILEY	1	R RANCH/0700	R RANCH/1900	
WTS1 PVT-DRE WATER E-538				R RANCH/0700	R RANCH/1900	
FMOD PVT-ESTRADA'S O-1147	10/07	DEREK STANDLEE	2	R RANCH/0700	R RANCH/1900	
FMOD PVT-ESTRADA'S O-1144	10/07	GILBERT ESTRADA	2	R RANCH/0700	R RANCH/1900	
FMOD PVT-AMERICAN CHAINSAW O-997	10/01	CRAIG ONKEN	2	R RANCH/0700	R RANCH/1900	
FMOD PVT-SWEDBURG O-599	10/08	WADE GIGUERE	2	R RANCH/0700	R RANCH/1900	
REAF O-1053	10/04	CHRIS ENGELHARDT	1	R RANCH/0700	R RANCH/1900	
REAF O-1052	10/05	LAUREN PFUND	1	R RANCH/0700	R RANCH/1900	
REAF O-1023	10/02	KRYSTAL KISSINGER	1	R RANCH/0700	R RANCH/1900	
<b>6. Control Operations/Work Assignments:</b> Monitor command and maintain operational readiness.						
<b>7. Special Instructions:</b>						
<b>8. Division/Group Communication Summary</b>						
Function	Channel	RX Frequency N/W	RX Tone/NAC	TX Frequency N/W	TX Tone/NAC	Mode
COMMAND	1	170.0000	151.4	166.6750	151.4	A
AIR TO GROUND	13	172.3500		172.3500		A
AIR GUARD	16	168.6250		168.6250	110.9	A
<b>9. Prepared By (Resource Unit Leader)</b>			<b>Approved By (Planning Section Chief)</b>		<b>Date</b>	<b>Time</b>
			DENA CHAVEZ (T), ALAN TAYLOR (T)		09/30/2020	2202

**Division/Group Assignment List (ICS 204 WF)**  
Controlled Unclassified Information//Basic

<b>1. Incident Name:</b>			<b>3.</b>			
SQF COMPLEX			<b>Branch:</b>		<b>Division/Group:</b>	
<b>2. Operational Period:</b> DAY/NIGHT			III		U	
Date/Time From: 10/01/2020 0700 THU	Date/Time To: 10/02/2020 0700 FRI					
<b>4. Operations Personnel</b>						
<b>OPERATIONS CHIEF</b>		PATRICK RUSSELL		<b>DIVISION/GROUP SUPERVISOR</b>		W. SWAB
<b>BRANCH DIRECTOR</b>		MIKE KLIMEK		<b>SAFETY</b>		
<b>5. Resources Assigned this Period</b>						
Strike Team / Task Force / Resource Designator		LWD	Leader	Number Persons	Drop Off PT./Time	Pick Up PT./Time
HC1 EL CARISO HOTSHOTS-IHC C-131		10/09	CHARLES KOTT	20	SPIKE AT H-32/0700	SPIKE AT H-32/1900
HC1 FULTON IHC C-99		10/03	GREGORY R COLE	20	SPIKE AT H-32/0700	SPIKE AT H-32/1900
HC1 TN-CNF-CHEROKEE-IHC C-132		10/07	LOGAN BALLESTEROS	22	SPIKE AT H-32/0700	SPIKE AT H-32/1900
HC2I BLACK EAGLES - 2 C-133		10/09	GUSTAVO SANTOYO-GALLEGOS	22	SPIKE AT H-32/0700	SPIKE AT H-32/1900
FMU WHISKEY FALLS O-60007			J. FRANCO	8	SPIKE AT H-32/0700	SPIKE AT H-32/1900
FMU WHISKEYTOWN O-60008			J. MILLIGAN	7	SPIKE AT H-32/0700	SPIKE AT H-32/1900
FEMP O-30374			C. MEKETARIN	1	SPIKE AT H-32/0700	SPIKE AT H-32/1900
FEMP O-30211			J. DMYTRIW	1	SPIKE AT H-32/0700	SPIKE AT H-32/1900
REAF O-60004			J. KRETSCH	1	SPIKE AT H-32/0700	SPIKE AT H-32/1900
REAF O-30275			A. GIRADPO	1	SPIKE AT H-32/0700	SPIKE AT H-32/1900
<b>6. Control Operations/Work Assignments:</b>						
Task: Construct indirect line. Identify opportunities for closer control lines.						
Purpose: Minimize fire spread to the north.						
End State: Values at risk north of the fire are protected.						
<b>7. Special Instructions:</b>						
Castle Personnel to notify DIVS of potentially sensitive cultural materials.						
Backhaul excess equipment and trash						
Ensure resources have CALFIRE frequencies programed						
Division supervisors works directly for OSC1.						
CONTACT READs BEFORE FALLING SEQUOIA TREES.						
<b>8. Division/Group Communication Summary</b>						
Function	Channel	RX Frequency N/W	RX Tone/NAC	TX Frequency N/W	TX Tone/NAC	Mode
COMMAND	5	170.9750	151.4	168.7000	151.4	A
TACTICAL	9	168.2500	151.4	168.2500	151.4	A
AIR TO GROUND	13	172.3500		172.3500		A
AIR GUARD	16	168.6250		168.6250	110.9	A
<b>9. Prepared By (Resource Unit Leader)</b>			<b>Approved By (Planning Section Chief)</b>		<b>Date</b>	<b>Time</b>
			DENA CHAVEZ (T), ALAN TAYLOR (T)		09/30/2020	2202

**Division/Group Assignment List (ICS 204 WF)**  
Controlled Unclassified Information//Basic

<b>1. Incident Name:</b>			<b>3.</b>			
SQF COMPLEX			<b>Branch:</b>		<b>Division/Group:</b>	
<b>2. Operational Period:</b>			<b>RECOVERY</b>		<b>REPOPULATION GROUP</b>	
<b>DAY/NIGHT</b>						
Date/Time From: 10/01/2020 0700 THU		Date/Time To: 10/02/2020 0700 FRI				
<b>4. Operations Personnel</b>						
<b>OPERATIONS CHIEF</b>		PATRICK RUSSELL		<b>DIVISION/GROUP SUPERVISOR</b>		BRIAN TAI, BRETT HILDEBRAND
<b>BRANCH DIRECTOR</b>		KEN KREMENSKY		<b>SAFETY</b>		RON BERTSCH (PORTERVILLE) PAUL B LEUSCH (WHITSETT)
<b>5. Resources Assigned this Period</b>						
Strike Team / Task Force / Resource Designator		LWD	Leader	Number Persons	Drop Off PT./Time	Pick Up PT./Time
ENG3 SQF-E323 E-442		10/02	JESUS SANCHEZ	5	WHITSETT BASE/0600	WHITSETT/2100
ENG3 PVT-GONZALES E-256		10/11	STEVE REASON	3	WHITSETT BASE/0600	WHITSETT/2100
ENG3 CO-CDFS-GREATER EAGLE E-246		10/04	PHILLIP MARSTON	5	WHITSETT BASE/0600	WHITSETT/2100
ENG6 PVT- J3 - TRUCK18 E-315		10/09	PHILIP HOAG	3	WHITSETT BASE/0600	WHITSETT/2100
ENG6 PVT-KL FARMS E-314		10/08	BRYSON KANADY	3	WHITSETT BASE/0600	WHITSETT/2100
ENG6 PVT-R&R FIRE SERVICES E-205		10/09	MICHAEL COX	3	WHITSETT BASE/0600	WHITSETT/2100
ENG6 PVT-WHITE HORSE E-199		10/07	JASON MCGAUGHY	3	WHITSETT BASE/0600	WHITSETT/2100
ENG6 TIA-TULE RIVER E-72		10/07	WILLIAM MCDARMENT	4	WHITSETT BASE/0600	WHITSETT/2100
WTT1 OES-WT139 E-282		10/02	DAN DE YOUNG	2	WHITSETT BASE/0600	WHITSETT/2100
FMOD PVT-ESTRADA'S O-1219			NEED NAME	2	WHITSETT BASE/0600	WHITSETT/2100
FMOD PVT-TREE GUYS O-1202		10/07	JOE PADILLA	2	WHITSETT BASE/0600	WHITSETT/2100
FMOD PVT-ESTRADA'S O-1148		10/07	LANDIN HARPER	2	WHITSETT BASE/0600	WHITSETT/2100
FMOD PVT-ESTRADA'S O-1145		10/07	DENNIS POINT	2	WHITSETT BASE/0600	WHITSETT/2100
FMOD PVT-WYEAST O-1088		10/09	NICKLAUS BRAD	2	WHITSETT BASE/0600	WHITSETT/2100
FMOD PVT-KYLE/TROY O-996		10/02	KYLE JACKSON	2	WHITSETT BASE/0600	WHITSETT/2100
EMPF O-1229		10/11	GARRY LINGAFELTER	1	WHITSETT BASE/0600	WHITSETT/2100
EMPF O-1050		10/06	JAIME J ORTEGA	1	WHITSETT BASE/0600	WHITSETT/2100
<b>6. Control Operations/Work Assignments:</b>						
Task: Identify and mitigate potential hazards along the access to and within mountain communities.						
Purpose: Provide safe access for the public to the mountain communities.						
End State: Safe repopulation of mountain communities.						
<b>8. Division/Group Communication Summary</b>						
Function	Channel	RX Frequency N/W	RX Tone/NAC	TX Frequency N/W	TX Tone/NAC	Mode
COMMAND	1	170.0000	151.4	166.6750	151.4	A
TACTICAL	12	154.2875	156.7	154.2875	156.7	A
AIR TO GROUND	13	172.3500		172.3500		A
AIR GUARD	16	168.6250		168.6250	110.9	A
<b>9. Prepared By (Resource Unit Leader)</b>			<b>Approved By (Planning Section Chief)</b>		<b>Date</b>	<b>Time</b>
STEPHEN GILLETTE (T)			CARRIE DENNETT		09/30/2020	2202

**Division/Group Assignment List (ICS 204 WF)**  
**Controlled Unclassified Information//Basic**

<b>1. Incident Name:</b>			<b>3.</b>			
SQF COMPLEX			<b>Branch:</b>		<b>Division/Group:</b>	
<b>2. Operational Period: DAY/NIGHT</b>			<b>RECOVERY</b>		<b>SUPPRESSION REPAIR GROUP</b>	
Date/Time From: 10/01/2020 0700	THU	Date/Time To: 10/02/2020 0700				
<b>4. Operations Personnel</b>						
<b>OPERATIONS CHIEF</b>		PATRICK RUSSELL		<b>DIVISION/GROUP SUPERVISOR</b>		BRIAN TAI BRETT L HILDEBRAND
<b>BRANCH DIRECTOR</b>		KEN KREMENSKY		<b>SAFETY</b>		RON BERTSCH (PORTERVILLE) PAUL B LEUSCH (WHITSETT)
<b>5. Resources Assigned this Period</b>						
Strike Team / Task Force / Resource Designator		LWD	Leader	Number Persons	Drop Off PT./Time	Pick Up PT./Time
<b>6. Control Operations/Work Assignments:</b>						
<p>Task: Identify suppression repair needs and accomplishments.          Purpose: Implement suppression repair plan.          End State: To reduce future resource damage</p>						
<b>7. Special Instructions:</b>						
<p>Castle Personnel to notify DIVS of potentially sensitive cultural materials.          Backhaul excess equipment and trash.          Group Supervisor report directly to OSC1.  <b>CONTACT READs BEFORE FALLING SEQUOIA TREES.</b></p>						
<b>8. Division/Group Communication Summary</b>						
Function	Channel	RX Frequency N/W	RX Tone/NAC	TX Frequency N/W	TX Tone/NAC	Mode
COMMAND	1	170.0000	151.4	166.6750	151.4	A
TACTICAL	11	168.3275	151.4	168.3275	151.4	A
AIR TO GROUND	13	172.3500		172.3500		A
AIR GUARD	16	168.6250		168.6250	110.9	A
<b>9. Prepared By (Resource Unit Leader)</b>			<b>Approved By (Planning Section Chief)</b>		<b>Date</b>	<b>Time</b>
STEVEN GILLETTE (T)			CARRIE DENNETT		09/30/2020	2202



**Division/Group Assignment List (ICS 204 WF)**  
**Controlled Unclassified Information//Basic**

<b>1. Incident Name:</b>			<b>3.</b>			
SQF COMPLEX			<b>Branch:</b>		<b>Division/Group:</b>	
<b>2. Operational Period:</b>			<b>NIGHT</b>		<b>D</b>	
<b>DAY/NIGHT</b>						
Date/Time From: 10/01/2020 0700 THU		Date/Time To: 10/02/2020 0700 FRI				
<b>4. Operations Personnel</b>						
<b>OPERATIONS CHIEF</b>		PATRICK RUSSELL		<b>DIVISION/GROUP SUPERVISOR</b>		
<b>BRANCH DIRECTOR</b>				<b>SAFETY</b>		
<b>5. Resources Assigned this Period</b>						
Strike Team / Task Force / Resource Designator		LWD	Leader	Number Persons	Drop Off PT./Time	Pick Up PT./Time
ENG3 SQF-E324 E-523		10/13	ALEX BARRERA	5	PORTERVILLE BASE/1800	PORTERVILLE BASE/0700
<b>6. Control Operations/Work Assignments:</b>						
<p>Task: Patrol and monitor fire behavior.          Purpose: Stop fire spread to the south and west.          End State: The fire edge in the division is controlled.</p>						
<b>7. Special Instructions:</b>						
<p>Engine captains are to report to communications and have cell phone number to the OSC1.          Ensure resources have CALFIRE frequencies programed.  <b>CONTACT READs BEFORE FALLING SEQUOIA TREES.</b></p>						
<b>8. Division/Group Communication Summary</b>						
Function	Channel	RX Frequency N/W	RX Tone/NAC	TX Frequency N/W	TX Tone/NAC	Mode
COMMAND	1	170.0000	151.4	166.6750	151.4	A
TACTICAL	10	167.1125	151.4	167.1125	151.4	A
AIR TO GROUND	13	172.3500		172.3500		A
AIR GUARD	16	168.6250		168.6250	110.9	A
<b>9. Prepared By (Resource Unit Leader)</b>			<b>Approved By (Planning Section Chief)</b>		<b>Date</b>	<b>Time</b>
			DENA CHAVEZ (T), ALAN TAYLOR (T)		09/30/2020	2202

**Division/Group Assignment List (ICS 204 WF)**  
**Controlled Unclassified Information//Basic**

<b>1. Incident Name:</b>		<b>3.</b>				
SQF COMPLEX		<b>Branch:</b>		<b>Division/Group:</b>		
<b>2. Operational Period:</b>		<b>NIGHT</b>				
<b>DAY/NIGHT</b>		<b>T</b>				
Date/Time From: 10/01/2020 0700	THU	Date/Time To: 10/02/2020 0700	FRI			
<b>4. Operations Personnel</b>						
<b>OPERATIONS CHIEF</b>	PATRICK RUSSELL		<b>DIVISION/GROUP SUPERVISOR</b>			
<b>BRANCH DIRECTOR</b>			<b>SAFETY</b>			
<b>5. Resources Assigned this Period</b>						
Strike Team / Task Force / Resource Designator	LWD	Leader	Number Persons	Drop Off PT./Time	Pick Up PT./Time	
ENG3 SQF-E344 E-522	10/13	EDWARD FULTON III	5	PORTERVILLE BASE/1800	PORTERVILLE BASE/0700	
<b>6. Control Operations/Work Assignments:</b>						
<p>Task: Patrol and monitor fire behavior.                  Purpose: Stop fire spread to the north and west.                  End State: The fire edge in the division is controlled.</p>						
<b>7. Special Instructions:</b>						
<p>Engine captains are to report to communications and have cell phone number to the OSC1.                  Ensure resources have CALFIRE frequencies programed.  <b>CONTACT READs BEFORE FALLING SEQUOIA TREES.</b></p>						
<b>8. Division/Group Communication Summary</b>						
Function	Channel	RX Frequency N/W	RX Tone/NAC	TX Frequency N/W	TX Tone/NAC	Mode
COMMAND	4	170.1375	151.4	164.3875	151.4	A
TACTICAL	8	166.7750	151.4	166.7750	151.4	A
AIR TO GROUND	13	172.3500		172.3500		A
AIR GUARD	16	168.6250		168.6250	110.9	A
<b>9. Prepared By (Resource Unit Leader)</b>		<b>Approved By (Planning Section Chief)</b>		<b>Date</b>	<b>Time</b>	
		DENA CHAVEZ (T), ALAN TAYLOR (T)		09/30/2020	2202	

**AIR OPERATIONS SUMMARY 220**

Prepared By: Terry Harris

Prepared: 09/30/2020

Prepared Time: 1600

**1. INCIDENT NAME: SQF COMPLEX**

**2. OPERATIONAL PERIOD**

10/01/2020

**START TIME:**  
0800

**END TIME:**  
1930

**SUNRISE:**  
0651

**SUNSET:**  
0640

**3. REMARKS** (Safety Notes, Hazards, Air Operations Special Equipment, etc.).

1. Smoky conditions can hamper aviation operations; adhere to visibility limitations and DO NOT be pressured into accepting a mission that you know or feel is unsafe!
2. Ensure visibility and winds are adequate to safely conduct flight operations.
3. Ensure safe vertical & horizontal separation between aircraft in smoky conditions.
4. Utilize check points and call in and out of the dips.
5. If you see a UAS on your division, report it up the chain of command to Air Operations, it may or may not be a friendly!
6. Assess mission complexity and the Benefit vs Risk of the mission.

*(Terminate air operations at sunset... use last 1/2 hour for RTB. (exceptions allowed—communicate intent)*

**4. READY ALERT AIRCRAFT:**

**H-407**  
Hoist Day/Night Capable  
Located in Visalia, CA  
Sharing with the Creek, and  
Bulldog Fires  
Order through  
Communications/Air Attack  
See Medical Plan in the LAP

**5. TFR: 012356 A-436**

Freq: 123.725  
Altitude: From the surface up to and including 14,000 feet MSL  
Polygon see NOTAM  
Latitude: Longitude:  
36°30'00"N 118°12'30"W  
35°57'00"N 118°12'30"W  
36°03'00"N 118°54'00"W  
36°30'00"N 118°54'00"W  
36°30'00"N 118°12'30"W

<https://tr.faa.gov/tr2/list.html>

6. PERSONNEL	NAME	PHONE #	7. FREQUENCIES	AM	FM	8. FIXED-WING Avail/ Type/ Make-Model/ N#/ Base
AOBD	Terry Harris	415-533-4255	A/A Fixedwing A-6		165.9875	AIRTANKERS: ORDER THRU ATGS
ASGS	Kelvin McElfish	909-907-2677	A/A Briefing A-167	132.2750		ORDER TYPE 1 HELICOPTERS THROUGH ATGS
ATGS	Val Linch	661-487-2636	A/A Rotor TFR A-7	123.7250		
ATGS	Ken Craw	559-280-6969	A/G Command. A-58	CMD	169.1500	
HILCO	Travis Will	208-841-1898	A/G Tactical A-5	TAC	172.3500	ATGS/HILCO Platforms: N47T - AC690 (Craw) N839PA-AS 350B3 (Quick) 88P - Beechcraft C-90
HEBM Porterville	Cindy Bradley	559.916.9355	CALCORD/Medivacs		156.0750	
ATBM Porterville		559.789.0191	DECK		163.100	
Helibase		949-591-4131	Taner Base Ramp	123.9750		<i>Email daily aircraft costs to: portervillehelibase@gmail.com Porterville Aviation Desk: 559.782.3120 Ext.701</i>

**9. HELICOPTERS**

FAA N#	TY	MAKE/ MODEL	BASE	START	AVAIL	REMARKS	FAA N#	TY	MAKE/ MODEL	BASE	START	AVAIL	REMARKS
49CU	1	CH-47	PVT	0730	0800	A-409	H-522	2	205 A1 ++	PVT	0730	0800	A-123
245CH	1	BV-234	PVT	0730	0800	A-53 O/S	H-523	2	205 A1 ++	L05	0730	0800	A-11
135BH	1	S-70	PVT	0730	0800	A-421	H-535	3	Bell 407	PVT	0730	0800	A-420
699RH	1	KMAX	PVT	0730	0800	A-32	839PA	3	AS-350B3	PVT	0730	0800	HILCO/A-146

10. TASK/ MISSION/ ASSIGNMENT (Type/ function includes: Air Tactical, Retardant, Recon, Personnel Transport, Bucket Operations, SAR, etc.)					
TYPE/FUNCTION	PRIORITY	NAME OF PERSONNEL OR CARGO (if applicable) or instructions for tactical aircraft	MISSION START	FLY FROM	FLY TO
ATGS		Provide continuous coverage over the fire as smoke and weather permits.	TBD	PVT	Fire
Initial Attack		Initial Attack assistance as requested.	TBD	PVT/Peppermint	IA
Medevac		<b>** See Medical Plan in IAP – Review during Division Breakouts**</b>	TBD		Fire
Water Drops		As needed and approved by OPS, order through ATGS/HLCO	TBD	PVT	Fire
Recon		Fire reconnaissance as requested.	TBD	PVT	Fire
PSD		As needed and approved by OPS	TBD	PVT	Fire
OTHER		(Back Haul, Re-Supply, Crew Movement) Place all orders through communications	TBD	Peppermint/ BlackRock	Fire

FOR COMPLETE LIST SEE AIR OPERATIONS MAP					
Helibase, Dip Sites, Pick Up Sites, etc.			Helibase, Dip Sites, Pick Up Sites, etc.		
Porterville HB	36 01.427° N 118 4.112° W	500'	Lookout IP, Enter 10000'	36 3.89° N, 118 27.51° W	
Peppermint HB	36 4.355° N 118 32.500° W	7500'	Saddle Check	36 10.88° N 118 28.59° W	
H-3 Black Rock T2	36 5.609° N, 118 15.666° W	8100'	Ridge Check	36 8.55° N 118 26.72° W	
Ranch Helispot	36 09.053° N 118 48.063° W	1200'	Needle Check	36 5.89° N 118 27.59° W	
H-1 T2	36 9.852° N, 118 26.985° W	6600'	Walker Check	36 15.43° N 118 36.11° W	
H-2 T2	36 5.838° N, 118 26.806° W	6000'			
H-12 Camp Nelson	36 08.368° N 118 36.917° W	4800'			
H-30	36 20.809° N 118 24.512° W	6500'			
(M/RB) Camp Nelson	36 08.402° N, 118 36.854° W	4800'			
Freeman "NR"	36 6.875° N, 118 27.551° W	5100'			
Beach Dip (X, U, N Only)	36 6.931° N, 118 17.824° W	7700'	C31	36 18.077° N 118 27.340° W	10800'
Quaking Aspen Dip T2, 3 ONLY	36 07.285° N, 118 32.815° W	7000'	C4	36 10.909° N 118 35.882° W	9100'
			C11	36 0.630° N 118 23.448° W	9900'

Visibility Limitations VFR Flight Helicopters			
Flights above ground level	Type 1 Helicopters	Type 2 Helicopters	Type 3 Helicopters
More than 500' AGL	<50kts / Gusts: N/A	<50kts / Gusts: N/A	<50kts / Gusts: N/A
Less than 500' AGL	<40kts / Max Gust Spread: 15kts	<40kts / Max Gust Spread: 15kts	<30kts / Max Gust Spread: 15kts

Day 1/2 statute mile Clear of clouds

"In the beginning of a change, the patriot is a scarce man; brave, hated, and scorned. But when his cause succeeds, however, the timid join him, for then it costs nothing to be a patriot."  
 -Mark Twain

# CASTLE Fire Safety Message

10/01/2020

0700-1900 Day Shift

## Major Safety Hazards and Concerns

- Roads/Driving
- Complacency
- Heat & Hydration
- Snags/Hazard Trees
- Steep Terrain/ Footing
- Heavy Equipment

## SUPPRESSION REHAB

Be sure to utilize good spacing and watch for rolling rocks and falling debris. Stay visible while working above and not below equipment. Maintain your situational awareness. Pay attention to the small details concerning hazards around you. Small injuries may lead to major problems.

H  
Y  
D  
R  
A  
T  
E



### Camp Safety

Your environment is ever changing in camp. Pay close attention to what was not there may be there now.

If you're sick, go see the MEDL; don't pass on that unwanted gift to others!

Fatigue is mitigated by good rest; do your best by being quiet after hours.

## STAY ENGAGED

Just because much of the fire is in the repair phase, do not assume this fire is out until it's deemed out 100%. Stay engaged, continue to pay attention to the basics and the weather, and no freelancing.

CIIMT2  
Safety Team



## INCIDENT SAFETY ANALYSIS 215a

SQF Complex-CA-SQF-002541 - Thursday, October 1, 2020

8. Location	9. Hazard	6. Control or Abatement Action (Engineering, Administrative, PPE, Avoidance, Education, etc)
All Div.	Hazard Trees	<ul style="list-style-type: none"> <li>~ Follow "Hazard Tree Safety" guidelines, IRPG page 22.</li> <li>~ Post lookouts, or use a spotter in mop-up areas with personnel.</li> <li>~ Don't park vehicles or take breaks in high concentrations of hazard trees.</li> <li>~ Establish trigger points for disengagement during high wind events.</li> <li>~ Remember that the hazard zone extends a minimum of 2 1/2 tree heights.</li> </ul>
Div. L	Wood Chipping	<ul style="list-style-type: none"> <li>~ Refer to wood chipper Risk Assessment/ Job Hazard Analysis if assigned to chipping operations.</li> </ul>
All Div.	Air Operations	<ul style="list-style-type: none"> <li>~ Follow "Aviation Watch-Out Situations" on page 44, IRPG.</li> <li>~ Don't plan on air resources for medical transport or resupply.</li> <li>~ Refer to page 57, IRPG for directing bucket drops.</li> <li>~ Ensure positive communication with all air resources.</li> </ul>
All Div.	Communications	<ul style="list-style-type: none"> <li>~ Maintain communication with aviation resources, and suppression organization.</li> <li>~ Ensure all know frequency and protocol for contacting resources.</li> <li>~ Utilize the ICS 205.</li> <li>~ Utilize human repeaters when working in dead spots.</li> </ul>
All Div.	Chain Saw Operations	<ul style="list-style-type: none"> <li>~ Follow "Hazard Tree Safety" guidelines, IRPG page 22</li> <li>~ Look up, Look down, Look around for hazard tree indicators.</li> <li>~ Only fell and buck trees within your expertise, and training.</li> <li>~ Follow "Procedural Felling Operations" on page 79 in IRPG.</li> <li>~ Do not fall trees during high wind events.</li> <li>~ Ensure proper use of all required PPE.</li> </ul>
All Div.	Driving & Traffic	<ul style="list-style-type: none"> <li>~ Practice "Defensive Driving" techniques traveling on all roads and city streets.</li> <li>~ Use spotters when backing.</li> <li>~ Honk horn to alert personnel when backing.</li> <li>~ Keep clutter off dash and inside cab.</li> <li>~ Follow Driving LCES (Lights, Chock blocks, Emergency brake, Seat belts.</li> <li>~ Always use headlights.</li> <li>~ Yield to pedestrians and bicycles.</li> <li>~ Observe posted speed limits.</li> <li>~ Use the 3 second rule for following distance when driving.</li> <li>~ Use chock blocks, turn wheels into hill.</li> <li>~ Avoid distractions (eating, cell phones, radio).</li> <li>~ Ensure that windshields are kept clean of dust and bugs.</li> </ul>
All Div.	Steep Terrain & Rolling Debris	<ul style="list-style-type: none"> <li>~ Maintain 8'-10' spacing when working &amp; walking.</li> <li>~ Don't work above any personnel.</li> <li>~ Be on the lookout for rolling rocks, debris, or burning material.</li> <li>~ Evaluate necessity to send personnel in areas with limited access.</li> <li>~ Post lookouts (IRPG pg 6).</li> </ul>
All Div.	Heavy Equipment Operations	<ul style="list-style-type: none"> <li>~ Ensure communications are established with operators.</li> <li>~ Use hand signals if other communications are unavailable.</li> <li>~ Maintain a 50'-100' exclusion area around equipment and increase it to 1 1/2 times tree height when in timber.</li> <li>~ Use a spotter when backing.</li> <li>~ Avoid working below heavy equipment.</li> </ul>

<b>MEDICAL PLAN 206</b>		1. INCIDENT NAME: <b>SQF Complex</b>		2. DATE PREPARED: <b>September 30, 2020</b>		3. TIME PREPARED: <b>1600</b>		4. OPERATIONAL PERIOD <b>10/01/20 0700-0700</b>					
<b>5. INCIDENT MEDICAL AID STATIONS</b>													
MEDICAL AID STATIONS				LOCATION				ALS/BLS					
CAL-MAT				Porterville ICP				ALS					
Medical Unit Cabin (Open 0700-2200)				Whitsett Camp – Medical Unit Cabin				BLS					
<b>6. TRANSPORTATION</b>													
A. Ambulance Services													
NAME			LOCATION			CONTACT			ALS/BLS				
Castle 1 Ambulance (Imperial Amb. E-46)			Ponderosa			Command Frequency			ALS				
Castle 2 Ambulance (Imperial Amb. E-52)			Division Zulu (Blackrock)			Command Frequency			ALS				
Castle 3 Ambulance (Exeter Amb. E- 466)			Whitsett Camp (Night Shift resource)			Command Frequency			ALS				
Castle 5 Ambulance (Imperial Amb. E-337)			Nelson			Command Frequency			ALS				
Castle 6 Ambulance (Imperial Amb)			Ranch Helispot			Command Frequency			ALS				
B. AIR AMBULANCE													
NAME		PHONE #		LOCATION				ALS/BLS					
Kern County FD H407 Visalia		657-464-7830		Incident Primary Air Rescue, Bell 205, ALS, 24/7 Hoist				ALS					
Kern County FD H408		657-305-5433		Air Rescue, Bell 205, ALS 24/7 hoist				ALS					
Skylife		800-305-5433		ALS, No Hoist, requires 100x100 LZ				ALS					
CHP H40 (Fresno)		559-262-0400		Air ambulance, ALS 24/7, Day hoist, night staffing on call after 1800 hrs				ALS					
USCG		REGIONAL COMMAND CENTER 510-437-3701		Air rescue, hoist 24/7, No in-flight medical				BLS					
<b>7. HOSPITALS</b>													
NAME		ADDRESS		TRAVEL TIME		PHONE		TRAUMA		HELIPAD		BURN CENTER	
				AIR GRND				YES NO		YES NO		YES NO	
Kern Valley Hospital		6412 Laurel Ave Lake Isabella, CA 35° 38.07'N x 118° 24.35 W		30 Min 2-3 Hr.		(760) 379-2681				X			
Sierra View Medical Ctr		465 W. Putnam Ave Porterville, CA		30 Min 2-4.5 Hr.		(559) 784-1110				X		X	
Kaweah Delta Health		400 W. Mineral King Ave. Visalia, CA 93291 36° 19.65' N x 119° 17.676' W		25 Min 60 Min		(559) 624-2000		L-II		X			
Bakersfield Memorial		420 34 <sup>th</sup> St., Bakersfield, CA 93301 35° 23.47' N x 119° 00.32' W		30 Min		(661) 327-9095 ER (661) 323-2876 BRN		L-III		X		X	
Kern Medical Center		1700 Mt. Vernon Ave. Bakersfield, CA 93306 35° 22.95' N x 118° 58.182° W		45 Min 90 Min-		(661) 326-2000		L-II		X		X	
Community Regional Medical Center		2823 Fresno St., Fresno, CA 93721 36° 44.5702' N x 119° 47.0913' W		60 Min 3-5.25 Hr.		(559) 459-6000 ER (559) 459-4220 BRN		L-I		X		X	
<b>8. MEDICAL EMERGENCY PROCEDURES</b>													
<b>LINE "MEDICAL-EMERGENCY" PLAN:</b>						<b>LINE "NON-EMERGENCY INCIDENT" PLAN:</b>							
<p>- <b>Crew Supervisor</b> to contact Division Supervisor/Operations with:</p> <ul style="list-style-type: none"> <li>• Patient Complaint, Condition and Location via Tactical or Command frequency. Priority 1/Red &amp; 2/Yellow Patients trigger Incident within Incident (IWI).</li> </ul> <p>- <b>Division Supervisor/Operation</b> contacts Castle Communications:</p> <ul style="list-style-type: none"> <li>• Division Supervisor or POC* will run "<b>Medical –Emergency</b>" on the Command frequency.</li> <li>• Division Supervisor or POC* to use "<b>Medical Incident Report</b>" in the IAP or back of IRPG.</li> <li>• Castle Communication contacts Medical Unit Leader on the Command frequency or cell phone (949) 330-9973 (Medical Emergencies Only).</li> </ul> <p>POC* (Point of Contact) and/or Operations</p>						<p>- <b>Crew Supervisor</b> to contact Division Supervisor with:</p> <ul style="list-style-type: none"> <li>• Patient Complaint, Condition and Location via Tactical or Command frequency. <b>Priority 3/Green</b> Patients <b>do not</b> trigger Incident within Incident (IWI).</li> </ul> <p>- <b>Division Supervisor</b> contacts Castle Communications:</p> <ul style="list-style-type: none"> <li>• Division Supervisor or POC* will run "<b>Non-Emergency Incident</b>" on the Command frequency.</li> <li>• Division Supervisor or POC* will use "<b>Medical Incident Report</b>" worksheet in the IAP or back of IRPG.</li> <li>• Castle Communications contacts Medical Unit Leader on the Command frequency or cell phone (949) 330-9973 (For medical related incidents only).</li> </ul> <p><b>IN-CAMP – 24 HOUR MEDICAL</b></p> <p>- Contact 911 and Medical Unit (949) 330-9973 with:</p> <ul style="list-style-type: none"> <li>• Patient Complaint, Condition and Location</li> </ul>							
9. PREPARED BY Scott Mohlenbrok (MEDL)						10. REVIEWED BY							



<b>INCIDENT RADIO COMMUNICATIONS PLAN</b>		Controlled Unclassified Information//Basic		Date/Time Prepared	9/30/20 1700	Operational Period Date/Time	10/1/20 0700 TO 10/2/20 0700
---	--	--	--	--------------------	--------------	------------------------------	------------------------------

Ch #	Function	Channel Name/Trunked Radio System Talkgroup	Assignment	RX Freq	RX Tone/NAC	TX Freq	TX Tone/NAC	Mode A, D or M	Remarks
1	CMD REPEATER	NIFC C4	DIV. D, Z	170.0000	151.4	166.6750	151.4	A	Jordon Peak (Tone 14)
2	CMD REPEATER	NIFC C11	DIV. Z,	170.6875	151.4	166.5750	151.4	A	Sherman Peak (Tone 14)
3	CMD REPEATER	NIFC C31	DIV. W	172.5500	151.4	162.1875	151.4	A	Coyote Peak (Tone 14)
4	CMD REPEATER	NIFC C60	Div. W,T	170.1375	151.4	164.3875	151.4	A	Mule Peak (Tone 14)
5	CMD REPEATER	NIFC C1	Div. U	170.9750	151.4	168.7000	151.4	A	Blue Ridge (Tone 14)
6	CMD REPEATER	NIFC C12	Div. U	173.0375	151.4	167.3250	151.4	A	Case Mtn (Tone 14)
7	TACTICAL	NIFC T5	Div. W, Staging	166.7250	151.4	166.7250	151.4	A	
8	TACTICAL	NIFC T6	Div. T	166.7750	151.4	166.7750	151.4	A	
9	TACTICAL	NIFC T7	Div. Z, Div U	168.2500	151.4	168.2500	151.4	A	
10	TACTICAL	R5 T5	Div. D	167.1125	151.4	167.1125	151.4	A	
11	TACTICAL	R5 T6	Repair	168.2375	151.4	168.2375	151.4	A	
12	TACTICAL	VFIRE 25	Repop	154.2875	156.7	154.2875	156.7	A	
13	Air to Ground	A/G TAC	ALL DIVISIONS	172.3500		172.3500		A	
14	Air to Ground	A/G CMD	DIV SUP & ABOVE	169.1500		169.1500		A	DIV SUP and ABOVE
15	TACTICAL	CALCORD	MEDEVAC	156.0750	156.7	156.075	156.7	A	CALCORD MEDEVAC (T-6)
16	AIR GUARD	GRD 20	ALL DIVISIONS	168.6250		168.6250	110.9	A	EMERGENCY Ground to Air Only

Controlled Unclassified Information//Basic **ALL REPEATERS ARE LINKED**

Prepared By (Communications Unit) *Kevin Harper* County: Tulare ICP: N 36 0121 W 119 0430  
**COMM UNIT: 949-330-9979** COMML: Kevin Harper 661-330-0209

**ICS 205 - INCIDENT RADIO COMMUNICATIONS PLAN**  
**CONTROLLED UNCLASSIFIED INFORMATION//BASI**

1. Incident Name: FIRE SUPPRESSION REPAIR WEST CASTLE ZONE CAL/FIRE  
 2. Date/Time Prepared: 09/30/2020 Time: 1600  
 3. Operational Period: Date From: 10/01/20 Date To: 10/06/20 Time From: 0700 Time To: 0700

Ch#	Function	Name	Assigned To	Rx Freq	Rx Tone	Tx Freq	Tx Tone	Notes
1	COMMAND	CDF C1	WEST CASTLE ZONE	151.3550N	103.5 (T8)	159.3000N	151.4 (T14)	BLUE RIDGE
2	TACTICAL	CDF T29	WEST CASTLE ZONE	151.3475N	192.8 (T16)	151.3475N	192.8 (T16)	BR MOUNTIAN HOME
3	TACTICAL	CDF T30	WEST CASTLE ZONE	151.3925N	192.8 (T16)	151.3925N	192.8 (T16)	BR STATE DPA
4								
5								
6								
7								
8								
9								
10								
11								
12								
13								
14								
15								
16								
17								
18								
19								
20								

5. Special Instructions  
 TO CONFIRM YOU HAVE THE MOST CURRENT CLONE, ENSURE YOUR DISPLAY OF CHANNEL 16 OR 20 MATCHES CHANNEL 16 OR 20 OF THE 205 - HEIGHT AND POWER ARE KEY WHEN USING RADIOS; BE AT A HIGH POINT, USE A MOBILE IF POSSIBLE, AND USE RADIO RELAYS WHEN NEEDED

6. Prepared by (Communications Unit Leader): Name: J. Brooks / C. Johns  
 Signature: \_\_\_\_\_  
 Date/Time: 09/30/20 1600

# INCIDENT MESSAGE BOARD

## Human Resource Message

### YOUR RIGHTS AND RESPONSIBILITIES

#### Rights:

- To work in a harassment-free environment where people treat one another with dignity, equity, courtesy and respect.
- To say "no" to unwelcome advances or requests for favors.
- To file complaints or grievances through appropriate avenues.

#### Responsibilities:

- To behave in a manner that treats people with dignity, equity, courtesy and respect.
- To abide by agency and incident ethics and conduct regulations.
- To report any harassment or other inappropriate behavior you observe or experience

**626-391-2347 or [juan.silva@usda.gov](mailto:juan.silva@usda.gov)**

## *Communications*

The Communications Shop has a new phone number! Keep in touch!

**415-518-2991**

If you are from a state that requires a COVID test prior to re-entry please call the COVID information line **(949-769-0466)**, or email [Vince.Keeler@usda.gov](mailto:Vince.Keeler@usda.gov) at least 48 hours prior

The **Demob Process** includes turning in all of your checked-out equipment (including anything from Supply and Communications), getting inspected at Ground Support (if needed according to your resource type and agency affiliation), completing a finance package, and completing the travel information on the Demob Form QR code. ***If you skip a step, you will not be released from the incident!*** For more instructions, see the pages related to Finance and Demob in this IAP.

## Training Specialist Message

The Incident Training Specialist will be performing duties remotely.

**ATTENTION: If you registered with the TNSP before CIIMT2 arrived (9/23), you need to re-register. Sorry for the inconvenience.**

To ensure proper documentation for your assignment:

- Scan the incident QR Code
- Go to the Training Folder
- Complete the Trainee Registration Form

At the end of your assignment:

1. *Trainee:* Complete the exit interview found in the Training Folder. Use the incident QR code to access the document.
2. *Trainer:* Fill in the Position Task Book as completely as possible for this incident.
3. *Trainer:* Complete the ICS-225 Performance Evaluation and discuss with your Trainee. Make sure it is signed by both the Trainer and the Trainee. Take a picture/copy of the ICS-225 and email it to [imt2training@gmail.com](mailto:imt2training@gmail.com)

The Training Specialist will send the training documents to the email address you provided.

For training-related questions, call/text Dominic Panno (TNSP) at 530-913-8251 or email to [imt2training@gmail.com](mailto:imt2training@gmail.com).



## COVID-19 Reminders

*Make prevention part of your routine!*

### WILDLAND FIRE COVID-19 SCREENING TOOL

Today or in the past 24hrs, have you had any of the following symptoms?

#### Symptoms:

Cough?

Shortness of breath or difficulty breathing?

Fever? Chills?

Muscle pain, outside that expected for your level of exertion?

Sore throat?

New loss of taste or smell?

Excessive fatigue?

Headache?

Congestion or runny nose?

Nausea or vomiting?

Diarrhea?

*\*Take temperature with no-touch thermometer, if available\**

### What to do if you are experiencing COVID-19 symptoms?

- Put on a mask if not already wearing one.
- Notify your supervisor and self-isolate from others immediately.
- Notify Line Medic or Medical Unit to evaluate symptoms.
- Document contacts you had the two days before your symptoms began.
- Wait for further instructions from the Medical Unit and COVID Team.

### How do I know if I am a 'close contact' of a person who is presumptive positive or has tested positive for COVID-19?

For COVID-19, a **close contact** is anyone who was within 6 feet of an infected person for at least 15 minutes. An infected person can spread COVID-19 starting from 48 hours (or 2 days) before the person had any symptoms or tested positive for COVID-19.

\*Approximately 40-50% of people with COVID-19 will not show any symptoms. It's important to utilize preventative strategies (masks, spacing, hand hygiene) prior to someone displaying symptoms.

### Do your part to minimize the spread of COVID-19 and reduce your risk of exposure.

- Maintain 6 ft or greater spacing between you and others.
- Wear a mask, especially when unable to maintain social distancing, anytime indoors, in public settings, including briefings.
- Frequently wash your hands with soap and water or a hand sanitizer that is at least 60% alcohol.
- Wash/sanitize frequently touched surfaces.

**The best way to prevent illness and continue to fight fire is to avoid being exposed to this virus.**

**COVID questions or concerns?  
Call the COVID Information Line  
949-330-9973**

# Federal Interagency and Tribal Lands Suppression Repair Guidelines

Scan QR code for detailed Suppression Repair Plan

## Fire Line

- Restore natural contour.
- To prevent erosion: construct waterbars, pull back vegetation with excavator, use straw bale, etc.
- De-compact fire line, pull back vegetation with excavator.
- Attempt to conceal or hide the entrance & exit using the landscape & available materials.
- To prevent access to Off Highway Vehicles (OHV) where fire lines intersect roads or trails, block intersections with large rocks, large trees, or walls of brush.
- Concentrations of slash along commonly used areas such as roadways, developed recreation areas, & structures should be chipped & dispersed.



## Heli-spots, Drop Zones, Sling & Medi-vac Sites

- Use standards like fire line repair to repair these activity areas. If available, use cleared vegetative material for soil cover. Place waterbars where appropriate.

## Line in or through Watercourses

- Restore preexisting streamflow & remove any deposited debris not present before suppression.

## Water Drafting Sites

- Restore water sources used or developed as draft sites to original condition. Remove any dams, dikes, or other impoundments created for fire suppression activities. Backhaul any trash.

## Concentrations of Slash

- Concentrations of slash created by fire suppression activities along commonly used areas such as roadways, developed recreation areas, & structures should be chipped & spread across the landscape. Chip piles should not exceed six inches in depth. Lop & scatter concentrations of slash not to exceed 18 inches in height.

## Roads

- Road repair should follow the existing design of the road prism. Repair damage to pavement, gates, cattle guards, & culverts. Remove soil pushed into cattle guards.
- Remove all slash & debris created by fire suppression from culvert inlets and outlets.
- Clean & grade ditch lines, rolling dips, & lead off ditches to repair function.

- Physically close off all unauthorized routes/roads opened during suppression
- Place rocks / logs to disguise the entrance to prevent unauthorized OHV.

## Litter, Trash, and Flagging Removal

- Remove all litter, trash, & flagging from all suppression areas; this includes micro-trash.

## Wilderness & Wilderness Study Areas (WSA)

- Areas of fire suppression in wilderness will follow many of the *General Repair Guidelines* previously discussed, but with an emphasis on restoring wilderness aesthetics & characteristics. One way to think of this is to “make it look like we were never there.”
- The use of mechanized equipment may require special authorizations to repair the area. Verify with the appropriate land manager before use of equipment in wilderness or WSA’s.

## Tree Disposal from Dozer-lines & Roadside Hazard Mitigation

- Reduce fuel loadings along access roads, accessible dozer-lines & cleared areas following suppression.
- Fallen trees will be yarded & decked.
- Do not stockpile fuels against standing live or dead trees.
- Locate decks in disturbed areas where trees can be safely processed.
- Use low impact machinery on improved surfaces.
- Locations for roadside hazard tree & fire line tree disposal will be determined by assigned Resource Advisors or agency personnel.
- The locations will be recorded on the Suppression Repair Map, which will be provided to the assigned Equipment Managers & equipment operators completing this work.
- Do not enter known archeological sites with heavy equipment or skid logs across arch sites.
- Felled trees within archaeological sites must be left in place unless they can be removed without skidding (i.e. full suspension).
- Where it is feasible, equipment can reach into an arch site and pluck the tree (or portion of a tree) up without skidding.
- If it is necessary for equipment to pass through a known site, raise the blade or other attachments while within the site boundaries.

**Contact Agency Personnel or Resource Advisors with any questions or for additional solutions.**

# SEQUOIA COMPLEX

## REMOTE DEMOB PROCEDURES

We are doing a remote demob of resources; **please complete all steps below on your smart phone/tablet and through email.** There will be no ICS-221 for you to obtain physical signatures; the ICS-221 will be completed in a virtual environment.

**After** your supervisor makes you available for demob:

**Step 1:** On the date you are scheduled to demob, ensure all supplies and equipment are returned to **SUPPLY** and **COMMS**, as appropriate.

**Step 2:** Email your remaining CTRs and shift tickets to **FINANCE**, including the travel day CTR and shift ticket, to [2020.castle.finance@firenet.gov](mailto:2020.castle.finance@firenet.gov).

**Please be prompt in submitting your final finance package; you will not be released from the incident until you get the final documentation and Finance notifies Demob.**

**Step 3 (Only applies if you are at Porterville-ICP):** Proceed to **GROUND SUPPORT** for vehicle inspection. AFTER inspection, proceed to **WEED WASH** (adjacent to Ground Support). Additionally, visit **FINANCE** to close your financial package.

**Step 4:** Scan the QR Code below, click on “Demob Folder” and enter your DEMOB travel information in the form provided.

*Failure to follow all of these steps will keep you attached to this fire and subsequently unavailable for future fires.*

**Note:** Email all non-finance documentation to [2020.castle.plans@firenet.gov](mailto:2020.castle.plans@firenet.gov) (Unit Logs, ICS-213s, etc.). Take a picture and attach to email.



**Questions? Contact DEMOB at 951-235-1568.**

10/01/2020

TENTATIVE RELEASE

CASTLE US-CA-SQF-002541

**CREWS**

C-106	0600	(HC1)	INF-INYO-IHC
C-29	1000	(CC)	POMONA 5

**EQUIPMENT**

E-398	0600	(ENG6)	NM-CIF-CIBOLA
E-352	0700	(WTS2)	SQF-WT2
E-132	0715	(ENG6)	PVT-BUFFALO BIRD
E-418	0900	(ENG6)	KNP-E42

**OVERHEAD**

O-981	0000	(FDUL)	HABERL, KEN DAVID
O-1179	0500	(PSC3)	KRUGER, JENNY M
O-953	0600	(SEC1)	TOPPUTO, JAMES MICHELE
O-999	1000	(AADM)	SILL, NATHAN S



# Virtual Timekeeping Finance Message

## Financial Information:

**Fire Name:** East Castle Zone- SQF Complex

**Fire Number:** CA-SQF-002541/ P5NG2P (0513)

**Finance Email:** [2020.Castle.finance@firenet.gov](mailto:2020.Castle.finance@firenet.gov)

## Finance Documents Needed (If Not Already Submitted):

### **Overhead:**

- Resource Order
- AD Hire Form (If an AD)
- CTR's

### **Cooperator:**

- Inspection
- Resource Order
- Cooperative Agreement
- Shift Ticket

**Please send in your CTR or Shift Ticket daily, If you would like to get paid. You can submit your time using one of the following methods:**

- 1) **Fillable PDF CTR/Shift Tickets:** QR code to the fillable forms are included below. If you do not have QR capabilities finance can e-mail you the forms directly.
- 2) **Hard Copy CTR/Shift Tickets:** Fill out a hard copy CTR, snap a picture and email/text that into finance. If you send in a picture, please make sure it, is legible and includes the supervisors' signature at the bottom! Please make sure to include your phone number in the **Remarks** in case we have questions.
- 3) OR you may turn in your actual hard copy as usual at Whitsett Spike Camp & Troy Meadow.
- 4) If possible, please be consistent with the method in which you submit your docs.
- 5) A justification in remarks is required for federal employees claiming hazard pay or environmental on ctrs – for example, "working on an uncontrolled fire line."

**You can download fillable CTR and Shift Tickets with this QR Code:**

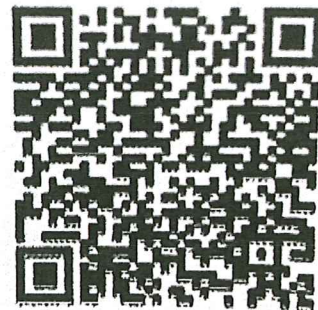

**\*\*\*REMINDER \*\*\***

- BE SURE TO CALL Finance 1 day prior to your scheduled DMOB to ensure time is complete at **949-591-4123**.
- Only 1 representative per resource should go to Finance at ICP to Officially close out time.

TRANSPORTATION  
EAST CASTLE ZONE  
Sequoia Complex  
CA-SQP-002622  
09/29/2020

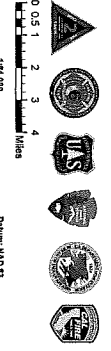

150,266 acres  
as of 09/27/2020, 2030 HRS  
Datum: NAD 83



TRANSPORTATION  
EAST CASTLE ZONE  
Sequoia Complex  
CA-SQP-002622  
09/29/2020

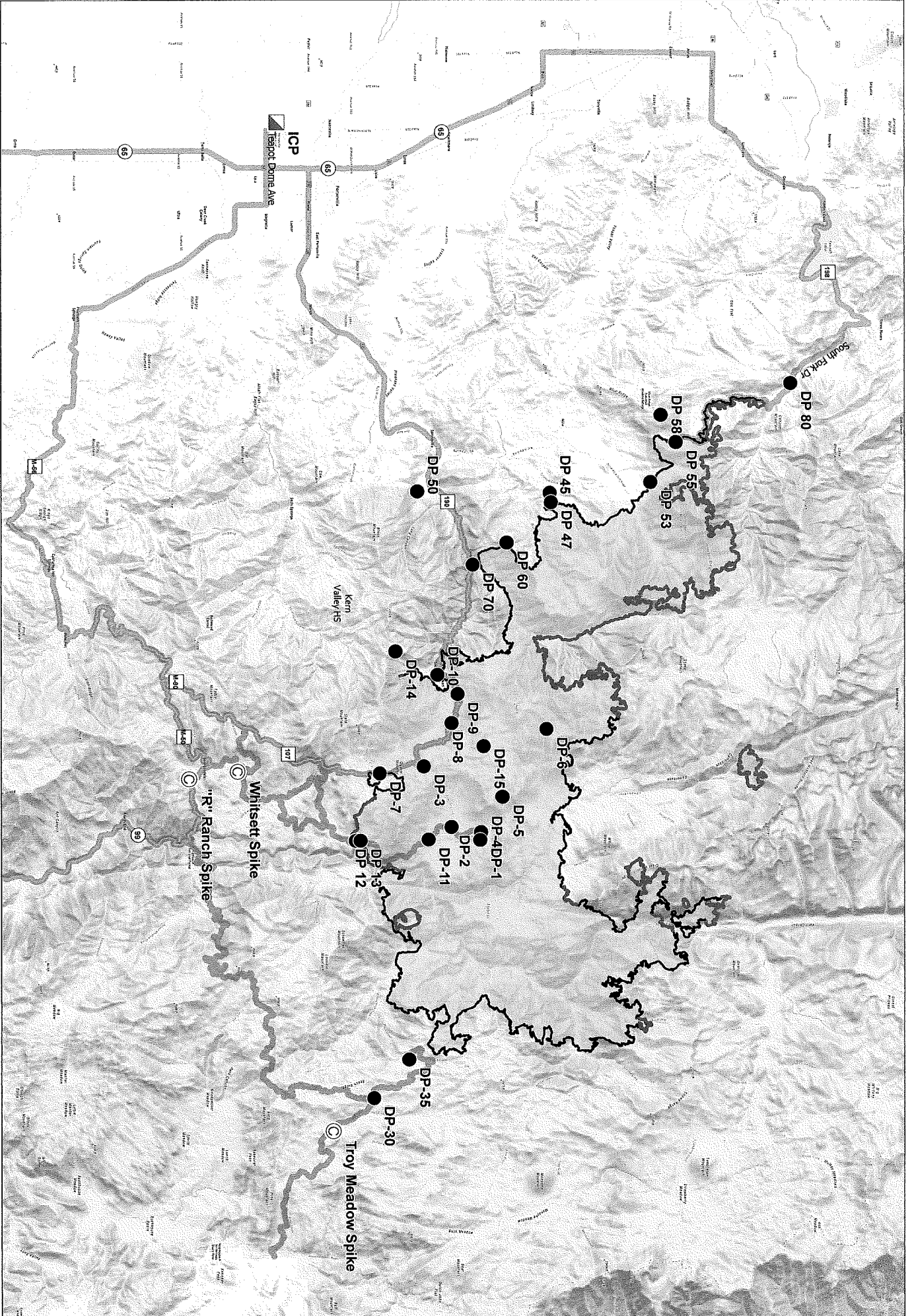



# MEDICAL PLAN (ICS 206 WF)

Controlled Unclassified Information//Basic

## Medical Incident Report

**FOR A NON-EMERGENCY INCIDENT, WORK THROUGH CHAIN OF COMMAND TO REPORT AND TRANSPORT INJURED PERSONNEL AS NECESSARY.**

**FOR A MEDICAL EMERGENCY: IDENTIFY ON SCENE INCIDENT COMMANDER BY NAME AND POSITION AND ANNOUNCE "MEDICAL EMERGENCY" TO INITIATE RESPONSE FROM IMT COMMUNICATIONS/DISPATCH.**

**Use the following items to communicate situation to communications/dispatch.**

**1. CONTACT COMMUNICATIONS / DISPATCH** (Verify correct frequency prior to starting report)

*Ex: "Communications, Div. Alpha. Stand-by for Emergency Traffic."*

**2. INCIDENT STATUS:** Provide incident summary (including number of patients) and command structure.

*Ex: "Communications, I have a Red priority patient, unconscious, struck by a falling tree. Requesting air ambulance to Forest Road 1 at (Lat./Long.) This will be the Trout Meadow Medical, IC is TFLD Jones. EMT Smith is providing medical care."*

Severity of Emergency / Transport Priority	<input type="checkbox"/> <b>RED / PRIORITY 1 Life or limb threatening injury or illness. Evacuation need is IMMEDIATE</b> <i>Ex: Unconscious, difficulty breathing, bleeding severely, 2<sup>o</sup> - 3<sup>o</sup> burns more than 4 palm sizes, heat stroke, disoriented.</i> <input type="checkbox"/> <b>YELLOW / PRIORITY 2 Serious Injury or illness. Evacuation may be DELAYED if necessary.</b> <i>Ex: Significant trauma, unable to walk, 2<sup>o</sup> - 3<sup>o</sup> burns not more than 1-3 palm sizes.</i> <input type="checkbox"/> <b>GREEN / PRIORITY 3 Minor Injury or illness. Non-Emergency transport</b> <i>Ex: Sprains, strains, minor heat-related illness.</i>	
Nature of Injury or Illness & Mechanism of Injury		<i>Brief Summary of Injury or Illness (Ex: Unconscious, Struck by Falling Tree)</i>
Transport Request		<i>Air Ambulance / Short Haul/Hoist Ground Ambulance / Other</i>
Patient Location		<i>Descriptive Location &amp; Lat. / Long. (WGS84)</i>
Incident Name		<i>Geographic Name + "Medical" (Ex: Trout Meadow Medical)</i>
On-Scene Incident Commander		<i>Name of on-scene IC of Incident within an Incident (Ex: TFLD Jones)</i>
Patient Care		<i>Name of Care Provider (Ex: EMT Smith)</i>

**3. INITIAL PATIENT ASSESSMENT:** Complete this section for each patient as applicable (start with the most severe patient)

Patient Assessment: See IRPG page 106

Treatment:

**4. TRANSPORT PLAN:**

Evacuation Location (if different): (Descriptive Location (drop point, intersection, etc.) or Lat. / Long.) Patient's ETA to Evacuation Location:

Helispot / Extraction Site Size and Hazards:

**5. ADDITIONAL RESOURCES / EQUIPMENT NEEDS:**

*Example: Paramedic/EMT, Crews, Immobilization Devices, AED, Oxygen, Trauma Bag, IV/Fluid(s), Splints, Rope rescue, Wheeled litter, HAZMAT, Extrication*

**6. COMMUNICATIONS: Identify State Air/Ground EMS Frequencies and Hospital Contacts as applicable**

Function	Channel Name/Number	Receive (RX)	Tone/NAC *	Transmit (TX)	Tone/NAC *
COMMAND					
AIR-TO-GRND					
TACTICAL					

**7. CONTINGENCY: Considerations:** If primary options fail, what actions can be implemented in conjunction with primary evacuation method? Be thinking ahead.

**8. ADDITIONAL INFORMATION:** Updates/Changes, etc.

**REMEMBER:** Confirm ETA's of resources ordered. Act according to your level of training. Be Alert. Keep Calm. Think Clearly. Act Decisively.



