

*\*CORRECTED\**

# INCIDENT ACTION PLAN

## SQF COMPLEX

CA-SQF-002541

P5NG2P (0513)

Sequoia NF / Inyo NF / Sequoia-Kings Canyon NP / Tule River Tribe

**SATURDAY**

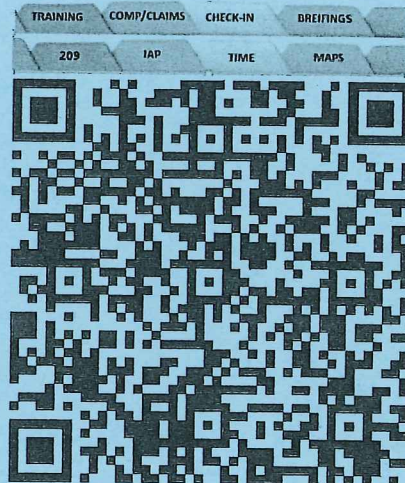

## OPERATIONAL PERIOD

SATURDAY 10/3/2020 – SUNDAY 10/4/2020

0700 to 0700



<b>INCIDENT OBJECTIVES (ICS 202)</b>	<b>1. INCIDENT NAME</b> SQF Complex	<b>2. DATE</b> 10/2/2020	<b>3. TIME</b> 2200
--------------------------------------	----------------------------------------	-----------------------------	------------------------

**4. OPERATIONAL PERIOD (DATE/TIME)** 10/3/2020 - 10/4/20 0700-0700

**SQF COMPLEX - INCIDENT OBJECTIVES**

**Strategic Framework**

Implement a full suppression strategy on the Castle and Shotgun Fires. Values at risk include human safety, private property and residences, infrastructure, utilities, developed sites, facilities, Giant Sequoia groves and archaeological and cultural sites. Apply tactics that offer the highest probability of success.

**Leaders Intent**

Provide the highest level of customer service to all involved with, or impacted by, the Castle and Shotgun Fires. Ensure transparent, timely and accurate communication at all levels of the incident. All incident assigned personnel should be prepared to take the appropriate actions regarding:

- Professional behavior, conduct and timely/effective communications.
- Personal safety and the safety of others, includes driving slowly, safely and defensively.
- Fatigue management by taking breaks and maintaining work/rest cycles.
- Minimize risk and limit exposure to COVID-19 by daily screening, minimizing large group settings, social distancing, wearing face coverings, hand washing and practicing module of one concept.
- Effective management of incident costs by planning strategies and tactics toward a high probability of success in meeting incident objectives.

**Management Objectives**

- Provide for firefighter and public safety through hazard recognition and application of the risk management process.
- Reduce the threat to private property, residences and infrastructure through the application of effective suppression tactics.
- Reduce the impacts to Wilderness values by ensuring minimum impact suppression tactics (MIST) are applied. Utilize historic fire control lines, trails, streams, ridges and natural barriers when possible for control lines.
- Coordinate suppression activities with assigned incident resource advisors to minimize adverse effects to natural and cultural resources, on riparian areas, watersheds, Spotted Owl and Goshawk PACs, Fisher, Little Kern Golden Trout, Mountain Yellow Legged Frog, and Sierra Nevada Bighorn Sheep Habitats.
- Mop up as safety allows to reduce the threat of fire spread outside of containment lines.
- Conduct suppression repair activities to prevent long term damage to resources.
- Utilize suppression resources in the removal of fuel hazards in support of community repopulation.

**Control Objectives**

To prevent the fires from spreading to private property, surrounding communities, and values at risk, keep the fire:

- North of Durwood Camp and the Tule River Reservation to protect communities and infrastructure along the Kern River and within the Reservation.
- West of Toowa Range to Kingfisher Ridge to 22S05 Road to protect recreational and administrative infrastructure.
- South Hwy 198 to Lost Canyon to Whitney Meadow to limit fire growth to the north.
- East of Springville to Blue Ridge to South Fork to protect communities west of the fire.

Site Safety Plan Required  Yes  No Approved Site Safety Plan Located at: \_\_\_\_\_

**9. Attachments (  if attached)**

- |                                                                   |                                                               |                                                      |                                                  |
|-------------------------------------------------------------------|---------------------------------------------------------------|------------------------------------------------------|--------------------------------------------------|
| <input checked="" type="checkbox"/> Organization List (ICS 203)   | <input checked="" type="checkbox"/> Medical Plan (ICS 206)    | <input checked="" type="checkbox"/> Finance          | <input checked="" type="checkbox"/> Unit Log 214 |
| <input checked="" type="checkbox"/> Weather Forecast              | <input checked="" type="checkbox"/> Air Ops (ICS 220)         | <input checked="" type="checkbox"/> Training Message | <input type="checkbox"/> _____                   |
| <input checked="" type="checkbox"/> Fire Behavior Forecast        | <input type="checkbox"/> DIVS worksheet                       | <input type="checkbox"/> Supply Message              | <input type="checkbox"/> _____                   |
| <input checked="" type="checkbox"/> Safety Message                | <input checked="" type="checkbox"/> Assignment List (ICS 204) | <input checked="" type="checkbox"/> Dmob Plan        | <input type="checkbox"/> _____                   |
| <input checked="" type="checkbox"/> Communications Plan (ICS 205) | <input type="checkbox"/> Archaeologist message                | <input checked="" type="checkbox"/> Traffic Plan     | <input type="checkbox"/> _____                   |

**10. PREPARED BY (PLANNING SECTION CHIEF)**

**11. APPROVED BY (INCIDENT COMMANDER)**  



## ORGANIZATION ASSIGNMENT LIST (ICS 203)

<b>1. Incident Name:</b>		<b>2. Operational Period: DAY/NIGHT</b>	
SQF COMPLEX		Date/Time From: 10/03/2020 0700	Date/Time To: 10/04/2020 0700
		SAT	SUN
<b>3. Incident Commander(s) and Command Staff:</b>		<b>CHIEF</b> A. TAT, S. KEAN (T)	
IC/UC	M. MINTON, N. JOHNNY (T) J. ESTRADA	ORDERING MANAGER	R. BROWNING, M. LAURIN
SAFETY OFFICER	R. BERTSCH, P. LEUSCH (T)	SUPPLY UNIT	J. HERNANDEZ
INFORMATION	M. LINDBERY, M. THEUNE, D. WYATT	FACILITIES UNIT	J. HODGE, J. BENSON
LIAISON OFFICER	R. EKMAN	GROUND SUPPORT	B. CLARK
<b>4. Agency/Organization Representative(s):</b>		COMMUNICATIONS	K. HARPER, G. GIESER
Agency/Organization	Name	MEDICAL UNIT	S. MOHLENBROK, S. HARRINGTON (T)
SQF AA	T. BENSON	SECURITY UNIT	R. CAMERON, B. THIETJE
SQF AREP	C. FURR, K. WOOD	FOOD UNIT	J. JUNETTE, E. GONZALEZ (T)
BLM	J. HODGE	<b>7. Operations Section:</b>	
SEKI AA	L. TAYLOR	DAY OPERATIONS	P. RUSSELL
SEKI AREP	S. NAGLE	PLANNING OPS	R. LAENG, M. JUAREZ (T) P. REBELLO (T)
TULE RIVER TRIBE	Z. SANTOS	ICP STAGING	G. JACKSON
CAL FIRE AREP	J. ESTRADA	<b>Branch</b>	<b>I</b>
TULARE CO FD	J. SMITH	BRANCH DIRECTOR	<del>B. CARLISLE</del> <b>VACANT</b>
TULARE CO SHERIFF	M. BOUDREAUX	DIVISION/GROUP	I / L / N / Z
SOCAL EDISON	S. BROWN	DIVISION/GROUP	W / Y
CHP	C. PATTON	DIVISION/GROUP	M. JAMES, S. CHAPMAN (T)
TRIBAL LIAISON	A. VERDUGO	DIVISION/GROUP	
INBA	K. ARMSTRONG	<b>Branch</b>	<b>II</b>
SQF / INYO READ	T. KELLY	BRANCH DIRECTOR	M. KLIMEK, N. STANZACK (T)
BIA	N. GOGNA	DIVISION/GROUP	D
OES AREP	J. LARA	DIVISION/GROUP	J. BOTTS, C. SCHILLING (T)
TULARE CO EOC	A. LOCKMAN	DIVISION/GROUP	T
TULARE CO ROADS	T. BOLAND, A. RAZAQ	DIVISION/GROUP	D. VARNEY M. HARDING (T)
CALTRANS	J. BURKEY, D. ESTEP	DIVISION/GROUP	MOUNTAIN HOME P. BROWN
<b>5. Planning Section:</b>		DIVISION/GROUP	SOUTH FORK R. PACK
CHIEF	D. CHAVEZ, A. TAYLOR (T)	<b>Branch</b>	<b>III</b> <b>BRUCE CARLISLE</b>
RESOURCES UNIT	J. FERGUSON, J. SHAFFER, S. GILLETTE (T)	DIVISION/GROUP	U
SITUATION UNIT	T. WILLIAMSON, J. MOSLEY (T) J. RIGGIN (T)	DIVISION/GROUP	W. SWAB, P. GOCKE (T)
DOCUMENTATION	P. SHIBLEY	<b>Branch</b>	<b>RECOVERY</b>
DEMOBILIZATION UNIT	I. CONTRERAS, K. KUTZKE (T)	BRANCH DIRECTOR	K. KREMENSKY
FBAN	D. BURNS	DIVISION/GROUP	REPOPULATION
HRSP	J. SILVA	DIVISION/GROUP	B. TAI, B. HILDEBRAND
TRAINING SPECIALIST	D. PANNO	DIVISION/GROUP	SUPPRESSION REPAIR B. TAI, B. HILDEBRAND
GIS SPECIALIST	C. BASS	<b>Branch</b>	<b>NIGHT</b>
ITSS	G. FONG, R. SHELLOOE (T)	DIVISION/GROUP	NIGHT D
IMET	P. MANUEL	DIVISION/GROUP	NIGHT T
<b>6. Logistics Section:</b>		DIVISION/GROUP	
		<b>7b. Air Operations Branch:</b>	
		AIR OPS BRANCH	T. HARRIS
<b>9. Prepared By:</b>	<b>Name:</b>	<b>Position/Title:</b>	<b>Signature:</b>
ICS 203	IAP Page	Date/Time: 10/02/2020 0928	



## ORGANIZATION ASSIGNMENT LIST (ICS 203)

<b>1. Incident Name:</b>		<b>2. Operational Period:</b> DAY/NIGHT	
SQF COMPLEX		Date/Time From: 10/03/2020 0700 SAT	Date/Time To: 10/04/2020 0700 SUN
DIRECTOR T. HARRIS			
AIR ATTACK SUPERVISOR	V. LINCH, K. CRAW		
AIR SUPPORT SUPERVISOR	K. MCELFIH		
HELICOPTER COORDINATOR	T. WILL		
<b>8. Finance/Administration Section:</b>			
CHIEF	L. LEE, A. LEE (T)		
EQUIPMENT TIME	C. AVILA (T)		
TIME UNIT	J. WHITE		
PERSONNEL TIME	A. SHAPIRO (T)		
COMPENSATION UNIT			
COST UNIT	T. MONAHAN		
<b>9. Prepared By:</b>	<b>Name:</b>	<b>Position/Title:</b>	<b>Signature:</b>
ICS 203	IAP Page	Date/Time: 10/02/2020 0928	



# FIRE WEATHER FORECAST



**FORECAST NO:** 41  
**PREDICTION FOR:** Oct 3-4, 2020 0700-0700

**INCIDENT NAME:** SQF Complex

**UNIT:** CA-SQF  
**SIGNED:** *Phil Manuel*

**TIME AND DATE**

**FORECAST ISSUED:** Fri, Oct 2 @ 1800 hours      **Incident Meteorologist –** Phil Manuel

**WEATHER DISCUSSION:**

**\*\*\*Above Normal Temperatures\*\*\***

Unseasonably warm weather is expected through Sunday with temperatures 10 degrees above the seasonal norm...highs ranging from the lower 90s along the lower slopes between 3000-5000 feet in elevation to the mid 70s near 8000 feet. This above normal warmth will be coupled with very low humidity, minimums near 10 percent, and little or no recovery at night. Transport winds aloft are extremely light, favoring higher concentrations of smoke. However, daytime instability favors deeper mixing which supports greater column growth where there is active fire.

**SKY/WEATHER TODAY SATURDAY:** Mostly Sunny. Valley inversion lifting between 1000-1100, but expect a subsidence inversion aloft to maintain smoky conditions in Branch II and III.

**MAX TEMPERATURES / MIN RELATIVE HUMIDITY:**

<b>3000 FT:</b>	87 to 92 degrees (Unchanged) / 12 to 18% (Little Change)
<b>5000 FT:</b>	84 to 89 degrees (Unchanged) / 10 to 15% (Little Change)
<b>7000 FT:</b>	73 to 78 degrees (Unchanged) / 8 to 12% (Little Change)

**20-FT WINDS:**

<b><u>Slope/Valley:</u></b>	Winds upslope/upvalley 4 to 8 mph gust up to 15 mph in the afternoon.
<b><u>Ridges:</u></b>	Northeast 3 to 6 mph until 1000. South 5 to 10 mph 1000-1400. West 6 to 12 mph with gusts 15 mph after 1400.

**MIXING HEIGHT...9,500 FT AGL VENTILATION...** Poor in the morning, Good in the afternoon.

**TRANSPORT WIND...** South 5 mph.

**CWR (0.10")....0%    LAL....1    HAINES....5**

**SKY/WEATHER TONIGHT (SATURDAY NIGHT):** Smoky. Poor humidity recovery. Thermal belt near 6000 ft. Expect temperatures in this layer to be warmer and dryer.

**MIN TEMPERATURES / MAX RELATIVE HUMIDITY**

<b>3000 FT:</b>	63 to 68 degrees (Unchanged) / 30 to 40% (Unchanged)
<b>5000 FT:</b>	45 to 50 degrees (Unchanged) / 25 to 35% (Unchanged)
<b>7000 FT:</b>	55 to 62 degrees (Unchanged) / 15 to 20% (Unchanged)

**20-FT WINDS:**

<b><u>Slope/Valley:</u></b>	Downslope/Down canyon 3 to 6 mph. Gusts 10 mph in the deeper canyons.
<b><u>Ridges:</u></b>	North-northeast 3 to 6 mph.

**CWR (0.10")....0%    LAL....1**

**SUNDAY:** Mostly sunny. Continued smoky, unseasonably warm and dry.

**Max Temps:** 72 to 88. **Min RH:** 10 to 15%. **Winds:** **Slope/Valley:** Upslope/upcanyon 5 to 10 mph, gusts 15 mph.

**Ridge:** Northeast 3 to 6 mph until 1000. South-southwest 5 to 10 mph 1000-1400. West 6-12 mph after 1400.

**LAL: 1    CWR (0.10"):** 0% **MIXING HEIGHT:** 9,000 FT AGL **HAINES:** 5

**OUTLOOK for MONDAY Through WEDNESDAY:** Moderating temperatures and humidity, but continued dry.

**MONDAY:** Partly Cloudy. **High Temp:** 68 to 83. **Min RH:** 12-18. **Ridge Wind:** NE morning, SW afternoon 8-14 mph.

**TUESDAY:** Mostly Sunny. **High Temp:** 70 to 85. **Min RH:** 14-20. **Ridge Wind:** NE morning, SW afternoon 8-14 mph.

**WEDNESDAY:** Sunny. **High Temp:** 69 to 84. **Min RH:** 16-22. **Ridge Wind:** NE morning, SW afternoon 10-15 mph.

**\*\*Weather Observations would be greatly appreciated\*\***  
**Please text an image of your daily weather log to 540-239-8961**



# FIRE BEHAVIOR FORECAST

FORECAST NUMBER: 43	TYPE OF FIRE: Wildfire
FIRE NAME: SQF COMPLEX	OPERATIONAL PERIOD: 24 HR, October 3, 2020
DATE ISSUED: October 2, 2020	TIME ISSUED: 2130
UNIT: CA-SQF 002541	SIGNED: /s/ Dennis K Burns

## INPUTS

**WEATHER SUMMARY** Continued Warm Dry and Unstable  
.Temps: Day 73-92 depending on elevation Night 45-68  
RH: Day 8-18% Night 20-40%  
20 FOOT WINDS: Day Slope/Valley - Variable 1-3 mph becoming upslope/up canyon 4-8 mph in the afternoon, gusts 15. Ridge winds S 5-10 mph gusts 15mph becoming W 6-12 after 1400hrs.  
  
Night Ridge winds N-NE 3-6mph  
  
POI 80-90% unshaded ERC 79 Above 97<sup>th</sup> percentile

## FIRE BEHAVIOR

**GENERAL:** With warm and dry conditions, expect continued active smoldering and visible flames on heavier fuels. No forward fire progression is expected and any spot fires should be easily handled by direct attack. Most of the fire continues to be in a backing alignment. All fuels are available to burn and will be receptive to spotting. Expect single and group tree torching in the denser stands of timber and brush fields in the interior. Spotting distances will be mid range 200 to 300 feet. Rates of spread on slopes will be 8-12 chains per hour with 4-8 foot flame lengths in the timber. Backing fire, multiple forward rate of spread by .3. If you see clear skies expect the fire behavior to increase as the smoke has been moderating the fire behavior.

**Branch I:** No forward fire progression expect mainly smoldering and creeping in the interior. Interior pockets of heat and snags have the potential to throw spots over established lines. Still a good amount of jackpots of heavy fuels burning interior at the Branch I II break.

**Branch II:** Most of the Branch is in a backing alignment. No forward fire progression is expected. In Div D there is some heat near the line above Camp Nelson there is a potential for rollout and the fire to burn back at itself. Div. T keep a head s up for holdover spot fires, any spots will have a slow rate of spread. Also, there is a potential for reburn in areas that weren't completely consumed during burn ops.

**Branch III:** The fire has backed down to and spotted across the South Fork of Kaweah. As of 1700 yesterday the spot was approx. 4 acres. Div. U should expect the potential that the fire will make a slope aligned run towards Homers Nose. Rock screens will slow fire spread however there is a significant amount of bug kill timber on the upper third of the slope which will increase spotting and the potential for crown runs. Expect smoke to limit air operations.

**Night:** Expect the fire to remain active in thermal belts or until the RH recovers above 25-30%. In Branch II expect the RH to drop after midnight and fire behavior to increase in the interior. No forward fire progression expected on any division.

## AIR OPERATIONS

Inversion layer with smoke will be present until at least the 1000-1100hr time period  
Do not base your plan on air they might not be able to get there.

## SAFETY

\*\*\*Fire will become active at RH% below 25% and clear skies. Slope and heavy fuels will enhance fire intensity.\*\*\*

Remember tragedies often occur on quite sections of line.

**Division/Group Assignment List (ICS 204 WF)**  
Controlled Unclassified Information//Basic

<b>1. Incident Name:</b> SQF COMPLEX				<b>3.</b>		
				<b>Branch:</b>  I		<b>Division/Group:</b>  L/I/N/Z
<b>2. Operational Period: DAY/NIGHT</b>						
Date/Time From: 10/03/2020 0700 SAT		Date/Time To: 10/04/2020 0700 SUN				
<b>4. Operations Personnel</b>						
<b>OPERATIONS CHIEF</b> PATRICK RUSSELL		<b>DIVISION/GROUP SUPERVISOR</b> DAVID W NEELS				
<b>BRANCH DIRECTOR</b> BRUCE R CARLISLE		<b>SAFETY</b> JOE LABAK				
<b>5. Resources Assigned this Period</b>						
Strike Team / Task Force / Resource Designator	LWD	Leader	Number Persons	Drop Off PT./Time	Pick Up PT./Time	
TASK FORCE LIMA**						
TFLD E-216.5**	10/08	RICHARD BAKER	1	TROY MEADOWS/0700	TROY MEADOWS/2100	
HC2 CONAFOR 3 C-10003**	10/09	STEPHANIE MARROQUIN	20	TROY MEADOWS/0700	TROY MEADOWS/2100	
ENG3 SQF-E341 E-216**	10/08	MERRIT COTTEN	5	TROY MEADOWS/0700	TROY MEADOWS/2100	
ENG6 PVT-HIGH DESERT-E-137**	10/05	TOM HANKS	3	TROY MEADOWS/0700	TROY MEADOWS/2100	
PATROL O-237**	10/05	RAUL C ESTRADA	1	TROY MEADOWS/0700	TROY MEADOWS/2100	
PATROL O-236**	10/12	ARNOLD G BOWEN	1	TROY MEADOWS/0700	TROY MEADOWS/2100	
PACK O-1295**	10/14	MICHAEL MORSE	1	TROY MEADOWS/0700	TROY MEADOWS/2100	
PACK O-1294**	10/14	LEE ROESER	1	TROY MEADOWS/0700	TROY MEADOWS/2100	
CASTLE TASK FORCE 1						
TFLD O-946	10/04	RON SEYMOUR	1	WHITSETT BASE/0700	WHITSETT BASE/2100	
ENG3 AVONDALE-BR171 E-357	10/07	BILL BROTT	4	WHITSETT BASE/0700	WHITSETT BASE/2100	
ENG4 PVT-TROY FIRE SERVICE E-134	10/05	DAN HOKANSON	3	WHITSETT BASE/0700	WHITSETT BASE/2100	
WTS2-PVT-K&B-E-506	10/14	MIKE MORGAN	1	WHITSETT BASE/0700	WHITSETT BASE/2100	
WTS2 PVT-HUMPHRIES E-334	10/13	WESLEY WHITE	1	WHITSETT BASE/0700	WHITSETT BASE/2100	
EMPF O-1074	10/06	SILAS FISCHER	1	WHITSETT BASE/0700	WHITSETT BASE/2100	
<b>8. Division/Group Communication Summary</b>						
Function	Channel	RX Frequency N/W	RX Tone/NAC	TX Frequency N/W	TX Tone/NAC	Mode
COMMAND	3	172.5500	151.4	162.1875	151.4	A
TACTICAL	7	166.7250	151.4	166.7250	151.4	A
AIR TO GROUND	13	172.3500		172.3500		A
AIR GUARD	16	168.6250		168.6250	110.9	A
<b>9. Prepared By (Resource Unit Leader)</b> STEPHEN GILLETTE (T)		<b>Approved By (Planning Section Chief)</b> DENA CHAVEZ, ALAN TAYLOR (T)		<b>Date</b> 10/02/2020		<b>Time</b> 2200



**Division/Group Assignment List (ICS 204 WF)**  
**Controlled Unclassified Information//Basic**

<b>1. Incident Name:</b>			<b>3.</b>			
SQF COMPLEX			<b>Branch:</b>		<b>Division/Group:</b>	
<b>2. Operational Period:</b> DAY/NIGHT			I		L / I / N / Z	
Date/Time From: 10/03/2020 0700 SAT	Date/Time To: 10/04/2020 0700 SUN					
<b>4. Operations Personnel</b>						
<b>OPERATIONS CHIEF</b> PATRICK RUSSELL		<b>DIVISION/GROUP SUPERVISOR</b> DAVID W NEELS				
<b>BRANCH DIRECTOR</b> BRUCE R CARLISLE		<b>SAFETY</b> JOE LABAK				
<b>5. Resources Assigned this Period</b>						
Strike Team / Task Force / Resource Designator	LWD	Leader	Number Persons	Drop Off PT./Time	Pick Up PT./Time	
CASTLE TASK FORCE 5						
TFLD(T) O-1199	10/07	ERIC MARK	1	WHITSETT BASE/0700	WHITSETT BASE/2100	
HC2 PVT-TOM FERY FARM C-92	10/06	RYAN HOFFMAN-WENTLING	20	WHITSETT BASE/0700	WHITSETT BASE/2100	
ENG3 AZ-TRI CITY FIRE-E411 E-358	10/07	HOWELL CHRIS	4	WHITSETT BASE/0700	WHITSETT BASE/2100	
ENG6 AZ-CRD-3661 E-477	10/07	DAVID EAGLE	3	WHITSETT BASE/0700	WHITSETT BASE/2100	
ENG6 PVT-FLAME CHASER E-133	10/07	DUANE MANYHIDES	3	WHITSETT BASE/0700	WHITSETT BASE/2100	
FMOD PVT-ESTRADA'S O-1149	10/08	WILLIAM SWEPSTON	2	WHITSETT BASE/0700	WHITSETT BASE/2100	
CASTLE TASK FORCE 6						
HEQB O-1067	10/08	CHAD NICKOLS (T)	1	WHITSETT BASE/0700	WHITSETT BASE/2100	
HEQB O-1066	10/08	ANDREW T GOLLNICK	1	WHITSETT BASE/0700	WHITSETT BASE/2100	
DOZ2 PVT-SHANNON BROTHERS E-45	10/11	JOHN SHANNON	1	WHITSETT BASE/0700	WHITSETT BASE/2100	
DOZ2 PVT-SHANNON BROTHERS E-44	10/11	BILL SHANNON	1	WHITSETT BASE/0700	WHITSETT BASE/2100	
SKD2 PVT-MCKELLAR E-214	10/10	HARLEY TOLLER	2	WHITSETT BASE/0700	WHITSETT BASE/2100	
SKD1 PVT-MCKELLAR E-193	10/10	DOUG MCKELLER	1	WHITSETT BASE/0700	WHITSETT BASE/2100	
EXCA PVT-SHANNON BROTHERS E-179	10/08	CHUCK SANDBORG	1	WHITSETT BASE/0700	WHITSETT BASE/2100	
GRD PVT-KIRKLAND E-97	10/07	TODD ADAMS	2	WHITSETT BASE/0700	WHITSETT BASE/2100	
EMPF O-1264	10/11	CHRISTOPHER GRAFTON	1	WHITSETT BASE/0700	WHITSETT BASE/2100	
EMPF O-1157	10/08	MICHAEL J COLEY	1	WHITSETT BASE/0700	WHITSETT BASE/2100	
<b>6. Control Operations/Work Assignments:</b>						
<b>8. Division/Group Communication Summary</b>						
Function	Channel	RX Frequency N/W	RX Tone/NAC	TX Frequency N/W	TX Tone/NAC	Mode
COMMAND	3	172.5500	151.4	162.1875	151.4	A
TACTICAL	7	166.7250	151.4	166.7250	151.4	A
AIR TO GROUND	13	172.3500		172.3500		A
AIR GUARD	16	168.6250		168.6250	110.9	A
<b>9. Prepared By (Resource Unit Leader)</b>		<b>Approved By (Planning Section Chief)</b>		<b>Date</b>		<b>Time</b>
STEPHEN GILLETTE (T)		DENA CHAVEZ, ALAN TAYLOR (T)		10/02/2020		2200

**Division/Group Assignment List (ICS 204 WF)**  
 Controlled Unclassified Information//Basic

<b>1. Incident Name:</b>				<b>3.</b>			
SQF COMPLEX				<b>Branch:</b>		<b>Division/Group:</b>	
<b>2. Operational Period: DAY/NIGHT</b>				<b>I</b>		<b>L / I / N / Z</b>	
Date/Time From: 10/03/2020 0700 SAT		Date/Time To: 10/04/2020 0700 SUN					
<b>4. Operations Personnel</b>							
<b>OPERATIONS CHIEF</b>		PATRICK RUSSELL		<b>DIVISION/GROUP SUPERVISOR</b>		DAVID W NEELS	
<b>BRANCH DIRECTOR</b>		BRUCE R CARLISLE		<b>SAFETY</b>		JOE LABAK	
<b>6. Control Operations/Work Assignments:</b>							
Task: Monitor all unstaffed locations by air. Complete wilderness backhaul mission. Purpose: Return back country cabins to pre-fire condition. End State: Threat to wilderness values and property abated.							
<b>7. Special Instructions:</b>							
<ul style="list-style-type: none"> <li>• Personnel to notify DIVS of potentially sensitive cultural materials.</li> <li>• Identify and track suppression repair needs.</li> <li>• Be prepared to provide needs to future Suppression Repair Group Supervisor.</li> <li>• Backhaul excess equipment and supplies.</li> <li>• DIVS will answer to DIV ZULU</li> </ul>							
<b>8. Division/Group Communication Summary</b>							
Function	Channel	RX Frequency N/W	RX Tone/NAC	TX Frequency N/W	TX Tone/NAC	Mode	
COMMAND	3	172.5500	151.4	162.1875	151.4	A	
TACTICAL	7	166.7250	151.4	166.7250	151.4	A	
AIR TO GROUND	13	172.3500		172.3500		A	
AIR GUARD	16	168.6250		168.6250	110.9	A	
<b>9. Prepared By (Resource Unit Leader)</b>			<b>Approved By (Planning Section Chief)</b>			<b>Date</b>	<b>Time</b>
STEPHEN GILLETTE (T)			DENA CHAVEZ, ALAN TAYLOR (T)			10/02/2020	2200



**Division/Group Assignment List (ICS 204 WF)**  
**Controlled Unclassified Information//Basic**

<b>1. Incident Name:</b>		<b>3.</b>	
SQF COMPLEX		<b>Branch:</b>	<b>Division/Group:</b>
<b>2. Operational Period:</b> DAY/NIGHT		I	W/Y
Date/Time From: 10/03/2020 0700 SAT	Date/Time To: 10/04/2020 0700 SUN		

<b>4. Operations Personnel</b>			
<b>OPERATIONS CHIEF</b>	PAT RUSSELL	<b>DIVISION/GROUP SUPERVISOR</b>	MATT JAMES SCOTT CHAPMAN (T)
<b>BRANCH DIRECTOR</b>	BRUCE R CARLISLE	<b>SAFETY</b>	JOE LABAK

<b>5. Resources Assigned this Period</b>					
Strike Team / Task Force / Resource Designator	LWD	Leader	Number Persons	Drop Off PT./Time	Pick Up PT./Time
HC2 PVT-DUST BUSTERS PLUS C-80	10/03	HARPER RESEWEHR	20	WHITSETT BASE/0700	WHITSETT BASE/2100
ENG3 SQF-347 E-473	10/07	BRENTEN B STARLING	5	WHITSETT BASE/0700	WHITSETT BASE/2100
ENG3 STF-E342 E-402	10/03	JUSTIN FRANKLIN	4	WHITSETT BASE/0700	WHITSETT BASE/2100
ENG6 LUR-8160 E-396	10/04	RONALD SANDLING	4	WHITSETT BASE/0700	WHITSETT BASE/2100
ENG6 PVT-PEANUT PIE E-78	10/10	WAYDE VISSER	3	WHITSETT BASE/0700	WHITSETT BASE/2100
ENG6 PVT-CAHOON E-64	10/09	BLANE FIFIELD	3	WHITSETT BASE/0700	WHITSETT BASE/2100
CHIP PVT-KINCAID E-487 <span style="color:red">→ REPOD</span>	10/11	SHAWN BAY	2	WHITSETT BASE/0700	WHITSETT BASE/2100
REAF O-1053	10/04	CHRIS ENGELHARDT	1	WHITSETT BASE/0700	WHITSETT BASE/2100
REAF O-1052	10/05	LAUREN A PFUND	1	WHITSETT BASE/0700	WHITSETT BASE/2100
REAF O-1023	10/02	KRYSTAL KISSINGER	1	WHITSETT BASE/0700	WHITSETT BASE/2100
RES CHV-REMS-1 O-1220	10/09	CHRIS ELWART	4	WHITSETT BASE/0700	WHITSETT BASE/2100
EMTF O-580	10/10	STEVEN DEVINCENZI	1	WHITSETT BASE/0700	WHITSETT BASE/2100

<b>6. Control Operations/Work Assignments:</b>
Task: Secure existing line. Initiate suppression repair. Purpose: Stop fire spread to the south. Protect the municipal water shed and other important tribal values. End State: The fire edge in the division is controlled. Secondary threats to values are minimized.

<b>7. Special Instructions:</b>
<ul style="list-style-type: none"> <li>• Personnel to notify DIVS of potentially sensitive cultural materials.</li> <li>• Identify and track suppression repairs needs and accomplishments. Backhaul excess equipment and trash.</li> </ul>

<b>8. Division/Group Communication Summary</b>						
Function	Channel	RX Frequency N/W	RX Tone/NAC	TX Frequency N/W	TX Tone/NAC	Mode
COMMAND	4	170.1375	151.4	164.3875	151.4	A
TACTICAL	7	166.7250	151.4	166.7250	151.4	A
AIR TO GROUND	13	172.3500		172.3500		A
AIR GUARD	16	168.6250		168.6250	110.9	A

<b>9. Prepared By (Resource Unit Leader)</b>	<b>Approved By (Planning Section Chief)</b>	<b>Date</b>	<b>Time</b>
STEPHEN GILLETTE (T)	DENA CHAVEZ, ALAN TAYLOR (T)	10/02/2020	2200

**Division/Group Assignment List (ICS 204 WF)**  
**Controlled Unclassified Information//Basic**

<b>1. Incident Name:</b> SQF COMPLEX		<b>3.</b>	
<b>2. Operational Period:</b> DAY/NIGHT		<b>Branch:</b>  <b>I</b>	<b>Division/Group:</b>  <b>W/Y</b>
Date/Time From: 10/03/2020 0700 SAT	Date/Time To: 10/04/2020 0700 SUN		
<b>4. Operations Personnel</b>			
<b>OPERATIONS CHIEF</b>	PAT RUSSELL	<b>DIVISION/GROUP SUPERVISOR</b>	MATT JAMES SCOTT CHAPMAN (T)
<b>BRANCH DIRECTOR</b>	BRUCE R CARLISLE	<b>SAFETY</b>	JOE LABAK

**7. Special Instructions:**

- Coordinate with Tule River Fire personnel on any work on reservation ground.
- DIVS will answer to Whiskey.

<b>8. Division/Group Communication Summary</b>						
Function	Channel	RX Frequency N/W	RX Tone/NAC	TX Frequency N/W	TX Tone/NAC	Mode
COMMAND	4	170.1375	151.4	164.3875	151.4	A
TACTICAL	7	166.7250	151.4	166.7250	151.4	A
AIR TO GROUND	13	172.3500		172.3500		A
AIR GUARD	16	168.6250		168.6250	110.9	A

<b>9. Prepared By (Resource Unit Leader)</b> STEPHEN GILLETTE (T)	<b>Approved By (Planning Section Chief)</b> DENA CHAVEZ, ALAN TAYLOR (T)	<b>Date</b> 10/02/2020	<b>Time</b> 2200
----------------------------------------------------------------------	-----------------------------------------------------------------------------	---------------------------	---------------------



**Division/Group Assignment List (ICS 204 WF)**  
**Controlled Unclassified Information//Basic**

<b>1. Incident Name:</b>		<b>3.</b>				
SQF COMPLEX		<b>Branch:</b>		<b>Division/Group:</b>		
<b>2. Operational Period:</b> DAY/NIGHT		II		D		
Date/Time From: 10/03/2020 0700 SAT	Date/Time To: 10/04/2020 0700 SUN					
<b>4. Operations Personnel</b>						
<b>OPERATIONS CHIEF</b>	PATRICK RUSSELL	<b>DIVISION/GROUP SUPERVISOR</b>		JACOB BOTTS CHRIS SCHILLING (T)		
<b>BRANCH DIRECTOR</b>	MIKE KLIMEK NICKOLAS STANZAK (T)	<b>SAFETY</b>		MICHAEL WORK		
<b>5. Resources Assigned this Period</b>						
Strike Team / Task Force / Resource Designator	LWD	Leader	Number Persons	Drop Off PT./Time	Pick Up PT./Time	
HC2 CONAFOR 5 C-10005	10/09	RANDY GARCIA	20	PORTERVILLE BASE/0700	PORTERVILLE BASE/1900	
HC2 CONAFOR 4 C-10004	10/09	JOSE CEBALLOS	20	PORTERVILLE BASE/0700	PORTERVILLE BASE/1900	
WFM2 HORSESHOE MEADOW O-1215	10/08	CANDICE KUTRASKI	10	PORTERVILLE BASE/0700	PORTERVILLE BASE/1900	
ES6 S/T-XTU-5181F E-238	10/09	RAY RUSSELL	17	PORTERVILLE BASE/0700	PORTERVILLE BASE/1900	
ENG3 AZ-GREEN VALLEY E-356	10/07	SHANE MERRILL	4	PORTERVILLE BASE/0700	PORTERVILLE BASE/1900	
ENG6 PVT-J3-15 E-364	10/08	JOHN PIETY	3	PORTERVILLE BASE/0700	PORTERVILLE BASE/1900	
ENG5 PVT-CATE LAND FIRE E-203	10/09	VANESSA ALDRICH	3	PORTERVILLE BASE/0700	PORTERVILLE BASE/1900	
ENG5 PVT-ABERASTURI E-202	10/06	RUSSELL HAYNES	3	PORTERVILLE BASE/0700	PORTERVILLE BASE/1900	
WTS2 PVT-HOMESTYLE E-462	10/06	BRIAN DURAN	1	PORTERVILLE BASE/0700	PORTERVILLE BASE/1900	
<del>WTS2 PVT-VALLEY FARM E-88</del>	10/03	JEFF BATES	1	PORTERVILLE BASE/0700	PORTERVILLE BASE/1900	
ARCH O-60009	10/07	JACQUELINE BEIDL	1	PORTERVILLE BASE/0700	PORTERVILLE BASE/1900	
<del>READ O-60004</del>	10/03	ELISSA JAN KRETSCH	1	PORTERVILLE BASE/0700	PORTERVILLE BASE/1900	
REAF O-1153	10/09	HANNAH LINDA GERN	1	PORTERVILLE BASE/0700	PORTERVILLE BASE/1900	
EMPF O-1343	10/10	EDWARD CARLSON	1	PORTERVILLE BASE/0700	PORTERVILLE BASE/1900	
EMPF O-1342	10/06	JEREMY ELLISON	1	PORTERVILLE BASE/0700	PORTERVILLE BASE/1900	
<b>6. Control Operations/Work Assignments:</b>						
Task: Secure existing line. Purpose: Stop fire spread to the south and west. End State: The fire edge in the division is controlled.						
<i>SOFF DRAW O-1181</i>						
<b>8. Division/Group Communication Summary</b>						
Function	Channel	RX Frequency N/W	RX Tone/NAC	TX Frequency N/W	TX Tone/NAC	Mode
COMMAND	6	173.0375	151.4	167.3250	151.4	A
TACTICAL	9	168.2500	151.4	168.2500	151.4	A
AIR TO GROUND	13	172.3500		172.3500		A
AIR GUARD	16	168.6250		168.6250	110.9	A
<b>9. Prepared By (Resource Unit Leader)</b>			<b>Approved By (Planning Section Chief)</b>		<b>Date</b>	<b>Time</b>
STEPHEN GILLETTE (T)			DENA CHAVEZ, ALAN TAYLOR (T)		10/02/2020	2200

**Division/Group Assignment List (ICS 204 WF)**  
**Controlled Unclassified Information//Basic**

<b>1. Incident Name:</b>				<b>3.</b>			
SQF COMPLEX				<b>Branch:</b>		<b>Division/Group:</b>	
<b>2. Operational Period:</b> DAY/NIGHT				<b>II</b>		<b>D</b>	
Date/Time From: 10/03/2020 0700 SAT		Date/Time To: 10/04/2020 0700 SUN					
<b>4. Operations Personnel</b>							
<b>OPERATIONS CHIEF</b>		PATRICK RUSSELL		<b>DIVISION/GROUP SUPERVISOR</b>		JACOB BOTTS CHRIS SCHILLING (T)	
<b>BRANCH DIRECTOR</b>		MIKE KLIMEK NICKOLAS STANZAK (T)		<b>SAFETY</b>		MICHAEL WORK	
<b>6. Control Operations/Work Assignments:</b>							
<b>7. Special Instructions:</b>							
<ul style="list-style-type: none"> <li>• Engine captains are to report to communications and have cell phone number to the OSC1.</li> <li>• Resources are expected to be off line and out of service by 2400.</li> <li>• They should report to Briefing at Porterville ICP in the morning.</li> <li>• <b>Ensure resources have CALFIRE frequencies programed</b></li> </ul>							
<b>8. Division/Group Communication Summary</b>							
Function	Channel	RX Frequency N/W	RX Tone/NAC	TX Frequency N/W	TX Tone/NAC	Mode	
COMMAND	6	173.0375	151.4	167.3250	151.4	A	
TACTICAL	9	168.2500	151.4	168.2500	151.4	A	
AIR TO GROUND	13	172.3500		172.3500		A	
AIR GUARD	16	168.6250		168.6250	110.9	A	
<b>9. Prepared By (Resource Unit Leader)</b>			<b>Approved By (Planning Section Chief)</b>			<b>Date</b>	<b>Time</b>
STEPHEN GILLETTE (T)			DENA CHAVEZ, ALAN TAYLOR (T)			10/02/2020	2200



**Division/Group Assignment List (ICS 204 WF)**  
**Controlled Unclassified Information//Basic**

1. Incident Name:		3.				
SQF COMPLEX		Branch:		Division/Group:		
2. Operational Period: DAY/NIGHT		II		T		
Date/Time From: 10/03/2020 0700 SAT		Date/Time To: 10/04/2020 0700 SUN				
4. Operations Personnel						
OPERATIONS CHIEF		PATRICK RUSSELL		DIVISION/GROUP SUPERVISOR		DANIEL VARNEY MATT HARDING (T)
BRANCH DIRECTOR		MIKE KLIMEK NICKOLAS STANZAK (T)		SAFETY		
5. Resources Assigned this Period						
Strike Team / Task Force / Resource Designator	LWD	Leader	Number Persons	Drop Off PT./Time	Pick Up PT./Time	
HC2 CONAFOR 1 C-10001	10/09	ROGELIO BETANCOUR	19	PORTERVILLE BASE/0700	PORTERVILLE BASE/1900	
HC2 CONAFOR 2 C-10002	10/09	JAIME PUNTE	19	PORTERVILLE BASE/0700	PORTERVILLE BASE/1900	
ENG3-SQF-325-E-472	10/07	WILLIAM CHAPMAN	5	PORTERVILLE BASE/0700	PORTERVILLE BASE/1900	
ENG3 PVT-A-1 FIRE E-79	10/05	DENNIS GATES	3	PORTERVILLE BASE/0700	PORTERVILLE BASE/1900	
ENG6 PVT-LOOMIS E-478	10/08	CHARLIE REYES	3	PORTERVILLE BASE/0700	PORTERVILLE BASE/1900	
ENG6 IA-PLR-6541 E-488	10/09	BEN SCHMALL	5	PORTERVILLE BASE/0700	PORTERVILLE BASE/1900	
ENG6 PVT-J3 CONTRACTING E-316	10/09	MARCIE MOORE	3	PORTERVILLE BASE/0700	PORTERVILLE BASE/1900	
WTS2 PVT-K&B E-236	10/10	CODY HURST	1	PORTERVILLE BASE/0700	PORTERVILLE BASE/1900	
<del>WTS2 DUSTER BUSTER E-40</del> → STAGING	10/03	NATE STUTZ	2	PORTERVILLE BASE/0700	PORTERVILLE BASE/1900	
EMPF O-1341	10/03	SHANE T OZBIRN	1	PORTERVILLE BASE/0700	PORTERVILLE BASE/1900	
EMPF O-1340	10/12	ARMANDO BLANCO	1	PORTERVILLE BASE/0700	PORTERVILLE BASE/1900	
6. Control Operations/Work Assignments:						
<p>HC1 EL CARISO C-131                  Task: Secure existing line.                  Purpose: Stop fire spread to the north and west.                  End State: The fire edge in the division is controlled.</p> <p style="text-align:right;">- ALL FROM DN.U HANDCREWS</p> <p>HC21A AZ-GID DEWAPIA C-127</p>						
7. Special Instructions:						
<p>HC1 FULTON C-99                  HC1 CHEROKEE C-132</p> <ul style="list-style-type: none"> <li>• Engine captains are to report to communications and have cell phone number to the OSC1.</li> <li>• Resources are expected to be off line and out of service by 2400.</li> <li>• They should report to Briefing at Porterville ICP in the morning.</li> <li>• Ensure resources have CALFIRE frequencies programed</li> </ul>						
8. Division/Group Communication Summary						
Function	Channel	RX Frequency N/W	RX Tone/NAC	TX Frequency N/W	TX Tone/NAC	Mode
COMMAND	4	170.1375	151.4	164.3875	151.4	A
TACTICAL	8	166.7750	151.4	166.7750	151.4	A
AIR TO GROUND	13	172.3500		172.3500		A
AIR GUARD	16	168.6250		168.6250	110.9	A
9. Prepared By (Resource Unit Leader)		Approved By (Planning Section Chief)			Date	Time
STEPHEN GILLETTE (T)		DENA CHAVEZ, ALAN TAYLOR (T)			10/02/2020	2200



# ASSIGNMENT LIST (ICS 204 WF)

CONTROLLED UNCLASSIFIED  
INFORMATION/BASIC

<b>1. Incident Name:</b> <b>SQF COMPLEX</b>	<b>2. Operational Period:</b> Date From: 10/03/20    Date To: 10/04/20 Time From: 0700        Time To: 0700	<b>3. Branch</b> <b>Division/Group</b>  <b>II</b> <b>SOUTH FORK</b>
<b>4. Operations Personnel:</b>		<b>Page 1 of 1</b>

Operations Section Chief: <b>PATRICK RUSSEL</b>	Night Ops:
Branch Director: <b>MIKE KLIMEK</b>	Branch Safety:
Division/Group Supervisor: <b>RYAN PACK</b>	Air Attack:

<b>5. Resources Assigned:</b>							
** Resources Below in Bold are 12 Hour **							
Resource Identifier	ALS	LWD	Leader	Personnel	Request #	Hours	Reporting Location
<b>CRW TUU Crew 2</b>			<b>R. High</b>	16	<b>C-30025</b>	<b>0700-1900</b>	<b>Bear Creek FS</b>
<b>RESP</b>			<b>D. Van Goidsenhoven</b>	1	<b>O-30465</b>	<b>0700-1900</b>	<b>Bear Creek FS</b>
<b>DOZ PVT E-30119</b>			<b>L. Gill</b>	2	<b>E-30119</b>	<b>0700-1900</b>	<b>Bear Creek FS</b>
<b>W/T PVT E-30138</b>			<b>N. Elliot</b>	1	<b>E-30138</b>	<b>0700-1900</b>	<b>Bear Creek FS</b>
<b>W/T PVT E-30216</b>			<b>B. Rose</b>	1	<b>E-30216</b>	<b>0700-1900</b>	<b>Bear Creek FS</b>
<b>W/T</b>			<b>TBA</b>				<b>Bear Creek FS</b>
<b>W/T</b>			<b>TBA</b>				<b>Bear Creek FS</b>
<b>THSP</b>			<b>R. Mathewson</b>	1	<b>O-30483</b>	<b>0700-1900</b>	<b>Bear Creek FS</b>

**6. Work Assignments:**  
 Mitigate hazard trees.  
 Follow suppression repair guidelines.  
 Mop up 300' in from control line.  
 Tactical patrol.

**7. Special Instructions:**

<b>8. Communications</b>							
Name	Ch	Function	Rx Freq	Rx Tone	Tx Freq	Tx Tone	Notes
NIFC C-1	5	COMMAND	170.9750	151.4	168.7000	151.4	BLUE RIDGE TONE 14
CDF T-30	12	TAC	151.3925	192.8	151.3925	192.8	TONE 16
A/G TAC	13	AIR TO GROUND	172.3500		172.3500		DIVS AND ABOVE
GRD 20	16	AIR GUARD	168.6250		168.6250	110.9	EMERGENCY

<b>9. Prepared by: Name:</b>	Karine Hunt	PSC	24 Hr Shift: 0
	Signature: _____		12 Hr Shift: 22
<b>ICS 204</b>	Date/Time: 10/2/2020 2200		Total: 22

# ASSIGNMENT LIST (ICS 204 WF)

CONTROLLED UNCLASSIFIED  
INFORMATION/BASIC

<b>1. Incident Name:</b> <b>SQF COMPLEX</b>		<b>2. Operational Period:</b> Date From: 10/03/20    Date To: 10/04/20 Time From: 0700    Time To: 0700				<b>3. Branch</b> <b>II</b>		<b>Division/Group:</b> <b>MOUNTAIN HOME</b>	
<b>4. Operations Personnel:</b>						<b>Page 1 of 3</b>			
Operations Section Chief: <b>PATRICK RUSSEL</b>		Night Ops:							
Branch Director: <b>MIKE KLIMEK</b>		Branch Safety:							
Division/Group Supervisor: <b>PHIL BROWN</b>		Air Attack:							
<b>5. Resources Assigned:</b>		<b>** Resources Below in Bold are 12 Hour **</b>							
Resource Identifier	ALS	LWD	Leader	Personnel	Request #	Hours	Reporting Location		
<b>CRW MOUNTAIN HOME 3</b>			<b>D. Webb</b>	<b>17</b>	<b>C-30235</b>	<b>0700-1900</b>	<b>Bear Creek FS</b>		
<b>DOZ PVT E-30120</b>			<b>P. Van Gaale</b>	<b>1</b>	<b>E-30120</b>	<b>0700-1900</b>	<b>Bear Creek FS</b>		
<b>DOZ PVT E-30125</b>			<b>R. Dominikus</b>	<b>1</b>	<b>E-30125</b>	<b>0700-1900</b>	<b>Bear Creek FS</b>		
<b>MAS PVT E-30357</b>			<b>L. Gill</b>	<b>1</b>	<b>E-30357</b>	<b>0700-1900</b>	<b>Bear Creek FS</b>		
<b>SKD PVT E-30280</b>			<b>G. Vangaasbeek</b>	<b>1</b>	<b>E-30280</b>	<b>0700-1900</b>	<b>Bear Creek FS</b>		
<b>GRD PVT E-30351</b>			<b>J. Palmer</b>	<b>1</b>	<b>E-30351</b>	<b>0700-1900</b>	<b>Bear Creek FS</b>		
<b>GRD TUU Mountain Home</b>			<b>S. Braziel</b>	<b>2</b>	<b>E-30355</b>	<b>0700-1900</b>	<b>Bear Creek FS</b>		
<b>EXC PVT E-30356</b>			<b>J. Hertzig</b>	<b>1</b>	<b>E-30356</b>	<b>0700-1900</b>	<b>Bear Creek FS</b>		
<b>EXC PVT E-30360</b>			<b>P. Baur</b>	<b>1</b>	<b>E-30360</b>	<b>0700-1900</b>	<b>Bear Creek FS</b>		
<b>EXC PVT E-30362</b>			<b>D. Briski</b>	<b>1</b>	<b>E-30362</b>	<b>0700-1900</b>	<b>Bear Creek FS</b>		
<b>FBUN PVT</b>			<b>S. Will</b>	<b>1</b>	<b>E-30358</b>	<b>0700-1900</b>	<b>Bear Creek FS</b>		
<b>FBUN PVT</b>			<b>TBA</b>				<b>Bear Creek FS</b>		
<b>W/T PVT E-30178</b>			<b>B. Belmares</b>	<b>1</b>	<b>E-30178</b>	<b>0700-1900</b>	<b>Bear Creek FS</b>		
<b>W/T PVT E-30218</b>			<b>P. Ramos</b>	<b>1</b>	<b>E-30218</b>	<b>0700-1900</b>	<b>Bear Creek FS</b>		
<b>W/T PVT E-30139</b>			<b>R. Straley</b>	<b>1</b>	<b>E-30139</b>	<b>0700-1900</b>	<b>Bear Creek FS</b>		
<b>FALM O-30362</b>			<b>J. Moglia</b>	<b>2</b>	<b>O-30362</b>	<b>0700-1900</b>	<b>Bear Creek FS</b>		
<b>FALM O-30469</b>			<b>D. Hughes</b>	<b>2</b>	<b>O-30469</b>	<b>0700-1900</b>	<b>Bear Creek FS</b>		
<b>FALM O-30470</b>			<b>T. Matney</b>	<b>2</b>	<b>O-30470</b>	<b>0700-1900</b>	<b>Bear Creek FS</b>		
<b>6. Work Assignments:</b> Mitigate hazard trees. Work on stabilizing the soil. Water bar dozer lines.									
<b>7. Special Instructions:</b> Refer to Mountain Home Demonstration State Forest Fire Suppression Repair Guidelines.									
<b>8. Communications</b>									
Name	Ch	Function	Rx Freq	Rx Tone	Tx Freq	Tx Tone	Notes		
NIFC C-1	5	COMMAND	170.9750	151.4	168.7000	151.4	BLUE RIDGE (TONE 14)		
CDF T-29	11	TAC	151.3475	192.8	151.3475	192.8	TONE 16		
A/G TAC	13	AIR TO GROUND	172.3500		172.3500				
AIR GUARD	16	GRD 20	168.6250		168.6250	110.9	EMERGENCY		
<b>9. Prepared by: Name:</b> Karine Hunt    PSC    24 Hr Shift: 0									
Signature: _____    12 Hr Shift: 37									
<b>ICS 204</b>		Date/Time: 10/2/2020 2200				Total: 37			



# ASSIGNMENT LIST (ICS 204 WF)

CONTROLLED UNCLASSIFIED  
INFORMATION//BASIC

<b>1. Incident Name:</b> <p style="text-align: center; font-weight: bold;">SQF COMPLEX</p>	<b>2. Operational Period:</b> Date From: 10/03/20    Date To: 10/04/20 Time From: 0700    Time To: 0700	<b>3. Branch</b> <b>Division/Group</b>  <p style="text-align: center; font-size: 24px; font-weight: bold;">II                  MOUNTAIN HOME</p>
<b>4. Operations Personnel:</b>		Page 3 of 3

Operations Section Chief: <b>PATRICK RUSSEL</b>	Night Ops:
Branch Director: <b>MIKE KLIMEK</b>	Branch Safety:
Division/Group Supervisor: <b>PHIL BROWN</b>	Air Attack:

5. Resources Assigned:		** Resources Below in Bold are 12 Hour **					
Resource Identifier	ALS	LWD	Leader	Personnel	Request #	Hours	Reporting Location
HEQB GONZALEZ			<b>M. Gonzalez</b>	1	<b>O-30235</b>	<b>0700-1900</b>	<b>Bear Creek FS</b>
LINE SAFETY OFFICER			<b>Chapin</b>	1	<b>O-30373</b>	<b>0700-1900</b>	<b>Bear Creek FS</b>
TFLD			<b>M. Drum</b>	1	<b>O-30270</b>	<b>0700-1900</b>	<b>Bear Creek FS</b>

**6. Work Assignments:**  
Mitigate hazard trees.  
Work on stabilizing the soil.  
Water bar dozer lines.

**7. Special Instructions:**  
Refer to Mountain Home Demonstration State Forest Fire Suppression Repair Guidelines.

8. Communications							
Name	Ch	Function	Rx Freq	Rx Tone	Tx Freq	Tx Tone	Notes
NIFC C-1	5	COMMAND	170.9750	151.4	168.7000	151.4	BLUE RIDGE (TONE 14)
CDF T-29	11	TAC	151.3475	192.8	151.3475	192.8	TONE 16
A/G TAC	13	AIR TO GROUND	172.3500		172.3500		
AIR GUARD	16	GRD 20	168.6250		168.6250	110.9	EMERGENCY

<b>9. Prepared by: Name:</b>	Karine Hunt	PSC	24 Hr Shift: 0
	Signature: _____		12 Hr Shift: 3
<b>ICS 204</b>	Date/Time: 10/2/2020 2200		<b>Total: 3</b>

## Division/Group Assignment List (ICS 204 WF)

Controlled Unclassified Information//Basic

1. Incident Name:		3.				
SQF COMPLEX		Branch:		Division/Group:		
2. Operational Period: DAY/NIGHT		II		ICP STAGING		
Date/Time From: 10/03/2020 0700 SAT	Date/Time To: 10/04/2020 0700 SUN					
4. Operations Personnel						
OPERATIONS CHIEF PATRICK RUSSELL		DIVISION/GROUP SUPERVISOR				
BRANCH DIRECTOR		STAM GERI JACKSON 760-417-9452				
5. Resources Assigned this Period						
Strike Team / Task Force / Resource Designator	LWD	Leader	Number Persons	Drop Off PT./Time	Pick Up PT./Time	
ENG4 DB JET TYPE 4 ENGINE E-524	10/12	PHILIP RIFENBERY	3	ICP/0700	ICP/1900	
ENG4 PVT-GREAT BASIN FIRE-69 E-378	10/09	DAVID GRASS	3	ICP/0700	ICP/1900	
ENG6 <del>BLM-E3144 E-521</del> → REPOP	10/13	BRANDON BORJON	3	ICP/0700	ICP/1900	
ENG6 <del>PVT-LATE SUMMERS-2 E-201</del> → REPOP	10/14	BRAD BECK JR	3	ICP/0700	ICP/1900	
DO22 <del>PVT-KIRKLAND E-463</del> → DEMOB	10/06	TEDDY PRICE	1	ICP/0700	ICP/1900	
DO22 PVT-COROTHERS E-405	10/07	BUCK CAROTHERS	2	ICP/0700	ICP/1900	
DO22 PVT-PAT DENIS EQUIPMENT E-139	10/12	ANTHONY PEZZI	2	ICP/0700	ICP/1900	
DO23 <del>E-550</del> → DIV U.		ROWLEY ENGINEERING	1	ICP/0700	ICP/1900	
SKG1 PVT-SPENCER-BIGFOOT E-353	10/07	<del>KURT SPENCER</del> → JAKE	1	ICP/0700	ICP/1900	
SKG2 PVT-ALVORD 2 E-422	10/13	SHANE RILEY	1	ICP/0700	ICP/1900	
SKG2 PVT-ALVORD-2 E-194	10/19	<del>JOHN MOYER</del>	2	ICP/0700	ICP/1900	
SKG3 PVT-BULL CREEK E-469	10/07	TYLER CAHOON	2	ICP/0700	ICP/1900	
CHIP <del>PVT-MCKELLAR E-189</del> → DN.T	10/08	DON KELLEY	2	ICP/0700	ICP/1900	
WTT2 PVT-CENTRAL VALLEY E-146	10/06	JEFF NEVINS	2	ICP/0700	ICP/1900	
FMOD PVT-ESTRADA'S O-1146	10/07	SAUCEDA BRAVEHEART	2	ICP/0700	ICP/1900	
FMOD PVT-SWEDBURG O-599	10/08	WADE GIGUERE	2	ICP/0700	ICP/1900	
REAF O-1052	10/05	LAUREN PFUND	1	ICP/0700	ICP/1900	
REAF O-1023	10/02	KRYSTAL KISSINGER	1	ICP/0700	ICP/1900	
6. Control Operations/Work Assignments: FMOD <del>RAWSTORM</del> O-1307 Monitor command and maintain operational readiness. - FROM UNASSIGNED ENG 3 SUE 345 E-530 ENG 10 BIRD E-132						
8. Division/Group Communication Summary						
Function	Channel	RX Frequency N/W	RX Tone/NAC	TX Frequency N/W	TX Tone/NAC	Mode
COMMAND	1	170.0000	151.4	166.6750	151.4	A
TACTICAL	8	166.7750	151.4	166.7750	151.4	A
AIR TO GROUND	13	172.3500		172.3500		A
AIR GUARD	16	168.6250		168.6250	110.9	A
9. Prepared By (Resource Unit Leader)		Approved By (Planning Section Chief)		Date	Time	
STEPHEN GILLETTE (T)		DENA CHAVEZ, ALAN TAYLOR (T)		10/02/2020	2200	

WT DUST BUSTERS E-49 → DN.T      WT E-349 → DN.U



**Division/Group Assignment List (ICS 204 WF)**  
**Controlled Unclassified Information//Basic**

1. Incident Name:		3.				
SQF COMPLEX		Branch:		Division/Group:		
2. Operational Period: DAY/NIGHT		<b>III</b>		<b>U</b>		
Date/Time From:	Date/Time To:					
10/03/2020 0700 SAT	10/04/2020 0700 SUN					
4. Operations Personnel						
OPERATIONS CHIEF	PATRICK RUSSELL		DIVISION/GROUP SUPERVISOR	W. SWAB PATRICK GOCKE (T)		
BRANCH DIRECTOR	<del>MIKE KLIMEK</del> <b>BRUCE CARLISLE</b>		SAFETY			
5. Resources Assigned this Period						
Strike Team / Task Force / Resource Designator	LWD	Leader	Number Persons	Drop Off PT./Time	Pick Up PT./Time	
<del>HC1 EL CARISO HOTSHOTS-IHC C-131</del> → <b>DIV T</b>	10/09	CHARLES KOTT	20	SPIKE AT H-32/0700	SPIKE AT H-32/1900	
<del>HC1 FULTON IHC C-99</del> → <b>DIV T</b>	10/03	GREGORY R COLE	20	SPIKE AT H-32/0700	SPIKE AT H-32/1900	
<del>HC1 TN-CNF-CHEROKEE-IHC C-132</del> → <b>DIV T</b>	10/07	LOGAN BALLESTEROS	22	SPIKE AT H-32/0700	SPIKE AT H-32/1900	
FMU WHISKEYTOWN O-60008		J. MILLIGAN	7	SPIKE AT H-32/0700	SPIKE AT H-32/1900	
FMU WHISKEY FALLS O-60007		J. FRANCO	8	SPIKE AT H-32/0700	SPIKE AT H-32/1900	
DOZ2-MOOSIOS-E-504	10/16	LOUIS MOOSIOS	1	SPIKE AT H-32/0700	SPIKE AT H-32/1900	
<del>WTS1-PVT-DRE WATER-E-538</del> → <b>STAG</b>			1	SPIKE AT H-32/0700	SPIKE AT H-32/1900	
<del>WTS2-E-349</del> → <b>STAG</b>		JAKE LOVATO	2	SPIKE AT H-32/0700	SPIKE AT H-32/1900	
<del>REAF O-60004</del> → <b>DEMOLD</b>		J. KRETSCH	1	SPIKE AT H-32/0700	SPIKE AT H-32/1900	
FEMP O-1339		C. MEKETARIN	1	SPIKE AT H-32/0700	SPIKE AT H-32/1900	
FEMP O-1338		J. DMYTRIW	1	SPIKE AT H-32/0700	SPIKE AT H-32/1900	
EMPF O-1306	10/14	RYAN WILSON	1	SPIKE AT H-32/0700	SPIKE AT H-32/1900	
RES-KRN-REMS 52-O-1265	10/11	ROBERT FAGAN		SPIKE AT H-32/0700	SPIKE AT H-32/1900	
6. Control Operations/Work Assignments:						
<b>DOZ 3 E-530</b> → <b>STAGING</b>						
Task: Seek opportunities to contain the fire.						
Purpose: Minimize fire spread to the north and west..						
End State: Values at risk north of the fire are protected.						
<b>DOZ 2 E-139</b> → <b>STAGING</b>						
7. Special Instructions:						
<ul style="list-style-type: none"> <li>Personnel to notify DIVS of potentially sensitive cultural materials.</li> <li>Backhaul excess equipment and trash</li> <li>Ensure resources have CALFIRE frequencies programed</li> <li>Division supervisors works directly for OSC1.</li> </ul>						
8. Division/Group Communication Summary						
Function	Channel	RX Frequency N/W	RX Tone/NAC	TX Frequency N/W	TX Tone/NAC	Mode
COMMAND	5	170.9750	151.4	168.7000	151.4	A
TACTICAL	9	168.2500	151.4	168.2500	151.4	A
AIR TO GROUND	13	172.3500		172.3500		A
AIR GUARD	16	168.6250		168.6250	110.9	A
9. Prepared By (Resource Unit Leader)		Approved By (Planning Section Chief)		Date	Time	
STEPHEN GILLETTE (T)		DENA CHAVEZ, ALAN TAYLOR (T)		10/02/2020	2200	

**Division/Group Assignment List (ICS 204 WF)**  
**Controlled Unclassified Information//Basic**

<b>1. Incident Name:</b>			<b>3.</b>			
SQF COMPLEX			<b>Branch:</b>		<b>Division/Group:</b>	
<b>2. Operational Period:</b> DAY/NIGHT			<b>RECOVERY</b>		<b>REPOPULATION GROUP</b>	
Date/Time From: 10/03/2020 0700 SAT		Date/Time To: 10/04/2020 0700 SUN				
<b>4. Operations Personnel</b>						
<b>OPERATIONS CHIEF</b>		PATRICK RUSSELL		<b>DIVISION/GROUP SUPERVISOR</b>		BRIAN TAI, BRETT HILDEBRAND
<b>BRANCH DIRECTOR</b>		KEN KREMENSKY		<b>SAFETY</b>		RON BERTSCH (PORTERVILLE) PAUL B LEUSCH (WHITSETT)
<b>5. Resources Assigned this Period</b>						
Strike Team / Task Force / Resource Designator	LWD	Leader	Number Persons	Drop Off PT./Time	Pick Up PT./Time	
TFLD O-1288	10/15	JAIME J LACZKO	1	WHITSETT BASE/0600	WHITSETT/2100	
TFLD (T) O-1198	10/08	ERIC E ADAMS	1	WHITSETT BASE/0600	WHITSETT/2100	
HC2 COBRAS-6 C-121	10/09	WALTER ALLEN MEDINA	21	WHITSETT BASE/0600	WHITSETT/2100	
HC2 BLACK EAGLES - 5 C-120	10/09	REYES BEDOLLA	21	WHITSETT BASE/0600	WHITSETT/2100	
ENG3 PVT-AMERICAN WILDFIRE E-525	10/14	ALLEN TRUJILLO	3	WHITSETT BASE/0600	WHITSETT/2100	
ENG3 PVT-GONZALES E-256	10/11	STEVE REASON	3	WHITSETT BASE/0600	WHITSETT/2100	
ENG3 CO-CDFS-GREATER EAGLE E-246	10/19	PHILLIP MARSTON	5	WHITSETT BASE/0600	WHITSETT/2100	
ENG6 PVT- J3 - TRUCK18 E-315	10/09	PHILIP HOAG	3	WHITSETT BASE/0600	WHITSETT/2100	
ENG6 PVT-KL FARMS E-314	10/08	BRYSON KANADY	3	WHITSETT BASE/0600	WHITSETT/2100	
ENG6 PVT-R&R FIRE SERVICES E-205	10/09	MICHAEL COX	3	WHITSETT BASE/0600	WHITSETT/2100	
ENG6 PVT-WHITE HORSE E-199	10/07	JASON MCGAUGHY	3	WHITSETT BASE/0600	WHITSETT/2100	
ENG6 TIA-TULE RIVER E-72	10/07	WILLIAM MCDARMENT	4	WHITSETT BASE/0600	WHITSETT/2100	
WTS2 ROCKY MOUNTAIN E-381	10/09	JAMES FOSTER	1	WHITSETT BASE/0600	WHITSETT/2100	
FMOD PVT-ESTRADA'S O-1219	10/11	MAX COLLINS	2	WHITSETT BASE/0600	WHITSETT/2100	
FMOD PVT-TREE GUYS O-1202	10/07	JOE PADILLA	2	WHITSETT BASE/0600	WHITSETT/2100	
FMOD PVT-OLD GROWTH O-1201	10/09	MATT KOMAR	2	WHITSETT BASE/0600	WHITSETT/2100	
FMOD PVT-ESTRADA'S O-1148	10/07	LANDIN HARPER	2	WHITSETT BASE/0600	WHITSETT/2100	
FMOD PVT-ESTRADA'S O-1147	10/07	DEREK STANDLEE	2	WHITSETT BASE/0600	WHITSETT/2100	
FMOD PVT-ESTRADA'S O-1145	10/07	DENNIS POINT	2	WHITSETT BASE/0600	WHITSETT/2100	
FMOD PVT-ESTRADA'S O-1144	10/07	GILBERT ESTRADA	2	WHITSETT BASE/0600	WHITSETT/2100	
<b>8. Division/Group Communication Summary</b>						
Function	Channel	RX Frequency N/W	RX Tone/NAC	TX Frequency N/W	TX Tone/NAC	Mode
COMMAND	1	170.0000	151.4	166.6750	151.4	A
TACTICAL	10	167.1125	151.4	167.1125	151.4	A
AIR TO GROUND	13	172.3500		172.3500		A
AIR GUARD	16	168.6250		168.6250	110.9	A
<b>9. Prepared By (Resource Unit Leader)</b>			<b>Approved By (Planning Section Chief)</b>		<b>Date</b>	<b>Time</b>
STEPHEN GILLETTE (T)			DENA CHAVEZ, ALAN TAYLOR (T)		10/02/2020	2200



## Division/Group Assignment List (ICS 204 WF)

Controlled Unclassified Information//Basic

<b>1. Incident Name:</b>		<b>3.</b>				
SQF COMPLEX		<b>Branch:</b>	<b>Division/Group:</b>			
<b>2. Operational Period: DAY/NIGHT</b>		<b>RECOVERY</b>	<b>REPOPULATION GROUP</b>			
Date/Time From: 10/03/2020 0700	SAT					Date/Time To: 10/04/2020 0700
<b>4. Operations Personnel</b>						
<b>OPERATIONS CHIEF</b>	PATRICK RUSSELL	<b>DIVISION/GROUP SUPERVISOR</b>	BRIAN TAI, BRETT HILDEBRAND			
<b>BRANCH DIRECTOR</b>	KEN KREMENSKY	<b>SAFETY</b>	RON BERTSCH (PORTERVILLE) PAUL B LEUSCH (WHITSETT)			
<b>5. Resources Assigned this Period</b>						
Strike Team / Task Force / Resource Designator	LWD	Leader	Number Persons	Drop Off PT./Time	Pick Up PT./Time	
FMOD PVT-WYEAST O-1088	10/09	NICKLAUS BRAD	2	WHITSETT BASE/0600	WHITSETT/2100	
FMOD PVT-KYLE/TROY O-996	10/05	KYLE JACKSON	2	WHITSETT BASE/0600	WHITSETT/2100	
EMPF O-1229	10/11	GARRY LINGAFELTER	1	WHITSETT BASE/0600	WHITSETT/2100	
EMPF O-1050	10/06	JAIME J ORTEGA	1	WHITSETT BASE/0600	WHITSETT/2100	
<b>6. Control Operations/Work Assignments:</b>						
<p>Task: Identify and mitigate potential hazards along the access to, and within, mountain communities.                  Purpose: Provide safe access for the public to the mountain communities.                  End State: Safe repopulation of mountain communities.</p> <p style="color: red; font-size: 1.2em;">ENG 6 E-521 FROM STAGING                  ENG 6 E-201</p>						
<b>7. Special Instructions:</b>						
<ul style="list-style-type: none"> <li>Coordinate with Caltrans, County Roads Dept., Cal Edison, Tulare County Env. Health Dept., County Building Dept., ATT, and other cooperators to facilitate safe operations for all parties.</li> </ul> <p style="color: red; font-size: 1.2em;">CMP E-487 — ICP</p>						
<b>8. Division/Group Communication Summary</b>						
Function	Channel	RX Frequency N/W	RX Tone/NAC	TX Frequency N/W	TX Tone/NAC	Mode
COMMAND	1	170.0000	151.4	166.6750	151.4	A
TACTICAL	10	167.1125	151.4	167.1125	151.4	A
AIR TO GROUND	13	172.3500		172.3500		A
AIR GUARD	16	168.6250		168.6250	110.9	A
<b>9. Prepared By (Resource Unit Leader)</b>		<b>Approved By (Planning Section Chief)</b>		<b>Date</b>	<b>Time</b>	
STEPHEN GILLETTE (T)		DENA CHAVEZ, ALAN TAYLOR (T)		10/02/2020	2200	

**Division/Group Assignment List (ICS 204 WF)**  
**Controlled Unclassified Information//Basic**

<b>1. Incident Name:</b>			<b>3.</b>			
SQF COMPLEX			<b>Branch:</b>		<b>Division/Group:</b>	
<b>2. Operational Period:</b> DAY/NIGHT			<b>RECOVERY</b>		<b>SUPPRESSION REPAIR GROUP</b>	
Date/Time From: 10/03/2020 0700	SAT	Date/Time To: 10/04/2020 0700				
<b>4. Operations Personnel</b>						
<b>OPERATIONS CHIEF</b>		PATRICK RUSSELL		<b>DIVISION/GROUP SUPERVISOR</b>		BRIAN TAI BRETT L HILDEBRAND
<b>BRANCH DIRECTOR</b>		KEN KREMENSKY		<b>SAFETY</b>		RON BERTSCH PAUL B LEUSCH
<b>5. Resources Assigned this Period</b>						
Strike Team / Task Force / Resource Designator		LWD	Leader	Number Persons	Drop Off PT./Time	Pick Up PT./Time
<b>6. Control Operations/Work Assignments:</b>						
<p>Task: Identify suppression repair needs and accomplishments.          Purpose: Implement suppression repair plan.          End State: To reduce future resource damage</p>						
<b>7. Special Instructions:</b>						
<ul style="list-style-type: none"> <li>• Personnel to notify DIVS of potentially sensitive cultural materials.</li> <li>• Backhaul excess equipment and trash.</li> <li>• Group Supervisor report directly to OSC1.</li> <li>• CONTACT READs BEFORE FALLING SEQUOIA TREES.</li> </ul>						
<b>8. Division/Group Communication Summary</b>						
Function	Channel	RX Frequency N/W	RX Tone/NAC	TX Frequency N/W	TX Tone/NAC	Mode
COMMAND	1	170.0000	151.4	166.6750	151.4	A
TACTICAL	10	167.1125	151.4	167.1125	151.4	A
AIR TO GROUND	13	172.3500		172.3500		A
AIR GUARD	16	168.6250		168.6250	110.9	A
<b>9. Prepared By (Resource Unit Leader)</b>			<b>Approved By (Planning Section Chief)</b>		<b>Date</b>	<b>Time</b>
STEVEN GILLETTE (T)			DENA CHAVEZ, ALAN TAYLOR (T)		10/02/2020	0928

**Division/Group Assignment List (ICS 204 WF)**  
Controlled Unclassified Information//Basic

<b>1. Incident Name:</b>			<b>3.</b>			
SQF COMPLEX			<b>Branch:</b>		<b>Division/Group:</b>	
<b>2. Operational Period: DAY/NIGHT</b>			<b>NIGHT</b>		<b>D</b>	
Date/Time From: 10/03/2020 0700 SAT	Date/Time To: 10/04/2020 0700 SUN					
<b>4. Operations Personnel</b>						
<b>OPERATIONS CHIEF</b>		PATRICK RUSSELL		<b>DIVISION/GROUP SUPERVISOR</b>		
<b>BRANCH DIRECTOR</b>				<b>SAFETY</b>		
<b>5. Resources Assigned this Period</b>						
Strike Team / Task Force / Resource Designator		LWD	Leader	Number Persons	Drop Off PT./Time	Pick Up PT./Time
ENG3 SQF-E324 E-523		10/13	ALEX BARRERA	5	PORTERVILLE BASE/1800	PORTERVILLE BASE/0700
<b>6. Control Operations/Work Assignments:</b>						
<p>Task: Patrol and monitor fire behavior.                  Purpose: Stop fire spread to the south and west.                  End State: The fire edge in the division is controlled.</p>						
<b>7. Special Instructions:</b>						
<p>Engine captains are to report to communications and have cell phone number to the OSC1.                  Ensure resources have CALFIRE frequencies programed.</p>						
<b>8. Division/Group Communication Summary</b>						
Function	Channel	RX Frequency N/W	RX Tone/NAC	TX Frequency N/W	TX Tone/NAC	Mode
COMMAND	1	170.0000	151.4	166.6750	151.4	A
TACTICAL	9	168.2500	151.4	168.2500	151.4	A
AIR TO GROUND	13	172.3500		172.3500		A
AIR GUARD	16	168.6250		168.6250	110.9	A
<b>9. Prepared By (Resource Unit Leader)</b>			<b>Approved By (Planning Section Chief)</b>		<b>Date</b>	<b>Time</b>
STEPHEN GILLETTE (T)			DENA CHAVEZ, ALAN TAYLOR (T)		10/02/2020	2200



**Division/Group Assignment List (ICS 204 WF)**  
**Controlled Unclassified Information//Basic**

<b>1. Incident Name:</b>			<b>3.</b>			
SQF COMPLEX			<b>Branch:</b>		<b>Division/Group:</b>	
<b>2. Operational Period:</b> <b>DAY/NIGHT</b>			<b>NIGHT</b>		<b>T</b>	
Date/Time From: 10/03/2020 0700      SAT	Date/Time To: 10/04/2020 0700      SUN					
<b>4. Operations Personnel</b>						
<b>OPERATIONS CHIEF</b>		PATRICK RUSSELL		<b>DIVISION/GROUP SUPERVISOR</b>		
<b>BRANCH DIRECTOR</b>		<b>SAFETY</b>				
<b>5. Resources Assigned this Period</b>						
Strike Team / Task Force / Resource Designator		LWD	Leader	Number Persons	Drop Off PT./Time	Pick Up PT./Time
ENG3 SQF-E344 E-522		10/13	EDWARD FULTON III	5	PORTERVILLE BASE/1800	PORTERVILLE BASE/0700
<b>6. Control Operations/Work Assignments:</b>						
<p>Task: Patrol and monitor fire behavior.          Purpose: Stop fire spread to the north and west.          End State: The fire edge in the division is controlled.</p>						
<b>7. Special Instructions:</b>						
<ul style="list-style-type: none"> <li>• Engine captains are to report to communications and have cell phone number to the OSC1.</li> <li>• Ensure resources have CALFIRE frequencies programed.</li> </ul>						
<b>8. Division/Group Communication Summary</b>						
Function	Channel	RX Frequency N/W	RX Tone/NAC	TX Frequency N/W	TX Tone/NAC	Mode
COMMAND	4	170.1375	151.4	164.3875	151.4	A
TACTICAL	8	166.7750	151.4	166.7750	151.4	A
AIR TO GROUND	13	172.3500		172.3500		A
AIR GUARD	16	168.6250		168.6250	110.9	A
<b>9. Prepared By (Resource Unit Leader)</b>			<b>Approved By (Planning Section Chief)</b>		<b>Date</b>	<b>Time</b>
STEPEHN GILLETTE (T)			DENA CHAVEZ, ALAN TAYLOR (T)		10/02/2020	2200

<b>AIR OPERATIONS SUMMARY 220</b>		Prepared By: Terry Harris		Prepared: 10/02/2020		Prepared Time: 1600	
<b>1. INCIDENT NAME: SQF COMPLEX</b>		10/03/2020		<b>START TIME:</b> 0800		<b>END TIME:</b> 1930	
				<b>SUNRISE:</b> 0653		<b>SUNSET:</b> 0637	

**3. REMARKS** (Safety Notes, Hazards, Air Operations Special Equipment, etc.):

1. Smoky conditions can hamper our aviation operations adhere to visibility limitations, and DO NOT be pressured into accepting a mission that you know or feel is unsafe!

2. Ensure visibility and winds are adequate to safely conduct flight operations.

3. Ensure safe vertical & horizontal separation between aircraft in smoky conditions.

4. Utilize check points and call in and out of the dips.

5. If you see a UAS on your division report it up the chain of command to Air Operations. it may or may not be a friendly!

6. Assess mission complexity and the Benefit vs Risk of the mission.

*(Terminate air operations at sunset...use last 1/2 hour for RTB. (exceptions allowed—communicate intent)*

6. PERSONNEL	NAME	PHONE #	7. FREQUENCIES	AM	FM	8. FIXED-WING Avail/ Type/ Make-Model/ N#/ Base
AOBD	Terry Harris	936-366-4239	A/A Fixedwing	A-6	165.9875	AIRTANKERS: ORDER THRU ATGS
ASGS	Kelvin McElfish	909-907-2677	A/A Briefing	A-167	132.2750	ORDER TYPE 1 HELICOPTERS THROUGH ATGS
ATGS	Val Linch	661-487-2636	A/A Rotor	TFR A-7	123.7250	
ATGS	Ken Crow	559-280-6969	A/G Command.	A-58	CMD	169.1500
HLCO	Travis Will	208-841-1898	A/G Tactical	A-5	TAC	172.3500
HEBM Porterville	Cindy Bradley	559.916.9355	CALCORD/Medivacs			156.0750
ATBM Porterville		559.789.0191	DECK			163.100
Helibase		949-591-4131	Taner Base Ramp			123.9750
						Porterville Aviation Desk: 559.782.3120 Ext.701

**9. HELICOPTERS**

FAA N#	TY	MAKE/ MODEL	BASE	START	AVAIL	REMARKS	FAA N#	TY	MAKE/ MODEL	BASE	START	AVAIL	REMARKS
49CU	1	CH-47	PVT	0730	0800	A-409	H-522	2	205A1 ++	PVT	0730	0800	A-123
245CH	1	BV-234	PVT	0730	0800	A-53 O/S	H-523	2	205A1 ++	L05	0730	0800	A-11
135BH	1	S-70	PVT	0730	0800	A-421	H-535	3	Bell 407	PVT	0730	0800	A-420
699RH	1	KMAX	PVT	0730	0800	A-32	839PA	3	AS-350B3	PVT	0730	0800	HLCO/A-146

10. TASK/ MISSION/ ASSIGNMENT (Type/ function includes: Air Tactical, Retardant, Recon, Personnel Transport, Bucket Operations, SAR, etc.)					
TYPE/FUNCTION	PRIORITY	NAME OF PERSONNEL OR CARGO (if applicable) or instructions for tactical aircraft	MISSION START	FLY FROM	FLY TO
ATGS		Provide continuous coverage over the fire as smoke and weather permits.	TBD	PVT	Fire
Initial Attack		Initial Attack assistance as requested.	TBD	PVT/Peppermint	IA
Medevac		<b>** See Medical Plan in IAP - Review during Division Breakouts**</b>	TBD		Fire
Water Drops		As needed and approved by OPS, order through ATGS/HLCO	TBD	PVT	Fire
Recon		Fire reconnaissance as requested.	TBD	PVT	Fire
PSD		As needed and approved by OPS	TBD	PVT	Fire
OTHER		(Back Haul, Re-Supply, Crew Movement) Place all orders through communications	TBD	Peppermint/BlackRock	Fire

FOR COMPLETE LIST SEE AIR OPERATIONS MAP		
Helibase, Dip Sites, Pick Up Sites, etc.	Helibase, Dip Sites, Pick Up Sites, etc.	
Porterville HB	36 01.427' N 118 4.112' W 500'	Lookout IP, Enter 10000'
Peppermint HB	36 4.355' N 118 32.500' W 7500'	Saddle Check
H-3 Black Rock T2	36 5.609' N, 118 15.666' W 8100'	Ridge Check
Ranch Helispot	36 09.053' N 118 48.063' W 1200'	Needle Check
H-1	36 9.852' N, 118 26.985' W 6600'	Walter Check
H-2	36 5.838' N, 118 26.806' W 6000'	
H-12 Camp Nelson	36 08.368' N 118 36.917' W 4800'	
H-30	36 20.809' N 118 24.512 W 6500'	
(MRB) Camp Nelson	36 08.402' N, 118 36.854' W 4800'	
Freeman "NR"	36 6.875' N, 118 27.551' W 5100'	
		C31 36 18.077' N 118 27.340' W 10800'
		C4 36 10.909' N 118 35.882' W 9100'
		C11 36 0.630' N 118 23.448' W 9900'

Visibility Limitations VFR Flight Helicopters Day 1/2 statute mile Clear of clouds

Flights above ground level	Flight Permitted in Winds Less than / Maximum Gust Spread	
More than 500' AGL	Type 1 Helicopters <50kts / Gusts: N/A	Type 2 Helicopters <50kts / Gusts: N/A
Less than 500' AGL	<40kts / Max Gust Spread: 15kts	<40kts / Max Gust Spread: 15kts
		Type 3 Helicopters <50kts / Gusts: N/A
		<30kts / Max Gust Spread: 15kts

"In the beginning of a change, the patriot is a scarce man; brave, hated, and scorned. But when his cause succeeds, however, the timid join him, for then it costs nothing to be a patriot."  
-Mark Twain

# **SQF COMPLEX**

## **Safety Message**

10/03/2020 - 10/04/2020 Day/Night Shift

### **DRIVE LIKE YOUR LIFE DEPENDS ON IT**

#### **Driving hazards that have been identified on this incident include:**

- Two-way traffic on narrow roads
- Increased traffic on Hwy 107 and 190 this weekend w/ repopulation
  - stay in your lane
  - drive slow so you have more time to react to their bad driving
- Possible ATV/UTV's, pedestrians in repopulated communities
- Excessive speed
- Variable road surfaces
- Driver fatigue
- Backing without spotters
- Driving while talking on the cell phone

#### **Steep slopes, Rocky terrain, Heavy fuel loads**

- Be concerned with footing and cross country travel.
- **Know your escape route**

#### **Slips/Trips/Falls**

- Watch for loose clothing, loose line gear, untied straps
- Improperly carried tools
- Hose lays from pumps and engines, walk escape route, familiarize yourself with obstacles
- Exposed roots, loose soil, rock slides, wet/slick surfaces
- Spacing between crew, especially in brush or loose/rolling surfaces
- Hillsides use a zig zag crossing rather than a straight descent down steep slopes
- Stepping over rocks, logs...look what's behind the obstacle
- On descents, don't hyper extend legs, don't rush or slide, slow down
- Don't fight the fall, instead look where you land

**Thought for the Day: It is better to get out five minutes too soon than five seconds too late!**

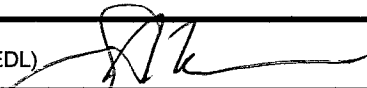
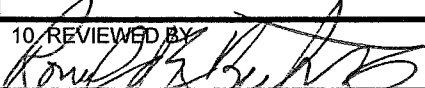

**CIIMT2**  
**Safety Team**

<b>MEDICAL PLAN 206</b>		1. INCIDENT NAME: SQF Complex		2. DATE PREPARED: October 2, 2020		3. TIME PREPARED: 1600		4. OPERATIONAL PERIOD 10/03/20 - 10/04/20 0700-0700					
<b>5. INCIDENT MEDICAL AID STATIONS</b>													
MEDICAL AID STATIONS				LOCATION				ALS/BLS					
CAL-MAT				Porterville ICP				ALS					
Medical Unit Cabin (Open 0700-2200)				Whitsett Camp – Medical Unit Cabin						BLS			
<b>6. TRANSPORTATION</b>													
A. Ambulance Services													
NAME			LOCATION			CONTACT			ALS/BLS				
Castle 1 Ambulance (Imperial Amb. E-46)			Ponderosa			Command Frequency			ALS				
Castle 3 Ambulance (Exeter Amb. E-466)			Division Z (Blackrock)			Command Frequency			ALS				
Castle 2 Ambulance (Imperial Amb. E-557)			Division U (H-32 spike)			Command Frequency			ALS				
Castle 5 Ambulance (Imperial Amb. E-337)			Nelson			Command Frequency			ALS				
B. AIR AMBULANCE													
NAME		PHONE #		LOCATION				ALS/BLS					
Kern County FD H407 Visalia		657-464-7830		Incident Primary Air Rescue, Bell 205, ALS, 24/7 Hoist				ALS					
Kern County FD H408		657-305-5433		Air Rescue, Bell 205, ALS 24/7 hoist				ALS					
Skylife		800-305-5433		ALS, No Hoist, requires 100x100 LZ				ALS					
CHP H40 (Fresno)		559-262-0400		Air ambulance, ALS 24/7, Day hoist, night staffing on call after 1800 hrs				ALS					
USCG		REGIONAL COMMAND CENTER 510-437-3701		Air rescue, hoist 24/7, No in-flight medical						BLS			
<b>7. HOSPITALS</b>													
NAME		ADDRESS		TRAVEL TIME		PHONE		TRAUMA		HELIPAD		BURN CENTER	
				AIR GRND				YES NO		YES NO		YES NO	
Kern Valley Hospital		6412 Laurel Ave Lake Isabella, CA 35° 38.07' N x 118° 24.35' W		30 Min		2-3 Hr. (760) 379-2681				X X			
Sierra View Medical Ctr		465 W. Putnam Ave Porterville, CA		30 Min		2-4.5 Hr. (559) 784-1110				X X			
Kaweah Delta Health		400 W. Mineral King Ave. Visalia, CA 93291 36° 19.65' N x 119° 17.676' W		25 Min		60 Min (559) 624-2000		L-II		X			
Bakersfield Memorial		420 34 <sup>th</sup> St., Bakersfield, CA 93301 35° 23.47' N x 119° 00.32' W		30 Min		(661) 327-9095 ER (661) 323-2876 BRN		L-III		X		X	
Kern Medical Center		1700 Mt. Vernon Ave. Bakersfield, CA 93306 35° 22.95' N x 118° 58.182' W		45 Min		90 Min- (661) 326-2000		L-II		X			
Community Regional Medical Center		2823 Fresno St., Fresno, CA 93721 36° 44.5702' N x 119° 47.0913' W		60 Min		3-5.25 Hr. (559) 459-6000 ER (559) 459-4220 BRN		L-I		X		X	
<b>8. MEDICAL EMERGENCY PROCEDURES</b>													
<b>LINE "MEDICAL-EMERGENCY" PLAN:</b>						<b>LINE "NON-EMERGENCY INCIDENT" PLAN:</b>							
<p>- Crew Supervisor to contact Division Supervisor/Operations with:</p> <ul style="list-style-type: none"> <li>• Patient Complaint, Condition and Location via Tactical or Command frequency. Priority 1/Red &amp; 2/Yellow Patients trigger Incident within Incident (IWI).</li> </ul> <p>- Division Supervisor/Operation contacts Castle Communications:</p> <ul style="list-style-type: none"> <li>• Division Supervisor or POC* will run "Medical –Emergency" on the Command frequency.</li> <li>• Division Supervisor or POC* to use "Medical Incident Report" in the IAP or back of IRPG.</li> <li>• Castle Communication contacts Medical Unit Leader on the Command frequency or cell phone (949) 330-9973 (Medical Emergencies Only).</li> </ul> <p>POC* (Point of Contact) and/or Operations</p>						<p>- Crew Supervisor to contact Division Supervisor with:</p> <ul style="list-style-type: none"> <li>• Patient Complaint, Condition and Location via Tactical or Command frequency. <b>Priority 3/Green Patients do not</b> trigger Incident within Incident (IWI).</li> </ul> <p>- Division Supervisor contacts Castle Communications:</p> <ul style="list-style-type: none"> <li>• Division Supervisor or POC* will run "Non-Emergency Incident" on the Command frequency.</li> <li>• Division Supervisor or POC* will use "Medical Incident Report" worksheet in the IAP or back of IRPG.</li> <li>• Castle Communications contacts Medical Unit Leader on the Command frequency or cell phone (949) 330-9973 (For medical related incidents only).</li> </ul> <p><b>IN-CAMP – 24 HOUR MEDICAL</b></p> <p>- Contact 911 and Medical Unit (949) 330-9973 with:</p> <ul style="list-style-type: none"> <li>• Patient Complaint, Condition and Location</li> </ul>							
9. PREPARED BY Scott Mohlenbrok (MEDL) 						10. REVIEWED BY 							



INCIDENT RADIO COMMUNICATIONS PLAN		Controlled Unclassified Information//Basic				Date/Time Prepared		Operational Period Date/Time	
COMMUNICATIONS PLAN		SQF COMPLEX				10/2/20 1700		10/3/20 0700 TO 10/4/20 0700	
Ch #	Function	Channel Name//Trunked Radio System Talkgroup	Assignment	RX Freq	RX Tone/NAC	TX Freq	Tx Tone/NAC	Mode A, D or M	Remarks
1	CMD REPEATER	NIFC C4	DIV. D, Z	170.0000	151.4	166.6750	151.4	A	Jordan Peak (Tone 14)
2	CMD REPEATER	NIFC C11	DIV. Z,	170.6875	151.4	166.5750	151.4	A	Sherman Peak (Tone 14)
3	CMD REPEATER	NIFC C31	DIV. W	172.5500	151.4	162.1875	151.4	A	Coyote Peak (Tone 14)
4	CMD REPEATER	NIFC C60	Div. W,T	170.1375	151.4	164.3875	151.4	A	Mule Peak (Tone 14)
5	CMD REPEATER	NIFC C1	Div. U	170.9750	151.4	168.7000	151.4	A	Blue Ridge (Tone 14)
6	CMD REPEATER	NIFC C12	Div. U,D	173.0375	151.4	167.3250	151.4	A	Case Mtn (Tone 14)
7	TACTICAL	NIFC T5	BRANCH 1	166.7250	151.4	166.7250	151.4	A	
8	TACTICAL	NIFC T6	Div. T, STAGING	166.7750	151.4	166.7750	151.4	A	
9	TACTICAL	NIFC T7	Div. D,U	168.2500	151.4	168.2500	151.4	A	
10	TACTICAL	R5 T5	REPAIR/REPOP	167.1125	151.4	167.1125	151.4	A	
11	TACTICAL	CDF T-29	Mt. HOME GRP	151.3475	192.8	151.3475	192.8	A	Tone 16
12	TACTICAL	CDF T-30	SOUTH FORK	151.3925	192.8	151.3925	192.8	A	Tone 16
13	Air to Ground	A/G TAC	ALL DIVISIONS	172.3500		172.3500		A	
14	Air to Ground	A/G CMD	DIV SUP & ABOVE	169.1500		169.1500		A	DIV SUP and ABOVE
15	TACTICAL	CALCORD	MEDEVAC	156.0750	156.7	156.075	156.7	A	CALCORD MEDEVAC (T-6)
16	AIR GUARD	GRD 20	ALL DIVISIONS	168.6250		168.6250		A	EMERGENCY Ground to Air Only
<b>ALL REPEATERS ARE LINKED</b>									
Controlled Unclassified Information//Basic									
Prepared By (Communications Unit)					County: Tulare				
<b>COMM UNIT: 949-330-9979</b>					ICP: N 36 0121 W 119 0430 2700 Avenue 128, Porterville, CA 93257				
					COML: Kevin Harper 661-330-0209				

# INCIDENT MESSAGE BOARD

Human Resource Message

*Thought for the Day*

**FATIGUE**

Fatigue affects your physical and emotional state! It can have a negative impact on your concentration, your conduct, and speech. This can have all sorts of consequences so please make an effort to rest up and get back to your normal productive self!

*"In matters of style, swim with the current; in matters of principle, stand like a rock." - Thomas Jefferson*

Juan Silva, HRSP  
626-391-2347 or [juan.silva@usda.gov](mailto:juan.silva@usda.gov)

## *Communications*

The Communications Shop has a new phone number! Keep in touch!

**949-330-9979**

If you are from a state that requires a COVID test prior to re-entry please call the COVID information line (**949-769-0466**), or email [Nathan.sill@usda.gov](mailto:Nathan.sill@usda.gov) at least 48 hours prior to demob.

The **Demob Process** includes turning in all of your checked-out equipment (including anything from Supply and Communications), getting inspected at Ground Support (if needed according to your resource type and agency affiliation), completing a finance package, and completing the travel information on the Demob Form QR code. **If you skip a step, you will not be released from the incident!** For more instructions, see the pages related to Finance and Demob in this IAP.

## Training Specialist Message

The Incident Training Specialist will be performing duties remotely.

**ATTENTION: If you registered with the TNSP before CIIMT2 arrived (9/23), you need to re-register. Sorry for the inconvenience.**

To ensure proper documentation for your assignment:

- Scan the incident QR Code
- Go to the Training Folder
- Complete the Trainee Registration Form

At the end of your assignment:

1. *Trainee:* Complete the exit interview found in the Training Folder. Use the incident QR code to access the document.
2. *Trainer:* Fill in the Position Task Book as completely as possible for this incident.
3. *Trainer:* Complete the ICS-225 Performance Evaluation and discuss with your Trainee. Make sure it is signed by both the Trainer and the Trainee. Take a picture/copy of the ICS-225 and email it to [imt2training@gmail.com](mailto:imt2training@gmail.com)

The Training Specialist will send the training documents to the email address you provided.

For training-related questions, call/text Dominic Panno (TNSP) at 530-913-8251 or email to [imt2training@gmail.com](mailto:imt2training@gmail.com).

## COVID-19 Reminders

*Make prevention part of your routine!*

### WILDLAND FIRE COVID-19 SCREENING TOOL

*Today or in the past 24hrs, have you had any of the following symptoms?*

#### Symptoms:

- Cough?
- Shortness of breath or difficulty breathing?
- Fever? Chills?
- Muscle pain, outside that expected for your level of exertion?
- Sore throat?
- New loss of taste or smell?
- Excessive fatigue?
- Headache?
- Congestion or runny nose?
- Nausea or vomiting?
- Diarrhea?

*\*Take temperature with no-touch thermometer, if available\**

### What to do if you are experiencing COVID-19 symptoms?

- Put on a mask if not already wearing one.
- Notify your supervisor and self-isolate from others immediately.
- Notify Line Medic or Medical Unit to evaluate symptoms.
- Document contacts you had the two days before your symptoms began.
- Wait for further instructions from the Medical Unit and COVID Team.

### How do I know if I am a 'close contact' of a person who is presumptive positive or has tested positive for COVID-19?

For COVID-19, a **close contact** is anyone who was within 6 feet of an infected person for at least 15 minutes. An infected person can spread COVID-19 starting from 48 hours (or 2 days) before the person had any symptoms or tested positive for COVID-19.

\*Approximately 40-50% of people with COVID-19 will not show any symptoms. It's important to utilize preventative strategies (masks, spacing, hand hygiene) prior to someone displaying symptoms.

### Do your part to minimize the spread of COVID-19 and reduce your risk of exposure.

- Maintain 6 ft or greater spacing between you and others.
- Wear a mask, especially when unable to maintain social distancing, anytime indoors, in public settings, including briefings.
- Frequently wash your hands with soap and water or a hand sanitizer that is at least 60% alcohol.
- Wash/sanitize frequently touched surfaces.

**The best way to prevent illness and continue to fight fire is to avoid being exposed to this virus.**

**COVID questions or concerns?  
Call the COVID Information Line  
949-769-0466**

# Federal Interagency and Tribal Lands Suppression Repair Guidelines

Scan QR code for detailed Suppression Repair Plan

## Fire Line

- Restore natural contour.
- To prevent erosion: construct waterbars, pull back vegetation with excavator, use straw bale, etc.
- De-compact fire line, pull back vegetation with excavator.
- Attempt to conceal or hide the entrance & exit using the landscape & available materials.
- To prevent access to Off Highway Vehicles (OHV) where fire lines intersect roads or trails, block intersections with large rocks, large trees, or walls of brush.
- Concentrations of slash along commonly used areas such as roadways, developed recreation areas, & structures should be chipped & dispersed.



## Heli-spots, Drop Zones, Sling & Medi-vac Sites

- Use standards like fire line repair to repair these activity areas. If available, use cleared vegetative material for soil cover. Place waterbars where appropriate.

## Line in or through Watercourses

- Restore preexisting streamflow & remove any deposited debris not present before suppression.

## Water Drafting Sites

- Restore water sources used or developed as draft sites to original condition. Remove any dams, dikes, or other impoundments created for fire suppression activities. Backhaul any trash.

## Concentrations of Slash

- Concentrations of slash created by fire suppression activities along commonly used areas such as roadways, developed recreation areas, & structures should be chipped & spread across the landscape. Chip piles should not exceed six inches in depth. Lop & scatter concentrations of slash not to exceed 18 inches in height.

## Roads

- Road repair should follow the existing design of the road prism. Repair damage to pavement, gates, cattle guards, & culverts. Remove soil pushed into cattle guards.
- Remove all slash & debris created by fire suppression from culvert inlets and outlets.
- Clean & grade ditch lines, rolling dips, & lead off ditches to repair function.

- Physically close off all unauthorized routes/roads opened during suppression
- Place rocks / logs to disguise the entrance to prevent unauthorized OHV.

## Litter, Trash, and Flagging Removal

- Remove all litter, trash, & flagging from all suppression areas; this includes micro-trash.

## Wilderness & Wilderness Study Areas (WSA)

- Areas of fire suppression in wilderness will follow many of the *General Repair Guidelines* previously discussed, but with an emphasis on restoring wilderness aesthetics & characteristics. One way to think of this is to “make it look like we were never there.”
- The use of mechanized equipment may require special authorizations to repair the area. Verify with the appropriate land manager before use of equipment in wilderness or WSA’s.

## Tree Disposal from Dozer-lines & Roadside Hazard Mitigation

- Reduce fuel loadings along access roads, accessible dozer-lines & cleared areas following suppression.
- Fallen trees will be yarded & decked.
- Do not stockpile fuels against standing live or dead trees.
- Locate decks in disturbed areas where trees can be safely processed.
- Use low impact machinery on improved surfaces.
- Locations for roadside hazard tree & fire line tree disposal will be determined by assigned Resource Advisors or agency personnel.
- The locations will be recorded on the Suppression Repair Map, which will be provided to the assigned Equipment Managers & equipment operators completing this work.
- Do not enter known archeological sites with heavy equipment or skid logs across arch sites.
- Felled trees within archaeological sites must be left in place unless they can be removed without skidding (i.e. full suspension).
- Where it is feasible, equipment can reach into an arch site and pluck the tree (or portion of a tree) up without skidding.
- If it is necessary for equipment to pass through a known site, raise the blade or other attachments while within the site boundaries.

**Contact Agency Personnel or Resource Advisors with any questions or for additional solutions.**



# SQF COMPLEX

## REMOTE DEMOB PROCEDURES

We are doing a remote demob of resources; **please complete all steps below on your smart phone/tablet and through email.** There will be no ICS-221 for you to obtain physical signatures; the ICS-221 will be completed in a virtual environment.

**After** your supervisor makes you available for demob:

**Step 1:** On the date you are scheduled to demob, ensure all supplies and equipment are returned to **SUPPLY** and **COMMS**, as appropriate.

**Step 2:** Email your remaining CTRs and shift tickets to **FINANCE**, including the travel day CTR and shift ticket, to [2020.castle.finance@firenet.gov](mailto:2020.castle.finance@firenet.gov). Please be prompt in submitting your final finance package; you will not be released from the incident until you get the final documentation and Finance notifies Demob.

**Step 3 (Only applies if you are at Porterville-ICP):** Proceed to **GROUND SUPPORT** for vehicle inspection. AFTER inspection, proceed to **WEED WASH** (adjacent to Ground Support). Additionally, visit **FINANCE** to close your financial package.

**Step 4:** Scan the QR Code below, click on "Demob Folder" and enter your DEMOB travel information in the form provided.

*Failure to follow all of these steps will keep you attached to this fire and subsequently unavailable for future fires.*

**Note:** Email all non-finance documentation to [2020.castle.plans@firenet.gov](mailto:2020.castle.plans@firenet.gov) (Unit Logs, ICS-213s, etc.). Take a picture and attach to email.



**Questions? Contact DEMOB at 951-235-1568.**

10/03/2020

TENTATIVE RELEASE

**CREWS**

C-99            0700                            (HC1)            FULTON IHC

**EQUIPMENT**

E-442           0700                            (ENG3)            SQF-E323  
E-378           0730                            (ENG4)            PVT-GREAT BASIN FIRE-69  
E-283           0800                            (WTT1)            OES-WT42  
E-282           0815                            (WTT1)            OES-WT139

**OVERHEAD**

O-1007          0700                            (EMPF)            CARPENTER, DEAN  
O-1027          0715                            (TFLD)            OSTLER, DANE



**Financial Information:**

**Fire Name:** SQF Complex

**Fire Number:** CA-SQF-002541/ P5NG2P (0513)

**Finance Email:** [2020.Castle.finance@firenet.gov](mailto:2020.Castle.finance@firenet.gov)

**Finance Documents Needed (If Not Already Submitted):**

<p><b>Overhead:</b></p> <ul style="list-style-type: none"> <li>• Resource Order</li> <li>• AD Hire Form (If an AD)</li> <li>• CTR's</li> </ul>	<p><b>Cooperator:</b></p> <ul style="list-style-type: none"> <li>• Inspection</li> <li>• Resource Order</li> <li>• Cooperative Agreement</li> <li>• Shift Ticket</li> </ul>
------------------------------------------------------------------------------------------------------------------------------------------------	-----------------------------------------------------------------------------------------------------------------------------------------------------------------------------

**Please send in your CTR or Shift Ticket daily, Time is of the essence please submit your time using one of the following methods:**

- 1) **Fillable PDF CTR/Shift Tickets:** QR code to the fillable forms are included below. If you do not have QR capabilities finance can e-mail you the forms directly.
- 2) **Hard Copy CTR/Shift Tickets:** Fill out a hard copy CTR, snap a picture and email/text that into finance. If you send in a picture, please make sure it, is legible and includes the supervisors' signature at the bottom! Please make sure to include your phone number in the **Remarks** in case we have questions.
- 3) OR you may turn in your actual hard copy as usual at Whitsett Spike Camp or Base Camp.
- 4) If possible, please be consistent with the method in which you submit your docs.
- 5) A justification in remarks is required for federal employees claiming hazard pay or environmental on ctrs – for example, "working on an uncontrolled fire line."

**You can download fillable CTR and Shift Tickets with this QR Code:**

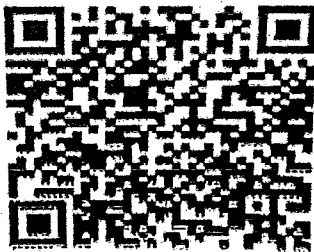

**\*\*\* REMINDER \*\*\***

- BE SURE TO CALL Finance 1 day prior to your scheduled DMOB to ensure time is complete at **949-591-4123**.
- Only 1 representative per resource should go to Finance at ICP to Officially close out time.
- If you are going on R&R, please submit a CTR or shift ticket with your two R&R days identified.
- If you are going to extend, you will need to complete an extension from signed by your home unit.

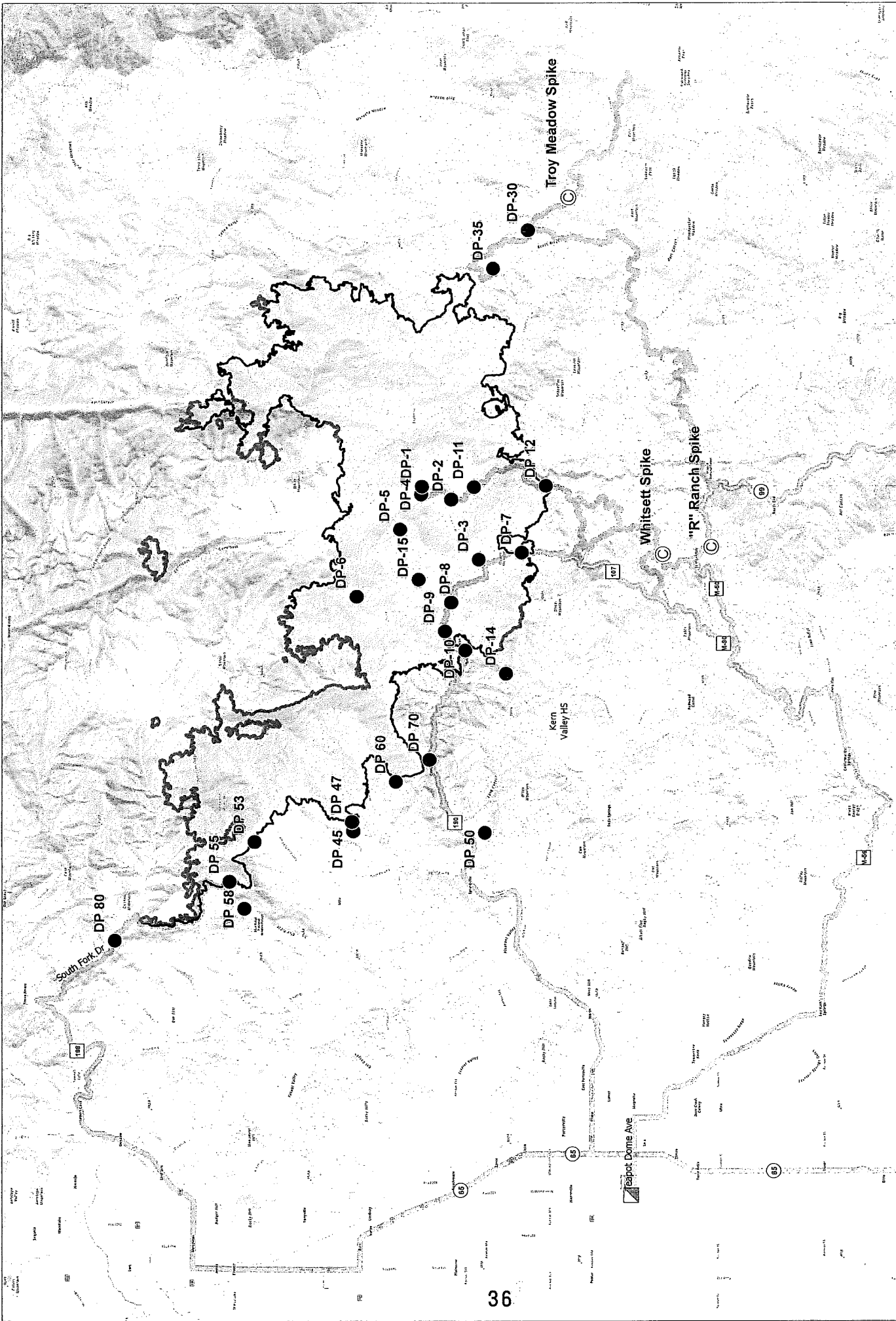

TRANSPORTATION  
 SQF Complex  
 CA-SQF-002622  
 10/02/2020

153,726 acres,  
 as of 10/01/2020, 1500 HRS



TRANSPORTATION  
 SQF Complex  
 CA-SQF-002622  
 10/02/2020



**Medical Incident Report**

FOR A **NON-EMERGENCY INCIDENT**: WORK THROUGH CHAIN OF COMMAND TO REPORT AND TRANSPORT INJURED PERSONNEL AS NECESSARY.

FOR A **MEDICAL EMERGENCY**: IDENTIFY ON SCENE INCIDENT COMMANDER BY NAME AND POSITION AND ANNOUNCE "MEDICAL EMERGENCY" TO INITIATE RESPONSE FROM COMMUNICATIONS

**Use the following items to communicate situation to communications/dispatch.**

- 1. CONTACT COMMUNICATIONS / DISPATCH** (Verify correct frequency prior to starting report)  
*Ex: "Communications, Div. Alpha. Stand-by for Emergency Traffic."*
- 2. INCIDENT STATUS:** Provide incident summary (including number of patients) and command structure.  
*Ex: "Communications, I have a Red priority patient, unconscious, struck by a falling tree. Requesting air ambulance to Forest Road 1 at (Lat./Long.)  
"This will be the Trout Meadow Medical Incident, IC is TFLD Jones. EMT Smith is providing medical care."*

Severity of Emergency AND Transport Priority (priority 1, 2, 3)	<input type="checkbox"/> <b>RED / PRIORITY 1 Life or limb threatening injury or illness. Evacuation need is IMMEDIATE</b> <i>Ex: Unconscious, difficulty breathing, bleeding severely, 2° - 3° burns more than 4 palm sizes, heat stroke, disoriented.</i>	
	<input type="checkbox"/> <b>YELLOW / PRIORITY 2 Serious Injury or illness. Evacuation may be DELAYED if necessary.</b> <i>Ex: Significant trauma, unable to walk, 2° - 3° burns not more than 1-3 palm sizes.</i>	
	<input type="checkbox"/> <b>GREEN / PRIORITY 3 Minor Injury or illness. Non-Emergency transport</b> <i>Ex: Sprains, strains, minor heat-related illness.</i>	
Nature of Injury or Illness & Mechanism of Injury		<i>Brief Summary of Injury or Illness (Ex: Unconscious, Struck by Falling Tree)</i>
Transport Request		<i>Air Ambulance / Short Haul/Hoist Ground Ambulance / Other</i>
Patient Location		<i>Descriptive Location &amp; Lat. / Long. (WGS84)</i>
Incident Name		<i>Geographic Name + "Medical" (Ex: Trout Meadow Medical)</i>
On-Scene Incident Commander		<i>Name of on-scene IC of Incident within an Incident (Ex: TFLD Jones)</i>
Crew Patient Care		<i>Name of Care Provider (Ex: EMT Smith)</i>

**3. INITIAL PATIENT ASSESSMENT:** Complete this section for each patient as applicable (start with the most severe patient)

Agency Affiliation: (NO PATIENT NAMES)      Federal      Contractor      Local Government

Patient Assessment:      Age:      Weight:      Chief Complaint:

(If pertinent to Injury)      Skin Signs: (color/moisture/temp)      Level of Consciousness:      BP:      HR:      Respirations:

Treatment:

**4. TRANSPORT PLAN:**

Evacuation Location (*drop point, intersection, helispot, Lat. / Long, hazards*)      Patient's ETA to Location:

**5. ADDITIONAL RESOURCES / EQUIPMENT NEEDS:**

*Paramedic / EMT - Crews - Immobilization Devices - AED - Oxygen - Trauma Bag - IV/Fluid(s) - Splints - Rope rescue - Wheeled litter - HAZMAT - Extraction*

**6. COMMUNICATIONS: Identify State Air/Ground EMS Frequencies and Hospital Contacts as applicable**

Function	Channel Name/Number	Receive (RX)	Tone/NAC *	Transmit (TX)	Tone/NAC *
COMMAND					
AIR-TO-GRND					
TACTICAL					

**7. CONTINGENCY: Considerations: If primary options fail, what actions can be implemented in conjunction with primary evacuation method?**  
*Be thinking ahead.*

**8. ADDITIONAL INFORMATION:** *Updates/Changes, etc.*

**REMEMBER: Confirm ETA's of resources ordered. Act according to your level of training**  
**Be Alert - Keep Calm - Think Clearly - Act Decisively**

\*\*\* Follow up with MEDL upon return to ICP \*\*\*





