

EAST CASTLE ZONE SQF COMPLEX INCIDENT ACTION PLAN

OPERATIONAL PERIOD

Sunday, September 20, 2020

Monday, September 21, 2020

0600 to 0600

CA-SQF-002541 P5NG2P (0513)



Values

Firefighters and Public Safety

Communities: *Ponderosa, Camp Nelson, Pyles Boys Camp, Rogers Camp, Sequoia Crest, Cedar Slope, Alpine Village, Redwood Drive, Lloyd Meadows, Mountain Aire, Pierpoint, Doyle Springs, Mahogany and Coy Flats*

Infrastructure & Physical Assets: *Tule River Municipal Watershed, Osa, Beach, Casa Vieja and Beck Meadows, USGS Seismic Station, Blackrock RS, Quinn RS, Kern RS, roads, bridges, utilities, other agency structures, private inholdings, dispersed/developed recreation sites*

Cultural Sites: *Monache Mountain, Monache Meadow, and other archaeological & cultural sites*

Sequoia Groves: *Freeman Giant Sequoia Grove, and other groves*

TES Habitat: *Pacific Fisher, Little Kern Golden Trout, Mtn Yellow Legged Frog, CA Spotted Owl, Goshawk, Sierra Nevada Bighorn Sheep*



Sequoia National Forest
Inyo National Forest
Sequoia Kings Canyon National Park

INCIDENT OBJECTIVES	1. Incident Name	2. Date Prepared	3. Time Prepared
	EAST CASTLE ZONE SQF COMPLEX	9/19/2020	1730
4. Operational Period			
September 20 to September 21, 2020 0600 - 0600 DAY AND NIGHT SHIFT			
5. General Control Objectives for the Incident			
<ul style="list-style-type: none"> • Provide point protection of values at risk within communities and associated infrastructure to prevent loss of structures, utilities, and developed sites and facilities including: <ul style="list-style-type: none"> ▪ The communities of Camp Nelson, Pyles Boys Camp, Rogers Camp, Cedar Slope, Sequoia Crest, Alpine Village, Redwood Drive, Lloyd Meadows, Mountain Aire, Ponderosa, Pierpoint, Doyle Springs, Mahogany and Coy Flat. • Infrastructure at Freeman Giant Sequoia Grove and other groves; Blackrock, Kern, and Quinn Ranger Stations; Osa, Beach, Casa Vieja, and Beck Meadows; Tule River Municipal Watershed; private inholdings; roads, bridges, utilities; and developed and dispersed recreation sites. • Monache Mountain, Monache Meadow and other archaeological and cultural sites. • Continue to hold and establish control lines that are safe for firefighters and provide a high probability of success to keep the fire north of Durr Wood Camp and west of Toowa Range to King Fisher Ridge to 22S05 Road. • Monitor the spread/growth of the Shotgun Fire using air operation assets. • Coordinate with Duty Officers from the Sequoia and Inyo NFs, Sequoia and Kings Canyon NPs, and the Tule River Indian Reservation on support to any new initial attack. 			
6. Management Objectives			
<ul style="list-style-type: none"> • Establish and implement common objectives and strategies under unified command with Cal Fire Team 6. • Implement suppression actions that have a high potential for success, carefully weighing risk exposure to firefighters. • Provide for the safety of firefighters, aviation and public through clear communication. Ensure an understanding of strategies and tactics, including a clearly defined and obtainable end state, in order to facilitate sound risk mitigation decision making. • Implement social distancing and adhere to the “module of one” concept to reduce physical exposure and transmission of COVID-19, to provide for the health and safety of all incident personnel. • Minimize to the extent feasible smoke exposure to firefighters, communities and other affected areas to reduce susceptibility to the consequences from COVID-19 exposure. • Maintain and strengthen relationships with partner agencies, stakeholders, cooperators, community leaders, and local agencies utilizing most effective platforms available. • Minimize adverse effects from suppression actions on riparian areas, wetlands, Little Kern Golden Trout, Mountain Yellow Legged Frog, Goshawk, California Spotted Owl, Pacific Fisher, and Sierra Nevada Bighorn Sheep habitats. • Minimize impacts to Wilderness areas; use minimum impact suppression tactics (MIST) by utilizing trails, streams, ridges and natural barriers when possible for control lines. 			
7. Commander's Intent			
<ul style="list-style-type: none"> • Safety: Address fire fighter, public, and aviation safety through hazard/exposure mitigation. • Communication: We will keep the Agency Administrators informed of significant accomplishments and issues. • Risk Management: We will use a robust risk assessment process to mitigate unnecessary risk to fire fighters and update and/or revise decisions as necessary. • Human Resources: We will ensure that all incident personnel be treated with dignity and respect. We have a zero tolerance for harassment, alcohol, or illegal drug use. • Operations: We will make informed tactical decisions engaging the fire in the right locations with the appropriate resources. • Public Information: We will provide timely and accurate information through the press, meetings, trap lines, briefings, and social media. • Stakeholders: We will coordinate with the delegating agencies to identify key partners and keep them effectively informed of progress and to use their local knowledge. • Finance: We will establish and monitor cost effective methods for accomplishing incident objectives. 			
8. ATTACHMENTS (X IF ATTACHED)			
<input checked="" type="checkbox"/> Organization List - ICS 203	<input checked="" type="checkbox"/> Medical Plan - ICS 206	<input type="checkbox"/>	_____
<input checked="" type="checkbox"/> Division Assignment Lists - ICS 204	<input checked="" type="checkbox"/> Unit Log 214	<input type="checkbox"/>	_____
	<input checked="" type="checkbox"/> WF206 8 Line	<input type="checkbox"/>	_____
9. Prepared By (Planning Section Chief)		10. Approved By (Incident Commander)	
Rob Carlin PSC1 (t)		Michael Goicoechea IC	

ORGANIZATION ASSIGNMENT LIST				Operations Section	
1. Incident Name		East Castle Zone SQF Complex		Field Operations	Scott Schrenk
2. Date Prepared	9/19/2020	3. Time Prepared	1700	Planning Operations	Brent Olson 406.249.4994 Andy Huntsberger (t) 406.249.5786
4. Operational Period				Night Operations	Andy James (t)
September 20, 2020 to September 21, 2020				Branch I Director	Justin Kaber
0600 to 0600				Branch II Director	Ryan Butler
Incident Commander and Staff					
Incident Commander	Mike Goicoechea				
Deputy	Mark Goeller / Greg Poncin				
Safety Officer	Dan Cassidy / Gerald Vickers / Todd Mott (t)				
Information Officer	Jeannette Smith 406.544.0131				
Liaison Officer	Rob Taylor 406.544.4679 / Kay Jaquith				
Agency Representative					
SQF AA	Constance Cummins / Ann Niesen (t)				
SQF and INF AR	Phillip DeSenze				
INF AA	John (Pancho) Smith				
SEKI AA	Lee Taylor				
SEKI AR	Tom Garcia				
Tule River Tribe AR	Zane Santos 559.339.8686				
Cal Fire AR	Jesse Estrada				
Tulare Co FD	Jeff McLaughlin				
Tulare CO Sheriff	Lt. Bobby Rader 559.731.3754				
SoCAL Edison	Troy Whitman				
CHP	Chad Patton				
Tribal Liaison	Dirk Charley 559.554.5433				
INBA	Nancy Gibson 530.598.8293				
SQF / INYO READ	Adam Bennett 760.920.8104				
Planning Section					
Section Chief	Robin Jermyn 406.360.5936 / Rob Carlin (t)				
Deputy	Rob Gump 850.688.7623				
Situation Unit	Derek Trauntvein 307.431.8598				
Demobilization Unit	Tanya Murphy 951.235.1568				
Resources Unit Leader	Anya Moline 406.366.1979				
Status Check-in	Faith Ann Heinsch 858.204.7419				
Fire Behavior Analyst	Brian Anderson 406.660.0450 / David Greathouse				
Long-Term Analyst	LaWen Hollingsworth 406.552.5440 / Alicia Reiner (t)				
GIS Specialist	Erin Heiselmann 406.546.4014 Morgan Voss / McIntyre Murphy (t)				
Computer Specialist	Tim McCracken 303.859.7753				
Meteorologist	Phillip Manuel 540.239.8961				
Human Resource	Debby Hassel 406.274.7985				
Logistics Section					
Section Chief	Charlie Showers 406.370.3787 Jim Evanoff 406.223.8660 / LeRoy Evans (t)				
Ordering Manager	Rita Lind 310.650.1222 or 423.534.9699 Kristin Troop (virtual)				
Supply Unit	Josh King 406.855.0984 / Brent Elmore (t)				
Facilities Unit	Janine Hammond 209.844.6220				
Food Unit	Ken Haberl 573.727.3593				
Base Camp	Dave Lafevre 406.696.1512				
Ground Support Unit	Keith Windell 213.503.4243				
Communications Tech	Trent Coppinger 406.581.9027				
Medical Unit	Emily Ellick-Flettre 405.593.3369 / Levi Clymer				
Security Manager	Brian Thietje 262.994.8001				
Operations Section					
				Alpha / Pondo	Kate Airhart / Tom McLeod (t)
				Yankee / Zulu	Stryker Clark / Jerry Olson (t)
Branch I					
				Whiskey	Mike King / Graydon Galloway (t)
Branch II					
				Backcountry / Lima	Geoff Farinholt / Richard Baker (t)
Branch V					
Structure					
				Bravo	Rocky Wagoner
				Nelson	Hunter Seaborn Bell, III
Night					
				East Zone Surge	Jon Norman
				Ponderosa	Danny Wristen
				Yankee / Zulu	Bret Davidson / John Lange (t)
				Structure	Bryan Duffy
Air Operations Branch					
				Branch Director	Dennis Morton 406.660.2318
				Air Support Group Sup	John McKee 406.370.7028 / Dan Sepulveda
				Air Tactical Group Sup	Justin Tashiro / Ken Crow
Finance Section					
				Section Chief	Amy Schrenk 406.830.5214
				Time Unit	Marta Lujan 970.275.3120
				Equipment Time	Lynda Pike 406.382.0086
				Personnel Time	Tama Lester 580.212.1017
				Cost Unit	Khon Viengkham 703.217.7269
				Procurement Unit Leader	Dana Bangart 406.360.0029
				Comps / Claims	Leon Augustine 406.363.8956 Shannon Maxwell (t) 406.366.3724
WHITSETT ORGANIZATION					
				Deputy IC	Mark Goeller
				Safety	Todd Mott (t)
				Operations	Scott Schrenk / Andy James (t)
				Plans	Rick Moore
				Logistics	Roylene Gaul
TROY MEADOWS ORGANIZATION					
				Base Camp Manager	Pat Beers 253.318.9792
CAL FIRE TEAM 6					
				Field Operations – Eric Schwab 530.708.2702 / Night Operations – Justin McGough, 951.482.9432 / Planning Operations – Scott Lane 951.581.2283	
				Prepared by:	Faith Ann Heinsch – RESL(t)

Safety Message

Firing Operations

Firing operations are often necessary when controlling wildland fire. When planned and executed appropriately, they can support fire control and greatly reduce risk to personnel and equipment.

Guiding Principles for Firing Operations

- Should be developed and implemented by certified and qualified personnel.
- Involve enough skilled personnel assigned as a firing team.
- Include enough personnel and equipment on a holding team.
- Must never jeopardize the safety of personnel, the public, property, or invalidate the actions of adjacent resources and personnel.
- Have a beginning point and an ending point (solid anchor points).
- Will be able to complete with the personnel and equipment on hand. Never start an operation that requires resources that are not on scene, or that may never arrive.
- Have considered all other options including the use of other tactics.
- Will not delay suppression activities by spending time gathering resources, preparing and executing the operation.
- Coordinate with Operations, Safety, and adjoining resources/personnel.
- Constantly monitor weather and fire behavior throughout the operation.
- Identify safety zones and escape routes and make them known.

Communicate Expectations – Understand Roles & Responsibilities

Dan Cassidy SOF1 NR Team 1



FIRE WEATHER FORECAST



FORECAST NO: 28
PREDICTION FOR: Sept 20-21, 2020 0600-0600

INCIDENT NAME: East Castle Zone SQF Complex

UNIT: CA-SQF
SIGNED: *Phil Manuel*

TIME AND DATE
FORECAST ISSUED: Sat, Sep 19 @ 2000 hours

Incident Meteorologist – Phil Manuel

WEATHER DISCUSSION: High pressure will build across the area today. A weak trough will move across the area from the southwest Monday into Tuesday. Expect slightly warmer temperatures today with lower humidity, Rh values in the teens. Ridge winds will be lighter today, northeast this morning, then southwest this afternoon, sustained speeds generally under 10 mph. This will allow for a greater influence from the terrain, with upslope/upvalley during the day and down slope/valley winds at night. Aside from heavy smoke in the valleys, skies are expected to be clear with no clouds.

SKY/WEATHER TODAY (SUNDAY): Mostly sunny. Slightly warmer. Expect the weak inversion to break by 1100-1200 outside of heavy smoke.

MAX TEMPERATURES / MIN RELATIVE HUMIDITY:

5000 FT: 76 to 83 degrees (Up 3) / 14 to 18 (Down 5%)

7000 FT: 71 to 75 degrees (Up 3) / 16 to 22 (Down 5%)

EYE LEVEL WINDS:

Slope/Valley: Morning drainage winds will become South to southwest after 1000-1100 with speeds 6 to 10, gusts to 15 mph. Stronger winds in south to north aligned drainages and canyons.

Ridges: Southwest 5 to 8 G15 mph, but will become light out of the south during the mid to late afternoon hours.

MIXING HEIGHT...7,000 FT AGL **VENTILATION...** Very Good

TRANSPORT WIND... West-southwest 10 mph.

CWR (0.10")...0% **LAL...**1 **HAINES...**4

SKY/WEATHER TONIGHT (SUNDAY NIGHT): Mostly Clear with heavy smoke in the Kern River Valley. Moderate recoveries in the valleys. Poor to moderate recoveries along the ridges.

MIN TEMPERATURES / MAX RELATIVE HUMIDITY

5000 FT: 47 to 52 degrees (Up 2) / 40 to 50% (Down 5%)

7000 FT: 52 to 57 degrees (Up 2) / 30 to 40% (Down 5-10%)

EYE LEVEL WINDS:

Slope/Valley: North to northeast 3 to 6 mph.

Ridges: Southwest 4 to 8 G15 mph becoming northeast 3 to 5 mph after 2200.

CWR (0.10")...0% **LAL...**1

MONDAY: Inversion lifting by 1100-1200 outside of heavy smoke. Mostly Sunny and smoky.

Max Temps: 73 to 86. **Min RH:** 14 to 22%. **Winds:** **Slope/Valley:** Morning drainage winds becoming South to southwest 5-10 G15 mph in the afternoon. Stronger winds in South to North drainages and canyons.

Ridge: South to southwest 8-12 G20 mph.

LAL: 1 **CWR (0.10"):** 0% **MIXING HEIGHT:** 8,000 FT AGL **HAINES:** 5

OUTLOOK for TUESDAY Through THURSDAY:

TUESDAY: Mostly sunny. **High Temp:** 70-84. **Min RH:** 18. **Ridge Wind:** W 5-10 G17 mph.

WEDNESDAY: Mostly sunny. **High Temp:** 73-86. **Min RH:** 15. **Ridge Wind:** S-SE 4-8 G12 mph.

THURSDAY: Mostly sunny. **High Temp:** 74-87. **Min RH:** 15. **Ridge Wind:** S-SE 5-8 G15 mph.

FIRE BEHAVIOR FORECAST

FORECAST NUMBER: 30 Day	TYPE OF FIRE: Wildland
FIRE NAME: East Castle Zone SQF Complex	OPERATIONAL PERIOD: 9/20/2020 0600-2000
DATE ISSUED: September 19, 2020	TIME ISSUED: 2000
UNIT: CA-Sequoia National Forest	SIGNED: /s/ Brian Anderson FBAN

WEATHER

****Terrain driven winds today****

(See Weather forecast for details)

Weather thresholds for large fire growth: Temps greater than 83°, RH's less than 20%, 20ft winds greater than 7mph

Rule of Thumb – To figure 20' winds, divide the observed eye level winds by .4

FUELS

Fuels: There are three primary fuels in the fire area. In the higher elevations above 5000' mixed conifer fuel types with a heavy load of dead and down dominate the fire area. At the mid elevations the fuels transition into more of a brush type. This will include most burn scars in the area. At the lower elevations, grass is the dominate fuel. There is a heavy component of beetle killed timber in the grey stage throughout the fire area. These pockets could lead to increased dead fuel loads in these areas. The fuels are critically dry for this time of year. The ERC-G is currently setting historical maximums and the 100-hr and 1000-hr fuel moistures are at historical lows. These indices indicate all dead fuels are available to contribute to fire intensity.

Topography: Topography in the fire area is dominated by two features. The Kern river valley runs north/south and bisects the fire can produce diurnal up/down slope winds that can be strong enough to overpower the prevailing winds. The Tule River Canyon on the west side of the fire runs from the San Joaquin valley to east to about Ponderosa. This canyon can affect the winds and associated fire spread, especially at night.

FIRE BEHAVIOR

Tonight's maximum fire potential (Head Fire, 2%-4% fine dead fuel moisture)

REMEMBER: These are rates of spread for surface fire only, crown fire and spotting will increase the overall rates of spread

Timber (Mixed Conifer)			
	0% Slope	30% Slope	60% Slope
Rate of Spread	4-8 ch/hr	8-12 ch/hr	14-18 ch/hr
Flame Lengths	3-5'	5-8'	9-11'
Timber (Oak Leaf Litter)			
	0% Slope	30% Slope	60% Slope
Rate of Spread	3-5 ch/hr	5-8 ch/hr	10-12 ch/hr
Flame Lengths	3-4'	4-6'	6-8'

Rule of Thumb: Cut head fire flame lengths and rate of spread in half for flanking fire, backing fire 2'-4' flame lengths with rates of spread of 3-4 ch/hr

All Divisions: Slightly warmer temperatures along with low RH's will bring another active day of fire activity. Surface fire with occasional torching will be observed. Any rollouts have the potential for short duration crown runs. Downwind spotting is likely the probability of ignition is 80%-100%. Expect fire activity to increase when the inversion lifts, around 1100, peak out around 1600-1700 before moderating after dark. Watch the smoke, clear skies can bring a dramatic shift in fire behavior and vice versa.

Div Y/Z & Ponderosa Structure - If backfire operations around Ponderosa occur today, be heads up for the onset of the upslope winds in the early afternoon. If these winds develop, they will become unfavorable to your backfire operations. If these winds develop after burnout is complete, be heads up for spot fires in Ponderosa. **Pay attention! spotting is likely across the Kern River.**

Div. B – Backing and flanking surface fire with an occasional torching tree will continue into the Coy Creek Drainage today. Terrain, fuels and fire behavior should be conducive for direct attack. Watch out for rollouts. Fires below you can get established quickly and make a run back upslope

AIR OPERATIONS

Heavy smoke is likely to linger in drainages due to light winds, potentially causing issues with aviation.

SAFETY

Stay alert, don't get complacent! Small changes in fuel and weather conditions can equal big changes in fire behavior.

DIVISION ASSIGNMENT LIST			Branch			Division/Group			
Incident Name			I			ALPHA / PONDEROSA Page 1 of 2			
EAST CASTLE ZONE SQF COMPLEX			Operational Period						
			Date: 9/20/2020 to 9/21/2020			Time: 0600-0600			
Operations Personnel									
Operations Chief	Brent Olson, Scott Schrenk Andy Huntsberger (t)		Branch Director			Justin Kaber 406-250-1455			
Air Operations	Dennis Morton, John McKee Dan Sepulveda		Division/Group Supervisor			Kate Airhart / Tom McLeod (t) 406-360-0506 / 208-451-5050			
Safety Officer	Dan Cassidy, Gerald Vickers								
Resources Assigned This Period									
Strike Team/Task Force/ Resource Designator	Req#	Last Shift	Leader	# Persons	Drop Off Point /Time	Pick Up Point / Time			
TFLD (t)	O-780	9/20	Bryan Shropshire	1	Whitsett Base 0600	Whitsett Base 2100			
ENG3 Yosemite 31	E-248	9/20	Roy Freitas	5	Whitsett Base 0600	Whitsett Base 2100			
ENG3 J3 Contracting	E-252	9/25	Jacob Vavricka	3	Whitsett Base 0600	Whitsett Base 2100			
ENG3 J3 Contracting	E-253	10/1	Wesley Wallace	3	Whitsett Base 0600	Whitsett Base 2100			
ENG4 Great Basin	E-378	10/2	David Grass	3	Whitsett Base 0600	Whitsett Base 2100			
WTT2 Dust Busters	E-89	9/24	Albert Angulo	1	Whitsett Base 0600	Whitsett Base 2100			
DOZ2	E-5	9/21	Tyler Muth	1	Whitsett Base 0600	Whitsett Base 2100			
TFLD	O-946	9/28	Ron Seymour	1	Whitsett Base 0600	Whitsett Base 2100			
ENG3 Green Valley	E-356	9/28	Mike Carrafa	3	Whitsett Base 0600	Whitsett Base 2100			
ENG3 Avondale Brush	E-357	9/28	Steve Mayhew	4	Whitsett Base 0600	Whitsett Base 2100			
ENG3 Tri City Fire	E-358	9/28	Servondo Henry	4	Whitsett Base 0600	Whitsett Base 2100			
ENG3 Brush 302	E-359	9/28	Chris Ader	3	Whitsett Base 0600	Whitsett Base 2100			
ENG6 J3 Contracting	E-355	9/28	Ric Hodges	3	Whitsett Base 0600	Whitsett Base 2100			
ENG6 J3 Contracting	E-364	9/28	John Piety	3	Whitsett Base 0600	Whitsett Base 2100			
WTT2 Hart	E-348	9/28	Robert McCleve	1	Whitsett Base 0600	Whitsett Base 2100			
WTT2 Hart	E-351	9/28	Jacob Tennyson	1	Whitsett Base 0600	Whitsett Base 2100			
Work Assignments									
Task: Assess opportunities and implement point source protection to values in the Ponderosa, Quaking Aspen and Peppermint work center areas where feasible and safe to engage. Continue to utilize aircraft to limit fire spread around values. Implement firing operations as directed by Branch 1. Coordinate suppression actions with DIV Y/Z.									
Purpose: Minimize fire impacts to values within the mountain communities located within the DIV.									
End State: Limit fire spread into additional values at risk to protect communities and infrastructure.									
Special Instructions									
<ul style="list-style-type: none"> Personnel to notify DIVS of potentially sensitive cultural materials. Castle Ambulance 3 staged at Whitsett Base Camp. Castle Ambulance 2 staged at Blackrock Ranger Station. Medic Team 1 available to all Branch I divisions. Prioritization of all control or containment actions taken during the operational period in this Division will be at the discretion of the DIVS. Actions may have to be taken by the DIVS that are not enumerated in today's IAP. These actions would be a result of a significant change in actual or expected fire behavior over and above that anticipated at the time the IAP was prepared. These actions will be coordinated with and approved by the OSC whenever possible. 									
Division/Group Communication Summary									
Function	Channel	Frequen cy RX	Frequency TX	TONE RX	TONE TX	Function	Channel	Frequency RX	Frequency TX
COMMAND	1	170.0000	166.6750	151.4	151.4	A/G TAC	13	172.3500	172.3500
NIFC T1	5	168.0500	168.0500	151.4	151.4	A/G CMD	14	169.1500	169.1500
Prepared by Faith Ann Heinsch – RESL (t)	Approved By Robin Jermyn - PSC			Date 9/19/2020			Time 1800		

DIVISION ASSIGNMENT LIST				Branch		Division/Group				
Incident Name EAST CASTLE ZONE SQF COMPLEX				I		ALPHA / PONDEROSA				
						Page 2 of 2				
				Operational Period						
				Date: 9/20/2020 to 9/21/2020				Time: 0600-0600		
Operations Personnel										
Operations Chief		Brent Olson, Scott Schrenk Andy Huntsberger (t)			Branch Director		Justin Kaber 406-250-1455			
Air Operations		Dennis Morton, John McKee Dan Sepulveda			Division/Group Supervisor		Kate Airhart / Tom McLeod (t) 406-360-0506 / 208-451-5050			
Safety Officer		Dan Cassidy, Gerald Vickers								
Resources Assigned This Period										
Strike Team/Task Force/ Resource Designator		Req#	Last Shift	Leader		# Persons	Drop Off Point /Time		Pick Up Point / Time	
TFLD		O-1008	9/22	Matt Chambers		1	Whitsett Base 0600		Whitsett Base 2100	
TFLD (t)		O-336	9/21	Scott Turner		1	Whitsett Base 0600		Whitsett Base 2100	
ENG6 High Desert		E-137	9/28	Thomas Hanks		3	Whitsett Base 0600		Whitsett Base 2100	
ENG6 R Costruction		E-166	9/30	Richard DeRoche		3	Whitsett Base 0600		Whitsett Base 2100	
ENG6 Red Dog		E-167	9/28	Tim England		2	Whitsett Base 0600		Whitsett Base 2100	
ENG6 Cibola		E-398	9/30	Jacob Randall		4	Whitsett Base 6000		Whitsett Base 2100	
WTT2 49ers		E-50	9/27	Steve Smith		1	Whitsett Base 0600		Whitsett Base 2100	
WTT2 Rocky Mtn		E-381	10/2	James Foster		1	Whitsett Base 0600		Whitsett Base 2100	
GRD2 Kirklang		E-97	9/30	Todd Adams		2	Whitsett Base 0600		Whitsett Base 2100	
SKD1 McKellar		E-214	9/24	Harley Toller		2	Whitsett Base 0600		Whitsett Base 2100	
FMOD Jackson Fallers		O-996	10/2	Kyle Jackson		2	Whitsett Base 0600		Whitsett Base 2100	
FMOD ACS Fallers		O-997	10/2	Craig Onken		2	Whitsett Base 0600		Whitsett Base 2100	
SOF2		O-382	9/21	Todd Mott		1	Whitsett Base 0600		Whitsett Base 2100	
SOFR (t)		O-393	9/23	Jacob Brollier		1	Whitsett Base 0600		Whitsett Base 2100	
EMPF		O-974	9/28	Larry Hoqueisson		1	Whitsett Base 0600		Whitsett Base 2100	
EMPF		O-958	9/28	Brian Boulware		1	Whitsett Base 0600		Whitsett Base 2100	
REAF		O-894	9/27	Jared Kellogg		1	Whitsett Base 0600		Whitsett Base 2100	
Work Assignments										
Task: Assess opportunities and implement point source protection to values in the Ponderosa, Quaking Aspen and Peppermint work center areas where feasible and safe to engage. Continue to utilize aircraft to limit fire spread around values. Implement firing operations as directed by Branch 1. Coordinate suppression actions with DIV Y/Z.										
Purpose: Minimize fire impacts to values within the mountain communities located within the DIV.										
End State: Limit fire spread into additional values at risk to protect communities and infrastructure.										
Special Instructions										
<ul style="list-style-type: none"> Personnel to notify DIVS of potentially sensitive cultural materials. Castle Ambulance 3 staged at Whitsett Base Camp. Castle Ambulance 2 staged at Blackrock Ranger Station. Medic Team 1 available to all Branch I divisions. Prioritization of all control or containment actions taken during the operational period in this Division will be at the discretion of the DIVS. Actions may have to be taken by the DIVS that are not enumerated in today's IAP. These actions would be a result of a significant change in actual or expected fire behavior over and above that anticipated at the time the IAP was prepared. These actions will be coordinated with and approved by the OSC whenever possible. 										
Division/Group Communication Summary										
Function	Channel	Frequency RX	Frequency TX	TONE RX	TONE TX	Function	Channel	Frequency RX	Frequency TX	
COMMAND	1	170.0000	166.6750	151.4	151.4	A/G TAC	13	172.3500	172.3500	
NIFC T1	5	168.0500	168.0500	151.4	151.4	A/G CMD	14	169.1500	169.1500	
Prepared by Faith Ann Heinsch – RESL (t)		Approved By Robin Jermyn - PSC				Date 9/19/2020			Time 1800	

DIVISION ASSIGNMENT LIST			Branch	Division/Group					
Incident Name			I	YANKEE / ZULU					
EAST CASTLE ZONE SQF COMPLEX			Operational Period						
			Date: 9/20/2020 to 9/21/2020 Time: 0600-0600						
Operations Personnel									
Operations Chief	Brent Olson, Scott Schrenk Andy Huntsberger (t)		Branch Director		Justin Kaber 406-250-1455				
Air Operations	Dennis Morton, John McKee Dan Sepulveda		Division/Group Supervisor		Stryker Clark / Jerry Olson (t) 406-546-7405				
Safety Officer	Dan Cassidy, Gerald Vickers								
Resources Assigned This Period									
Strike Team/Task Force/ Resource Designator	Req#	Last Shift	Leader	# Persons	Drop Off Point /Time	Pick Up Point / Time			
HC1 Inyo	C-106	9/30	Joel Schilling	19	Whitsett Base 0600	Whitsett Base 2100			
HC2 Fery	C-92	9/20	Ryan Hoffman-Wentling	20	Whitsett Base 0600	Whitsett Base 2100			
TFLD	O-259	9/23	Isaac Solomon	1	Whitsett Base 0600	Whitsett Bsse 2100			
TFLD (t)	O-1027	10/2	Dane Ostler	1	Whitsett Base 0600	Whitsett Base 2100			
ENG3 BLM E3130	E-399	10/2	Juan Najera	6	Whitsett Base 0600	Whitsett Base 2100			
ENG3 San Juan County E31	E-365	9/30	Aarion Austin	3	Whitsett Base 0600	Whitsett Base 2100			
ENG6 Flame Chaser	E-133	9/21	Duane Many Hides	3	Whitsett Base 0600	Whitsett Base 2100			
ENG6 Interior 5-5	E-371	10/2	Chase Strand	3	Whitsett Base 0600	Whitsett Base 2100			
ENG6 BLM E3143	E-395	10/2	Cuahutemoc Baltazar	4	Whitsett Base 0600	Whitsett Base 2100			
ENG6 Arkansas FS E652	E-397	10/2	Nick Kerr	5	Whitsett Base 0600	Whitsett Base 2100			
WTT2 Dust Busters	E-49	9/25	Nathan Stutz	2	Whitsett Base 0600	Whitsett Base 2100			
WTT2 Valley Farm	E-88	10/3	Jeff Bates	1	Whitsett Base 0600	Whitsett Base 2100			
WTT2 Central 25	E-146	9/20	Jeff Nevins	2	Whitsett Base 0600	Whitsett Base 2100			
WTT2 SQF	E-352	9/30	Jaime Ayala	2	Whitsett Base 0600	Whitsett Base 2100			
EXC2 Shannon Bros	E-179	9/27	Chuck Sandborg	1	Whitsett Base 0600	Whitsett Base 2100			
DOZ2 Shannon Bros	E-44	9/28	Bill Shannon	1	Whitsett Base 0600	Whitsett Base 2100			
DOZ2 Connor	E-83	9/23	Tim Connor	1	Whitsett Base 0600	Whitsett Base 2100			
SKG2 Alvord Fire	E-194	9/26	John Morey	2	Whitsett Base 0600	Whitsett Base 2100			
FMOD Swedberg Const	O-599	9/22	Wade Giguere	2	Whitsett Base 0600	Whitsett Base 2100			
EMPF	O-91	9/29	Royce Copeman	1	Whitsett Base 0600	Whitsett Base 2100			
EMPF	O-827	9/20	Tom Zamora	1	Whitsett Base 0600	Whitsett Base 2100			
AMBU	E-170	9/27	Castle 3	2	Whitsett Base 0600	Whitsett Base 2100			
REAF	O-1023	10/2	Krystal Kissinger	1	Whitsett Base 0600	Whitsett Base 2100			
Work Assignments									
<p>Task: Implement point source protection to values in Ponderosa, Pyles Camp, Lloyd Meadows. Scout for direct and indirect containment opportunities along the southern edge. Monitor and manage fire effects to the extent possible in the Freeman Grove. Coordinate with DIV A - Ponderosa Structure Group.</p> <p>Purpose: Minimize impacts to values and limit fire spread to the southwest.</p> <p>End State: Fire impacts to private property and infrastructure is minimized to the extent possible, natural resource impacts are limited, and there are no accidents or injuries to firefighters or the public.</p>									
Special Instructions									
<ul style="list-style-type: none"> Personnel to notify DIVS of potentially sensitive cultural materials. Castle Ambulance 3 staged at Whitsett Base Camp. Castle Ambulance 2 staged at Blackrock Ranger Station. Medic Team 1 available to all Branch I divisions. Crews be prepared to spike. Prioritization of all control or containment actions taken during the operational period in this Division will be at the discretion of the DIVS. Actions may have to be taken by the DIVS that are not enumerated in today's IAP. These actions would be a result of a significant change in actual or expected fire behavior over and above that anticipated at the time the IAP was prepared. These actions will be coordinated with and approved by the OSC whenever possible. 									
Division/Group Communication Summary									
Function	Channel	Frequency RX	Frequency TX	TONE RX	TONE TX	Function	Channel	Frequency RX	Frequency TX
COMMAND	1	170.0000	166.6750	151.4	151.4	A/G TAC	13	172.3500	172.3500
NIFC T6	8	166.7750	166.7750	151.4	151.4	A/G CMD	14	169.1500	169.1500
Prepared by Faith Ann Heinsch – RESL (t)		Approved By Robin Jermyn – PSC			Date 9/19/2020		Time 1800		

DIVISION ASSIGNMENT LIST				Branch		Division/Group			
Incident Name				II		WHISKEY			
EAST CASTLE ZONE SQF COMPLEX				Operational Period					
				Date 9/20/2020 to 9/21/2020		Time 0600-0600			
Operations Personnel									
Operations Chief	Brent Olson, Scott Schrenk Andy Huntsberger (t)			Branch Director		Ryan Butler 406-250-0375			
Air Operations	Dennis Morton, John McKee Dan Sepulveda			Division/Group Supervisor		Mike King / Graydon Galloway (t) 406-370-2121 / 208-546-9653			
Safety Officer	Dan Cassidy, Gerald Vickers								
Resources Assigned This Period									
Strike Team/Task Force/ Resource Designator	Req#	Last Shift	Leader	# Per son s	Drop Off Point /Time	Pick Up Point / Time			
STEN	O-998	9/30	Richard Brown	1	Camp Nelson 0600	Camp Nelson 2100			
ENG6 E694	E-406	9/30	Willie McDermitt	2	Camp Nelson 0600	Camp Nelson 2100			
ENG3 E391	E-407	9/30	Curtis Gibson	3	Camp Nelson 0600	Camp Nelson 2100			
DOZ2 Corothers	E-405	9/30	Buck Corothers	4	Camp Nelson 0600	Camp Nelson 2100			
DOZ2 Mtn. Landscaping	E-413	9/30	Shane Edmonds	2	Camp Nelson 0600	Camp Nelson 2100			
EMPF	O-1007	10/2	Dean Carpenter	1	Camp Nelson 0600	Camp Nelson 2100			
EMTF	O-935	9/28	Tim Higeons	1	Camp Nelson 0600	Camp Nelson 2100			
Work Assignments									
<p>Task: Prep the Crawford Road east to the 107 Road. Develop a firing plan focused on limiting fire effects and be prepared to implement to prevent the negative impacts of high intensity fire. Coordinate with Tule River Fire personnel on any line construction on reservation ground. Coordinate with DD to connect the Black Mtn Ridge with the Cow Mountain FCR.</p> <p>Purpose: Protect the municipal water shed and other important tribal values from high intensity fire.</p> <p>End State: Values at risk are not negatively impacted by high intensity fire or heavy handed suppression action.</p>									
Special Instructions									
<ul style="list-style-type: none"> Personnel to notify DIVS of potentially sensitive cultural materials. Castle Ambulance 3 staged at Whitsett Base Camp. Castle Ambulance 2 staged at Blackrock Ranger Station. Medic Team 1 available to all Branch I divisions. Prioritization of all control or containment actions taken during the operational period in this Division will be at the discretion of the DIVS. Actions may have to be taken by the DIVS that are not enumerated in today's IAP. These actions would be a result of a significant change in actual or expected fire behavior over and above that anticipated at the time the IAP was prepared. These actions will be coordinated with and approved by the OSC whenever possible. 									
Division/Group Communication Summary									
Function	Channel	Frequency RX	Frequency TX	TONE RX	TONE TX	Function	Channel	Frequency RX	Frequency TX
Command	3	172.5500	162.1875	151.4	151.4	A/G TAC	13	172.3500	172.3500
NIFT T5	7	166.7250	166.7250	151.4	151.4	A/G CMD	14	169.1500	169.1500
Prepared by	Approved By			Date			Time		
Faith Ann Heinsch – RESL (t)	Robin Jermyn			9/19/2020			1800		

DIVISION ASSIGNMENT LIST		Branch	Division/Group
Incident Name		V	BACKCOUNTRY / LIMA page 1 of 2
EAST CASTLE ZONE SQF COMPLEX		Operational Period	
		Date: 9/20/2020 to 9/21/2020	Time: 0600-0600

Operations Personnel			
Operations Chief	Brent Olson, Scott Schrenk Andy Huntsberger (t)	Branch Director	
Air Operations	Dennis Morton, John McKee Dan Sepulveda	Division/Group Supervisor	Geoff Farinholt / Richard Baker (t) 406-529-5671
Safety Officer	Dan Cassidy, Gerald Vickers		

Division/Group Supervisor						
Strike Team/Task Force/ Resource Designator	Req#	Last Shift	Leader	# Persons	Drop Off Point /Time	Pick Up Point / Time
WFM Horseshoe	O-1	9/20	Candice Kutrosky	12	Troy Meadow 0600	Troy Meadow 2100
WFM Slate	O-4	9/22	Angel Reyes	11	Troy Meadow 0600	Troy Meadow 2100
ENG3 SQF E341	E-216	9/22	Merritt Cuttin	5	Troy Meadow 0600	Troy Meadow 2100
ENG3 Gonzales	E-256	9/26	Steve Reason	3	Troy Meadow 0600	Troy Meadow 2100
ENG5 Aberasturi	E-202	9/20	Russell Haynes	3	Troy Meadow 0600	Troy Meadow 2100
ENG6 Cate Land Fire	E-203	10/2	Vanessa Aldrich	3	Troy Meadow 0600	Troy Meadow 2100
ENG6 Flame Chaser	E-198	9/20	Edwin Hall	3	Troy Meadow 0600	Troy Meadow 2100
ENG6 White Horse	E-199	9/30	Jason McGaughy	3	Troy Meadow 0600	Troy Meadow 2100
ENG6 Late Summers	E-200	9/28	Josh Crollard	3	Troy Meadow 0600	Troy Meadow 2100
ENG6 Late Summers	E-201	9/28	Brad Beck	3	Troy Meadow 0600	Troy Meadow 2100
ENG6 R&R Fire	E-205	9/23	Mike Cox	3	Troy Meadow 0600	Troy Meadow 2100
SKD1 McKellar	E-193	9/25	Brett Strong	1	Troy Meadow 0600	Troy Meadow 2100
DOZ2	E-140	10/1	Eric Pybas	1	Troy Meadow 0600	Troy Meadow 2100

Work Assignments

Task: Maintain readiness and structure protection in: Bonita Meadow, West Meadow, Beach Meadow and Blackrock Work Center. Recon and develop a structure protection plan for Monache. Continue to go direct with crews and equipment on eastern finger of fire north of Beach Meadows. Monitor division X-Ray from the air and utilize air resources as needed to keep green islands from impacting control lines. Assist with point protection as needed.

Purpose: Limit impact to values at risk.

End State: Values at risk are not impacted by fire. A plan to protect values at risk is developed for the Monache area. The spread of fire to the south and east is limited in divisions L/X.

- Special Instructions**
- **A/G Tac for Branch Five: RX169.200, TX 169.200. This needs to be hand programmed.**
 - Personnel to notify DIVS of potentially sensitive cultural materials.
 - Castle Ambulance 3 staged at Whissett Base Camp. Castle Ambulance 2 staged at the Blackrock Ranger Station. Castle REMS 2 available to all branch divisions.
 - Prioritization of all control or containment actions taken during the operational period in this Division will be at the discretion of the DIVS. Actions may have to be taken by the DIVS that are not enumerated in today's IAP. These actions would be a result of a significant change in actual or expected fire behavior over and above that anticipated at the time the IAP was prepared. These actions will be coordinated with and approved by the OSC whenever possible.

Division/Group Communication Summary										
Function	Channel	Frequency RX	Frequency TX	TONE RX	TONE TX	Function	Channel	Frequency RX	Frequency TX	
COMMAND	2	170.6875	166.5750	151.4	151.4	A/G TAC	13	172.3500	172.3500	
COMMAND	3	172.5500	162.1875	151.4	151.4	A/G CMD	14	169.1500	169.1500	
NIFC T7	9	168.2500	168.2500	151.4	151.4					
Prepared by Faith Ann Heinsch – RESL (t)		Approved By Robin Jermyn - PSC				Date 9/19/2020			Time 1800	

DIVISION ASSIGNMENT LIST				Branch		Division/Group				
Incident Name				V		BACKCOUNTRY / LIMA page 2 of 2				
EAST CASTLE ZONE SQF COMPLEX				Operational Period						
				Date: 9/20/2020 to 9/21/2020			Time: 0600-0600			
Operations Personnel										
Operations Chief		Brent Olson, Scott Schrenk Andy Huntsberger (t)			Branch Director					
Air Operations		Dennis Morton, John McKee Dan Sepulveda			Division/Group Supervisor		Geoff Farinholt / Richard Baker (t) 406-529-5671			
Safety Officer		Dan Cassidy, Gerald Vickers								
Division/Group Supervisor										
Strike Team/Task Force/ Resource Designator		Req#	Last Shift	Leader		# Persons	Drop Off Point /Time		Pick Up Point / Time	
CHIP		E-189	9/24	Don Kelley		2	Troy Meadow 0600		Troy Meadow 2100	
EXCA		E-187	9/25	Kody Williams		1	Troy Meadow 0600		Troy Meadow 2100	
FMOD Under Dog		O-596	9/26	Gary Balmain		2	Troy Meadow 0600		Troy Meadow 2100	
KNP E42		E-418	9/30	Jeff Singer		3	Troy Meadow 0600		Troy Meadow 2100	
EMPF		O-497	9/23	Tom Kavanaugh		1	Troy Meadow 0600		Troy Meadow 2100	
EMPF		O-551	9/23	Matthew Heckman		1	Troy Meadow 0600		Troy Meadow 2100	
EMPF		O-581	9/25	Joshua Terry		1	Troy Meadow 0600		Troy Meadow 2100	
AMBU		E-52	9/21	Castle 2		2	Troy Meadow 0600		Troy Meadow 2100	
REAF		O-858	9/26	Lauren Archer		1	Troy Meadow 0600		Troy Meadow 2100	
REAF		O-926	9/27	Joshua James		1	Troy Meadow 0600		Troy Meadow 2100	
Work Assignments										
<p>Task: Maintain readiness and structure protection in: Bonita Meadow, West Meadow, Beach Meadow and Blackrock Work Center. Recon and develop a structure protection plan for Monache. Continue to go direct with crews and equipment on eastern finger of fire north of Beach Meadows. Monitor division X-Ray from the air and utilize air resources as needed to keep green islands from impacting control lines. Assist with point protection as needed.</p> <p>Purpose: Limit impact to values at risk.</p> <p>End State: Values at risk are not impacted by fire. A plan to protect values at risk is developed for the Monache area. The spread of fire to the south and east is limited in divisions L/X.</p>										
Special Instructions										
<ul style="list-style-type: none"> • A/G Tac for Branch Five: RX169.200, TX 169.200. This needs to be hand programmed. • Personnel to notify DIVS of potentially sensitive cultural materials. • Castle Ambulance 3 staged at Whitsett Base Camp. Castle Ambulance 2 staged at the Blackrock Ranger Station. Castle REMS 2 available to all branch divisions. • Prioritization of all control or containment actions taken during the operational period in this Division will be at the discretion of the DIVS. Actions may have to be taken by the DIVS that are not enumerated in today's IAP. These actions would be a result of a significant change in actual or expected fire behavior over and above that anticipated at the time the IAP was prepared. These actions will be coordinated with and approved by the OSC whenever possible. 										
Division/Group Communication Summary										
Function	Channel	Frequency RX	Frequency TX	TONE RX	TONE TX	Function	Channel	Frequency RX	Frequency TX	
COMMAND	2	170.6875	166.5750	151.4	151.4	A/G TAC	13	172.3500	172.3500	
COMMAND	3	172.5500	162.1875	151.4	151.4	A/G CMD	14	169.1500	169.1500	
NIFC T7	9	168.2500	168.2500	151.4	151.4					
Prepared by Faith Ann Heinsch – RESL (t)		Approved By Robin Jermyn - PSC				Date 9/19/2020			Time 1800	

DIVISION ASSIGNMENT LIST				Branch		Division/Group				
Incident Name				STRUCTURE			BRAVO			
EAST CASTLE ZONE SQF COMPLEX				Operational Period						
				Date: 9/20/2020 to 9/21/2020 Time: 0600-0600						
Operations Personnel										
Operations Chief		Brent Olson, Scott Schrenk Andy Huntsberger (t)			Branch Director			Drew Daily 405-431-9476		
Air Operations		Dennis Morton, John McKee Dan Sepulveda			Division/Group Supervisor			Rocky Wagoner 406-531-9809		
Safety Officer		Dan Cassidy, Gerald Vickers								
Resources Assigned This Period										
Strike Team/Task Force/ Resource Designator		Req#	Last Shift	Leader		# Persons	Drop Off Point /Time		Pick Up Point / Time	
HC1 Los Padres		C-110	9/28	Matt Aoki		19	Camp Nelson 0600		Camp Nelson 2100	
HC1 Fulton				John Acosta		20	Camp Nelson 0600		Camp Nelson 2100	
ENG4 Duke City Fire		E-367	9/30	Marcos Montoya		3	Camp Nelson 0600		Camp Nelson 2100	
ENG6 Buffalo Bill		E-132	9/30	Gregg Webster		3	Camp Nelson 0600		Camp Nelson 2100	
ENG6 Allen E619		E-312	9/22	Peter Allen		3	Camp Nelson 0600		Camp Nelson 2100	
ENG6 Double D		E-313	9/22	Matthew Dimas		3	Camp Nelson 0600		Camp Nelson 2100	
DOZ2 Shannon Bros		E-45	9/27	John Shannon		1	Camp Nelson 0600		Camp Nelson 2100	
DOZ2 Westlund		E-139	10/2	Anthony Westlund		2	Camp Nelson 0600		Camp Nelson 2100	
SKG2 Alvord Fire		E-422	9/23	Justin Davis		1	Camp Nelson 0600		Camp Nelson 2100	
SOF2		O-496	9/23	Tom Nash		1	Camp Nelson 0600		Camp Nelson 2100	
SOF2 (t)		O-888	9/26	Roy Cribb		1	Camp Nelson 0600		Camp Nelson 2100	
REMS 2		E-217	9/26	Ray Storm		6	Camp Nelson 0600		Camp Nelson 2100	
Work Assignments										
<p>Task: Implement point source protection around values in Pierpoint, Camp Nelson and Coy Flat where feasible. Utilize aerial resources to limit fire spread around values at risk. Utilize direct and indirect tactics to work toward containing spread and evaluate opportunities for indirect containment lines farther to the south. Coordinate with division A to ensure an integrated strategy. Coordinate all actions with Cal Fire Team 6.</p> <p>Purpose: Minimize impacts to surrounding communities and limit fire spread to the south and west.</p> <p>End State: Impacts to local communities and infrastructure was kept to a minimum.</p>										
Special Instructions										
<ul style="list-style-type: none"> Personnel to notify DIVS of potentially sensitive cultural materials. Castle Ambulance 3 staged at Whitsett Base Camp. Castle Ambulance 2 staged at Blackrock Ranger Station. Medic Team 1 available to all Branch I divisions. Prioritization of all control or containment actions taken during the operational period in this Division will be at the discretion of the DIVS. Actions may have to be taken by the DIVS that are not enumerated in today's IAP. These actions would be a result of a significant change in actual or expected fire behavior over and above that anticipated at the time the IAP was prepared. These actions will be coordinated with and approved by the OSC whenever possible. 										
Division/Group Communication Summary										
Function	Channel	Frequency RX	Frequency TX	TONE RX	TONE TX	Function	Channel	Frequency RX	Frequency TX	
COMMAND	1	170.0000	166.6750	151.4	151.4	A/G TAC	13	172.3500	172.3500	
NIFC T3	6	168.6000	168.6000	151.4	151.4	A/G CMD	14	169.1500	169.1500	
Prepared by Faith Ann Heinsch – RESL (t)		Approved By Robin Jermyn - PSC					Date 9/19/2020		Time 1800	

DIVISION ASSIGNMENT LIST				Branch		Division/Group				
Incident Name				STRUCTURE		NELSON				
EAST CASTLE ZONE SQF COMPLEX				Operational Period						
				Date: 9/20/2020 to 9/21/2020			Time: 0600-0600			
Operations Personnel										
Operations Chief		Brent Olson, Scott Schrenk Andy Huntsberger (t)			Branch Director		Drew Daily 405-431-9476			
Air Operations		Dennis Morton, John McKee Dan Sepulveda			Division/Group Supervisor		Hunter Seaborn Bell, III 406-670-5633			
Safety Officer		Dan Cassidy, Gerald Vickers								
Resources Assigned This Period										
Strike Team/Task Force/ Resource Designator		Req#	Last Shift	Leader		# Persons	Drop Off Point /Time		Pick Up Point / Time	
S/T 2806A	E-280	9/25	Kevin Gotro		21	Camp Nelson 0600		Camp Nelson 2100		
S/T 5810A	E-281	9/25	Sal Gutierrez		22	Camp Nelson 0600		Camp Nelson 2100		
S/T 5186B	E-354	9/26	Dwayne Shires		20	Camp Nelson 0600		Camp Nelson 2100		
TFLD		9/20	Bill Castonquay		1	Camp Nelson 0600		Camp Nelson 2100		
ENG3 CO River	E-245	9/20	Randy Hill (t)		4	Camp Nelson 0600		Camp Nelson 2100		
ENG3 Greater Eagle	E-246	9/20	Wade Michels		5	Camp Nelson 0600		Camp Nelson 2100		
ENG6 Carlsbad 62	E-259	9/25	Scott Maxwell		3	Camp Nelson 0600		Camp Nelson 2100		
ENG6 Sandoval Brush 22	E-260	9/25	Harris Toya		3	Camp Nelson 0600		Camp Nelson 2100		
ENG6 Farmington Brush 6	E-261	9/25	Duane Bair		2	Camp Nelson 0600		Camp Nelson 2100		
ENG6 Sac Mtn 218	E-262	9/25	Barbara Stephens		3	Camp Nelson 0600		Camp Nelson 2100		
ENG3 SQF E323	E-442	10/2	Jesus Sanchez		5	Camp Nelson 0600		Camp Nelson 2100		
WTT2 K&B	E-236	9/25	James Davis		1	Camp Nelson 0600		Camp Nelson 2100		
WTT2 Ice WT#152	E-242	9/20	Terry Titus		2	Camp Nelson 0600		Camp Nelson 2100		
WTT2 Sacramento Mtn	E-243	9/20	Ed Wishard		2	Camp Nelson 0600		Camp Nelson 2100		
WTT1 OES WT139	E-282	10/2	Dan De Young		2	Camp Nelson 0600		Camp Nelson 2100		
WTT1 OES WT42	E-283	10/2	Jared Mcelhannon		2	Camp Nelson 0600		Camp Nelson 2100		
WTT1 WT51	E-285	9/27	John Davies		2	Camp Nelson 0600		Camp Nelson 2100		
SOFR (t)	O-511	9/24	Augie Barreda		1	Camp Nelson 0600		Camp Nelson 2100		
EMPF	O-863	9/22	Chris Inman		1	Camp Nelson 0600		Camp Nelson 2100		
AMBU5	E-337	9/23	Castle 5		2	Camp Nelson 0600		Camp Nelson 2100		
Work Assignments										
<p>Task: Support line divisions with fireline perimeter control as instructed by Branch Director or Operations Section Chief. Reinforce structure protection plans with hose lays, static water supply and hazard mitigation as instructed by Group Supervisor for values at risk in Camp Nelson, Cedar Slope, Apline Village, Sequoia Crest and Pierpoint. Assist Ponderosa Structure Group as requested by Operations Section Chief or Branch Director.</p> <p>Purpose: Protect values at risk from wildfire impacts with emphasis on supporting fireline perimeter control well in advance of direct threats to communities and improvements.</p> <p>End State: Values at risk and communities are able to operate in pre-fire condition accounting for public safety.</p>										
Special Instructions										
<ul style="list-style-type: none"> Personnel to notify DIVS of potentially sensitive cultural materials. Castle Ambulance 3 staged at Whitsett Base Camp. Castle Ambulance 2 staged at Black Rock Ranger station. Medic Team 1 available to all structure divisions. Prioritization of all control or containment actions taken during the operational period in this Division will be at the discretion of the DIVS. Actions may have to be taken by the DIVS that are not enumerated in today's IAP. These actions would be a result of a significant change in actual or expected fire behavior over and above that anticipated at the time the IAP was prepared. These actions will be coordinated with and approved by the OSC whenever possible. 										
Division/Group Communication Summary										
Function	Channel	Frequency RX	Frequency TX	TONE RX	TONE TX	Function	Channel	Frequency RX	Frequency TX	
COMMAND	1	170.0000	166.6750	151.4	151.4	A/G TAC	13	172.3500	172.3500	
R5 T6	11	168.2375	168.2375	151.4	151.4	A/G CMD	14	169.1500	169.1500	
Prepared by Faith Ann Heinsch – RESL (t)		Approved By Robin Jermyn - PSC				Date 9/19/2020			Time 1800	

DIVISION ASSIGNMENT LIST			Branch			Division/Group			
Incident Name			NIGHT			EAST ZONE SURGE			
EAST CASTLE ZONE SQF COMPLEX			Operational Period						
			Date: 9/20/2020 to 9/21/2020			Time: 0600-0600			
Operations Personnel									
Operations Chief		Andy James (t)		Branch Director					
Safety Officer		Dan Cassidy, Gerald Vickers		Division/Group Supervisor		Jon Norman 406-499-1242			
Resources Assigned This Period									
Strike Team/Task Force/ Resource Designator	Req#	Last Shift	Leader		# Person s	Drop Off Point /Time		Pick Up Point / Time	
HC1 Black Mesa	C-98	9/22	Frank Auza		21	Camp Nelson 1800		Camp Nelson 0900	
TFLD	O-295	9/20	Nick Stepanian		1	Camp Nelson 1800		Camp Nelson 0900	
TFLD (t)	O-975	9/29	Mike Wedell		1	Camp Nelson 1800		Camp Nelson 0900	
DOZ2	E-5	9/21	Tyler Muth		4	Camp Nelson 1800		Camp Nelson 0900	
DOZ2	E-118	9/26	Kyle Crow		1	Camp Nelson 1800		Camp Nelson 0900	
SKG3	E-331	9/27	Jaylund Rammell		2	Camp Nelson 1800		Camp Nelson 0900	
SOF2	O-918	9/28	Jeff Pilotto		1	Camp Nelson 1800		Camp Nelson 0900	
EMPF	O-864	9/24	Chris Laponis		1	Camp Nelson 1800		Camp Nelson 0900	
Work Assignments									
Task: Support divisions/groups assigned to night shift as directed by night operations. Implement firing as needed to protect values and secure any spots if safe to do so. Prepare for firing to protect values at risk and for perimeter control.									
Purpose: To protect values at risk and provide perimeter control to impacted communities.									
End State: Impacts to values at risk have been minimized and critical missions have been successfully implemented safely.									
Special Instructions									
<ul style="list-style-type: none"> • Personnel to notify DIVS of potentially sensitive cultural materials. • Castle Ambulance 3 staged at Whitsett Base Camp. Castle Ambulance 2 staged at Blackrock Ranger Station. Castle REMS1 available to all Branch I divisions. • Prioritization of all control or containment actions taken during the operational period in this Division will be at the discretion of the DIVS. Actions may have to be taken by the DIVS that are not enumerated in today's IAP. These actions would be a result of a significant change in actual or expected fire behavior over and above that anticipated at the time the IAP was prepared. These actions will be coordinated with and approved by the OSC whenever possible. 									
Division/Group Communication Summary									
Function	Channel	Frequency RX	Frequency TX	TONE RX	TONE TX	Function	Channel	Frequency RX	Frequency TX
COMMAND NIFC T1	1	170.0000	166.6750	151.4	151.4	A/G TAC	13	172.3500	172.3500
	5	168.0500	168.0500	151.4	151.4	A/G CMD	14	169.1500	169.1500
Prepared by Faith Ann Heinsch – RESL (t)		Approved By Robin Jermyn - PSC				Date 9/19/2020		Time 1300	

DIVISION ASSIGNMENT LIST		Branch	Division/Group
Incident Name		NIGHT	PONDEROSA
EAST CASTLE ZONE SQF COMPLEX		Operational Period	
		Date: 9/20/2020 to 9/21/2020 Time: 0600-0600	
Operations Personnel			
Operations Chief	Andy James (t)	Branch Director	
Safety Officer	Dan Cassidy, Gerald Vickers	Division/Group Supervisor	Danny Wristen 559-972-9820

Resources Assigned This Period

Strike Team/Task Force/ Resource Designator	Req#	Last Shift	Leader	# Persons	Drop Off Point /Time	Pick Up Point / Time
HC21 Scorpions 6	C-109	9/28	Gustavo Cisneros	20	Whitsett Base 1800	Whitsett Base 0900
TFLD	O-955	9/28	Ryan Lewis	1	Whitsett Base 1800	Whitsett Base 0900
XTU TF 5187	E-382	9/20	Richard Doyle	11	Whitsett Base 1800	Whitsett Base 0900
ENG6 Flat Rock	E-373	9/28	Cody Blair	3	Whitsett Base 1800	Whitsett Base 0900
SKG1 Big Foot	E-353	9/28	Kurt Spencer	1	Whitsett Base 1800	Whitsett Base 0900
SOF1	O-934	9/28	David Provencio	1	Whitsett Base 1800	Whitsett Base 0900

Work Assignments

Task: Provide perimeter control support and structure defense for the community of Ponderosa when conditions allow. Provide mitigation and reasonable protection for nationally significant natural resources to the extent possible while maintaining firefighter safety. Assist other Night Divisions as directed by Night Operations.

Purpose: Minimize fire spread to protect values at risk by supporting perimeter control operations.

End State: Values at risk and communities are defended to the extent possible while maintaining firefighter safety as our highest priority.

Special Instructions

- Personnel to notify DIVS of potentially sensitive cultural materials.
- Castle Ambulance 3 staged at Whitsett Base Camp. Castle Ambulance 2 staged at Blackrock Ranger Station. Castle REMS 1 available to all structure divisions.
- Prioritization of all control or containment actions taken during the operational period in this Division will be at the discretion of the DIVS. Actions may have to be taken by the DIVS that are not enumerated in today's IAP. These actions would be a result of a significant change in actual or expected fire behavior over and above that anticipated at the time the IAP was prepared. These actions will be coordinated with and approved by the OSC whenever possible.

Division/Group Communication Summary

Function	Channel	Frequency RX	Frequency TX	TONE RX	TONE TX	Function	Channel	Frequency RX	Frequency TX
COMMAND	1	170.0000	166.6750	151.4	151.4	A/G TAC	13	172.3500	172.3500
VFIRE25	12	154.2875	154.2875	156.7	156.7	A/G CMD	14	169.1500	169.1500
Prepared by	Approved By					Date	Time		
Faith Ann Heinsch – RESL (t)	Robin Jermyn - PSC					9/19/2020	1300		

DIVISION ASSIGNMENT LIST	Branch	Division/Group
Incident Name	NIGHT	YANKEE / ZULU
EAST CASTLE ZONE SQF COMPLEX	Operational Period	
	Date: 9/20/2020 to 9/21/2020	Time: 0600-0600

Operations Personnel

Operations Chief	Andy James (t)	Branch Director	
Safety Officer	Dan Cassidy, Gerald Vickers	Division/Group Supervisor	Bret Davidson / John Lange (t) 858-775-4586 / 970-769-5389

Resources Assigned This Period

Strike Team/Task Force/ Resource Designator	Req#	Last Shift	Leader	# Persons	Drop Off Point /Time	Pick Up Point / Time
ENG6 Cahoon	E-64	9/27	Blaine Fifield	3	Whitsett Base 1800	Whitsett Base 0900
ENG6 Tule River Fire	E-72	9/22	Stordy Dick	4	Whitsett Base 1800	Whitsett Base 0900
ENG6 Peanut Pie	E-78	9/27	Wayde Visser	2	Whitsett Base 1800	Whitsett Base 0900
ENG6 K&L Brush 11	E-314	9/22	Bryson Kanady	3	Whitsett Base 1800	Whitsett Base 0900
ENG6 Truck 18	E-315	9/23	Philip Hoag	3	Whitsett Base 1800	Whitsett Base 0900
ENG6 J3 Contracting	E-316	9/23	Mike Cade	3	Whitsett Base 1800	Whitsett Base 0900
SOF1	O-934	9/28	David Provencio	1	Whitsett Base 1800	Whitsett Base 0900
EMTF	O-580	9/24	Steve Devincinzi	1	Whitsett Base 1800	Whitsett Base 0900
AMBU	E-46	10/3	Castle1	2	Whitsett Base 1800	Whitsett Base 0900

Work Assignments

Task: Patrol and monitor from Ponderosa through the Peppermint Ranch. Support the defense of Ponderosa as requested. Continue operations from day shift as conditions allow. Mop-up as appropriate based on firefighter safety.

Purpose: Limit fire spread to additional values at risk.

End State: Fire spread limited to existing fire perimeter.

Special Instructions

- Personnel to notify DIVS of potentially sensitive cultural materials.
- Castle Ambulance 3 staged at Whitsett Base Camp. Castle Ambulance 2 staged at Blackrock Ranger Station. Castle REMS 1 available to all structure divisions.
- Prioritization of all control or containment actions taken during the operational period in this Division will be at the discretion of the DIVS. Actions may have to be taken by the DIVS that are not enumerated in today's IAP. These actions would be a result of a significant change in actual or expected fire behavior over and above that anticipated at the time the IAP was prepared. These actions will be coordinated with and approved by the OSC whenever possible.

Division/Group Communication Summary

Function	Channel	Frequency RX	Frequency TX	TONE RX	TONE TX	Function	Channel	Frequency RX	Frequency TX
COMMAND	1	170.0000	166.6750	151.4	151.4	A/G TAC	13	172.3500	172.3500
NIFC T1	5	168.0500	168.0500	151.4	151.4	A/G CMD	14	169.1500	169.1500

Prepared by Faith Ann Heinsch – RESL (t)	Approved By Robin Jermyn - PSC	Date 9/19/2020	Time 1300
---	-----------------------------------	-------------------	--------------

DIVISION ASSIGNMENT LIST		Branch	Division/Group						
Incident Name		NIGHT		STRUCTURE					
EAST CASTLE ZONE SQF COMPLEX		Operational Period							
		Date: 9/20/2020 to 9/21/2020			Time: 0600-0600				
Operations Personnel									
Operations Chief	Andy James (t)		Branch Director						
Safety Officer	Dan Cassidy, Gerald Vickers		Division/Group Supervisor		Bryan Duffy 559-731-8676				
Resources Assigned This Period									
Strike Team/Task Force/ Resource Designator	Req#	Last Shift	Leader	# Persons	Drop Off Point /Time	Pick Up Point / Time			
HC1 Springville	C-113	9/29	Jack Medina	20	Camp Nelson 1800	Camp Nelson 0900			
S/T 5809C ENG3	E-241	9/25	Jason Elizondo	16	Camp Nelson 1800	Camp Nelson 0900			
XTU 5181F	E-241	10/2	Raymond Russell	16	Camp Nelson 1800	Camp Nelson 0900			
Work Assignments									
Task: Provide perimeter control support and structure defense for Camp Nelson, Pierpoint, Cedar Slope, Coy Flat and Ponderosa when conditions allow. Provide mitigation and reasonable protection for nationally significant natural resources to the extent possible while maintaining firefighter safety. Assist night divisions as directed by Night Operations.									
Purpose: Protect values at risk from spreading fire by supporting perimeter control operations.									
End State: Values at risk and communities are defended to the extent possible while maintaining firefighter safety as our highest priority.									
Special Instructions									
<ul style="list-style-type: none"> Personnel to notify DIVS of potentially sensitive cultural materials. Castle Ambulance 3 staged at Whitsett Base Camp. Castle Ambulance 2 staged at Blackrock Ranger Station. Castle REMS 1 available to all structure divisions. Prioritization of all control or containment actions taken during the operational period in this Division will be at the discretion of the DIVS. Actions may have to be taken by the DIVS that are not enumerated in today's IAP. These actions would be a result of a significant change in actual or expected fire behavior over and above that anticipated at the time the IAP was prepared. These actions will be coordinated with and approved by the OSC whenever possible. 									
Division/Group Communication Summary									
Function	Channel	Frequency RX	Frequency TX	TONE RX	TONE TX	Function	Channel	Frequency RX	Frequency TX
COMMAND	See 205					A/G TAC	13	172.3500	172.3500
NIFC T1	5	168.0500	168.0500	151.4	151.4	A/G CMD	14	169.1500	169.1500
Prepared by		Approved By			Date		Time		
Faith Ann Heinsch – RESL (t)		Robin Jermyn - PSC			9/19/2020		1300		

ASSIGNMENT LIST (ICS 204 WF)

CONTROLLED UNCLASSIFIED
INFORMATION//BASIC

1. Incident Name: WEST CASTLE ZONE SQF COMPLEX		2. Operational Period: Date From: 09/20/20 Date To: 09/21/20 Time From: 0700 Time To: 0700				3. Branch XXI		Division DD	
4. Operations Personnel:						Page 1 of 1		Delta-Delta	
Operations Section Chief: E. Schwab / S. Corn				Night Ops: T. Ernst					
Branch Director: M. Martinez (12)				Branch Safety:					
Division/Group Supervisor: J. Cazier (T) (12)				Air Attack:					
5. Resources Assigned:			** Resources Below in Bold are 12 Hour **						
Resource Identifier	ALS	LWD	Leader	Personnel	Request #	Hours	Reporting Location		
STL RRU 9319L			A. Bennett	5	E-30174	0700-1900	ICP		
DOZ PVT E-30115			D. Young	2	E-30115	0700-1900	ICP		
W/T PVT E-30139			R. Straley	1	E-30139	0700-1900	ICP		
W/T PVT E-30216			B. Rose	1	E-30216	0700-1900	ICP		
FALM O-30225			C. Zellner	2	O-30225	0700-1900	ICP		
6. Work Assignments: Construct dozer lines. Construct and improve handline. Structure defense and perimeter control. Identify and triage structures.									
7. Special Instructions: DIVS coordinate with assigned READ to identify and avoid sensitive cultural sites where possible.									
8. Communications									
Name	Ch	Function	Rx Freq	Rx Tone	Tx Freq	Tx Tone	Notes		
CDF C1	1	COMMAND	151.3550N	103.5 (T8)	159.3000N	151.4 (T14)	BLUE RIDGE		
CDF C11	2	COMMAND	151.1675N	103.5 (T8)	159.3975N	151.4 (T14)	CASE MTN (NORTH)		
R5 T5	6	TACTICAL	167.1125N	151.4 (T14)	167.1125N	151.4 (T14)	BRANCH 21		
A/G TAC W	13	A/G TAC	168.1625N		168.1625N				
CALCORD	15	MEDICAL	156.0750N	156.7 (T6)	156.0750N	156.7 (T6)	EMERGENCY COORDINATIC		
GUARD 17	16	EMERGENCY	168.6250N		168.6250N	110.9 (T1)			
9. Prepared by: Name: Josh Anderson			RESL		Signature:				
ICS 204	Date/Time: 9/19/2020 2200			Personnel Count: 11					

ASSIGNMENT LIST (ICS 204 WF)

CONTROLLED UNCLASSIFIED
INFORMATION/BASIC

1. Incident Name: WEST CASTLE ZONE SQF COMPLEX	2. Operational Period: Date From: 09/20/20 Date To: 09/21/20 Time From: 0700 Time To: 0700	3. Branch Division XXI MM Page 1 of 2 Mike-Mike
---	---	--

4. Operations Personnel:	
Operations Section Chief: E. Schwab / S. Corn	Night Ops: T. Ernst
Branch Director: M. Martinez (12)	Branch Safety:
Division/Group Supervisor: A. Estabrook (T) (12)	Air Attack:

5. Resources Assigned:		** Resources Below in Bold are 12 Hour **					
Resource Identifier	ALS	LWD	Leader	Personnel	Request #	Hours	Reporting Location
STC SLU 9340C			T. Swanson	16	E-30157	0700-1900	ICP
STF MVU 9336F			J. Clay	12	E-30144	0700-0700	ICP
STG RRU 9316G (CDCR)			C. Wright	33	E-30028	0700-0700	ICP
CRW KRN Crew 11			M. Henry	22	C-30026	0700-1900	ICP
CRW TUU Crew 1			D. Abbott	16	C-30027	0700-1900	ICP
CRW TUU Crew 2			R. High	16	C-30025	0700-1900	ICP
DOZ TUU 4141			D. Peterson	2	E-30176	0700-0700	ICP
DOZ PVT E-30117			C. Hubb	1	E-30117	0700-1900	ICP
DOZ PVT E-30120			Vangaale	2	E-30120	0700-0700	ICP
DOZ PVT E-30155			M. Hooper	1	E-30155	0700-1900	ICP
DOZ PVT E-30182			J. Kurz	2	E-30182	0700-0700	ICP
W/T PVT E-30137			B. Rodgers	2	E-30137	0700-0700	ICP
W/T PVT E-30138			N. Elliott	1	E-30138	0700-1900	ICP
W/T PVT E-30179			R. Ertl	1	E-30179	0700-1900	ICP
W/T PVT E-30218			P. Ramos	1	E-30218	0700-1900	ICP
HEQB BRAZAEI			S. Brazael	1	O-30234	0700-0700	ICP
FEMT JONES			C. Jones	1	O-30065	0700-1900	ICP
FEMT BANKS			M. Banks	1	O-30067	0700-1900	ICP

6. Work Assignments:
 Construct dozer lines.
 Construct and improve handline.
 Structure defense and perimeter control.
 Identify and triage structures.

7. Special Instructions:
 DIVS coordinate with assigned READ to identify and avoid sensitive cultural sites where possible.

8. Communications							
Name	Ch	Function	Rx Freq	Rx Tone	Tx Freq	Tx Tone	Notes
CDF C1	1	COMMAND	151.3550N	103.5 (T8)	159.3000N	151.4 (T14)	BLUE RIDGE
CDF C11	2	COMMAND	151.1675N	103.5 (T8)	159.3975N	151.4 (T14)	CASE MTN (NORTH)
CDF T25	7	TACTICAL	159.2775N	192.8 (T16)	159.2775N	192.8 (T16)	BRANCH 21
A/G TAC W	13	A/G TAC	168.1625N		168.1625N		
CALCORD	15	MEDICAL	156.0750N	156.7 (T6)	156.0750N	156.7 (T6)	EMERGENCY COORDINATIO
GUARD 17	16	EMERGENCY	168.6250N		168.6250N	110.9 (T1)	

9. Prepared by: Name:	Josh Anderson	RESL	Signature:
ICS 204	Date/Time: 9/19/2020	2200	Personnel Count: 131

ASSIGNMENT LIST (ICS 204 WF)

CONTROLLED UNCLASSIFIED
INFORMATION/BASIC

1. Incident Name:	2. Operational Period:		3. Branch	Division
WEST CASTLE ZONE SQF COMPLEX	Date From: 09/20/20	Date To: 09/21/20	XXI	MM
	Time From: 0700	Time To: 0700	Page 2 of 2 Mike-Mike	

4. Operations Personnel:	
Operations Section Chief: E. Schwab / S. Corn	Night Ops: T. Ernst
Branch Director: M. Martinez (12)	Branch Safety:
Division/Group Supervisor: A. Estabrook (T) (12)	Air Attack:

5. Resources Assigned:		** Resources Below in Bold are 12 Hour **					
Resource Identifier	ALS	LWD	Leader	Personnel	Request #	Hours	Reporting Location
FEMP OZBIRN			S. Ozbirn	1	O-30210	0700-1900	ICP

6. Work Assignments:
 Construct dozer lines.
 Construct and improve handline.
 Structure defense and perimeter control.
 Identify and triage structures.

7. Special Instructions:
 DIVS coordinate with assigned READ to identify and avoid sensitive cultural sites where possible.

8. Communications							
Name	Ch	Function	Rx Freq	Rx Tone	Tx Freq	Tx Tone	Notes
CDF C1	1	COMMAND	151.3550N	103.5 (T8)	159.3000N	151.4 (T14)	BLUE RIDGE
CDF C11	2	COMMAND	151.1675N	103.5 (T8)	159.3975N	151.4 (T14)	CASE MTN (NORTH)
CDF T25	7	TACTICAL	159.2775N	192.8 (T16)	159.2775N	192.8 (T16)	BRANCH 21
A/G TAC W	13	A/G TAC	168.1625N		168.1625N		
CALCORD	15	MEDICAL	156.0750N	156.7 (T6)	156.0750N	156.7 (T6)	EMERGENCY COORDINATIO
GUARD 17	16	EMERGENCY	168.6250N		168.6250N	110.9 (T1)	

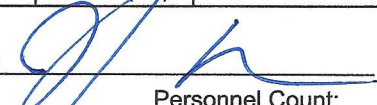
9. Prepared by: Name: Josh Anderson RESL Signature: 

ICS 204 Date/Time: 9/19/2020 2200 Personnel Count: 1

ASSIGNMENT LIST (ICS 204 WF)

CONTROLLED UNCLASSIFIED
INFORMATION/BASIC

1. Incident Name: WEST CASTLE ZONE SQF COMPLEX	2. Operational Period: Date From: 09/20/20 Date To: 09/21/20 Time From: 0700 Time To: 0700	3. Branch Division XXV TT Page 1 of 1 Tango-Tango
---	---	--

4. Operations Personnel:	
Operations Section Chief: E. Schwab / S. Corn	Night Ops: T. Ernst
Branch Director: D. Esades (12)	Branch Safety:
Division/Group Supervisor: T. Attebury (12) / C. Usher (T) (12)	Air Attack:

5. Resources Assigned:		** Resources Below in Bold are 12 Hour **					
Resource Identifier	ALS	LWD	Leader	Personnel	Request #	Hours	Reporting Location
ENG TUU 4159			R. Avila	4	E-30169	0700-0700	ICP
ENG TUU 4161			W. Whitendale	4	E-30173	0700-0700	ICP
ENG TUU 4173			D. Johnson	4	E-30170	0700-0700	ICP
ENG TUU 4184			C. Ray	4	E-30171	0700-0700	ICP
ENG TUU 4190			N. Perricelli	4	E-30172	0700-0700	ICP
ENG TLC RESCUE 14			D. Villavicencio	3	E-30207	1900-0700	ICP
CRW TLC OAK VALLEY			R. Torres	19	C-30023	0700-1900	ICP
DOZ TUU 4143			K. Mittel	2	E-30181	0700-0700	ICP
DOZ PVT E-30116			C. Hauber	2	E-30116	0700-0700	ICP
DOZ PVT E-30119			L. Gill	2	E-30119	0700-0700	ICP
W/T PVT E-30178			B. Belmares	2	E-30178	0700-0700	ICP
W/T PVT E-30180			M. Lane	1	E-30180	0700-1900	ICP
W/T PVT E-30217			M. Vazzana	1	E-30217	0700-1900	ICP
W/T PVT E-30226			J. Lovato	1	E-30226	0700-1900	ICP
MAS SLU Fuels Crew			M. Hider	1	E-30163	0700-1900	ICP
MAS TCU Fuels Crew			L. Minor	1	E-30162	0700-1900	ICP
FALM O-30226			T. Janowiak	2	O-30226	0700-1900	ICP
READ GIRADO			A. Girado	1	O-30275	0700-1900	ICP

6. Work Assignments:
 Construct and hold control lines for firing.
 Hold the current fire on control lines.

7. Special Instructions:
 DIVS coordinate with assigned READ to identify and avoid sensitive cultural sites where possible.

8. Communications							
Name	Ch	Function	Rx Freq	Rx Tone	Tx Freq	Tx Tone	Notes
CDF C1	1	COMMAND	151.3550N	103.5 (T8)	159.3000N	151.4 (T14)	BLUE RIDGE
CDF C11	2	COMMAND	151.1675N	103.5 (T8)	159.3975N	151.4 (T14)	CASE MTN (NORTH)
CDF T28	9	TACTICAL	151.1825N	192.8 (T16)	151.1825N	192.8 (T16)	BRANCH 25
A/G TAC W	13	A/G TAC	168.1625N		168.1625N		
CALCORD	15	MEDICAL	156.0750N	156.7 (T6)	156.0750N	156.7 (T6)	EMERGENCY COORDINATIO
GUARD 17	16	EMERGENCY	168.6250N		168.6250N	110.9 (T1)	

9. Prepared by: Name: Josh Anderson	RESL	Signature:
ICS 204	Date/Time: 9/19/2020 2200	Personnel Count: 58

ASSIGNMENT LIST (ICS 204 WF)

CONTROLLED UNCLASSIFIED
INFORMATION//BASIC

1. Incident Name:	2. Operational Period:	3. Branch	Division
WEST CASTLE ZONE SQF COMPLEX	Date From: 09/20/20 Date To: 09/21/20 Time From: 0700 Time To: 0700	XXV	PP

4. Operations Personnel:		Page 1 of 1	Papa-Papa
Operations Section Chief: E. Schwab / S. Corn	Night Ops: T. Ernst		
Branch Director: D. Esades (12)	Branch Safety:		
Division/Group Supervisor: M. Drum (T) (12)	Air Attack:		

5. Resources Assigned:		** Resources Below in Bold are 12 Hour **					
Resource Identifier	ALS	LWD	Leader	Personnel	Request #	Hours	Reporting Location
CRW SLU Fuels 3449			L. Elliot	8	C-30022	0700-1900	ICP
CRW TCU Fuels 4449			T. Pittman	7	C-30024	0700-1900	ICP
STL BDU 9353L			M. Breese	9	E-30175	0700-0700	ICP
DOZ PVT E-30118			M. Reichenberger	1	E-30118	0700-1900	ICP
DOZ PVT E-30150			C. Fry	2	E-30150	0700-0700	ICP
DOZ PVT E-30153			G. Van Gassbeek	2	E-30153	0700-0700	ICP
W/T PVT E-30135			R. Reyes	1	E-30135	0700-1900	ICP
W/T PVT E-30136			D. Dixon	2	E-30136	0700-0700	ICP
W/T PVT E-30177			H. Lang	2	E-30177	0700-0700	ICP
HEQB GONZALEZ			M. Gonzalez	1	O-30235	0700-0700	ICP
HEQB PRANDINI			A. Prandini	1	O-30220	0700-0700	ICP
READ CHARTIER			B. Chartier	1	O-30233	0700-1900	ICP
READ WINGATE			E. Wingate	1	O-30276	0700-1900	ICP

6. Work Assignments:
 Construct and hold control lines for firing.
 Hold the current fire on control lines.

7. Special Instructions:
 DIVS coordinate with assigned READ to identify and avoid sensitive cultural sites where possible.

8. Communications							
Name	Ch	Function	Rx Freq	Rx Tone	Tx Freq	Tx Tone	Notes
CDF C1	1	COMMAND	151.3550N	103.5 (T8)	159.3000N	151.4 (T14)	BLUE RIDGE
CDF C11	2	COMMAND	151.1675N	103.5 (T8)	159.3975N	151.4 (T14)	CASE MTN (NORTH)
CDF T26	8	TACTICAL	159.2925N	192.8 (T16)	159.2925N	192.8 (T16)	BRANCH 25
A/G TAC W	13	A/G TAC	168.1625N		168.1625N		
CALCORD	15	MEDICAL	156.0750N	156.7 (T6)	156.0750N	156.7 (T6)	EMERGENCY COORDINATIO
GUARD 17	16	EMERGENCY	168.6250N		168.6250N	110.9 (T1)	

9. Prepared by: Name:	Josh Anderson	RESL	Signature:
ICS 204	Date/Time: 9/19/2020	2200	Personnel Count: 38

ASSIGNMENT LIST (ICS 204 WF)

CONTROLLED UNCLASSIFIED
INFORMATION//BASIC

1. Incident Name: WEST CASTLE ZONE SQF COMPLEX	2. Operational Period: Date From: 09/20/20 Date To: 09/21/20 Time From: 0700 Time To: 0700	3. Branch Division XXIX WW Page 1 of 1 Whiskey-Whiskey
---	---	---

4. Operations Personnel: Operations Section Chief: E. Schwab / S. Corn Branch Director: Division/Group Supervisor: B. Willson (12)	Night Ops: T. Ernst Branch Safety: Air Attack:
--	---

5. Resources Assigned:		** Resources Below in Bold are 12 Hour **					
Resource Identifier	ALS	LWD	Leader	Personnel	Request #	Hours	Reporting Location

6. Work Assignments:
Structure defense.
Monitor progress of fire spread through Sequoia National Park.

7. Special Instructions:

8. Communications							
Name	Ch	Function	Rx Freq	Rx Tone	Tx Freq	Tx Tone	Notes
CDF C1	1	COMMAND	151.3550N	103.5 (T8)	159.3000N	151.4 (T14)	BLUE RIDGE
CDF C11	2	COMMAND	151.1675N	103.5 (T8)	159.3975N	151.4 (T14)	CASE MTN (NORTH)
CDF T29	10	TACTICAL	151.3475N	192.8 (T16)	151.3475N	192.8 (T16)	BRANCH 29
A/G CMD	14	A/G CMD	169.1500N		169.1500N		OVERHEAD USE ONLY
CALCORD	15	MEDICAL	156.0750N	156.7 (T6)	156.0750N	156.7 (T6)	EMERGENCY COORDINATIO
GUARD 17	16	EMERGENCY	168.6250N		168.6250N	110.9 (T1)	

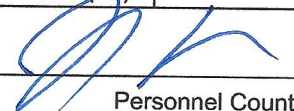
9. Prepared by: Name: ICS 204	Josh Anderson	RESL	Date/Time: 9/19/2020 2200	Signature: 	Personnel Count: 0
--	---------------	------	------------------------------	--	--------------------

ASSIGNMENT LIST (ICS 204 WF)

CONTROLLED UNCLASSIFIED
INFORMATION//BASIC

1. Incident Name:			2. Operational Period:				3. Branch		Division	
WEST CASTLE ZONE SQF COMPLEX			Date From: 09/20/20		Date To: 09/21/20		XXIX		YY	
			Time From: 0700		Time To: 0700					
4. Operations Personnel:							Page 1 of 1		Yankee-Yankee	
Operations Section Chief: E. Schwab / S. Corn					Night Ops: T. Ernst					
Branch Director:					Branch Safety:					
Division/Group Supervisor: J. Suarez (12)					Air Attack:					
5. Resources Assigned:			** Resources Below in Bold are 12 Hour **							
Resource Identifier	ALS	LWD	Leader	Personnel	Request #	Hours	Reporting Location			
CRW 91						0700-1900	ICP			
6. Work Assignments:										
Structure defense.										
Monitor progress of fire spread through Sequoia National Park.										
7. Special Instructions:										
8. Communications										
Name	Ch	Function	Rx Freq	Rx Tone	Tx Freq	Tx Tone	Notes			
CDF C1	1	COMMAND	151.3550N	103.5 (T8)	159.3000N	151.4 (T14)	BLUE RIDGE			
CDF C11	2	COMMAND	151.1675N	103.5 (T8)	159.3975N	151.4 (T14)	CASE MTN (NORTH)			
CDF T30	11	TACTICAL	151.3925N	192.8 (T16)	151.3925N	192.8 (T16)	BRANCH 29			
A/G CMD	14	A/G CMD	169.1500N		169.1500N		OVERHEAD USE ONLY			
CALCORD	15	MEDICAL	156.0750N	156.7 (T6)	156.0750N	156.7 (T6)	EMERGENCY COORDINATI			
GUARD 17	16	EMERGENCY	168.6250N		168.6250N	110.9 (T1)				
9. Prepared by: Name: Josh Anderson RESL										
										Signature: _____
ICS 204	Date/Time: 9/19/2020 2200			Personnel Count: 0						

10. TASK/ MISSION/ ASSIGNMENT (Type/ function includes: Air Tactical, Retardant, Recon, Personnel Transport, Bucket Operations, SAR, etc.)					
TYPE/FUNCTION	PRIORITY	NAME OF PERSONNEL OR CARGO (If applicable) or instructions for tactical aircraft	MISSION START	FLY FROM	FLY TO
ATGS		Provide continuous coverage over the fire as smoke and weather permits.	0900	PVT	Fire
Initial Attack		Initial Attack assistance as requested.	TBD	PVT/Peppermint	IA
Medevac		**See Medical Plan in IAP – Review during Division Breakouts**	TBD		Fire
Water Drops		As needed and approved by OPS, order through ATGS/HLCO	0900	PVT	Fire
Recon		Fire reconnaissance as requested.	0900	PVT	Fire
PSD		As needed and approved by OPS	0900	PVT	Fire
OTHER		(Back Haul, Re-Supply, Crew Movement) Place all orders through communications	0900	Peppermint	Fire

Helibase, Dip Sites, Pick Up Sites, etc.			Helibase, Dip Sites, Pick Up Sites, etc.		
Porterville HB	36 01.427' N 118 4.112' W	500'	Lookout IP, Enter 10000'	36 3.89' N, 118 27.51' W	
Peppermint HB	36 4.355' N 118 32.500' W	7500'	Saddle Check	36 10.88' N 118 28.59' W	
H-3 Black Rock T2	36 5.609' N, 118 15.666' W	8100'	Ridge Check	36 8.55' N 118 26.72' W	
Ranch Helispot	36 09.053' N 118 48.063' W	1200'	Needle Check	36 5.89' N 118 27.59' W	
			Walter Check	36 15.43' N 118 36.11' W	
H-1 T2	36 9.852' N, 118 26.985' W	6600'			
H-2 T2	36 5.838' N, 118 26.806' W	6000'			
H-12 Camp Nelson	36 08.368' N 118 36.917' W	4800'			
H-30	36 20.809' N 118 24.512 W	6500'			
(MRB) Camp Nelson	36 08.402' N, 118 36.854' W	4800'			
Freeman "NR"	36 6.875' N, 118 27.551' W	5100'			
Beach Dip (X, U, N Only)	36 6.931' N, 118 17.824' W	7700'	C31	36 18.077' N 118 27.340' W 10800'	
Quaking Aspen Dip T2, 3 ONLY!	36 07.285' N, 118 32.815' W	7000'	C4	36 10.909' N 118 35.882' W 9100'	
			C11	36 0.630' N 118 23.448' W 9900'	

Visibility Limitations VFR Flight Helicopters Day 1/2 statute mile Clear of clouds

Flights above ground level	Flight Permitted in Winds Less than / Maximum Gust Spread		
	Type 1 Helicopters	Type 2 Helicopters	Type 3 Helicopters
More than 500' AGL	<50kts / Gusts: N/A	<50kts / Gusts: N/A	<50kts / Gusts: N/A
Less than 500' AGL	<40kts / Max Gust Spread: 15kts	<40kts / Max Gust Spread: 15kts	<30kts / Max Gust Spread: 15kts

“Heroes rise to the occasion, but warriors are already there”.

-----Unknown

INCIDENT RADIO COMMUNICATIONS PLAN			Incident Name EAST CASTLE ZONE SQF COMPLEX			Date/Time Prepared 9/19/2020			Operational Period Date/Time 9/20/20 0600 - 9/21/20 0600		
Ch #	Function	Channel Name/Trunked Radio System Talkgroup	Assignment	RX Freq	N or W	RX Tone/NAC	TX Freq	N or W	Tx Tone/NAC	Mode A, D or M	Remarks
1	CMD REPEATER	NIFC C4	DIV A/B/Y/Z	170.0000		151.4	166.6750		151.4	A	JORDON PEAK (TONE 14)
2	CMD REPEATER	NIFC C11	DIV BC L	170.6875		151.4	166.5750		151.4	A	SHERMAN PEAK (TONE 14)
3	CMD REPEATER	NIFC C31	DIV BC L / W	172.5500		151.4	162.1875		151.4	A	COYOTE PEAK (TONE 14)
4	CMD REPEATER	NIFC C60	B/A/T/W/Y/Z	170.1375		151.4	164.3875		151.4	A	MULE PEAK (TONE 14)
5	TACTICAL CHNL	NIFC T1	DIV A / PONDO	168.0500		151.4	168.0500		151.4	A	SQF TACTICAL (TONE 14)
6	TACTICAL CHNL	NIFC T3	DIV B	168.6000		151.4	168.6000		151.4	A	SQF TACTICAL (TONE 14)
7	TACTICAL CHNL	NIFC T5	DIV W	166.7250		151.4	166.7250		151.4	A	SQF TACTICAL (TONE 14)
8	TACTICAL CHNL	NIFC T6	DIV Y / Z	166.7750		151.4	166.7750		151.4	A	SQF TACTICAL (TONE 14)
9	TACTICAL CHNL	NIFC T7	BC L	168.2500		151.4	168.2500		151.4	A	SQF TACTICAL (TONE 14)
10	TACTICAL CHNL	R5 T5	CAL FIRE TAC	167.1125		151.4	167.1125		151.4	A	MUTUAL TAC FREQ CAL FIRE
11	TACTICAL CHNL	R5 T6	NELSON	168.2375		151.4	168.2375		151.4	A	STRUCTURE TAC (TONE 14)
12	TACTICAL CHNL	VFIRE 25	UNASSIGNED	154.2875		156.7	154.2875		156.7	A	STRUCTURE TAC (TONE 6)
13	AIR TO GROUND	A/G TAC	A/G TAC	172.3500			172.3500			A	A/G TAC
14	AIR TO GROUND	A/G CMD	A/G CMD	169.1500			169.1500			A	A/G CMD OVERHEAD ONLY
15	TACTICAL CHNL	CALCORD	MEDEVAC	156.0750		156.7	156.0750		156.7	A	CALCORD MEDEVAC (T 6)
16	AIR GUARD	GRD 15	EMCY ONLY	168.6250			168.6250		110.9	A	AIR GUARD
Prepared by (Communications Unit) COMM UNIT 949.330.9979 / COM1 DUSTIN SENE 406.581.9816						Incident Location SEQUOIA NF County _____ State CA Latitude _____ N Longitude 3-7-77 W					

The convention calls for frequency lists to show four digits after the decimal place, followed by either an "N" or a "W", depending on whether the frequency is narrow or wide band. Mode refers to either "A" or "D" indicating analog or digital (e.g. Project 25) or "M" indicating mixed mode. All channels are shown as if programmed in a control station, mobile or portable radio. Repeater and base stations must be programmed with the Rx and Tx reversed.

MEDICAL PLAN (ICS 206 WF)

Controlled Unclassified Information//Basic

1. Incident/Project Name		2. Operational Period						
EAST CASTLE ZONE SQF COMPLEX		Date/Time 09/20/20 0600hrs-09/21/20 0600hrs						
3. Ambulance Services								
Name	Complete Address	Phone & EMS Frequency		Advanced Life Support (ALS)		Yes	No	
Imperial Ambulance (west side)	28551 Hwy 190, Porterville, CA	559-687-3309		<input checked="" type="checkbox"/>			<input type="checkbox"/>	
Hall Ambulance (east side)	1001 21st St, Bakersfield	661-327-4111		<input checked="" type="checkbox"/>			<input type="checkbox"/>	
Liberty Ambulance (Castle Ambulance 4)	ICP (Kern Valley High School)	Command frequency		<input checked="" type="checkbox"/>			<input type="checkbox"/>	
4. Air Ambulance Services								
Name	Phone	Type of Aircraft & Capability						
**Kern County FD H407 Visalia	657-464-7830	Incident Primary Air Rescue, Bell 205, ALS, 24/7 Hoist						
Kern County FD H408	657-305-5433	Air Rescue, Bell 205, ALS, 24/7 Hoist						
Skylife	800-305-5433	ALS, No Hoist, requires 100x100 LZ						
CHP H40 (Fresno)	559-262-0400	Air ambulance, ALS 24/7, DAY HOIST ONLY, NIGHT STAFFING ON CALL AFTER 1800 HRS						
US COAST GUARD	REGIONAL COMMAND CENTER 510-437-3701	AIR RESCUE, HOIST 24/7, NO IN-FLIGHT MEDICAL						
5. Hospitals								
Name Complete Address	GPS Datum – WGS 84 Coordinate Standard Degrees Decimal Minutes DD° MM.MMM' N - Lat DD° MM.MMM' W - Long		Travel Time Air Gnd		Phone	Helipad Yes No		Level of Care Facility
	Lat:	Long:	Min	Gnd		Yes	No	
Kern Valley Hospital 6412 Laurel Ave Lake Isabella, CA	Lat:	35 38.07'N	30 Min	2- 3Hr	760-379-2681	<input checked="" type="checkbox"/>	<input type="checkbox"/>	Emergency Room
	Long:	118 24.35W						
	VHF:							
Sierra View Med Ctr 465 W Putnam Ave Porterville, CA	Lat:		30 Min	2-4.5 hrs	559-784-1110	<input type="checkbox"/>	<input checked="" type="checkbox"/>	Emergency Room
	Long:							
	VHF:							
Kaweah Delta Health 400 W. Mineral King Ave. Visalia, CA 93291	Lat:	36 19.65'N	30 Min	2.5-5 Hr	559-624-2000	<input checked="" type="checkbox"/>	<input type="checkbox"/>	Level 2 Trauma
	Long:	119 17.676'W						
	VHF:	468.0375 PL141.3 DTMF 3211 12K lb pad limit						
Kern Medical Center 1700 MT Vernon Ave.Bakersfield, CA 93306	Lat:	35 22.95'N	45 min	2.5- 3.75 hr	661-326-2000	<input checked="" type="checkbox"/>	<input type="checkbox"/>	Level 2 Trauma
	Long:	118 58.182'W						
	VHF:	463.100 12K lb pad limit						
Community Regional Medical Center 2823 Fresno St.Fresno, CA 93721	Lat:	36 44.568'N	1 hr	3- 5.25 hr	559-459-6000 ER 559-459-4220	<input checked="" type="checkbox"/>	<input type="checkbox"/>	Level 1 Trauma/ Burn Center
	Long:	119 47.094'W						
	VHF:	123.05 key 5times for lights 22K lb pad limit						

MEDICAL PLAN (ICS 206 WF)

Controlled Unclassified Information//Basic

1. Incident/Project Name	2. Operational Period	
6. 7. Division Branch Group	Area Location Capability	
Div A/ Ponderosa	EMS Responders & Capability:	Brain Boulware, EMPF; Larry Hoqueisson, EMPF
	Equipment Available on Scene:	ALS
	Medical Emergency Channel:	Command
	ETA for Ambulance to Scene:	
	Air:	30 mins
	Ground:	2 hrs
	Approved Helispot:	H20
	Lat:	36 10.960°N
	Long:	118 29.259°W
Div B	EMS Responders & Capability:	REMS 2
	Equipment Available on Scene:	ALS, BLS, Extraction, UTV
	Medical Emergency Channel:	Command
	ETA for Ambulance to Scene:	
	Air:	30 min
	Ground:	2 hrs
	Approved Helispot:	H 20
	Lat:	36 10.960°N
	Long:	118 29.259°W
Div Y/Z	EMS Responders & Capability:	Tom Zamora, EMPF; Royce Copeman, EMPF; Ambulance 3
	Equipment Available on Scene:	ALS; 4x4 ALS ambulance
	Medical Emergency Channel:	Command
	ETA for Ambulance to Scene:	
	Air:	30 min
	Ground:	2 hrs
	Approved Helispot:	H1
	Lat:	36 9.852°N
	Long:	118 26.985°W
Backcountry Lima	EMS Responders & Capability:	Joshua Terry, EMPF; Castle Ambulance 2; Tommy Kavanaugh, EMPF; Matthew Heckman, EMPF;
	Equipment Available on Scene:	ALS; UTV; ALS Ambulance
	Medical Emergency Channel:	Command
	ETA for Ambulance to Scene:	
	Air:	35 mins
	Ground:	3 hrs
	Approved Helispot:	H 3
	Lat:	36 5.609°N
	Long:	118 15.666°W
Div W	EMS Responders & Capability:	Dean Carpenter, EMPF; Tim Higeons, EMTF
	Equipment Available on Scene:	ALS, BLS, UTV
	Medical Emergency Channel:	Command
	ETA for Ambulance to Scene:	
	Air:	30 mins
	Ground:	2 hours
	Approved Helispot:	Peppermint Helibase
	Lat:	36 4.355N
	Long:	118 32.500W
Structure Nelson	EMS Responders & Capability:	Chris Inman, EMPF; Castle Ambulance 5
	Equipment Available on Scene:	ALS; BLS; 4x4 ALS ambulance
	Medical Emergency Channel:	Command
	ETA for Ambulance to Scene:	
	Air:	35 mins
	Ground:	3 hrs
	Approved Helispot:	Peppermint Helibase
	Lat:	36 4.355°N
	Long:	118 32.500°W

MEDICAL PLAN (ICS 206 WF)

Controlled Unclassified Information//Basic

1. Incident/Project Name	2. Operational Period	
East Zone Surge	EMS Responders & Capability:	Chris Laponis EMPF
	Equipment Available on Scene:	ALS
	Medical Emergency Channel:	Command
	ETA for Ambulance to Scene:	
	Air:	30 mins
	Ground:	2 hrs
	Approved Helispot:	H20
	Lat:	36 10.960°N
	Long:	118 29.259°W
Night Div Y/Z	EMS Responders & Capability:	Steve Devincinzi; EMTF, Castle Ambulance 1
	Equipment Available on Scene:	BLS; ALS ambulance
	Medical Emergency Channel:	Command
	ETA for Ambulance to Scene:	
	Air:	30 min
	Ground:	2 hrs
	Approved Helispot:	H1
	Lat:	36 9.852°N
Emily Ellick-Flettire-405-593-3369	09/19/2020	Dan Cassidy SOF1 406.250.4599 09/19/2020

MEDICAL PLAN (ICS 206 WF)
Controlled Unclassified Information//Basic
ASSIGNMENT-SPECIFIC MEDICAL EMERGENCY ACTION PLAN

Pre-Planning for today's assignment – See Page 2 IRPG

What are the likely hazards that could cause injuries? What kind of severe injuries?		
Who is the likely in-charge DIVS or overhead for an emergency in your assigned area today? (i.e. "Division Zulu")		
Who are the Medical personnel assigned to your part of the incident? What are their capabilities?		
Other Emergency Responders: fire dept, crash rescue, ambulance?		
Communications: Command channel, Air to Ground, Medical helicopters, local rescue/medical?		
Transportation methods available	Ground vehicle, drop point, coordinates, travel route?	
	Aircraft I.D, helispot names, coordinates? Hoist capable, internal transport	
	Other available methods - contingency	
Most likely workforce for evacuation		

Response checklist

Who takes charge?

- DIVS or designated Overhead manages the overall scene and evacuation process.
- Medical personnel and emergency responders manage patients and conduct rescues.
- OPS and IC make command decisions so the emergency can be given full attention and management. They continue to manage ongoing incident operations.

Response sequence:

- First, secure the scene and protect responders and patients from further injury.
- Clear the Command channel for "Emergency Traffic only" if this is a critical emergency. If not, inform Communications of non-critical-emergency status and use normal communications.
- Contact closest Medical personnel and DIVS or designated Overhead for response.
- Notify Communications to initiate Accident Action Plan response.

Information for Communications: (See Medical Incident Report, page 108, IRPG)

- Type and extent of injuries?
- Airway or breathing problems? Serious bleeding?
- Is an EMT present or needed? Are Paramedics (Advanced Life Support) needed?
- Specific location of patients (Lat/Long, access route, DP#, helicopter Landing Zone)?
- What type of transport is needed? Helicopter medevac, hoist, ambulance or ground transport?
- Name of contact person in charge of the scene.
- Do not use names of patients at any time.
- **Medical Emergency Responders confer with Medical Unit Leader and DIVS or designated Overhead to determine if this is a critical emergency and what type of transport is needed.**



HUMAN RESOURCE MESSAGE

There is zero tolerance for drugs or alcohol on this fire incident.



Things are not always as they first appear.

It can be the same way with conversations.

Make sure what people “hear” you say is what you were really trying to convey.

Debby Hassel, HRSP (406) 274-7985

hrrspfire@gmail.com

DEMOBILIZATION IS NOW REMOTE!!

Demobilization Steps:

1. ALL accountable property checked-out from the incident must be returned (i.e. communications, supply). Items may be returned at Whitsett Base Camp or ICP.
2. Submit all finance documentation (time must be projected for travel home).
 - a. Abide by scheduled DMOB time or call Finance for an unscheduled DMOB.
 - b. Government agency resources that would like to close out their time 100% remotely should call **949-591-4123** when they are close to their DMOB date and make necessary arrangements to complete the process.
3. Scan the QR code on the front of the IAP to complete the DMOB process and start your travel home. **DO NOT LEAVE** the incident until you have confirmed with Demobilization Unit Leader at 951-235-1568. If you have questions, please call!

EXTENSIONS & RR

- Extensions or RR's **MUST be requested by your incident supervisor** and approved by your home unit supervisor prior to being processed.
- Extensions forms can be obtained from DMOB or the plans representative onsite at Camp Whitsett.

Are You a TRAINEE?

1. Scan these codes to access the fillable *trainee* information forms. Send photo of qualification cards and task book cover to: 2020.Castle.Plans@firenet.gov



Registration



Check-out

2. Call Rob at 850-688-7623 or Robin at 406-360-5936 from 0600 – 2100 daily.

FINANCE MESSAGE

OPTIONS FOR SUBMITTING TIME:

1. **Fillable PDF CTR/Shift Ticket:** QR code to the fillable forms are included below. If you do not have QR capabilities finance can e-mail you the forms directly.



2. **Hard Copy CTR/Shift Ticket:** Fill out a hard copy CTR, snap a picture and email/text that into finance. If you send in a picture, please make sure it is legible and includes the supervisor's signature at the bottom! Please make sure to include your phone number in the **Remarks** in case we have questions.
3. OR you may turn in your actual hard copy as usual at Whitsett Spike Camp & Troy Meadow.
 - Please try to submit time at least every other day
 - H-Pay justifications are still required on your CTRs – “H = Hazard Pay” is not sufficient

****CONTRACTED EQUIPMENT PLEASE CONTACT FINANCE IF YOU WANT TO START THE PROCESS OF AN INTERIM PAYMENT****

2020.castle.finance@firenet.gov

Finance Main Line: 949-591-4123

TIP:

*****In order to use fillable pdf forms, you must have some version of Adobe Acrobat downloaded on your device. If you have any issues opening the documents call finance for assistance. *****

*****REMINDER*****

- BE SURE to call Finance **1 day** prior to your scheduled DMOB to ensure time is complete at **949-591-4123**
- Only 1 representative per resource should go to Finance at ICP to officially close out time.



FINANCE

S# PROCESS

FEDERAL RESOURCES ONLY

- **PROPERTY LOSS-REPAIR-REPLACE OF NON-NATIONAL FIRE EQUIPMENT SYSTEM (NFES) OR NON-STANDARD CACHE ITEMS**

- **CAN IT BE REPLACED AT SUPPLY?**

1. **General message is needed (ICS 213) with contact information NAME/PHONE #/EMAIL/RESOURCE ORDER # send to Supply at 2020.castle.ordering@firenet.gov**

- **IF YOU NEED AN S# FOR REPLACEMENT BECAUSE SUPPLY DOES NOT HAVE IT PLEASE DO THE FOLLOWING**

2. **General message is needed (ICS 213) with contact information NAME/PHONE #/EMAIL/RESOURCE ORDER #. A description of property damage or loss needs to be documented and pictures of damaged items. Please send to finance at 2020.castle.finance@firenet.gov**

3. **We have Comp/Claims on site! Please reach out to us with any questions at 406-363-8956 or 406-366-3724.**

09/20/2020

TENTATIVE RELEASE

CASTLE US-CA-SQF-002541

EQUIPMENT

E-263	0945	(ENG6)	CNF 473
E-139	1100	(DOZ2)	PAT DENIS EQUIPMENT

OVERHEAD

O-277	0000	(REAF)	DAILEY, SCOTT
O-41	0700	(READ)	BARNETT, ADAM W
O-588	0800	(THSP)	CURCIO, GARY M
O-229	0800	(REAF)	FLAHERTY, LANNY M
O-802	0830	(RADO)	COWEN, JENNIFER
O-810	0930	(FFT1)	FIGUEROA, ALBERTO
O-426	1200	(IMET)	BYRD, DANIEL HOWARD
O-522	1400	(REAF)	SWANSON, DANIEL J



Northern Rockies Team 1
EAST CASTLE ZONE SQF COMPLEX

PHONE LIST

POSITION	NAME	MOBILE PHONE
SAFETY		
Safety Officer 1	Cassidy, Dan	406-250-4599
PUBLIC INFORMATION		
Public Information Officer 1 (t)	Bateson, Anna	406-360-5638
Public Information Officer 1 (t)	Vosburgh, Mark	406-370-8149
LIAISON		
Liaison Officer	Taylor, Robert L	406-544-4679
Liaison Officer	Jaquith, Kay	406-531-9123
OPERATIONS		
Operations Section Chief 1	Olson, Brent H	406-249-4994
Line Ops	Schrenk, Scott	406-250-0354
Air Ops	Morton, Dennis	406-660-2318
PLANNING		
Planning Section Chief	Jermyn, Robin	406-360-5936
Planning Section Chief (t)	Carlin, Rob	406-249-1989
Deputy Planning Chief	Gump, Robert	850-688-7623
Status Check In	Heinsch, Faith Ann	858-204-7419
DEMOB	Murphy, Tanya	951-235-1568
LOGISTICS		
Logistics Section Chief 1	Showers, Charles	406-531-3691
Ordering Manager	Lind, Rita	406-291-3012
Supply Unit Leader	King, Josh	406-855-0984
COVID Hotline		949-330-9973
FINANCE		
Finance Section Chief 1	Schrenk, Amy	406-830-5214
General Finance Information		949-591-4123

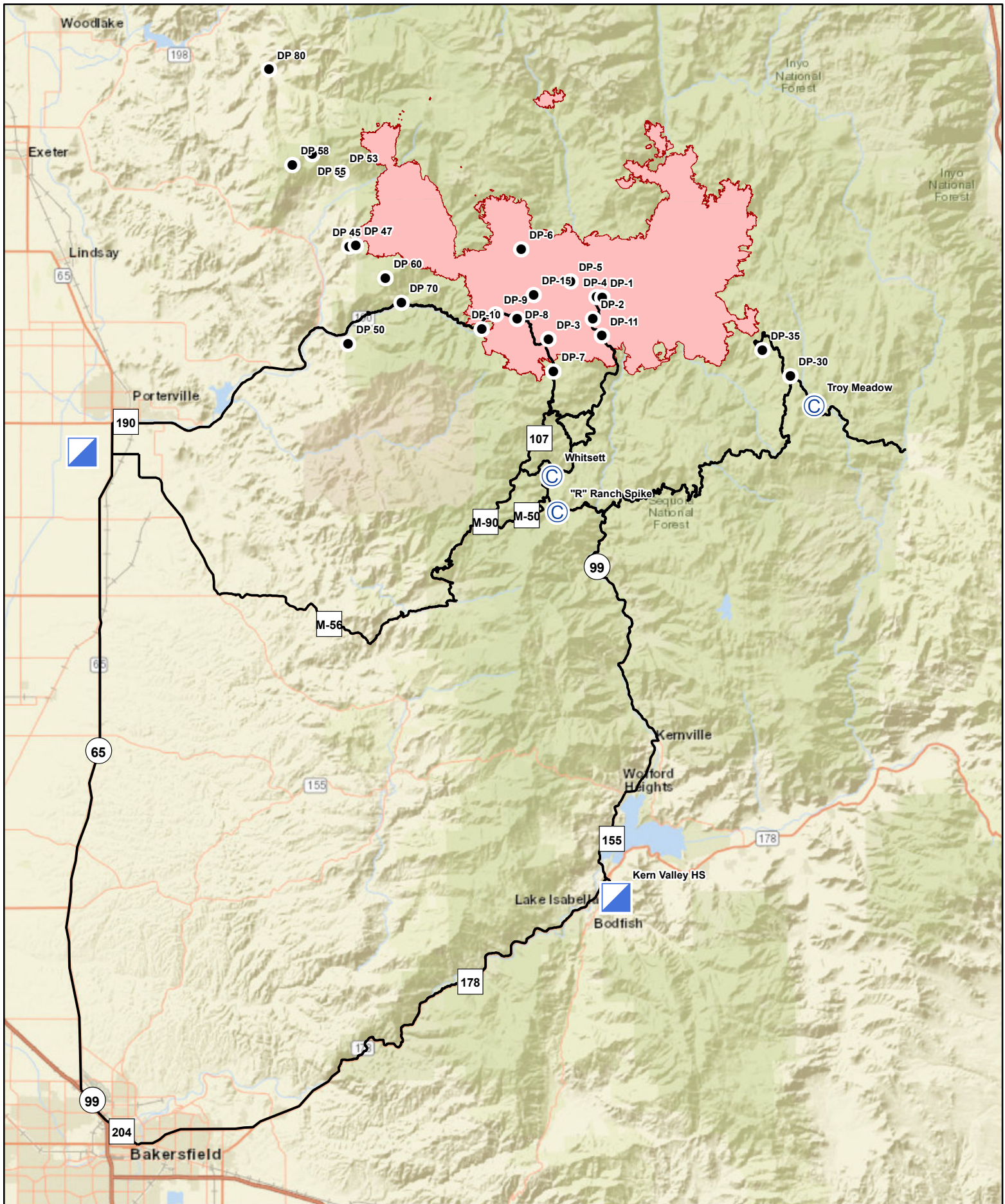

Transportation Sequoia Complex

CA-SQF_002622



MEDICAL PLAN (ICS 206 WF)

Controlled Unclassified Information//Basic

Medical Incident Report

FOR A NON-EMERGENCY INCIDENT, WORK THROUGH CHAIN OF COMMAND TO REPORT AND TRANSPORT INJURED PERSONNEL AS NECESSARY.

FOR A MEDICAL EMERGENCY: IDENTIFY ON SCENE INCIDENT COMMANDER BY NAME AND POSITION AND ANNOUNCE "MEDICAL EMERGENCY" TO INITIATE RESPONSE FROM IMT COMMUNICATIONS/DISPATCH.

Use the following items to communicate situation to communications/dispatch.

1. CONTACT COMMUNICATIONS / DISPATCH (Verify correct frequency prior to starting report)

Ex: "Communications, Div. Alpha. Stand-by for Emergency Traffic."

2. INCIDENT STATUS: Provide incident summary (including number of patients) and command structure.

Ex: "Communications, I have a Red priority patient, unconscious, struck by a falling tree. Requesting air ambulance to Forest Road 1 at (Lat./Long.) This will be the Trout Meadow Medical, IC is TFLD Jones. EMT Smith is providing medical care."

Severity of Emergency / Transport Priority	<input type="checkbox"/> RED / PRIORITY 1 Life or limb threatening injury or illness. Evacuation need is IMMEDIATE <i>Ex: Unconscious, difficulty breathing, bleeding severely, 2° – 3° burns more than 4 palm sizes, heat stroke, disoriented.</i> <input type="checkbox"/> YELLOW / PRIORITY 2 Serious Injury or illness. Evacuation may be DELAYED if necessary. <i>Ex: Significant trauma, unable to walk, 2° – 3° burns not more than 1-3 palm sizes.</i> <input type="checkbox"/> GREEN / PRIORITY 3 Minor Injury or illness. Non-Emergency transport <i>Ex: Sprains, strains, minor heat-related illness.</i>	
Nature of Injury or Illness & Mechanism of Injury		<i>Brief Summary of Injury or Illness (Ex: Unconscious, Struck by Falling Tree)</i>
Transport Request		<i>Air Ambulance / Short Haul/Hoist Ground Ambulance / Other</i>
Patient Location		<i>Descriptive Location & Lat. / Long. (WGS84)</i>
Incident Name		<i>Geographic Name + "Medical" (Ex: Trout Meadow Medical)</i>
On-Scene Incident Commander		<i>Name of on-scene IC of Incident within an Incident (Ex: TFLD Jones)</i>
Patient Care		<i>Name of Care Provider (Ex: EMT Smith)</i>

3. INITIAL PATIENT ASSESSMENT: Complete this section for each patient as applicable (start with the most severe patient)

Patient Assessment: See IRPG PAGE 106

Treatment:

4. TRANSPORT PLAN:

Evacuation Location (if different): (Descriptive Location (drop point, intersection, etc.) or Lat. / Long.) Patient's ETA to Evacuation Location:

Helispot / Extraction Site Size and Hazards:

5. ADDITIONAL RESOURCES / EQUIPMENT NEEDS:

Example: Paramedic/EMT, Crews, Immobilization Devices, AED, Oxygen, Trauma Bag, IV/Fluid(s), Splints, Rope rescue, Wheeled litter, HAZMAT, Extrication

6. COMMUNICATIONS: Identify State Air/Ground EMS Frequencies and Hospital Contacts as applicable

Function	Channel Name/Number	Receive (RX)	Tone/NAC *	Transmit (TX)	Tone/NAC *
COMMAND					
AIR-TO-GRND					
TACTICAL					

7. CONTINGENCY: Considerations: If primary options fail, what actions can be implemented in conjunction with primary evacuation method? Be thinking ahead.

8. ADDITIONAL INFORMATION: Updates/Changes, etc.

REMEMBER: Confirm ETA's of resources ordered. Act according to your level of training. Be Alert. Keep Calm. Think Clearly. Act Decisively.

