



INCIDENT ACTION PLAN



MONDAY



MONDAY

Sequoia NF / Inyo NF / Sequoia-Kings Canyon NP / Tule River Tribe

SQF COMPLEX

CA-SQF-002541 P5NG2P(0513)

MONDAY 10/5/20 – 0700 To MONDAY 10/6/20 - 0700

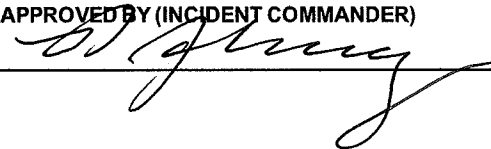
INCIDENT OBJECTIVES (ICS 202)	1. INCIDENT NAME SQF Complex	2. DATE 10/4/2020	3. TIME 2200
4. OPERATIONAL PERIOD (DATE/TIME) 10/5/2020 - 10/6/2020 0700-0700			
SQF COMPLEX - INCIDENT OBJECTIVES			
<p><u>Strategic Framework</u> Implement a full suppression strategy on the Castle and Shotgun Fires. Values at risk include human safety, private property and residences, infrastructure, utilities, developed sites, facilities, Giant Sequoia groves and archaeological and cultural sites. Apply tactics that offer the highest probability of success.</p>			
<p><u>Leaders Intent</u> Provide the highest level of customer service to all involved with, or impacted by, the Castle and Shotgun Fires. Ensure transparent, timely and accurate communication at all levels of the incident. All incident assigned personnel should be prepared to take the appropriate actions regarding:</p>			
<ul style="list-style-type: none"> • Professional behavior, conduct and timely/effective communications. • Personal safety and the safety of others, includes driving slowly, safely and defensively. • Fatigue management by taking breaks and maintaining work/rest cycles. • Minimize risk and limit exposure to COVID-19 by daily screening, minimizing large group settings, social distancing, wearing face coverings, hand washing and practicing module of one concept. • Effective management of incident costs by planning strategies and tactics toward a high probability of success in meeting incident objectives. 			
<p><u>Management Objectives</u></p>			
<ul style="list-style-type: none"> • Provide for firefighter and public safety through hazard recognition and application of the risk management process. • Reduce the threat to private property, residences and infrastructure through the application of effective suppression tactics. • Reduce the impacts to Wilderness values by ensuring minimum impact suppression tactics (MIST) are applied. Utilize historic fire control lines, trails, streams, ridges and natural barriers when possible for control lines. • Coordinate suppression activities with assigned incident resource advisors to minimize adverse effects to natural and cultural resources, on riparian areas, watersheds, Spotted Owl and Goshawk PACs, Fisher, Little Kern Golden Trout, Mountain Yellow Legged Frog, and Sierra Nevada Bighorn Sheep Habitats. • Mop up as safety allows to reduce the threat of fire spread outside of containment lines. • Conduct suppression repair activities to prevent long term damage to resources. • Utilize suppression resources in the removal of fuel hazards in support of community repopulation. 			
<p><u>Control Objectives</u></p>			
<p>To prevent the fires from spreading to private property, surrounding communities, and values at risk, keep the fire:</p> <ul style="list-style-type: none"> • North of Durwood Camp and the Tule River Reservation to protect communities and infrastructure along the Kern River and within the Reservation. • West of Toowa Range to Kingfisher Ridge to 22S05 Road to protect recreational and administrative infrastructure. • South of Mineral King Road to Lost Canyon to Whitney Meadow to limit fire growth to the north. • East of Springville to Blue Ridge to South Fork to protect communities west of the fire. 			
<p>Site Safety Plan Required <input type="checkbox"/> Yes <input checked="" type="checkbox"/> No Approved Site Safety Plan Located at:</p>			
<p>9. Attachments (<input checked="" type="checkbox"/> if attached)</p>			
<input checked="" type="checkbox"/> Organization List (ICS 203)	<input checked="" type="checkbox"/> Medical Plan (ICS 206)	<input checked="" type="checkbox"/> Finance	<input checked="" type="checkbox"/> Unit Log 214
<input checked="" type="checkbox"/> Weather Forecast	<input checked="" type="checkbox"/> Air Ops (ICS 220)	<input checked="" type="checkbox"/> Training Message	<input type="checkbox"/> _____
<input checked="" type="checkbox"/> Fire Behavior Forecast	<input type="checkbox"/> DIVS worksheet	<input type="checkbox"/> Supply Message	<input type="checkbox"/> _____
<input checked="" type="checkbox"/> Safety Message	<input checked="" type="checkbox"/> Assignment List (ICS 204)	<input checked="" type="checkbox"/> Dmob Plan	<input type="checkbox"/> _____
<input checked="" type="checkbox"/> Communications Plan (ICS 205)	<input type="checkbox"/> Archaeologist message	<input checked="" type="checkbox"/> Traffic Plan	<input type="checkbox"/> _____
<p>10. PREPARED BY (PLANNING SECTION CHIEF)</p>		<p>11. APPROVED BY (INCIDENT COMMANDER) </p>	

ORGANIZATION ASSIGNMENT LIST (ICS 203)

1. Incident Name:		2. Operational Period: DAY/NIGHT	
SQF COMPLEX		Date/Time From: 10/05/2020 0700	Date/Time To: 10/06/2020 0700
		MON	TUE
3. Incident Commander(s) and Command Staff:		6. Logistics Section:	
IC/UC	M. MINTON, N. JOHNNY (T) J. ESTRADA	CHIEF	A. TAT, S. KEAN (T)
SAFETY OFFICER	R. BERTSCH, P. LEUSCH (T)	ORDERING MANAGER	R. BROWNING, M. LAURIN
INFORMATION	M. LINDBERY, M. THEUNE, D. WYATT	SUPPLY UNIT	J. HERNANDEZ
LIAISON OFFICER	R. EKMAN	FACILITIES UNIT	J. HODGE, J. BENSON
4. Agency/Organization Representative(s):		GROUND SUPPORT	B. CLARK
Agency/Organization	Name	COMMUNICATIONS	K. HARPER, G. GIESER
SQF AA	E. LA PRICE	MEDICAL UNIT	S. MOHLENBROK, S. HARRINGTON (T)
SQF AREP	K. WOOD	SECURITY UNIT	R. CAMERON, B. THIETJE
BLM	J. HODGE	FOOD UNIT	J. JUNETTE, E. GONZALEZ (T)
SEKI AA	L. TAYLOR	7. Operations Section:	
SEKI AREP	S. NAGLE	DAY OPERATIONS	P. RUSSELL
TULE RIVER TRIBE	Z. SANTOS	PLANNING OPS	R. LAENG, M. JUAREZ (T) P. REBELLO (T)
TULARE CO FD	J. SMITH	ICP STAGING	G. JACKSON
TULARE CO SHERIFF	M. BOUDREAUX	Branch	I
SOCAL EDISON	S. BROWN	BRANCH DIRECTOR	
CHP	C. PATTON	DIVISION/GROUP	I / L / N / W / Y / Z
TRIBAL LIAISON	A. VERDUGO	DIVISION/GROUP	D. NEELS, S. CHAPMAN (T)
INBA	K. ARMSTRONG	Branch	II
SQF / INYO READ	T. KELLY	BRANCH DIRECTOR	M. KLIMEK, N. STANZACK (T)
BIA	N. GOGNA	DIVISION/GROUP	D
TULARE CO EOC	A. LOCKMAN		J. BOTTS, C. SCHILLING (T)
TULARE CO ROADS	T. BOLAND, A. RAZAQ	DIVISION/GROUP	T
CALTRANS	J. BURKEY, D. ESTEP		D. VARNEY M. HARDING (T)
5. Planning Section:		DIVISION/GROUP	MOUNTAIN HOME
CHIEF	D. CHAVEZ	DIVISION/GROUP	SOUTH FORK
RESOURCES UNIT	J. FERGUSON, J. SHAFFER, S. GILLETTE (T)	Branch	III
SITUATION UNIT	T. WILLIAMSON, J. MOSLEY (T) J. RIGGIN (T)	BRANCH DIRECTOR	B. CARLISLE
DOCUMENTATION	P. SHIBLEY	DIVISION/GROUP	U
DEMOBILIZATION UNIT	I. CONTRERAS, K. KUTZKE (T)	DIVISION/GROUP	W. SWAB, P. GOCKE (T)
FBAN	D. BURNS	Branch	RECOVERY
HRSP	J. SILVA	BRANCH DIRECTOR	K. KREMENSKY
TRAINING SPECIALIST	D. PANNO	DIVISION/GROUP	REPOPULATION
GIS SPECIALIST	C. BASS		B. TAI, B. HILDEBRAND
ITSS	G. FONG	DIVISION/GROUP	SUPPRESSION REPAIR
IMET	P. MANUEL	DIVISION/GROUP	
		Branch	NIGHT
		DIVISION/GROUP	NIGHT D
		DIVISION/GROUP	NIGHT T
		DIVISION/GROUP	
9. Prepared By:	Name: <i>DANA CHAVEZ</i>	Position/Title: <i>PSCL</i>	Signature: <i>Dana Chavez</i>
ICS 203	IAP Page	Date/Time: 10/04/2020 0954	

ORGANIZATION ASSIGNMENT LIST (ICS 203)

1. Incident Name:		2. Operational Period: DAY/NIGHT			
SQF COMPLEX		Date/Time From: 10/05/2020 0700 MON		Date/Time To: 10/06/2020 0700 TUE	
7b. Air Operations Branch:					
AIR OPS BRANCH DIRECTOR	T. HARRIS				
AIR ATTACK SUPERVISOR	V. LINCH, K. CRAW				
AIR SUPPORT SUPERVISOR	K. MCELFISH				
HELICOPTER COORDINATOR	T. WILL				
8. Finance/Administration Section:					
CHIEF	L. LEE, A. LEE (T) L. WILSON (T)				
EQUIPMENT TIME	C. AVILA (T)				
TIME UNIT	J. WHITE				
PERSONNEL TIME	A. SHAPIRO (T)				
COMPENSATION UNIT					
COST UNIT	T. MONAHAN				
9. Prepared By: Name:		Position/Title:		Signature:	
DENA CUBAVER		PSC 1			
ICS 203	IAP Page	Date/Time: 10/04/2020 0954			



FIRE WEATHER FORECAST



FORECAST NO: 43
PREDICTION FOR: Oct 5-6, 2020 0700-0700

INCIDENT NAME: SQF Complex

UNIT: CA-SQF
SIGNED: *Phil Manuel*

TIME AND DATE

FORECAST ISSUED: Sun, Oct 4 @ 1800 hours **Incident Meteorologist** – Phil Manuel

WEATHER DISCUSSION: High pressure over the area will gradually weaken this week with temperatures cooling a few degrees each day. In spite of the cooling, it will remain dry. There will also be scattered cloud cover, mainly high level cloudiness (thin cirrus) associated with an upper level low along the California coast. Transport winds aloft are still extremely light, favoring high concentrations of smoke. Transport winds are expected to increase by mid-week allowing for better ventilation and transport of smoke out of the area. A strong cold frontal passage is expected for the weekend.

SKY/WEATHER TODAY (MONDAY): Partly Cloudy. Continued smoky. Valley inversion lifting between 1000-1100, but expect a subsidence inversion aloft to maintain smoky conditions.

MAX TEMPERATURES / MIN RELATIVE HUMIDITY:

3000 FT: 84 to 89 degrees (Down 1-2) / 14 to 18% (Little Change)
5000 FT: 82 to 87 degrees (Down 1-2) / 12 to 15% (Little Change)
7000 FT: 70 to 75 degrees (Down 1-2) / 9 to 13% (Little Change)

20-FT WINDS:

Slope/Valley: Winds upslope/upvalley 4 to 8 mph gust up to 15 mph in the afternoon.
Ridges: Northeast 2 to 5 mph until 1000. South 4 to 8 mph 1000-1400. West 6 to 12 mph with gusts 17 mph after 1400.

MIXING HEIGHT...8,000 FT AGL **VENTILATION**... Poor in the morning, Good in the afternoon.

TRANSPORT WIND... Southwest 5 mph.

CWR (0.10")....0% **LAL**....1 **HAINES**....4

SKY/WEATHER TONIGHT (MONDAY NIGHT): Smoky. Poor humidity recovery. Thermal belt near 6000 ft. Expect temperatures in this layer to be warmer and dryer.

MIN TEMPERATURES / MAX RELATIVE HUMIDITY

3000 FT: 60 to 65 degrees (Down 1-2) / 30 to 40% (Unchanged)
5000 FT: 40 to 45 degrees (Down 1-2) / 25 to 35% (Unchanged)
7000 FT: 52 to 58 degrees (Down 1-2) / 15 to 20% (Unchanged)

20-FT WINDS:

Slope/Valley: Downslope/Down canyon 3 to 6 mph. Gusts 10 mph in the deeper canyons.
Ridges: North-northeast 3 to 6 mph.

CWR (0.10")....0% **LAL**....1

TUESDAY: Partly Cloudy. Continued dry and smoky.

Max Temps: 68 to 84. **Min RH:** 13 to 18%. **Winds:** **Slope/Valley:** Upslope/upcanyon 5 to 10 mph, gusts 15 mph.

Ridge: Northeast 3 to 6 mph until 1000. South 5 to 10 mph 1000-1400. Southwest 8-14 mph after 1400.

LAL: 1 **CWR (0.10"):** 0% **MIXING HEIGHT:** 8,000 FT AGL **HAINES:** 4

OUTLOOK for WEDNESDAY Through FRIDAY: Cooler temperatures. Increasing clouds Thursday and Friday.

WEDNESDAY: Sunny. **High Temp:** 65 to 82. **Min RH:** 16-22. **Ridge Wind:** NE morning, WSW afternoon 10-15 mph.

THURSDAY: Partly Cloudy. **High Temp:** 62 to 80. **Min RH:** 18-26. **Ridge Wind:** NE morning, W afternoon 10-15 mph.

FRIDAY: Mostly Cloudy. **High Temp:** 60 to 76. **Min RH:** 25-35. **Ridge Wind:** W 10-20 mph. Gusts 25 mph.

****Weather Observations would be greatly appreciated****

Please text an image of your daily weather log to 540-239-8961

FIRE BEHAVIOR FORECAST

FORECAST NUMBER: 45	TYPE OF FIRE: Wildfire
FIRE NAME: Castle SQF Complex	OPERATIONAL PERIOD: 24 HR, 10/5/20 - 10/6/20
DATE ISSUED: October 4, 2020	TIME ISSUED: 2130
UNIT: CA-SQF 002541	SIGNED: /s/ Dennis K Burns

INPUTS

WEATHER SUMMARY Continued Warm Dry and Partly Cloudy
.Temps: Day 70-89 depending on elevation Night 40-65
RH: Day 9-18% Night 15-40%
20 FOOT WINDS: Day Slope/Valley - Variable 1-3 mph becoming upslope/up canyon 4-8 mph in the afternoon, gusts 15. Ridge winds S 4-8 mph gusts 15mph becoming W 6-12 gusts to 17mph after 1400hrs.

Night Ridge winds N-NE 3-6mph

POI 80-90% unshaded ERC 86.8 New record for this date

FIRE BEHAVIOR

GENERAL: Once again a smoke blanket will moderate the fire behavior. Most of the fire continues to be in a backing alignment where there is open line. All fuels are available to burn and will be receptive to spotting. Expect single and group tree torching in the denser stands of timber and brush fields in the interior. Spotting distances will be short to mid range 100 to 200 feet. Rates of spread on slopes will be 8-12 chains per hour with 4-8 foot flame lengths in the timber. For backing fire, multiple forward rate of spread by .3. If you see clear skies expect the fire behavior to increase.

Branch I: No forward fire progression expect mainly smoldering and creeping in the interior. Some interior heat still exists but is not expected to challenge containment.

Branch II: Most of the Branch is in a backing alignment. In Div D there is some heat near the line above DP 60. Keep a heads up for short intense runs, watch the column direction as an indicator for potential spot fires. Div T potential for reburn still exists. For crews working the north end the fire, the fire will continue to slowly back into the Kaweah River drainage. As the fire gets closer to the river keep a heads up for spot fires across the drainage.

Branch III: The fire has backed down to and spotted across the South Fork of Kaweah. In Div. U the fire has the potential to will make a slope aligned run towards Homers Nose. Rock screes will slow fire spread however there is a significant amount of bug kill timber on the upper third of the slope which will increase spotting and the potential for crown runs. Expect smoke to limit air operations.

Night: Expect the fire to remain active in thermal belts or until the RH recovers above 25-30%. In Branch II expect the RH to drop after midnight and fire behavior to increase in the interior.

AIR OPERATIONS

Inversion layer with smoke will be present until at least the 1000-1100hr time period.
Do not base your plan on air they might not be able to get there.

SAFETY

Fire will become active at RH% below 25% and clear skies. Slope and heavy fuels will enhance fire intensity.

Remember tragedies often occur on quite sections of line.

Division/Group Assignment List (ICS 204 WF)
Controlled Unclassified Information//Basic

1. Incident Name:			3.			
SQF COMPLEX			Branch:		Division/Group:	
2. Operational Period: DAY/NIGHT			I		I / L / N / W / Y / Z	
Date/Time From: 10/05/2020 0700 MON	Date/Time To: 10/06/2020 0700 TUE					
4. Operations Personnel						
OPERATIONS CHIEF		PATRICK RUSSELL		DIVISION/GROUP SUPERVISOR		DAVID W NEELS SCOTT CHAPMAN (T)
BRANCH DIRECTOR				SAFETY		JOE LABAK
5. Resources Assigned this Period						
Strike Team / Task Force / Resource Designator		LWD	Leader	Number Persons	Drop Off PT./Time	Pick Up PT./Time
TASK FORCE LIMA						
TFLD E-216.5		10/08	RICHARD BAKER	1	WHITSETT BASE/0700	PORTERVILLE BASE/2100
ENG3 SQF-E341 E-216		10/08	MERRIT COTTEN	5	WHITSETT BASE/0700	PORTERVILLE BASE/2100
CASTLE TASK FORCE 1						
TFLD(T) O-1199		10/07	ERIC MARK	1	WHITSETT BASE/0700	PORTERVILLE BASE/2100
ENG4 PVT-TROY FIRE SERVICE E-134		10/05	DAN HOKANSON	3	WHITSETT BASE/0700	PORTERVILLE BASE/2100
ENG6 PVT-HIGH DESERT-E-137		10/05	TOM HANKS	3	WHITSETT BASE/0700	PORTERVILLE BASE/2100
ENG6 PVT-PEANUT PIE E-78		10/11	WAYDE VISSER	3	WHITSETT BASE/0700	PORTERVILLE BASE/2100
ENG6 PVT-CAHOON E-64		10/09	BLANE FIFIELD	3	WHITSETT BASE/0700	PORTERVILLE BASE/2100
WTS2-PVT-K&B-E-506		10/14	MIKE MORGAN	1	WHITSETT BASE/0700	PORTERVILLE BASE/2100
FMOD PVT-ESTRADA'S O-1149		10/07	WILLIAM SWEPSTON	2	WHITSETT BASE/0700	PORTERVILLE BASE/2100
CASTLE TASK FORCE 6						
HEQB O-1067		10/08	CHAD NICKOLS (T)	1	WHITSETT BASE/0700	PORTERVILLE BASE/2100
HEQB O-1066		10/08	ANDREW T GOLLNICK	1	WHITSETT BASE/0700	PORTERVILLE BASE/2100
SKD2 PVT-MCKELLAR E-214		10/10	HARLEY TOLLER	2	WHITSETT BASE/0700	PORTERVILLE BASE/2100
SKD1 PVT-MCKELLAR E-193		10/10	DOUG MCKELLAR	1	WHITSETT BASE/0700	PORTERVILLE BASE/2100
EXCA PVT-SHANNON BROTHERS E-179		10/08	CHUCK SANDBORG	1	WHITSETT BASE/0700	PORTERVILLE BASE/2100
8. Division/Group Communication Summary						
Function	Channel	RX Frequency N/W	RX Tone/NAC	TX Frequency N/W	TX Tone/NAC	Mode
COMMAND	3	172.5500	151.4	162.1875	151.4	A
TACTICAL	7	166.7250	151.4	166.7250	151.4	A
AIR TO GROUND	13	172.3500		172.3500		A
AIR GUARD	16	168.6250		168.6250	110.9	A
9. Prepared By (Resource Unit Leader)			Approved By (Planning Section Chief)		Date	Time
STEPHEN GILLETTE (T)			DENA CHAVEZ		10/04/2020	2200

Division/Group Assignment List (ICS 204 WF)
Controlled Unclassified Information//Basic

1. Incident Name:			3.			
SQF COMPLEX			Branch:		Division/Group:	
2. Operational Period: DAY/NIGHT			I		I / L / N / W / Y / Z	
Date/Time From: 10/05/2020 0700	MON	Date/Time To: 10/06/2020 0700				
4. Operations Personnel						
OPERATIONS CHIEF		PATRICK RUSSELL		DIVISION/GROUP SUPERVISOR		DAVID W NEELS SCOTT CHAPMAN (T)
BRANCH DIRECTOR				SAFETY		JOE LABAK
5. Resources Assigned this Period						
Strike Team / Task Force / Resource Designator		LWD	Leader	Number Persons	Drop Off PT./Time	Pick Up PT./Time
SOFR O-1019		10/07	JOE LABAK	1	WHITSETT BASE/0700	PORTERVILLE BASE/2100
REAF O-1052		10/05	LAUREN A PFUND	1	WHITSETT BASE/0700	PORTERVILLE BASE/2100
EMPF-O-1264		10/11	CHRISTOPHER GRAFTON	1	WHITSETT BASE/0700	PORTERVILLE BASE/2100
EMPF O-1157		10/08	MICHAEL J COLEY	1	WHITSETT BASE/0700	PORTERVILLE BASE/2100
EMTF O-580		10/10	STEVEN DEVINCENZI	1	WHITSETT BASE/0700	PORTERVILLE BASE/2100
6. Control Operations/Work Assignments:						
<p>Task: Monitor all unstaffed locations by air. Secure existing line. Initiate suppression repair as appropriate.</p> <p>Purpose: Minimize future resource damage. Stop fire spread to the south. Protect the municipal watershed and other important tribal values.</p> <p>End State: Threat to wilderness values and property abated. Soil erosion mitigated. The fire edge controlled. Secondary threats to values are minimized.</p>						
7. Special Instructions:						
<ul style="list-style-type: none"> Personnel to notify DIVS of potentially sensitive cultural materials. Identify and track suppression repairs needs. Contact READs prior to falling Sequoia trees. Backhaul excess equipment and trash. DIVS will answer to DIV ZULU Coordinate with Tule River Fire personnel on any work on reservation ground. 						
8. Division/Group Communication Summary						
Function	Channel	RX Frequency N/W	RX Tone/NAC	TX Frequency N/W	TX Tone/NAC	Mode
COMMAND	3	172.5500	151.4	162.1875	151.4	A
TACTICAL	7	166.7250	151.4	166.7250	151.4	A
AIR TO GROUND	13	172.3500		172.3500		A
AIR GUARD	16	168.6250		168.6250	110.9	A
9. Prepared By (Resource Unit Leader)			Approved By (Planning Section Chief)		Date	Time
STEPHEN GILLETTE (T)			DENA CHAVEZ		10/04/2020	2200

Division/Group Assignment List (ICS 204 WF)
Controlled Unclassified Information//Basic

1. Incident Name:			3.			
SQF COMPLEX			Branch:		Division/Group:	
2. Operational Period: DAY/NIGHT			II		D	
Date/Time From: 10/05/2020 0700	MON	Date/Time To: 10/06/2020 0700				
4. Operations Personnel						
OPERATIONS CHIEF		PATRICK RUSSELL		DIVISION/GROUP SUPERVISOR		JACOB BOTTS CHRIS SCHILLING (T)
BRANCH DIRECTOR		MIKE KLIMEK NICKOLAS STANZAK (T)		SAFETY		MICHAEL WORK
5. Resources Assigned this Period						
Strike Team / Task Force / Resource Designator		LWD	Leader	Number Persons	Drop Off PT./Time	Pick Up PT./Time
HC2 CONAFOR 4 C-10004		10/09	JOSE CEBALLOS	20	PORTERVILLE BASE/0700	PORTERVILLE BASE/1900
WFM2 HORSESHOE MEADOW O-1215		10/08	CANDICE KUTRASKI	10	PORTERVILLE BASE/0700	PORTERVILLE BASE/1900
ES6 S/T-XTU-5181F E-238		10/09	RAY RUSSELL	17	PORTERVILLE BASE/0700	PORTERVILLE BASE/1900
ENG3 AZ-GREEN VALLEY E-356		10/07	SHANE MERRILL	4	PORTERVILLE BASE/0700	PORTERVILLE BASE/1900
ENG6 PVT-J3-15 E-364		10/08	JOHN PIETY	3	PORTERVILLE BASE/0700	PORTERVILLE BASE/1900
ENG5 PVT-CATE LAND FIRE E-203		10/09	VANESSA ALDRICH	3	PORTERVILLE BASE/0700	PORTERVILLE BASE/1900
ENG5 PVT-ABERASTURI E-202		10/06	RUSSELL HAYNES	3	PORTERVILLE BASE/0700	PORTERVILLE BASE/1900
WTS2 PVT-HOMESTYLE E-462		10/06	BRIAN DURAN	1	PORTERVILLE BASE/0700	PORTERVILLE BASE/1900
REAF O-60009		10/07	JACQUELINE BEIDL	1	PORTERVILLE BASE/0700	PORTERVILLE BASE/1900
EMPF O-1343		10/10	EDWARD CARLSON	1	PORTERVILLE BASE/0700	PORTERVILLE BASE/1900
EMPF O-1342		10/06	JEREMY ELLISON	1	PORTERVILLE BASE/0700	PORTERVILLE BASE/1900
SOF2 O-1181		10/16	TERRELL NAVADA DREW (T)	1	PORTERVILLE BASE/0700	PORTERVILLE BASE/1900
6. Control Operations/Work Assignments:						
Task: Secure existing line. Purpose: Stop fire spread to the south and west. End State: The fire edge in the division is controlled.						
7. Special Instructions:						
<ul style="list-style-type: none"> Personnel to notify DIVS of potentially sensitive cultural materials. Backhaul excess equipment and trash 						
8. Division/Group Communication Summary						
Function	Channel	RX Frequency N/W	RX Tone/NAC	TX Frequency N/W	TX Tone/NAC	Mode
COMMAND	6	173.0375	151.4	167.3250	151.4	A
TACTICAL	9	168.2500	151.4	168.2500	151.4	A
AIR TO GROUND	13	172.3500		172.3500		A
AIR GUARD	16	168.6250		168.6250	110.9	A
9. Prepared By (Resource Unit Leader)			Approved By (Planning Section Chief)		Date	Time
STEPHEN GILLETTE (T)			DENA CHAVEZ		10/04/2020	2200

Division/Group Assignment List (ICS 204 WF)
Controlled Unclassified Information//Basic

1. Incident Name:		3.	
SQF COMPLEX		Branch: II	Division/Group: D
2. Operational Period: DAY/NIGHT			
Date/Time From: 10/05/2020 0700	MON	Date/Time To: 10/06/2020 0700	TUE
4. Operations Personnel			
OPERATIONS CHIEF	PATRICK RUSSELL	DIVISION/GROUP SUPERVISOR	JACOB BOTTS CHRIS SCHILLING (T)
BRANCH DIRECTOR	MIKE KLIMEK NICKOLAS STANZAK (T)	SAFETY	MICHAEL WORK

7. Special Instructions:

- Ensure resources have CALFIRE frequencies programed

8. Division/Group Communication Summary

Function	Channel	RX Frequency N/W	RX Tone/NAC	TX Frequency N/W	TX Tone/NAC	Mode
COMMAND	6	173.0375	151.4	167.3250	151.4	A
TACTICAL	9	168.2500	151.4	168.2500	151.4	A
AIR TO GROUND	13	172.3500		172.3500		A
AIR GUARD	16	168.6250		168.6250	110.9	A

9. Prepared By (Resource Unit Leader)	Approved By (Planning Section Chief)	Date	Time
STEPHEN GILLETTE (T)	DENA CHAVEZ	10/04/2020	2200

Division/Group Assignment List (ICS 204 WF)
Controlled Unclassified Information//Basic

1. Incident Name:			3.			
SQF COMPLEX			Branch:		Division/Group:	
2. Operational Period: DAY/NIGHT			II		T	
Date/Time From: 10/05/2020 0700	MON	Date/Time To: 10/06/2020 0700				
4. Operations Personnel						
OPERATIONS CHIEF		PATRICK RUSSELL		DIVISION/GROUP SUPERVISOR		DANIEL VARNEY MATT HARDING (T)
BRANCH DIRECTOR		MIKE KLIMEK NICKOLAS STANZAK (T)		SAFETY		
5. Resources Assigned this Period						
Strike Team / Task Force / Resource Designator		LWD	Leader	Number Persons	Drop Off PT./Time	Pick Up PT./Time
TFLD O-1279		10/10	MATTHEW JAMES	1	PORTERVILLE BASE/0700	PORTERVILLE BASE/1900
HC1 TN-CNF - CHEROKEE IHC C-132		10/07	LOGAN BALLASTEROS	22	PORTERVILLE BASE/0700	PORTERVILLE BASE/1900
HC1 EL CARISO HOTSHOTS IHC C-131		10/11	CHARLIE KOTT	20	PORTERVILLE BASE/0700	PORTERVILLE BASE/1900
HC2I ARAVAIPA IHC - AZ-GID C-127		10/16	GREG SMITH	18	PORTERVILLE BASE/0700	PORTERVILLE BASE/1900
HC2 CONAFOR 1 C-10001		10/09	ROGELIO BETANCOUR	19	PORTERVILLE BASE/0700	PORTERVILLE BASE/1900
HC2 CONAFOR 2 C-10002		10/09	JAIME PUNTE	19	PORTERVILLE BASE/0700	PORTERVILLE BASE/1900
ENG3-SQF-325-E-472		10/07	JOSE REYNOSO	5	PORTERVILLE BASE/0700	PORTERVILLE BASE/1900
ENG3 PVT-A-1 FIRE E-79		10/05	DENNIS GATES	3	PORTERVILLE BASE/0700	PORTERVILLE BASE/1900
ENG6 PVT-LOOMIS E-478		10/08	CHARLIE REYES	3	PORTERVILLE BASE/0700	PORTERVILLE BASE/1900
ENG6 IA-PLR-6541 E-488		10/09	BEN SCHMALL	5	PORTERVILLE BASE/0700	PORTERVILLE BASE/1900
ENG6 PVT-J3 CONTRACTING E-316		10/09	MARCIE MOORE	3	PORTERVILLE BASE/0700	PORTERVILLE BASE/1900
WTS2 PVT-K&B E-236		10/10	CODY HURST	1	PORTERVILLE BASE/0700	PORTERVILLE BASE/1900
CHIP PVT-MCKELLAR E-189		10/08	DON KELLEY	2	PORTERVILLE BASE/0700	PORTERVILLE BASE/1900
REAF O-1153		10/09	HANNAH GERN	1	PORTERVILLE BASE/0700	PORTERVILLE BASE/1900
RES CHV REMS 1 O-1220		10/09	CHRIS ELWART	4	PORTERVILLE BASE/0700	PORTERVILLE BASE/1900
EMPF O-1304			TONY ROMERO	1	PORTERVILLE BASE/0700	PORTERVILLE BASE/1900
EMTF O-1340		10/12	ARMANDO BLANCO	1	PORTERVILLE BASE/0700	PORTERVILLE BASE/1900
6. Control Operations/Work Assignments:						
8. Division/Group Communication Summary						
Function	Channel	RX Frequency N/W	RX Tone/NAC	TX Frequency N/W	TX Tone/NAC	Mode
COMMAND	4	170.1375	151.4	164.3875	151.4	A
TACTICAL	8	166.7750	151.4	166.7750	151.4	A
AIR TO GROUND	13	172.3500		172.3500		A
AIR GUARD	16	168.6250		168.6250	110.9	A
9. Prepared By (Resource Unit Leader)			Approved By (Planning Section Chief)		Date	Time
STEPHEN GILLETTE (T)			DENA CHAVEZ		10/04/2020	2200

Division/Group Assignment List (ICS 204 WF)
Controlled Unclassified Information//Basic

1. Incident Name:			3.			
SQF COMPLEX			Branch:		Division/Group:	
2. Operational Period: DAY/NIGHT			II		T	
Date/Time From: 10/05/2020 0700	MON	Date/Time To: 10/06/2020 0700				
4. Operations Personnel						
OPERATIONS CHIEF	PATRICK RUSSELL		DIVISION/GROUP SUPERVISOR	DANIEL VARNEY MATT HARDING (T)		
BRANCH DIRECTOR	MIKE KLIMEK NICKOLAS STANZAK (T)		SAFETY			
6. Control Operations/Work Assignments:						
Task: Secure existing line. Structure prep in S. Fork						
Purpose: Stop fire spread to the north and west. Protect Structures in S. Fork.						
End State: The fire edge in the division is controlled. Structures are protected in S. Fork						
7. Special Instructions:						
<ul style="list-style-type: none"> • Personnel to notify DIVS of potentially sensitive cultural materials. • Backhaul excess equipment and trash • Ensure resources have CALFIRE frequencies programmed • SOF2(T) Michael Work will be covering both DIV T and DIV U. 						
8. Division/Group Communication Summary						
Function	Channel	RX Frequency N/W	RX Tone/NAC	TX Frequency N/W	TX Tone/NAC	Mode
COMMAND	4	170.1375	151.4	164.3875	151.4	A
TACTICAL	8	166.7750	151.4	166.7750	151.4	A
AIR TO GROUND	13	172.3500		172.3500		A
AIR GUARD	16	168.6250		168.6250	110.9	A
9. Prepared By (Resource Unit Leader)			Approved By (Planning Section Chief)		Date	Time
STEPHEN GILLETTE (T)			DENA CHAVEZ		10/04/2020	2200

ASSIGNMENT LIST (ICS 204 WF)

CONTROLLED UNCLASSIFIED
INFORMATION//BASIC

1. Incident Name: SQF COMPLEX	2. Operational Period: Date From: 10/05/20 Date To: 10/06/20 Time From: 0700 Time To: 0700	3. Branch II	Division/Group: MOUNTAIN HOME
4. Operations Personnel:		Page 1 of 3	

Operations Section Chief: PATRICK RUSSEL	Night Ops:
Branch Director: MIKE KLIMEK, NICK STANZAK (T)	Branch Safety:
Division/Group Supervisor: PHIL BROWN	Air Attack:

5. Resources Assigned:		** Resources Below in Bold are 12 Hour **					
Resource Identifier	ALS	LWD	Leader	Personnel	Request #	Hours	Reporting Location
ENG TUU 4190			N. Perricelli	4	E-30172	0700-1900	Porterville ICP
ENG TUU 4161			W. Whitendale	4	E-30173	0700-1900	Porterville ICP
ENG TUU 4184			C. Ray	4	E-30171	0700-1900	Porterville ICP
STC SLU 9340C			T. Swanson	16	E-30157	0700-1900	Porterville ICP
CRW MOUNTAIN HOME 4			E. Facio	17	C-30074	0700-1900	Porterville ICP
CRW MOUNTAIN HOME 3			D. Webb	17	C-30235	0700-1900	Porterville ICP
DOZ PVT E-30120			P. Van Gaale	1	E-30120	0700-1900	Porterville ICP
DOZ PVT E-30125			R. Dominikus	1	E-30125	0700-1900	Porterville ICP
DOZ PVT E-30375			G. Vangaasbeek	1	E-30375	0700-1900	Porterville ICP
SKD PVT E-30280			G. Vangaasbeek	1	E-30280	0700-1900	Porterville ICP
GRD PVT E-30351			J. Palmer	1	E-30351	0700-1900	Porterville ICP
GRD TUU Mountain Home			S. Braziel	2	E-30355	0700-1900	Porterville ICP
EXC PVT E-30356			J. Hertzig	1	E-30356	0700-1900	Porterville ICP
EXC PVT E-30360			P. Baur	1	E-30360	0700-1900	Porterville ICP
EXC PVT E-30362			D. Briski	1	E-30362	0700-1900	Porterville ICP
FBUN PVT			S. Will	1	E-30358	0700-1900	Porterville ICP
FBUN PVT			TBA			0700-1900	Porterville ICP

6. Work Assignments:
 Mitigate hazard trees.
 Work on stabilizing the soil.
 Water bar dozer lines.

7. Special Instructions:
 Refer to Mountain Home Demonstration State Forest Fire Suppression Repair Guidelines.

8. Communications							
Name	Ch	Function	Rx Freq	Rx Tone	Tx Freq	Tx Tone	Notes
NIFC C-1	5	COMMAND	170.9750	151.4	168.7000	151.4	BLUE RIDGE (TONE 14)
CDF T-29	11	TAC	151.3475	192.8	151.3475	192.8	TONE 16
A/G TAC	13	AIR TO GROUND	172.3500		172.3500		
AIR GUARD	16	GRD 20	168.6250		168.6250	110.9	EMERGENCY

9. Prepared by: Name:	Karine Hunt	PSC	24 Hr Shift: 0
	Signature: _____		12 Hr Shift: 73
ICS 204	Date/Time: 10/4/2020 2200		Total: 73

ASSIGNMENT LIST (ICS 204 WF)

CONTROLLED UNCLASSIFIED
INFORMATION//BASIC

1. Incident Name: SQF COMPLEX	2. Operational Period: Date From: 10/05/20 Date To: 10/06/20 Time From: 0700 Time To: 0700	3. Branch Division/Group II MOUNTAIN HOME
--	---	--

4. Operations Personnel:		Page 2 of 3
Operations Section Chief: PATRICK RUSSEL	Night Ops:	
Branch Director: MIKE KLIMEK, NICK STANZAK (T)	Branch Safety:	
Division/Group Supervisor: PHIL BROWN	Air Attack:	

5. Resources Assigned:	** Resources Below in Bold are 12 Hour **						
Resource Identifier	ALS	LWD	Leader	Personnel	Request #	Hours	Reporting Location
FALM O-30470			T. Matney	2	O-30470	0700-1900	Porterville ICP
W/T PVT E-30178			B. Belmares	1	E-30178	0700-1900	Porterville ICP
W/T PVT E-30218			P. Ramos	1	E-30218	0700-1900	Porterville ICP
W/T PVT E-30135			R. Reyes	1	E-30135	0700-1900	Porterville ICP
W/T PVT E-30372			F. Schlitz	1	E-30372	0700-1900	Porterville ICP
W/T PVT E-30370			J. Kurz	1	E30370	0700-1900	Porterville ICP
THSP			J. Pierce	1	O-30272	0700-1900	Porterville ICP
THSP			J. Rodriguez	1	O-30271	0700-1900	Porterville ICP
THSP			M. DeAnda	1	O-30479	0700-1900	Porterville ICP
THSP			R. Wimmer	1	O-30488	0700-1900	Porterville ICP
THSP			S. Vollmer	1	O-30497	0700-1900	Porterville ICP
THSP			J. Kral	1	O-30450	0700-1900	Porterville ICP
REHAB SP			R. Carr	1	O-30495	0700-1900	Porterville ICP
ARCHAEOLOGIST			D. Ruzicka	1	O-30490	0700-1900	Porterville ICP
LINE SAFETY OFFICER			Chapin	1	O-30373	0700-1900	Porterville ICP
LINE SAFETY OFFICER			Bensley	1	O-30235	0700-1900	Porterville ICP
HEQB SHEW			N. Shew	1	O-30221	0700-1900	Porterville ICP

6. Work Assignments:
Mitigate hazard trees.
Work on stabilizing the soil.
Water bar dozer lines.

7. Special Instructions:
Refer to Mountain Home Demonstration State Forest Fire Suppression Repair Guidelines.

8. Communications							
Name	Ch	Function	Rx Freq	Rx Tone	Tx Freq	Tx Tone	Notes
NIFC C-1	5	COMMAND	170.9750	151.4	168.7000	151.4	BLUE RIDGE (TONE 14)
CDF T-29	11	TAC	151.3475	192.8	151.3475	192.8	TONE 16
A/G TAC	13	AIR TO GROUND	172.3500		172.3500		
AIR GUARD	16	GRD 20	168.6250		168.6250	110.9	EMERGENCY

9. Prepared by: Name:	Karine Hunt	PSC	24 Hr Shift: 0
	Signature: _____		12 Hr Shift: 18
ICS 204	Date/Time: 10/4/2020 2200		Total: 18

Division/Group Assignment List (ICS 204 WF)
Controlled Unclassified Information//Basic

1. Incident Name:			3.			
SQF COMPLEX			Branch:		Division/Group:	
2. Operational Period:			II		ICP STAGING	
DAY/NIGHT						
Date/Time From: 10/05/2020 0700 MON		Date/Time To: 10/06/2020 0700 TUE				
4. Operations Personnel						
OPERATIONS CHIEF		PATRICK RUSSELL		DIVISION/GROUP SUPERVISOR		
BRANCH DIRECTOR				STAM GERI JACKSON 760-417-9452		
5. Resources Assigned this Period						
Strike Team / Task Force / Resource Designator		LWD	Leader	Number Persons	Drop Off PT./Time	Pick Up PT./Time
ENG3 SQF-347 E-473		10/07	BRENTEN B STARLING	5	ICP/0700	ICP/1900
ENG3 AZ-TRI CITY FIRE-E411 E-358		10/07	HOWELL CHRIS	4	ICP/0700	ICP/1900
ENG3 AZ-AVONDALE-BR171 E-357		10/07	BILL BROTT	4	ICP/0700	ICP/1900
ENG4 PVT-GREAT BASIN FIRE-69 E-378		10/09	DAVID GRASS	3	ICP/0700	ICP/1900
ENG6 AZ-CRD-3661 E-477		10/07	DAVID EAGLE	3	ICP/0700	ICP/1900
ENG6 LUR-8160 E-396		10/04	RONALD SANDLING	4	ICP/0700	ICP/1900
ENG6 PVT-FLAME CHASER E-133		10/07	DUANE MANYHIDES	3	ICP/0700	ICP/1900
SKG2 PVT-ALVORD-2 E-194		10/19	JOHN MOYER	2	ICP/0700	ICP/1900
SKG3 PVT-BULL CREEK E-469		10/07	TYLER CAHOON	2	ICP/0700	ICP/1900
SKG2 PVT-ALVORD 2 E-422		10/23	SHANE RILEY	1	ICP/0700	ICP/1900
GRD PVT-KIRKLAND E-97		10/07	TODD ADAMS	2	ICP/0700	ICP/1900
WTS2- E-30139			ROGER STRALEY	1	ICP/0700	ICP/1900
WTS2 PVT-HUMPHRIES E-334		10/13	WESLEY WHITE	1	ICP/0700	ICP/1900
WTS2 PVT-GOODING E-507		10/14	STEPHEN THOMPSON	1	ICP/0700	ICP/1900
FMOD -WA-CWC-O-1307		10/16	JUSTIN SCHAMEL	2	ICP/0700	ICP/1900
FMOD PVT-ESTRADA'S O-1146		10/07	SAUCEDA BRAVEHEART	2	ICP/0700	ICP/1900
FMOD PVT-SWEDBURG O-599		10/08	WADE GIGUERE	2	ICP/0700	ICP/1900
8. Division/Group Communication Summary						
Function	Channel	RX Frequency N/W	RX Tone/NAC	TX Frequency N/W	TX Tone/NAC	Mode
COMMAND	1	170.0000	151.4	166.6750	151.4	A
TACTICAL	8	166.7750	151.4	166.7750	151.4	A
AIR TO GROUND	13	172.3500		172.3500		A
AIR GUARD	16	168.6250		168.6250	110.9	A
9. Prepared By (Resource Unit Leader)		Approved By (Planning Section Chief)			Date	Time
STEPHEN GILLETTE (T)		DENA CHAVEZ			10/04/2020	2200

Division/Group Assignment List (ICS 204 WF)
Controlled Unclassified Information//Basic

1. Incident Name:		3.				
SQF COMPLEX		Branch:		Division/Group:		
2. Operational Period:		DAY/NIGHT		II		ICP STAGING
Date/Time From: 10/05/2020 0700 MON		Date/Time To: 10/06/2020 0700 TUE				
4. Operations Personnel						
OPERATIONS CHIEF		PATRICK RUSSELL		DIVISION/GROUP SUPERVISOR		
BRANCH DIRECTOR				STAM	GERI JACKSON 760-417-9452	
5. Resources Assigned this Period						
Strike Team / Task Force / Resource Designator		LWD	Leader	Number Persons	Drop Off PT./Time	Pick Up PT./Time
CAL FIRE EXCESS					ICP/0700	ICP/1900
FALM O-30470					ICP/0700	ICP/1900
FALM O-30469					ICP/0700	ICP/1900
WT O-30139					ICP/0700	ICP/1900
SOFR O-30373					ICP/0700	ICP/1900
SOFR O-30235					ICP/0700	ICP/1900
6. Control Operations/Work Assignments:						
Monitor command and maintain operational readiness.						
7. Special Instructions:						
8. Division/Group Communication Summary						
Function	Channel	RX Frequency N/W	RX Tone/NAC	TX Frequency N/W	TX Tone/NAC	Mode
COMMAND	1	170.0000	151.4	166.6750	151.4	A
TACTICAL	8	166.7750	151.4	166.7750	151.4	A
AIR TO GROUND	13	172.3500		172.3500		A
AIR GUARD	16	168.6250		168.6250	110.9	A
9. Prepared By (Resource Unit Leader)			Approved By (Planning Section Chief)		Date	Time
STEPHEN GILLETTE (T)			DENA CHAVEZ		10/04/2020	2200

Division/Group Assignment List (ICS 204 WF)
Controlled Unclassified Information//Basic

1. Incident Name:			3.			
SQF COMPLEX			Branch:		Division/Group:	
2. Operational Period: DAY/NIGHT			III		U	
Date/Time From: 10/05/2020 0700	MON	Date/Time To: 10/06/2020 0700				
4. Operations Personnel						
OPERATIONS CHIEF		PATRICK RUSSELL		DIVISION/GROUP SUPERVISOR		W. SWAB PATRICK GOCKE (T)
BRANCH DIRECTOR		BRUCE CARLISLE		SAFETY		
5. Resources Assigned this Period						
Strike Team / Task Force / Resource Designator		LWD	Leader	Number Persons	Drop Off PT./Time	Pick Up PT./Time
HC2I BLACK EAGLES - 2 C-133		10/08	GUSTAVO SANTOYO- GALLEGOS	22	H-32/0700	H-32/1900
HC2 PVT-TOM FERY FARM C-92		10/06	RYAN HOFFMAN- WENTLING	20	H-32/0700	H-32/1900
HC2 CONAFOR 3 C-10003		10/09	STEPHANIE MARROQUIN	20	H-32/0700	H-32/1900
FMU WHISKEYTOWN O-60008			J. MILLIGAN	7	H-32/0700	H-32/1900
FMU WHISKEY FALLS O-60007			J. FRANCO	8	H-32/0700	H-32/1900
ENG6 CND-E3144 E-521		10/13	BRANDON BORJON	3	H-32/0700	H-32/1900
DOZ2-MOOSIOS-E-504		10/16	LOUIS MOOSIOS	1	H-32/0700	H-32/1900
DOZ2 DOZER - T2 - B45110 E-498		10/17	SEAN KELLEY	3	H-32/0700	H-32/1900
DOZ2 PVT-PAT DENIS EQUIPMENT E-139		10/12	ANTHONY PEZZI	2	H-32/0700	H-32/1900
DOZ2 PVT-SHANNON BROTHERS E-45		10/11	JOHN SHANNON	1	H-32/0700	H-32/1900
DOZ2 PVT-SHANNON BROTHERS E-44		10/11	BILL SHANNON	1	H-32/0700	H-32/1900
REAF O-1401			BRIE M CHARTIER	1	H-32/0700	H-32/1900
FEMP O-1339			C. MEKETARIN	1	H-32/0700	H-32/1900
FEMP O-1338			J. DMYTRIW	1	H-32/0700	H-32/1900
EMPF O-1306		10/14	RYAN WILSON	1	H-32/0700	H-32/1900
RES-KRN-REMS 52-O-1265		10/11	ROBERT FAGAN		H-32/0700	H-32/1900
6. Control Operations/Work Assignments:						
8. Division/Group Communication Summary						
Function	Channel	RX Frequency N/W	RX Tone/NAC	TX Frequency N/W	TX Tone/NAC	Mode
COMMAND	5	170.9750	151.4	168.7000	151.4	A
TACTICAL	9	168.2500	151.4	168.2500	151.4	A
AIR TO GROUND	13	172.3500		172.3500		A
AIR GUARD	16	168.6250		168.6250	110.9	A
9. Prepared By (Resource Unit Leader)			Approved By (Planning Section Chief)		Date	Time
STEPHEN GILLETTE (T)			DENA CHAVEZ		10/04/2020	2200

Division/Group Assignment List (ICS 204 WF)
Controlled Unclassified Information//Basic

1. Incident Name:			3.			
SQF COMPLEX			Branch:		Division/Group:	
2. Operational Period: DAY/NIGHT			III		U	
Date/Time From: 10/05/2020 0700 MON	Date/Time To: 10/06/2020 0700 TUE					
4. Operations Personnel						
OPERATIONS CHIEF		PATRICK RUSSELL		DIVISION/GROUP SUPERVISOR		W. SWAB PATRICK GOCKE (T)
BRANCH DIRECTOR		BRUCE CARLISLE		SAFETY		
6. Control Operations/Work Assignments:						
<p>Task: Identify and construct contingency line. Purpose: Protection of values to the north and west. End State: Values at risk north and west of the fire are protected</p>						
7. Special Instructions:						
<ul style="list-style-type: none"> • Personnel to notify DIVS of potentially sensitive cultural materials. • Backhaul excess equipment and trash • Ensure resources have CAL FIRE frequencies programed • SOF2(T) Michael Work will be covering both DIV T and DIV U. 						
8. Division/Group Communication Summary						
Function	Channel	RX Frequency N/W	RX Tone/NAC	TX Frequency N/W	TX Tone/NAC	Mode
COMMAND	5	170.9750	151.4	168.7000	151.4	A
TACTICAL	9	168.2500	151.4	168.2500	151.4	A
AIR TO GROUND	13	172.3500		172.3500		A
AIR GUARD	16	168.6250		168.6250	110.9	A
9. Prepared By (Resource Unit Leader)			Approved By (Planning Section Chief)		Date	Time
STEPHEN GILLETTE (T)			DENA CHAVEZ		10/04/2020	2200

Division/Group Assignment List (ICS 204 WF)
Controlled Unclassified Information//Basic

1. Incident Name:			3.			
SQF COMPLEX			Branch:		Division/Group:	
2. Operational Period: DAY/NIGHT			RECOVERY		REPOPULATION GROUP	
Date/Time From: 10/05/2020 0700 MON		Date/Time To: 10/06/2020 0700 TUE				
4. Operations Personnel						
OPERATIONS CHIEF		PATRICK RUSSELL		DIVISION/GROUP SUPERVISOR		BRIAN TAI, BRETT HILDEBRAND
BRANCH DIRECTOR		KEN KREMENSKY		SAFETY		RON BERTSCH PAUL B LEUSCH (T)
5. Resources Assigned this Period						
Strike Team / Task Force / Resource Designator		LWD	Leader	Number Persons	Drop Off PT./Time	Pick Up PT./Time
TFLD O-1288		10/15	JAIME J LACZKO	1	PORTERVILLE/0600	PORTERVILLE/2100
TFLD (T) O-1198		10/08	ERIC E ADAMS	1	PORTERVILLE/0600	PORTERVILLE/2100
HC2 COBRAS-6 C-121		10/09	WALTER ALLEN MEDINA	21	PORTERVILLE/0600	PORTERVILLE/2100
HC2 BLACK EAGLES - 5 C-120		10/09	REYES BEDOLLA	21	PORTERVILLE/0600	PORTERVILLE/2100
HC2 CONAFOR 5 C-10005		10/09	RANDY GARCIA	20	PORTERVILLE/0600	PORTERVILLE/2100
ENG3 PVT-AMERICAN WILDFIRE E-525		10/14	ALLEN TRUJILLO	3	PORTERVILLE/0600	PORTERVILLE/2100
ENG3 PVT-GONZALES E-256		10/11	STEVE REASON	3	PORTERVILLE/0600	PORTERVILLE/2100
ENG3 CO-CDFS-GREATER EAGLE E-246		10/19	PHILLIP MARSTON	5	PORTERVILLE/0600	PORTERVILLE/2100
ENG4 DB JET TYPE 4 ENGINE E-524		10/12	PHILIP RIFENBERY	3	PORTERVILLE/0600	PORTERVILLE/2100
ENG6 PVT- J3 - TRUCK18 E-315		10/09	PHILIP HOAG	3	PORTERVILLE/0600	PORTERVILLE/2100
ENG6 PVT-KL FARMS E-314		10/08	BRYSON KANADY	3	PORTERVILLE/0600	PORTERVILLE/2100
ENG6 PVT-R&R FIRE SERVICES E-205		10/09	MICHAEL COX	3	PORTERVILLE/0600	PORTERVILLE/2100
ENG6 PVT-LATE SUMMERS-2 E-201		10/14	BRAD BECK JR	3	PORTERVILLE/0600	PORTERVILLE/2100
ENG6 PVT-WHITE HORSE E-199		10/07	JASON MCGAUGHY	3	PORTERVILLE/0600	PORTERVILLE/2100
ENG6 TIA-TULE RIVER E-72		10/06	WILLIAM MCDARMENT	4	PORTERVILLE/0600	PORTERVILLE/2100
CHIP PVT-KINCAID E-487		10/11	SHAWN BAY	2	PORTERVILLE/0600	PORTERVILLE/2100
WTS2 ROCKY MOUNTAIN E-381		10/09	JAMES FOSTER	1	PORTERVILLE/0600	PORTERVILLE/2100
FMOD PVT-ESTRADA'S O-1219		10/11	MAX COLLINS	2	PORTERVILLE/0600	PORTERVILLE/2100
FMOD PVT-TREE GUYS O-1202		10/07	JOE PADILLA	2	PORTERVILLE/0600	PORTERVILLE/2100
FMOD PVT-OLD GROWTH O-1201		10/09	MATT KOMAR	2	PORTERVILLE/0600	PORTERVILLE/2100
8. Division/Group Communication Summary						
Function	Channel	RX Frequency N/W	RX Tone/NAC	TX Frequency N/W	TX Tone/NAC	Mode
COMMAND	1	170.0000	151.4	166.6750	151.4	A
TACTICAL	10	167.1125	151.4	167.1125	151.4	A
AIR TO GROUND	13	172.3500		172.3500		A
AIR GUARD	16	168.6250		168.6250	110.9	A
9. Prepared By (Resource Unit Leader)			Approved By (Planning Section Chief)		Date	Time
STEPHEN GILLETTE (T)			DENA CHAVEZ		10/04/2020	2200

Division/Group Assignment List (ICS 204 WF)
Controlled Unclassified Information//Basic

1. Incident Name:			3.			
SQF COMPLEX			Branch:		Division/Group:	
2. Operational Period: DAY/NIGHT			RECOVERY		REPOPULATION GROUP	
Date/Time From: 10/05/2020 0700 MON		Date/Time To: 10/06/2020 0700 TUE				
4. Operations Personnel						
OPERATIONS CHIEF		PATRICK RUSSELL		DIVISION/GROUP SUPERVISOR		BRIAN TAI, BRETT HILDEBRAND
BRANCH DIRECTOR		KEN KREMENSKY		SAFETY		RON BERTSCH PAUL B LEUSCH (T)
5. Resources Assigned this Period						
Strike Team / Task Force / Resource Designator		LWD	Leader	Number Persons	Drop Off PT./Time	Pick Up PT./Time
FMOD PVT-ESTRADA'S O-1148		10/07	LANDIN HARPER	2	PORTERVILLE/0600	PORTERVILLE/2100
FMOD PVT-ESTRADA'S O-1147		10/07	DEREK STANDLEE	2	PORTERVILLE/0600	PORTERVILLE/2100
FMOD PVT-ESTRADA'S O-1145		10/07	DENNIS POINT	2	PORTERVILLE/0600	PORTERVILLE/2100
FMOD PVT-ESTRADA'S O-1144		10/07	GILBERT ESTRADA	2	PORTERVILLE/0600	PORTERVILLE/2100
FMOD PVT-WYEAST O-1088		10/09	NICKLAUS BRAD	2	PORTERVILLE/0600	PORTERVILLE/2100
FMOD PVT-KYLE/TROY O-996		10/05	KYLE JACKSON	2	PORTERVILLE/0600	PORTERVILLE/2100
EMPF O-1229		10/11	GARRY LINGAFELTER	1	PORTERVILLE/0600	PORTERVILLE/2100
EMPF O-1050		10/06	JAIME J ORTEGA	1	PORTERVILLE/0600	PORTERVILLE/2100
6. Control Operations/Work Assignments:						
Task: Identify and mitigate potential hazards along the access to, and within, mountain communities. Purpose: Provide safe access for the public to the mountain communities. End State: Safe repopulation of mountain communities.						
7. Special Instructions:						
<ul style="list-style-type: none"> Coordinate with Caltrans, County Roads Dept., Cal Edison, Tulare County Env. Health Dept., County Building Dept., ATT, and other cooperators to facilitate safe operations for all parties. Contact READs prior to falling Sequoia trees. 						
8. Division/Group Communication Summary						
Function	Channel	RX Frequency N/W	RX Tone/NAC	TX Frequency N/W	TX Tone/NAC	Mode
COMMAND	1	170.0000	151.4	166.6750	151.4	A
TACTICAL	10	167.1125	151.4	167.1125	151.4	A
AIR TO GROUND	13	172.3500		172.3500		A
AIR GUARD	16	168.6250		168.6250	110.9	A
9. Prepared By (Resource Unit Leader)			Approved By (Planning Section Chief)		Date	Time
STEPHEN GILLETTE (T)			DENA CHAVEZ		10/04/2020	2200

Division/Group Assignment List (ICS 204 WF)
Controlled Unclassified Information//Basic

1. Incident Name:		3.					
SQF COMPLEX		Branch:		Division/Group:			
2. Operational Period:		DAY/NIGHT		RECOVERY		SUPPRESSION REPAIR GROUP	
Date/Time From: 10/05/2020 0700	MON	Date/Time To: 10/06/2020 0700	TUE				
4. Operations Personnel							
OPERATIONS CHIEF		PATRICK RUSSELL		DIVISION/GROUP SUPERVISOR		BRIAN TAI BRETT L HILDEBRAND	
BRANCH DIRECTOR		KEN KREMENSKY		SAFETY		RON BERTSCH PAUL B LEUSCH (T)	
5. Resources Assigned this Period							
Strike Team / Task Force / Resource Designator	LWD	Leader	Number Persons	Drop Off PT./Time	Pick Up PT./Time		
6. Control Operations/Work Assignments:							
<p>Task: Identify suppression repair needs and accomplishments. Develop map-based logistical repair strategy. Purpose: Implement suppression repair plan at appropriate time. End State: To reduce future resource damage</p>							
7. Special Instructions:							
<ul style="list-style-type: none"> • Personnel to notify DIVS of potentially sensitive cultural materials. • Contact READs prior to falling Sequoia trees. • Backhaul excess equipment and trash. 							
8. Division/Group Communication Summary							
Function	Channel	RX Frequency N/W	RX Tone/NAC	TX Frequency N/W	TX Tone/NAC	Mode	
COMMAND	1	170.0000	151.4	166.6750	151.4	A	
TACTICAL	10	167.1125	151.4	167.1125	151.4	A	
AIR TO GROUND	13	172.3500		172.3500		A	
AIR GUARD	16	168.6250		168.6250	110.9	A	
9. Prepared By (Resource Unit Leader)			Approved By (Planning Section Chief)		Date	Time	
STEPHEN GILLETTE (T)			DENA CHAVEZ		10/04/2020	2200	

Division/Group Assignment List (ICS 204 WF)
Controlled Unclassified Information//Basic

1. Incident Name:			3.			
SQF COMPLEX			Branch:		Division/Group:	
2. Operational Period: DAY/NIGHT			NIGHT		D	
Date/Time From: 10/05/2020 0700	MON	Date/Time To: 10/06/2020 0700				
4. Operations Personnel						
OPERATIONS CHIEF		PATRICK RUSSELL		DIVISION/GROUP SUPERVISOR		
BRANCH DIRECTOR				SAFETY		
5. Resources Assigned this Period						
Strike Team / Task Force / Resource Designator		LWD	Leader	Number Persons	Drop Off PT./Time	Pick Up PT./Time
ENG3 SQF-E324 E-523		10/13	ALEX BARRERA	5	PORTERVILLE BASE/1800	PORTERVILLE BASE/0700
6. Control Operations/Work Assignments:						
<p>Task: Patrol and monitor fire behavior. Purpose: Stop fire spread to the south and west. End State: The fire edge in the division is controlled.</p>						
7. Special Instructions:						
<ul style="list-style-type: none"> • Engine captains are to report to communications and have cell phone number to the OSC1at 0600. • Ensure resources have CALFIRE frequencies programmed 						
8. Division/Group Communication Summary						
Function	Channel	RX Frequency N/W	RX Tone/NAC	TX Frequency N/W	TX Tone/NAC	Mode
COMMAND	1	170.0000	151.4	166.6750	151.4	A
TACTICAL	9	168.2500	151.4	168.2500	151.4	A
AIR TO GROUND	13	172.3500		172.3500		A
AIR GUARD	16	168.6250		168.6250	110.9	A
9. Prepared By (Resource Unit Leader)			Approved By (Planning Section Chief)		Date	Time
STEPHEN GILLETTE (T)			DENA CHAVEZ		10/04/2020	2200

Division/Group Assignment List (ICS 204 WF)
Controlled Unclassified Information//Basic

1. Incident Name:			3.			
SQF COMPLEX			Branch:		Division/Group:	
2. Operational Period: DAY/NIGHT			NIGHT		T	
Date/Time From: 10/05/2020 0700 MON	Date/Time To: 10/06/2020 0700 TUE					
4. Operations Personnel						
OPERATIONS CHIEF		PATRICK RUSSELL		DIVISION/GROUP SUPERVISOR		
BRANCH DIRECTOR		SAFETY				
5. Resources Assigned this Period						
Strike Team / Task Force / Resource Designator		LWD	Leader	Number Persons	Drop Off PT./Time	Pick Up PT./Time
ENG3 SQF-E344 E-522		10/13	EDWARD FULTON III	5	PORTERVILLE BASE/1800	PORTERVILLE BASE/0700
6. Control Operations/Work Assignments:						
<p>Task: Patrol and monitor fire behavior. Purpose: Stop fire spread to the north and west. End State: The fire edge in the division is controlled.</p>						
7. Special Instructions:						
<ul style="list-style-type: none"> • Engine captains are to report to communications and have cell phone number to the OSC1 at 0600. • Ensure resources have CALFIRE frequencies programed. 						
8. Division/Group Communication Summary						
Function	Channel	RX Frequency N/W	RX Tone/NAC	TX Frequency N/W	TX Tone/NAC	Mode
COMMAND	4	170.1375	151.4	164.3875	151.4	A
TACTICAL	8	166.7750	151.4	166.7750	151.4	A
AIR TO GROUND	13	172.3500		172.3500		A
AIR GUARD	16	168.6250		168.6250	110.9	A
9. Prepared By (Resource Unit Leader)			Approved By (Planning Section Chief)		Date	Time
STEPEHN GILLETTE (T)			DENA CHAVEZ		10/04/2020	2200

AIR OPERATIONS SUMMARY 220		Prepared By: Terry Harris	Prepared: 10/04/2020	Prepared Time: 1600
1. INCIDENT NAME: SQF COMPLEX	2. OPERATIONAL PERIOD 10/05/2020	START TIME: 0800	END TIME: 1930	SUNRISE: 0654
				SUNSET: 0635

3. REMARKS (Safety Notes, Hazards, Air Operations Special Equipment, etc.)

- Smoky conditions can hamper our aviation operations adhere to visibility limitations, and DO NOT be pressured into accepting a mission that you know or feel is unsafe!
- Ensure visibility and winds are adequate to safely conduct flight operations.
- Ensure safe vertical & horizontal separation between aircraft in smoky conditions.
- Utilize check points and call in and out of the dips.
- If you see a UAS on your division report it up the chain of command to Air Operations. It may or may not be a friendly!
- Assess mission complexity and the Benefit vs Risk of the mission.

(Terminate air operations at sunset...use last 1/2 hour for RTB. (exceptions allowed—communicate intent))

4. READY ALERT AIRCRAFT:
H-407 (A-205)
 Hoist Day/Night Capable
 Located in Visalia, CA
 Sharing with the Creek, and Bulldog Fires
 Order through Communications/Air Attack
 See Medical Plan in the IAP

5. TFR: 012356 A-436
 Freq: 123.725
 Altitude: From the surface up to and including 14,000 feet
 MSL
 Polygon see NOTAM

Latitude: 36°30'00"N
 35°57'00"N
 36°03'00"N
 36°30'00"N
 36°30'00"N

Longitude: 118°12'30"W
 118°12'30"W
 118°05'40"W
 118°05'40"W
 118°12'30"W

<https://tr.faa.gov/tr2/list.html>

6. PERSONNEL	NAME	PHONE #	7. FREQUENCIES	AM	FM	8. FIXED-WING Avail/ Type/ Make-Model/N# Base
AOBD	Terry Harris	936-366-4239	A/A Fixedwing	A-6	165.9875	AIRTANKERS: ORDER THRU ATGS
ASGS	Kelvin McElfish	909-907-2677	A/A Briefing	A-167	132.2750	ORDER TYPE 1 HELICOPTERS THROUGH ATGS
ATGS	Val Linch	661-487-2636	A/A Rotor	TFR A-7	123.7250	
ATGS	Ken Crow	559-280-6969	A/G Command.	A-58	CMD	169.1500
HLCO	Travis Will	208-841-1898	A/G Tactical	A-5	TAC	172.3500
HEBM Porterville	Daniel Sepulveda	909-374-8944	CALCORD/Medivacs			156.0750
ATBM Porterville		559.789.0191	DECK			163.100
Helibase		949-591-4131	Taner Base Ramp			123.9750
<p><i>Email daily aircraft costs to: portervillehelibase@gmail.com</i></p> <p>Porterville Aviation Desk: 559.782.3120 Ext.701</p>						

9. HELICOPTERS

FAA N#	TY	MAKE/ MODEL	BASE	START	AVAIL	REMARKS	FAA N#	TY	MAKE/ MODEL	BASE	START	AVAIL	REMARKS
49CU	1	CH-47	PVT	0730	0800	A-409	H-522	2	205 A1 ++	PVT	0730	0800	A-125
245CH	1	BV-234	PVT	0730	0800	A-63 O/S	H-523	2	205 A1 ++	L05	0730	0800	A-467
135BH	1	S-70	PVT	0730	0800	A-421	H-535	3	Bell 407	PVT	0730	0800	A-420
699RH	1	KMAX	PVT	0730	0800	A-32	839PA	3	AS-350B3	PVT	0730	0800	HLCOA-406

SQF COMPLEX Safety Message

October 5, 2020 - OCTOBER 6, 2020

As the pace slows down and activity lessens, we tend to get complacent. Complacency leads to compliance and compliance leads to loss of **active** leadership. If you take a second to think about it, everything about **complacency** is opposite of **leadership**.

Leadership inspires energy; **complacency** saps energy.

Leadership enlivens attitudes; **complacency** dulls them.

Leadership energizes you to think hard; **complacency** is a brain drain.

Leadership challenges you with high expectations; **complacency** is content with "good enough."

So, to help fight complacency today, ask yourself these following questions:

1. What is the leadership decision I need to make today that will ensure that I will finish my shift in a truly accountable manner?
2. What task must I live up to today so that I am ensuring to leave my division/taskforce/strike team/crew in a stronger place?
3. What hard work must I tackle head-on? Is there a tough conversation I need to have, but have been avoiding?
4. Finally, what relationships could I build in this organization with a peer or colleague so that we can work more effectively together?

If you are complacent, chances are you are not doing this sort of stuff and it is making you weaker as a leader.

Complacency Kills! Be a leader not a bleeder!



Poison Oak Treatment

Poison oak has poisonous sap (urushiol) in its roots, stems, leaves and fruit.

Urushiol is what causes the itch and rash.

- Wash exposed areas with soap and water within 10 minutes of being exposed (if possible)
- Go to medical and get treatment
- Shower and wash, trade in your clothes to keep from getting re-exposed. Once the sap is in your clothing/gear/boots it can sit for weeks/months if you do not clean them.

CIIMT2 Safety Team

INCIDENT SAFETY ANALYSIS 215a

SQF Complex CA-SQF-002541 - Monday, October 05, 2020

8. Location	9. Hazard	6. Control or Abatement Action (Engineering, Administrative, PPE, Avoidance, Education, etc)
All Div.	Hazard Trees	<ul style="list-style-type: none"> ~ Follow "Hazard Tree Safety" guidelines, IRPG page 22. ~ Post lookouts, or use a spotter in mop-up areas with personnel. ~ Don't park vehicles or take breaks in high concentrations of hazard trees. ~ Establish trigger points for disengagement during high wind events. ~ Remember that the hazard zone extends a minimum of 2 1/2 tree heights.
Div.T	Wood Chipping	<ul style="list-style-type: none"> ~ Refer to wood chipper Risk Assessment/ Job Hazard Analysis if assigned to chipping operations.
All Div.	Driving & Traffic	<ul style="list-style-type: none"> ~ Practice "Defensive Driving" techniques traveling on all roads and city streets. ~ Use spotters when backing. ~ Honk horn to alert personnel when backing. ~ Keep clutter off dash and inside cab. ~ Follow Driving LCES (Lights, Chock blocks, Emergency brake, Seat belts. ~ Always use headlights. ~ Yield to pedestrians and bicycles. ~ Observe posted speed limits. ~ Use the 3 second rule for following distance when driving. ~ Use chock blocks, turn wheels into hill. ~ Avoid distractions (eating, cell phones, radio). ~ Ensure that windshields are kept clean of dust and bugs.
All Div.	Air Operations	<ul style="list-style-type: none"> ~ Follow " Aviation Watch-Out Situations" on page 44, IRPG. ~ Don't plan on air resources for medical transport or resupply. ~ Refer to page 57, IRPG for directing bucket drops. ~ Ensure positive communication with all air resources.
Branch 1&2	Mop-up & Rehab	<ul style="list-style-type: none"> ~ Do not work above or below personnel during rehab/mop-up operations. ~ Alert crew personnel of rolling debris by yelling to affected individuals. ~ Position debris that could roll vertically on slope. ~ Wear eye protection.
All Div.	Fireline Hazards	<ul style="list-style-type: none"> ~ Do not work directly above or below personnel during firing and mop-up operations. ~ Watch for falling and rolling debris on steep slopes. ~ Alert crew personnel of rolling debris by yelling to affected individuals. ~ Position debris that could roll vertically on slope. ~ Avoid stepping over debris that could roll by walking around object. ~ Avoid radiant heat by wearing appropriate PPE correctly. ~ Use correct tool for task assigned. ~ Follow power line safety protocol as outlined on page 22 in IRPG. ~ Flag and isolate all HAZMAT and alert all personnel working in Division. ~ Follow WUI recommendations on pages 10-11 in IRPG.
All Div.	Chain Saw Operations	<ul style="list-style-type: none"> ~ Follow "Hazard Tree Safety" guidelines, IRPG page 22 ~ Look up, Look down, Look around for hazard tree indicators. ~ Only fell and buck trees within your expertise, and training. ~ Follow "Procedural Felling Operations" on page 79 in IRPG. ~ Do not fall trees during high wind events. ~ Ensure proper use of all required PPE.
All Div.	Steep Terrain & Rolling Debris	<ul style="list-style-type: none"> ~ Maintain 8'-10' spacing when working & walking. ~ Don't work above any personnel. ~ Be on the lookout for rolling rocks, debris, or burning material. ~ Evaluate necessity to send personnel in areas with limited access. ~ Post lookouts (IRPG pg 6).

INCIDENT SAFETY ANALYSIS 215a

All Div.	Helicopter Operations	<ul style="list-style-type: none"> ~ Stay clear of all bucket drops when suppression actions are in place and allow 1 minute prior to re-entry. ~ Monitor A-G communications. ~ Follow aviation safety guidelines in IRPG and IHOG.
All Div.	Heavy Equipment Operations	<ul style="list-style-type: none"> ~ Ensure communications are established with operators. ~ Use hand signals if other communications are unavailable. ~ Maintain a 50'-100' exclusion area around equipment and increase it to 1 1/2 times tree height when in timber. ~ Use a spotter when backing. ~ Avoid working below heavy equipment.
All Div.	Fatigue & Over Exertion	<ul style="list-style-type: none"> ~ Drink 1 quart of water each hour during and after work. ~ Rotate crews out of smoky areas. ~ Set a reasonable work pace and allow adequate rest breaks while on the project. ~ Stagger work crews start time to limit fatigue. ~ Use buddy system to monitor personnel of heat related and fatigue issues. ~ Follow work / rest guidelines.
All Div.	Heat Related Illness (HRI)& Dehydration	<ul style="list-style-type: none"> ~ Drink Fluids throughout operational period (6-8 qts/shift). ~ Maintain water/electrolyte ratio of 3 to 1. ~ Carry extra water on line and cache water at drop points. ~ Take Frequent breaks, minimum of 10 minutes every hour. ~ Allow out of area resources time to acclimatize before expecting peak performance. ~ Recognize symptoms of HEAT RELATED ILLNESS which include. <ul style="list-style-type: none"> o Lack of energy o Headaches, dizziness o Lack of rest o No hunger, poor eating habits o Hot skin, and lack of sweating
Div. Y,Z	Unplanned Public Interaction	<ul style="list-style-type: none"> ~ Be alert to non-fire personnel in areas with suppression personnel. ~ All non-fire personnel will be escorted while on fireline. ~ Post lookouts to in areas with public to avoid conflicts with mission tasks. ~ Ensure sufficient security to restrict access to exclusion area.
Div. U	Indirect Fireline	<ul style="list-style-type: none"> ~ Post lookouts, identify escape routes and safety zones (IRPG pg. 6). ~ Review "Strategy/Indirect Attack" (IRPG pg. 87).
All Div.	Spike Camp	<ul style="list-style-type: none"> ~ Keep a clean camp. ~ Ensure communications are in place. ~ Review and observe "Line Spike" considerations (IRPG pg. 98).
All Div.	Communications	<ul style="list-style-type: none"> ~ Maintain communication with aviation resources, and suppression organization. ~ Ensure all know frequency and protocol for contacting resources. ~ Utilize the ICS 205. ~ Utilize human repeaters when working in dead spots.

MEDICAL PLAN 206	1. INCIDENT NAME: SQF Complex	2. DATE PREPARED: October 4, 2020	3. TIME PREPARED: 1200	4. OPERATIONAL PERIOD 10/05/20 - 10/06/20 0700-0700						
5. INCIDENT MEDICAL AID STATIONS										
MEDICAL AID STATIONS		LOCATION		ALS/BLS						
Medical Unit Yurt (Open 0700-2200)		ICP Porterville		ALS						
6. TRANSPORTATION										
A. Ambulance Services										
NAME		LOCATION	CONTACT	ALS/BLS						
Castle 1 Ambulance (Imperial Amb. E-46)		ICP	Command Frequency	ALS						
Castle 2 Ambulance (Imperial Amb. E-557)		Division U	Command Frequency	ALS						
Castle 5 Ambulance (Imperial Amb. E-337)		Division T	Command Frequency	ALS						
B. AIR AMBULANCE										
NAME	PHONE #	LOCATION		ALS/BLS						
Kern County FD H407 Visalia	657-464-7830	Incident Primary Air Rescue, Bell 205, ALS, 24/7 Hoist		ALS						
Kern County FD H408	657-305-5433	Air Rescue, Bell 205, ALS 24/7 hoist		ALS						
Skylife	800-305-5433	ALS, No Hoist, requires 100x100 LZ		ALS						
CHP H40 (Fresno)	559-262-0400	Air ambulance, ALS 24/7, Day hoist, night staffing on call after 1800 hrs		ALS						
USCG	REGIONAL COMMAND CENTER 510-437-3701	Air rescue, hoist 24/7, No in-flight medical		BLS						
7. HOSPITALS										
NAME	ADDRESS	TRAVEL TIME		PHONE	TRAUMA		HELIPAD		BURN CENTER	
		AIR	GRND		YES	NO	YES	NO	YES	NO
Kern Valley Hospital	6412 Laurel Ave Lake Isabella, CA 35° 38.07' N x 118° 24.35 W	30 Min	2-3 Hr.	(760) 379-2681		X	X			X
Sierra View Medical Ctr	465 W. Putnam Ave Porterville, CA	30 Min	2-4.5 Hr.	(559) 784-1110		X		X		X
Kaweah Delta Health	400 W. Mineral King Ave. Visalia, CA 93291 36° 19.65' N x 119° 17.676' W	25 Min	60 Min	(559) 624-2000	L-II		X			X
Bakersfield Memorial	420 34 th St., Bakersfield, CA 93301 35° 23.47' N x 119° 00.32' W	30 Min		(661) 327-9095 ER (661) 323-2876 BRN	L-III		X		X	
Kern Medical Center	1700 Mt. Vernon Ave. Bakersfield, CA 93306 35° 22.95' N x 118° 58.182° W	45 Min	90 Min-	(661) 326-2000	L-II		X			X
Community Regional Medical Center	2823 Fresno St., Fresno, CA 93721 36° 44.5702' N x 119° 47.0913' W	60 Min	3-5.25 Hr.	(559) 459-6000 ER (559) 459-4220 BRN	L-I		X		X	
8. MEDICAL EMERGENCY PROCEDURES										
LINE "MEDICAL-EMERGENCY" PLAN:					LINE "NON-EMERGENCY INCIDENT" PLAN:					
<p>- Crew Supervisor to contact Division Supervisor/Operations with:</p> <ul style="list-style-type: none"> • Patient Complaint, Condition and Location via Tactical or Command frequency. Priority 1/Red & 2/Yellow Patients trigger Incident within Incident (IWI). <p>- Division Supervisor/Operation contacts Castle Communications:</p> <ul style="list-style-type: none"> • Division Supervisor or POC* will run "Medical -Emergency" on the Command frequency. • Division Supervisor or POC* to use "Medical Incident Report" in the IAP or back of IRPG. • Castle Communication contacts Medical Unit Leader on the Command frequency or cell phone (949) 330-9973 (Medical Emergencies Only). <p>POC* (Point of Contact) and/or Operations</p>					<p>- Crew Supervisor to contact Division Supervisor with:</p> <ul style="list-style-type: none"> • Patient Complaint, Condition and Location via Tactical or Command frequency. Priority 3/Green Patients <u>do not</u> trigger Incident within Incident (IWI). <p>- Division Supervisor contacts Castle Communications:</p> <ul style="list-style-type: none"> • Division Supervisor or POC* will run "Non-Emergency Incident" on the Command frequency. • Division Supervisor or POC* will use "Medical Incident Report" worksheet in the IAP or back of IRPG. • Castle Communications contacts Medical Unit Leader on the Command frequency or cell phone (949) 330-9973 (For medical related incidents only). <p>IN-CAMP - 24 HOUR MEDICAL</p> <p>- Contact 911 and Medical Unit (949) 330-9973 with:</p> <ul style="list-style-type: none"> • Patient Complaint, Condition and Location 					
9. PREPARED BY Scott Mohlenbrok (MEDL)					10. REVIEWED BY <i>Paul Lensch SOFI (t)</i>					

INCIDENT RADIO COMMUNICATIONS PLAN		Controlled Unclassified information//Basic				Date/Time Prepared		Operational Period Date/Time	
COMMUNICATIONS PLAN		SQF COMPLEX				10/4/20 1611		10/5/20 0700 TO 10/6/20 0700	
Ch #	Function	Channel Name/Trunked Radio System Talkgroup	Assignment	RX Freq	RX Tone/NAC	TX Freq	Tx Tone/NAC	Mode A, D or M	Remarks
1	CMD REPEATER	NIFC C4	DIV. D, Z	170.0000	151.4	166.6750	151.4	A	Jordon Peak (Tone 14)
2	CMD REPEATER	NIFC C11	DIV. Z,	170.6875	151.4	166.5750	151.4	A	Sherman Peak (Tone 14)
3	CMD REPEATER	NIFC C31	DIV. W	172.5500	151.4	162.1875	151.4	A	Coyote Peak (Tone 14)
4	CMD REPEATER	NIFC C60	Div. W,T	170.1375	151.4	164.3875	151.4	A	Mule Peak (Tone 14)
5	CMD REPEATER	NIFC C1	Div. U	170.9750	151.4	168.7000	151.4	A	Blue Ridge (Tone 14)
6	CMD REPEATER	NIFC C12	Div. U,D	173.0375	151.4	167.3250	151.4	A	Case Mtn (Tone 14)
7	TACTICAL	NIFC T5	Div. I/L/N/W/Y/Z	166.7250	151.4	166.7250	151.4	A	
8	TACTICAL	NIFC T6	Div. T, STAGING	166.7750	151.4	166.7750	151.4	A	
9	TACTICAL	NIFC T7	Div.D,U	168.2500	151.4	168.2500	151.4	A	
10	TACTICAL	R5 T5	REPAIR/REPOP	167.1125	151.4	167.1125	151.4	A	
11	TACTICAL	CDF T-29	Mt. HOME GRP	151.3475	192.8	151.3475	192.8	A	Tone 16
12	TACTICAL	CDF T-30	SOUTH FORK	151.3925	192.8	151.3925	192.8	A	Tone 16
13	Air to Ground	A/G TAC	ALL DIVISIONS	172.3500		172.3500		A	
14	Air to Ground	A/G CMD	DIV SUP & ABOVE	169.1500		169.1500		A	DIV SUP and ABOVE
15	TACTICAL	CALCORD	MEDEVAC	156.0750	156.7	156.075	156.7	A	CALCORD MEDEVAC (T-6)
16	AIR GUARD	GUARD 02	ALL DIVISIONS	168.6250		168.6250	110.9	A	EMERGENCY Ground to Air Only
ALL REPEATERS ARE LINKED									
Controlled Unclassified Information//Basic									
Prepared By (Communications Unit)					County: Tulare				
COMM UNIT: 949-330-9979					COML: Kevin Harper 661-330-0209				
					ICP: N 36 0121 W 119 0430 2700 Avenue 128, Porterville, CA 93257				

INCIDENT MESSAGE BOARD



Human Resource Message



When is a Joke – Not a Joke?

1. When it embarrasses someone,
2. When it is negative humor,
3. When it is a put-down because of sex, race, color, National origin, age, religion, mental or physical handicap or sexual orientation.

Humor and fun need to be part of our teamwork picture, but not when it is at the expense of others.

Juan Silva, HRSP
626-391-2347 or juan.silva@usda.gov

Communications

The Communications Shop has a new phone number! Keep in touch!

949-330-9979

If you are from a state that requires a COVID test prior to re-entry please call the COVID information line (**601-376-8273**), or email vinci.keeler@usda.gov at least 48 hours prior to demob.

The **Demob Process** includes turning in all of your checked-out equipment (including anything from Supply and Communications), getting inspected at Ground Support (if needed according to your resource type and agency affiliation), completing a finance package, and completing the travel information on the Demob Form QR code. **If you skip a step, you will not be released from the incident!** For more instructions, see the pages related to Finance and Demob in this IAP.

Training Specialist Message

The Incident Training Specialist will be performing duties remotely.

ATTENTION: If you registered with the TNSP before CIIMT2 arrived (9/23), you need to re-register. Sorry for the inconvenience.

To ensure proper documentation for your assignment:

- Scan the incident QR Code
- Go to the Training Folder
- Complete the Trainee Registration Form

At the end of your assignment:

1. *Trainee:* Complete the exit interview found in the Training Folder. Use the incident QR code to access the document.
2. *Trainer:* Fill in the Position Task Book as completely as possible for this incident.
3. *Trainer:* Complete the ICS-225 Performance Evaluation and discuss with your Trainee. Make sure it is signed by both the Trainer and the Trainee. Take a picture/copy of the ICS-225 and email it to imt2training@gmail.com

The Training Specialist will send the training documents to the email address you provided.

For training-related questions, call/text Dominic Panno (TNSP) at 530-913-8251 or email to imt2training@gmail.com.

Federal Interagency and Tribal Lands Suppression Repair Guidelines

Scan QR code for detailed Suppression Repair Plan

Fire Line

- Restore natural contour.
- To prevent erosion: construct waterbars, pull back vegetation with excavator, use straw bale, etc.
- De-compact fire line, pull back vegetation with excavator.
- Attempt to conceal or hide the entrance & exit using the landscape & available materials.
- To prevent access to Off Highway Vehicles (OHV) where fire lines intersect roads or trails, block intersections with large rocks, large trees, or walls of brush.
- Concentrations of slash along commonly used areas such as roadways, developed recreation areas, & structures should be chipped & dispersed.



Heli-spots, Drop Zones, Sling & Medi-vac Sites

- Use standards like fire line repair to repair these activity areas. If available, use cleared vegetative material for soil cover. Place waterbars where appropriate.

Line in or through Watercourses

- Restore preexisting streamflow & remove any deposited debris not present before suppression.

Water Drafting Sites

- Restore water sources used or developed as draft sites to original condition. Remove any dams, dikes, or other impoundments created for fire suppression activities. Backhaul any trash.

Concentrations of Slash

- Concentrations of slash created by fire suppression activities along commonly used areas such as roadways, developed recreation areas, & structures should be chipped & spread across the landscape. Chip piles should not exceed six inches in depth. Lop & scatter concentrations of slash not to exceed 18 inches in height.

Roads

- Road repair should follow the existing design of the road prism. Repair damage to pavement, gates, cattle guards, & culverts. Remove soil pushed into cattle guards.
- Remove all slash & debris created by fire suppression from culvert inlets and outlets.
- Clean & grade ditch lines, rolling dips, & lead off ditches to repair function.

- Physically close off all unauthorized routes/roads opened during suppression
- Place rocks / logs to disguise the entrance to prevent unauthorized OHV.

Litter, Trash, and Flagging Removal

- Remove all litter, trash, & flagging from all suppression areas; this includes micro-trash.

Wilderness & Wilderness Study Areas (WSA)

- Areas of fire suppression in wilderness will follow many of the *General Repair Guidelines* previously discussed, but with an emphasis on restoring wilderness aesthetics & characteristics. One way to think of this is to “make it look like we were never there.”
- The use of mechanized equipment may require special authorizations to repair the area. Verify with the appropriate land manager before use of equipment in wilderness or WSA’s.

Tree Disposal from Dozer-lines & Roadside Hazard Mitigation

- Reduce fuel loadings along access roads, accessible dozer-lines & cleared areas following suppression.
- Fallen trees will be yarded & decked.
- Do not stockpile fuels against standing live or dead trees.
- Locate decks in disturbed areas where trees can be safely processed.
- Use low impact machinery on improved surfaces.
- Locations for roadside hazard tree & fire line tree disposal will be determined by assigned Resource Advisors or agency personnel.
- The locations will be recorded on the Suppression Repair Map, which will be provided to the assigned Equipment Managers & equipment operators completing this work.
- Do not enter known archeological sites with heavy equipment or skid logs across arch sites.
- Felled trees within archaeological sites must be left in place unless they can be removed without skidding (i.e. full suspension).
- Where it is feasible, equipment can reach into an arch site and pluck the tree (or portion of a tree) up without skidding.
- If it is necessary for equipment to pass through a known site, raise the blade or other attachments while within the site boundaries.

Contact Agency Personnel or Resource Advisors with any questions or for additional solutions.

SQF COMPLEX

REMOTE DEMOB PROCEDURES

We are doing a remote demob of resources; **please complete all steps below on your smart phone/tablet and through email.** There will be no ICS-221 for you to obtain physical signatures; the ICS-221 will be completed in a virtual environment.

After your supervisor makes you available for demob:

Step 1: On the date you are scheduled to demob, ensure all supplies and equipment are returned to **SUPPLY** and **COMMS**, as appropriate.

Step 2: Email your remaining CTRs and shift tickets to **FINANCE**, including the travel day CTR and shift ticket, to 2020.castle.finance@firenet.gov. Please be prompt in submitting your final finance package; you will not be released from the incident until you get the final documentation and Finance notifies Demob.

Step 3 (Only applies if you are at Porterville-ICP): Proceed to **GROUND SUPPORT** for vehicle inspection. AFTER inspection, proceed to **WEED WASH** (adjacent to Ground Support). Additionally, visit **FINANCE** to close your financial package.

Step 4: Scan the QR Code below, click on “Demob Folder” and enter your DEMOB travel information in the form provided.

Failure to follow all of these steps will keep you attached to this fire and subsequently unavailable for future fires.

Note: Email all non-finance documentation to 2020.castle.plans@firenet.gov (Unit Logs, ICS-213s, etc.). Take a picture and attach to email.



Questions? Contact DEMOB at 951-235-1568.

10/05/2020

TENTATIVE RELEASE

CASTLE US-CA-SQF-002541

EQUIPMENT

E-127	0700	(PU)	TRANSPORTATION - PICKUP-
E-396	0700	(ENG6)	LUR-8160
E-146	0900	(WTT2)	PVT-CENTRAL VALLEY
E-405	1000	(DOZ2)	PVT-COROTHERS
E-550	1000	(DOZ3)	ROWLEY ENGINEERING

OVERHEAD

O-599	0500	(FMOD)	PVT-SWEDBURG
O-1135	0600	(DRIV)	HATTEN, PETER EARL
O-946	0700	(TFLD)	SEYMOUR, RON E
O-1038	0700	(SEC1)	SUTHERLAND, DAVID E
O-1053	0715	(REAF)	ENGELHARDT, CHRIS
O-1072.41	0730	(MEDL)	SCHILLING, CHRISTOPHER M
O-1037	0800	(AADM)	FURR, CHRIS
O-1300	1000	(FFT2)	SIMPSON, SHAWN
O-1297	1100	(PACK)	AVILA, ANGEL D
O-1295	1100	(PACK)	MORSE, MICHAEL P
O-1299	1100	(PACK)	PETERSON, TRENT
O-1294	1100	(PACK)	ROESER, LEE
O-30373	1200	(SOFR)	CHAPIN, NICK
O-1005	1330	(PIOF)	PEREZ, LISA JOHNSON
O-1004	1700	(PIO1)	BEANBLOSSOM, ROBERT

TRANSPORTATION
SQF Complex
CA-SQF-002622
10/04/2020

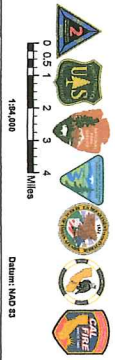

156,435 acres,
96 of 10/03/2020, 1500 HRS

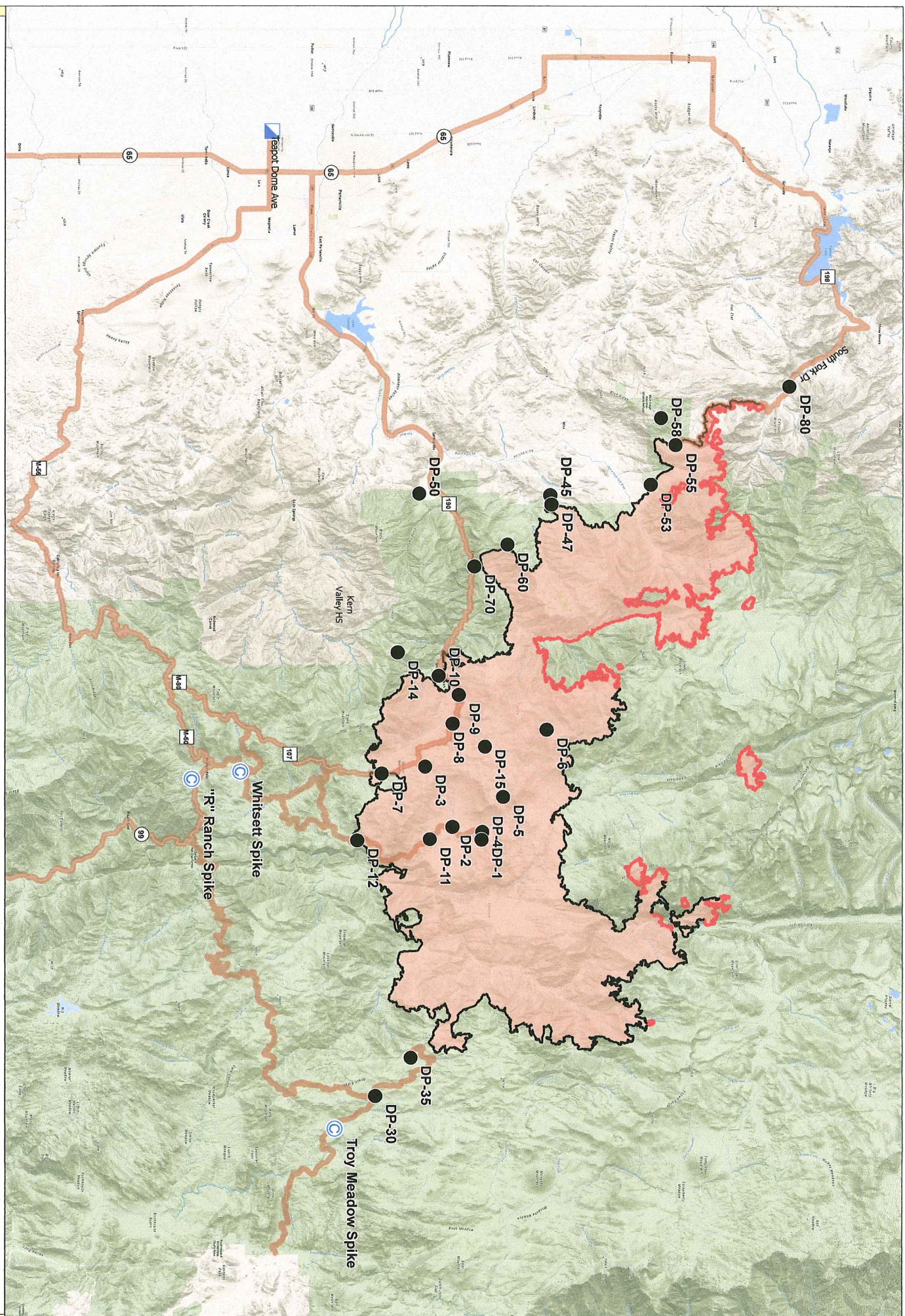

Medical Incident Report

FOR A **NON-EMERGENCY INCIDENT**: WORK THROUGH CHAIN OF COMMAND TO REPORT AND TRANSPORT INJURED PERSONNEL AS NECESSARY.

FOR A **MEDICAL EMERGENCY**: IDENTIFY ON SCENE INCIDENT COMMANDER BY NAME AND POSITION AND ANNOUNCE **"MEDICAL EMERGENCY"** TO INITIATE RESPONSE FROM COMMUNICATIONS

Use the following items to communicate situation to communications/dispatch.

1. CONTACT COMMUNICATIONS / DISPATCH (Verify correct frequency prior to starting report)

Ex: "Communications, Div. Alpha. Stand-by for Emergency Traffic."

2. INCIDENT STATUS: Provide incident summary (including number of patients) and command structure.

Ex: "Communications, I have a Red priority patient, unconscious, struck by a falling tree.

Requesting air ambulance to Forest Road 1 at (Lat./Long.)

"This will be the Trout Meadow Medical Incident, IC is TFLD Jones. EMT Smith is providing medical care."

Severity of Emergency AND Transport Priority (priority 1, 2, 3)	<input type="checkbox"/> RED / PRIORITY 1 Life or limb threatening injury or illness. Evacuation need is IMMEDIATE <i>Ex: Unconscious, difficulty breathing, bleeding severely, 2° – 3° burns more than 4 palm sizes, heat stroke, disoriented.</i>	
	<input type="checkbox"/> YELLOW / PRIORITY 2 Serious Injury or illness. Evacuation may be DELAYED if necessary. <i>Ex: Significant trauma, unable to walk, 2° – 3° burns not more than 1-3 palm sizes.</i>	
	<input type="checkbox"/> GREEN / PRIORITY 3 Minor Injury or illness. Non-Emergency transport <i>Ex: Sprains, strains, minor heat-related illness.</i>	
Nature of Injury or Illness & Mechanism of Injury		<i>Brief Summary of Injury or Illness (Ex: Unconscious, Struck by Falling Tree)</i>
Transport Request		<i>Air Ambulance / Short Haul/Hoist Ground Ambulance / Other</i>
Patient Location		<i>Descriptive Location & Lat. / Long. (WGS84)</i>
Incident Name		<i>Geographic Name + "Medical" (Ex: Trout Meadow Medical)</i>
On-Scene Incident Commander		<i>Name of on-scene IC of Incident within an Incident (Ex: TFLD Jones)</i>
Crew Patient Care		<i>Name of Care Provider (Ex: EMT Smith)</i>

3. INITIAL PATIENT ASSESSMENT: Complete this section for each patient as applicable (start with the most severe patient)

Agency Affiliation: (NO PATIENT NAMES)	Federal	Contractor	Local Government
--	---------	------------	------------------

Patient Assessment:	Age:	Weight:	Chief Complaint:
---------------------	------	---------	------------------

(If pertinent to Injury)	Skin Signs: (color/moisture/temp)	Level of Consciousness:	BP:	HR:	Respirations:
--------------------------	-----------------------------------	-------------------------	-----	-----	---------------

Treatment:

4. TRANSPORT PLAN:

Evacuation Location (<i>drop point, intersection, helispot, Lat. / Long, hazards</i>)	Patient's ETA to Location:
---	----------------------------

5. ADDITIONAL RESOURCES / EQUIPMENT NEEDS:

Paramedic / EMT - Crews - Immobilization Devices - AED - Oxygen - Trauma Bag - IV/Fluid(s) - Splints - Rope rescue - Wheeled litter - HAZMAT - Extrication

6. COMMUNICATIONS: Identify State Air/Ground EMS Frequencies and Hospital Contacts as applicable

Function	Channel Name/Number	Receive (RX)	Tone/NAC *	Transmit (TX)	Tone/NAC *
COMMAND					
AIR-TO-GRND					
TACTICAL					

7. CONTINGENCY: Considerations: If primary options fail, what actions can be implemented in conjunction with primary evacuation method? Be thinking ahead.

8. ADDITIONAL INFORMATION: Updates/Changes, etc.

REMEMBER: Confirm ETA's of resources ordered. Act according to your level of training
Be Alert - Keep Calm - Think Clearly - Act Decisively

*** Follow up with MEDL upon return to ICP ***

