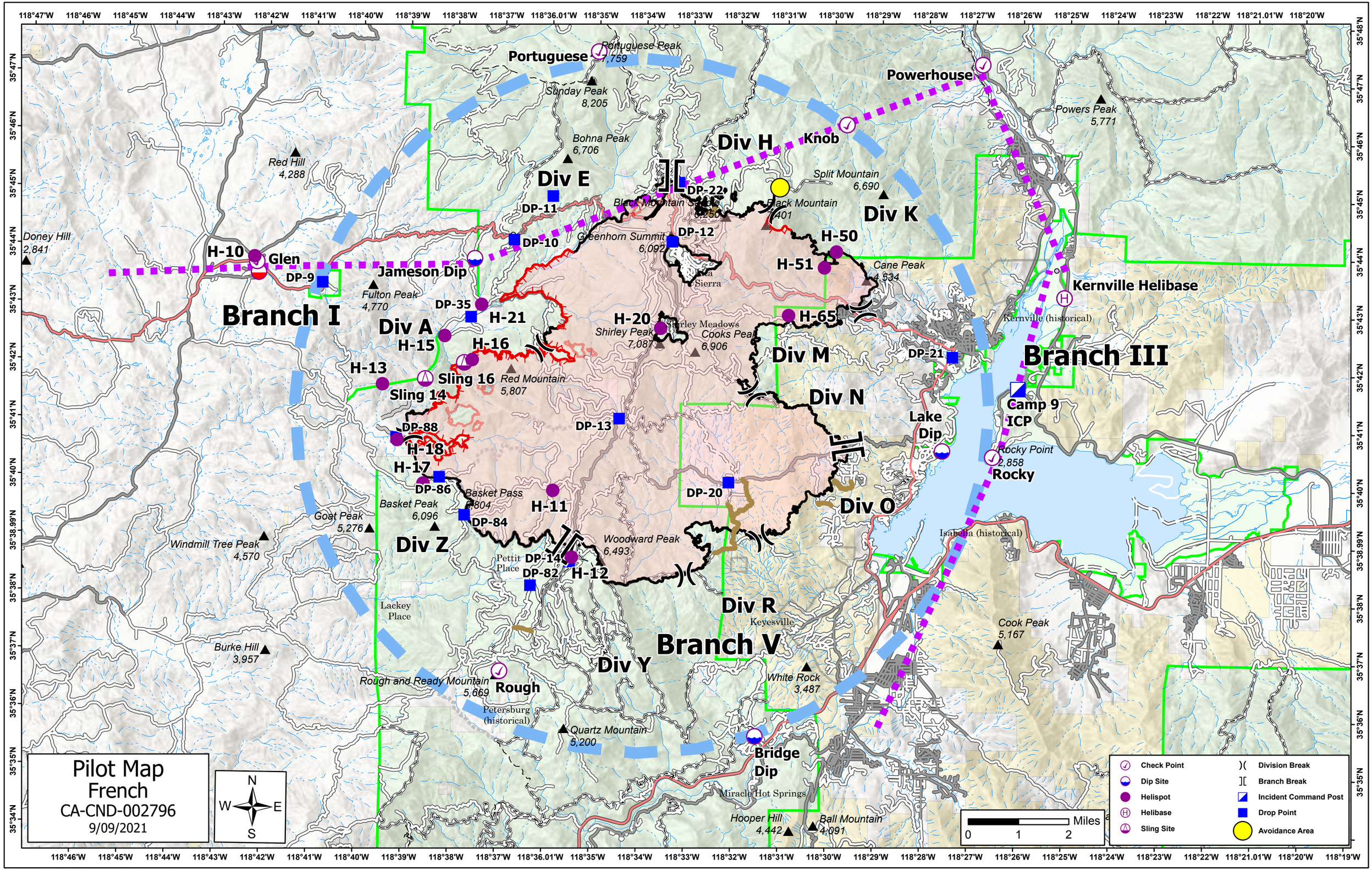

Prepared by: GB Team 6 9/9/2021 08:46