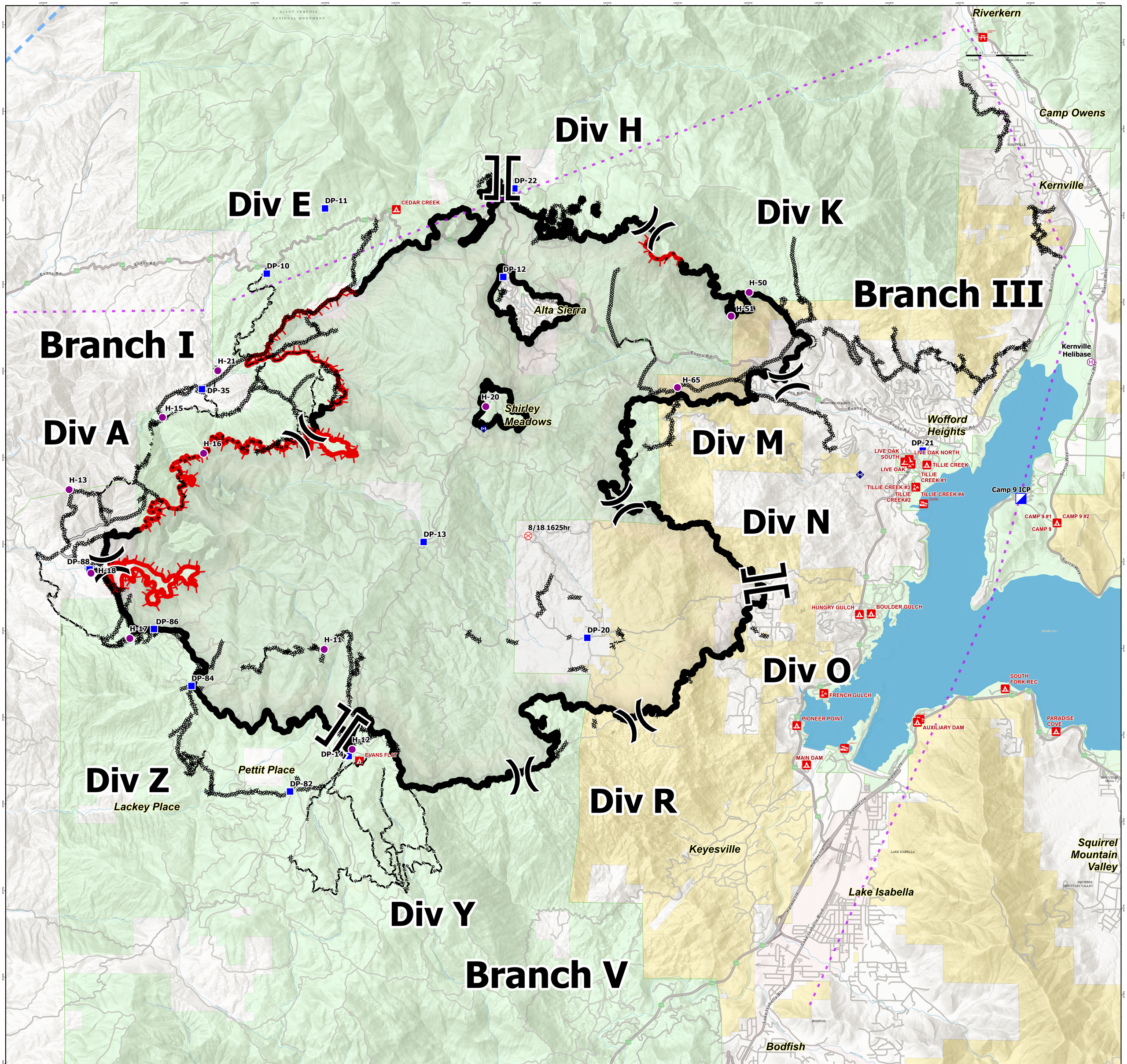

N W E S

Most recent IR heat perimeter: 20210908 2130 hr (26,694 ac)
latest IR intense heat (very little intense heat detected)
Completed Dozer Line
Completed Hand Line
Completed Mixed Construction Line
Completed Road as Line
Access or Improved Road
Route
Temporary Flight Restriction
Fire Edge
Contained Line
Helispot
Helibase
Division Break
Branch Break
Incident Command Post
Drop Point
Fire Origin
Repeater
Other
Wildfire Daily Fire Perimeter
Proclaimed FS Boundary
Forest Service Land
Bureau of Land Management Lands
Private; Local Government; Undesignated

Prepared by: GB Team 6 9/9/2021 04:27

Briefing

French
CA-CND-002796
9/09/2021
Est. acres 26,745 at 09/08/2021 @ 2130hr

FOREST SERVICE U.S. DEPARTMENT OF AGRICULTURE
U.S. DEPARTMENT OF THE INTERIOR BUREAU OF LAND MANAGEMENT
INTERAGENCY INCIDENT MANAGEMENT TEAM GREAT BASIN TEAM 6