

# INCIDENT ACTION PLAN

# FRENCH FIRE

CA-CND-002796

N8RA

Monday



## OPERATIONAL PERIOD

8/30/2021 0600

to

80/31/2021 0600

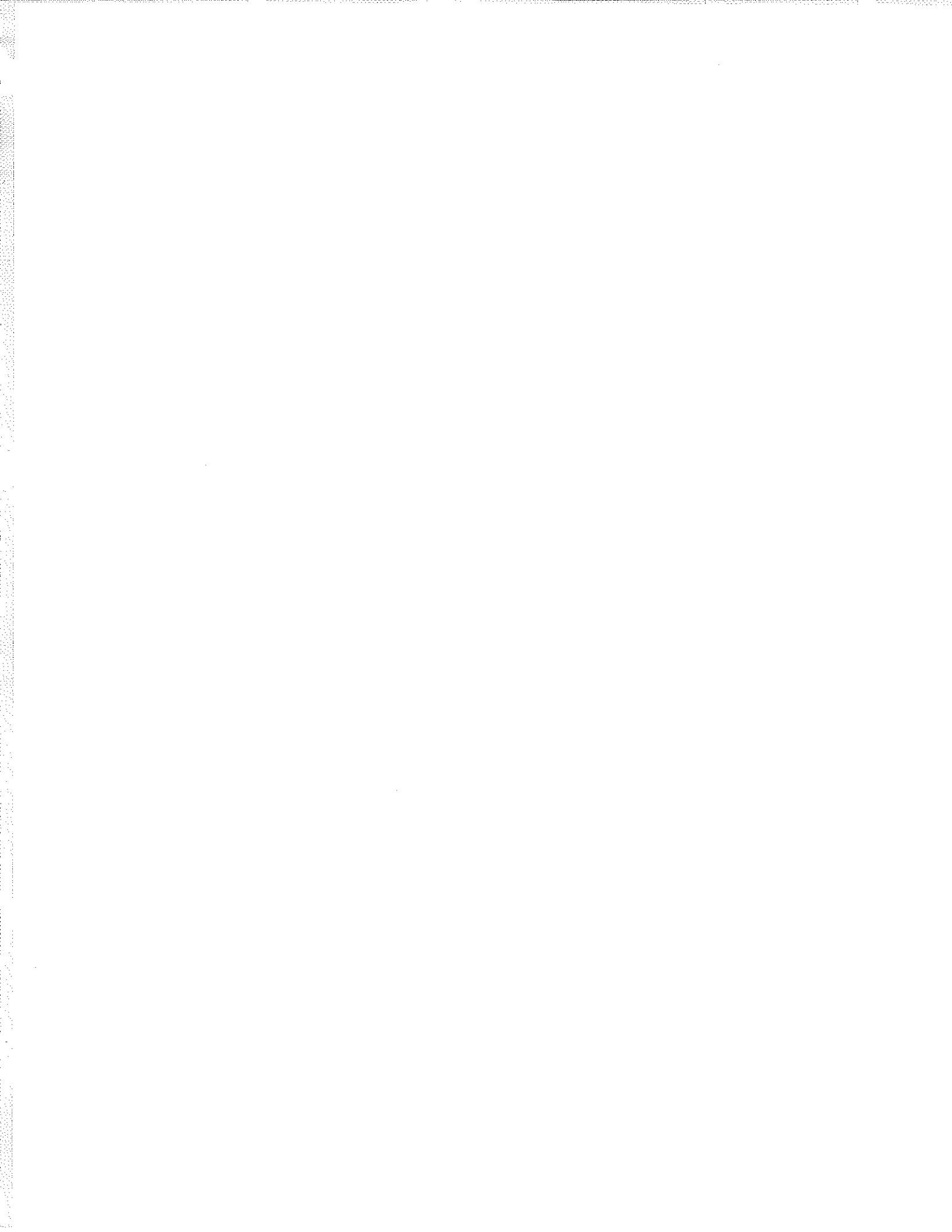

# INCIDENT OBJECTIVES (ICS 202)

<b>1. Incident Name:</b> French Fire	<b>2. Operational Period:</b>	Date From: 8/30/2021	Date To: 8/31/2021
		Time From: 0600	Time To: 0600

**3. Objective(s):**

- Management Objectives**
- Provide for the safety of firefighters and the public through utilization of strategic and deliberate risk assessment processes. Ensure incident within an incident protocols are established.
  - Develop and implement operational objectives based on identified values at risk and highest probability of success limiting fire spread.
  - Follow established guidelines and mitigations regarding COVID and other infectious diseases.
  - Enhance relationships through timely communication and active involvement with the public, stakeholders, and cooperators.
  - Coordinate with the READ's to ensure natural, cultural, and historical values are protected.
  - Maintain fiscal responsibility keeping cost commensurate with the values at risk.
  - Provide initial attack response to new fire starts within the TFR boundary. Assist with initial attack efforts outside the boundary as requested.

- Control Objectives**
- Keep the fire North of Keysville while providing for structure defense where appropriate.
  - Provide structure defense to the communities of Alta Sierra, Wofford Heights, and other mountain communities while keeping the fire south of the Tulare County line.
  - Keep the fire East of Granite Road while providing for structure defense where appropriate.
  - Provide structure defense to the communities of Kernville, River Kern and other mountain communities while keeping the fire west of Highway 155, Burlando Rd. and Sierra Way Mountain Highway 99.

**General Situational Awareness:**

Steep and rugged terrain, critically dry and receptive fuel beds, active area for fire history and drought stressed trees with historic mining in the area.

All persons must wear a mask indoors at all times regardless of vaccinated status, as well as outdoors when physical distancing cannot be maintained.

Maintain a module as one, wash your hands, and sanitize surfaces.

**5. Site Safety Plan Required?** No

**Approved Site Safety Plan(s) Located at:**

**6. Incident Action Plan**

<input checked="" type="checkbox"/> ICS 203	<input type="checkbox"/> ICS 215A	<input type="checkbox"/> ICS 205 A	<input type="checkbox"/>
<input checked="" type="checkbox"/> ICS 204	<input checked="" type="checkbox"/> ICS 220	<input type="checkbox"/> Training Message	<input type="checkbox"/>
<input checked="" type="checkbox"/> ICS 205	<input checked="" type="checkbox"/> Facility Maps	<input type="checkbox"/> Travel Map	<input checked="" type="checkbox"/> HR
<input checked="" type="checkbox"/> ICS 206	<input checked="" type="checkbox"/> Weather Forecast	<input type="checkbox"/> Demob Plan	<input checked="" type="checkbox"/> COVID
<input checked="" type="checkbox"/> ICS 208	<input checked="" type="checkbox"/> Fire Behavior	<input checked="" type="checkbox"/> Finance Message	<input checked="" type="checkbox"/> ICS 214

**7. Prepared By:** Steve Anderson, Greg White (t) Position/Title: PSC Signature:

**8. Approved by Incident Commander:** Mike Nobles (CIIMT12) Signature:

## ORGANIZATION ASSIGNMENT LIST (ICS 203)

<b>1. Incident Name:</b> French Fire		<b>2. Operational Period: Date From:</b> 8/30/2021		<b>Date To:</b> 8/31/2021	
		<b>Time From:</b> 0600		<b>Time To:</b> 0600	
<b>3. Incident Commander(s) and Command Staff:</b>			<b>7. Operation Section:</b>		
IC/UC's	Mike Nobles (CIIMT12) Billy Steers (KRN)	Operations	Al Ward, Chris St. Pierre (t)		
Deputy	Alan Taylor, James Aragon (t)	Planning Ops	John Owings, Mike Page (t)		
Safety Officer	Paul Tompkins, David Provencio	Night Ops	Jim Snow, Greg Overacker		
Information Officer	Seneca Smith, Alex Olow, Stephanie Bishop	Staging Area			
Liaison Officer	Don Smith (t)	<b>Branch</b>	<b>I</b>	<b>Mathew James, Michael St. Martin (t)</b>	
<b>4. Agency/Organization Representatives:</b>		Division/Group	A	Brian Grant, Kevin DeJong (t)	
Agency/Organization	Name	Division/Group	E	John Cervantes	
Sequoia AA	Al Watson	Division/Group	Z	Jason Flores, Jakob Renz (t)	
Sequoia Agency Rep	Matthew Bokach	<b>Branch</b>	<b>III</b>	<b>Rob Szczepanek</b>	
BLM	Gabe Garcia	Division/Group	H	Mike Kolb	
SQF FMO	Joe Gonzales	Division/Group	K	John Wright	
Kern Co Fire	Andrew Kennison	Division/Group	M/N	Nathan Leatherman, Steve Jordan (t)	
CalFire AA	Geoff Pemberton, Chris Waters	Division/Group			
CalFire Agency Rep	Dave Shy	<b>Branch</b>	<b>V</b>	<b>TBD</b>	
Kern Co Sheriff	Sgt. Pitcher	Division/Group	O/R	Paul Naman	
CHP	Ryan Witcher	Division/Group	Y	Rob Noxon	
SCE	Troy Whitman	<b>Branch</b>	<b>Structure</b>	<b>Joe Appleton</b>	
COVID Advisor	Tim Jones	Division/Group	Alta Sierra SDG	Gary Blake	
COVID Testing	Lisa Fong, Jessica McMullen	Division/Group			
		Division/Group			
		Division/Group			
		Division/Group			
		<b>Branch</b>			
		Division/Group	Contingency	Kristian Litz	
<b>5. Planning Section:</b>		Division/Group	Night A	Dave Hansen, Jeff Runck (t),	
Chief	Steve Anderson, Greg White (t)	Division/Group	Night Z	Robert Sollami, Lucas Stringfield (t)	
Deputy	Ken Bates	Division/Group	Night Structure	Rob DeCamp, Jay Gates (t)	
Resource Unit	Josh Clark, Doug Eichenlaub (t)	Division/Group			
Situation Unit	John Hamer	<b>Branch</b>			
Documentation Unit	Penelope Shipley (v)	Division/Group			
Demobilization Unit	Jan Grisedale	Division/Group			
GISS	Rene Gonzales (v), Rico Rametta, Rich Murillo, Jon Johnson	Division/Group			
FBAN	Dan O'Connor	Division/Group			
IMET	Rob Rickey	Division/Group			
ARA	Carolyn Kelly	<b>Air Operations Branch</b>		<b>Director:</b>	<b>JoAnn Overacker</b>
Human Resources	Bill Otani, Patrick Aceves (t)	Air Support Group Supervisor		Joe Ruiz	
Lead READ	Tim Kelly	Air Tactical Group Supervisor		Jim Gonzales	
<b>6. Logistics Section</b>		Kernville Helibase Manager		Mike Perez, Geoffrey Gillespie (t)	
Chief	Scott Ashbach, JD Fox	Porterville Helibase Manager		James Blas, Edwin Fell	
Supply Unit	Ruben Lopez	Night Helibase Manager		Jerrick Dominguez	
Facilities Unit	Art Curley, Dave Seneviratne	<b>8. Finance/Administration Section:</b>			
Ground Support Unit	Mark Bagley	Chief	Lisa Wilson, Dave Dukart (t)		
Communications Unit	James Boland, Paul Glazer (t)	Time Unit	Rebecca Lang, Sandy Hahn, Rhonda Horn		
Medical Unit	Nick Stepanian, Brandon Bennewatte (t)	EQTR	Tracy Silva (v)		
Food	Ed Jensen	Comp/Claims Unit	Tracy Nicholson (v)		
ITSS	Brett Davidson	Cost Unit	Eleanor Molina (t)		
<b>Prepared By: Name:</b>	Steve Anderson, Greg White (t)	<b>Position/Title:</b>	PSC	<b>Signature:</b>	
<b>ICS 203</b>		<b>Date/Time:</b>	8/29/2021 2300 hours		



# Fire Weather Forecast



**FORECAST NO: #9**  
**PREDICTION FOR: Monday**  
**OPERATIONAL PERIOD: August 30 2021**  
**FORECAST ISSUED: 8/29/2021 at 1900**

**INCIDENT: French**  
**UNIT: Central California District Office**

*Incident Meteorologist: Robert Rickey*

**Weather Discussion:** For today, high pressure will bring another round of hot and dry conditions to the area, with temperatures at the lower elevations of the fire climbing into the upper-90s and afternoon humidity dipping below 20%. Ridgetop winds will blow from the west in the morning, before switching to the northwest during the afternoon. In addition, gusty down canyon winds will develop within drainages on the eastern side of the fire. Poor humidity recoveries are forecast for tonight, with humidity rising to around 30%. Some moisture will move into the area on Tuesday and Wednesday bringing increasing cloud cover and slightly higher humidity. No rainfall is expected.

## **WEATHER FORECAST**

### **Today:**

**Weather:** Clear skies with thick smoke.  
**High Temperatures:** Above 5000: 85-91 Below 5000: 92-98  
**Min RH:**  
**Above 5500:** 18-24%  
**Below 5500:** 11-17%  
**20 FOOT WINDS:**  
**Ridgetops:** W 4-8 mph through 1400. After 1400, NW 8-14 mph gusting 18-24 mph.  
**Mid-Slopes/Valleys:** Upslope 5-10 mph until 1400. After 1400, W 8-14 mph gusting 18-24 mph.  
**Chance of Wetting Rain ( $\geq 0.10''$ )...**0% **LAL...**1 **Haines Index...**4 (Low) **Inversion Lift...**1300-1400  
**Mixing Height...**7,000 ft AGL **Transport Wind...**W 10 mph in the morning, NW 15 mph in the afternoon

### **Tonight:**

**Weather:** Partly cloudy with thick smoke.  
**Low Temperatures:** 67-73  
**Max RH:** 27-33%  
**20 FOOT WINDS:**  
**Ridgetops:** NW 5-10 mph gusting 12-18 mph through 2000. After 2000, NW 3-6 mph.  
**Mid-Slopes/Valleys:** W 5-10 mph gusting 12-18 through 2000. After 2000, down slope/down canyon 4-8 mph.  
**Chance of Wetting Rain ( $\geq 0.10''$ )....**0% **LAL...**1 **Haines Index...**4 (Low)

### **Outlook for Tuesday:**

**Weather:** Partly cloudy with thick smoke.  
**High Temperatures:** Above 5000: 79-85 Below 5000: 86-92  
**Min RH:** 14-20%  
**Ridgetops:** W 4-8 mph through 1400. After 1400, NW 10-16 mph gusting 20-26 mph.  
**Mid-Slopes/Valleys:** Upslope 5-10 mph until 1400. After 1400, W 10-16 mph gusting 20-26 mph.  
**Chance of Wetting Rain ( $\geq 0.10''$ )...**0% **LAL...**1 **Haines Index...**4 (Low)

### **Extended Outlook for Wednesday:**

**Weather:** Mostly cloudy in the morning, becoming partly cloudy in the afternoon.  
**High Temperatures:** Above 5000: 74-80 Below 5000: 81-87  
**Min RH:** 15-21%  
**Ridgetops:** W 4-8 mph through 1400. After 1400, WNW 7-13 mph gusting 17-23 mph.  
**Mid-Slopes/Valleys:** Upslope 5-10 mph until 1400. After 1400, W 7-13 mph gusting 17-23 mph.  
**Chance of Wetting Rain ( $\geq 0.10''$ )...**0% **LAL...**1 **Haines Index...**3 (Very Low)



Nearby Observations

## FIRE BEHAVIOR FORECAST

FORECAST NUMBER: 11	TYPE OF FIRE: Vegetation
FIRE NAME: French	OPERATIONAL PERIOD: Aug 30th 24 Hour
DATE ISSUED: August 29 <sup>th</sup>	TIME ISSUED: 2000
UNIT: CND/SQF French	SIGNED: Dan O'Connor Fire Behavior Analyst (FBAN)

**WEATHER SUMMARY:** See detailed Fire Weather Forecast in IAP

### FUELS:

Fire areas include a range of conifer systems in the upper elevations above 5000', transitioning into scrub oak, sage, and annual grasses on the eastern slope down to Lake Isabella. Areas to the West of the fire transition from timber up top to a mix of Oak and annual grass understory. Anticipate heavy fuel loading, drought stress, bug kill, and a lack of fire history to the west of the fire, with a mix of Ponderosa Pine, White Fir, and Incense Cedar.

The area is currently classified as 'Exceptional' drought by the US Drought Monitor, with Energy Release Components exceeding the 90<sup>th</sup> percentile, not far off all time high levels. Heavy dead and down fuels will likely burn completely, holding heat and actively consuming through all hours of the day. Fine dead fuel moisture is calculated at 3% or less.

### EXPECTED FIRE BEHAVIOR: *Based on the Warmest, Driest, Windiest Conditions Forecasted*

Maximum Spotting Distance	Fuel Type/Model	Maximum SURFACE Rate of Spread (chains/hour)	Maximum Flame Length (feet)
Grass/Shrub 0.25 miles Timber 0.5 miles	Timber litter and understory TU5/TL6	Head 20-25 ch/hr Flank 12-15 ch/hr	Head 12-16 ft Flank 8-12 ft
<b>Probability of Ignition</b> 86 %	Grass/Shrub GR2/GS2	Head 25-30 ch/hr Flank 15-20 ch/hr	Head 5-8 ft Flank 4-6 ft

**\*\*\*WNW afternoon winds will be challenging to Divisions Yankee and Zulu.**

**Div. A/E** As the fire backs down from timber into a heavy brush fuel model, in places its only burning the understory and has potential to reburn as a slope driven run in the canopies. Terrain heavily influences direction of travel for these upslope runs.

**H/K** Gusty winds and low RH will put these areas to the test yet again, but great job in this very rough terrain with extensive snag challenges.

**Alta Sierra/Wofford Structure Groups** Drought stressed vegetation and soils will create long term smoldering and creeping with the occasional torching/spotting event within the communities.

**Div. M/N** Limited spread potential remains with all the good work securing these divisions, but gusty afternoon winds could support rapid spread rates outside containment lines.

**O/R** Lots of good work on the ground has halted fire spread; be heads up for interior spotting lofting embers across lines as well as fire weakened trees in work areas.

**Div. Y** Critical holding piece as fire will attempt to get out into more exposed areas and push further south and east with NW flow.

**Div. Z** Active backing supported by the clean, dry, gusty winds from the West. Watch for fires to find sideways alignment that could spot moderate distances over containment lines and push towards and below Divisions Alpha and Yankee.

**Night Divisions:** Focus area will likely again be the SW portion of the fire with daytime spread rates and spotting distances until the winds let up or RH recovers.

### AIR OPERATIONS:

Anticipate smoke to clear enough to support air missions by 1000 or earlier

### SAFETY:

We've had consistency in backing fire spread on the West side of the fire while higher priority areas got more attention. These areas are becoming more complex with complex terrain features, dense brush and gusty afternoon winds.

**Incident:**  
 French Fire  
 CA-CND-002796



**Operational Period:**  
 Day / Night Shift  
 8/30 to 8/31/2021



**SAFETY MESSAGE**  
**SAFETY IS OUR FIRST PRIORITY**  
*Fire fighter safety comes first on every fire, every time*



LCES   FIREFIGHTERS CODE OF CONDUCT   INCIDENT RESPONSE POCKET GUIDE   REST/WORK GUIDELINES

**SAFETY THOUGHT**

**DRIVING, DUST, PPE, HAZMAT, HYGIENE, WEATHER  
 MEDICAL RESPONSE PROCEDURE**

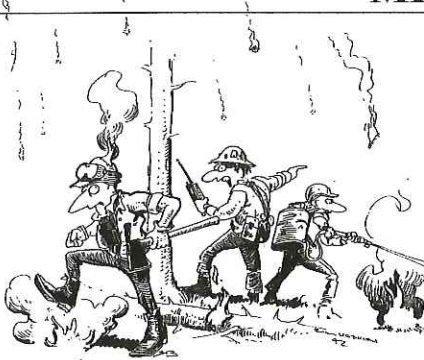

**MAJOR HAZARDS AND RISKS**

- Personal Hygiene
- Footing

- Driving
- Signing

- Communications
- Hazmat

- A major concern on this staying out of the smoke, up, up and away. Use common sense and expect the unexpected. Driving hazards are easily mitigated if you think before turning the key.
- Burning snags, felling snags, hazardous tree identification,... Flag those danger points.
- PPE? Is there a threat of a re-burn or entrapment? AGAIN, all of us need to use common sense, adjust the plan, follow the plan
- Keep on the alert for the changes in the weather as we study our weather forecasts.
- “Incident-within-Incident (IWI)”: First on-scene EMT or PARAMEDIC declare a medical incident response. Notify immediate supervisor, establish ICS, and follow the 8-line found in the IRPG pink pages 118-119, or found in every Incident Action Plan (IAP).

**Risk Management Team**

*Dave Provencio / Paul Tompkins   Team Safeties*

This page intentionally left blank





# ASSIGNMENT LIST (ICS 204 WF)

CONTROLLED UNCLASSIFIED  
INFORMATION//BASIC

<b>1. Incident Name:</b> <p style="text-align: center;"><b>French Fire</b></p>		<b>2. Operational Period:</b> Date From: 08/30/21    Date To: 80/31/2021 Time From: 0600    Time To: 0600				<b>3. Branch</b> <b>Division</b> <p style="text-align: center;"><b>I</b>                      <b>A</b></p> <p style="text-align: center;"><b>Page 1 of 1</b>              <b>Alpha</b></p>	
<b>4. Operations Personnel:</b>							
Operations Section Chief: <b>Al Ward, Chris St. Pierre (t)</b>			Night Ops: <b>Jim Snow, Greg Overacker</b>				
Branch Director: <b>Mathew James, Michael St. Martin (t)</b>			Branch Safety:				
Division/Group Supervisor: <b>Brian Grant, Kevin DeJong (t)</b>			Air Attack: <b>Jim Gonzales</b>				
<b>5. Resources Assigned:</b> <b>** Resources Below in Bold are 12 Hour **</b>							
Resource Identifier	ALS	LWD	Leader	Personnel	Request #	Hours	Return Location
<b>HC2IA SQF Cobras 4</b>		<b>9/2</b>	<b>Cisneros</b>	19	<b>C-18</b>	<b>0600-1800</b>	<b>GLENNVILLE</b>
<b>ENG3 CNF E328</b>		<b>9/5</b>	<b>Smith</b>	5	<b>E-10014</b>	<b>0600-1800</b>	<b>GLENNVILLE</b>
<b>ENG3 CNF E332</b>		<b>9/5</b>	<b>Steadman</b>	5	<b>E-10015</b>	<b>0600-1800</b>	<b>GLENNVILLE</b>
<b>WTT1 PVT Lucky Bucks</b>		<b>9/6</b>	<b>Evans</b>	1	<b>E-127</b>	<b>0600-1800</b>	<b>GLENNVILLE</b>
<b>WTT2 PVT G&amp;J</b>		<b>9/1</b>	<b>Neri</b>	1	<b>E-30</b>	<b>0600-1800</b>	<b>GLENNVILLE</b>
<b>DOZ1 PVT Wilkin</b>		<b>9/11</b>	<b>Center</b>	1	<b>E-362</b>	<b>0600-1800</b>	<b>GLENNVILLE</b>
<b>DOZ2 PVT Fuego</b>		<b>9/7</b>	<b>Eby</b>	2	<b>E-120</b>	<b>0600-1800</b>	<b>GLENNVILLE</b>
<b>DOZ2 CND DZ3183</b>		<b>9/6</b>	<b>McCoun</b>	2	<b>E-361</b>	<b>0600-1800</b>	<b>GLENNVILLE</b>
<b>DOZ2 PVT TUU 4141</b>		<b>9/5</b>	<b>Cooper</b>	3	<b>E-10003</b>	<b>0600-1800</b>	<b>GLENNVILLE</b>
<b>DOZ2 PVT Dirt Works</b>		<b>9/5</b>	<b>Fox</b>	2	<b>E-10004</b>	<b>0600-1800</b>	<b>GLENNVILLE</b>
<b>DOZ2 PVT J R (24 cont)</b>		<b>9/8</b>	<b>Ricker</b>	2	<b>E-10048</b>	<b>0600-0600</b>	<b>GLENNVILLE</b>
<b>DOZ2 PVT Coleman</b>		<b>9/9</b>	<b>Coleman</b>	2	<b>E-10049</b>	<b>0600-1800</b>	<b>GLENNVILLE</b>
<b>DOZ2 PVT VC (24 cont)</b>		<b>9/9</b>	<b>Calanchini</b>	2	<b>E-10050</b>	<b>0600-0600</b>	<b>GLENNVILLE</b>
<b>DOZ3 PVT Kirkland</b>		<b>9/8</b>	<b>Tomasini</b>	2	<b>E-10047</b>	<b>0600-1800</b>	<b>GLENNVILLE</b>
<b>HEQB(t) Walker</b>		<b>9/11</b>	<b>Walker</b>	1	<b>O-347</b>	<b>0600-1800</b>	<b>GLENNVILLE</b>
<b>6. Work Assignments:</b>							
Scout and construct direct and indirect line from the DIV-Z break to the North and East to the Alder and Cedar Creek confluence, towards DIV-E where containment objectives can be met safely.							
Continue to prep and coordinate with DIV-Z for potential firing operations along indirect lines between White Mill Rd and Alder Creek Rd.							
<b>7. Special Instructions:</b>							
Red and white candy-striped flagging represents natural or cultural resource areas to be avoided by dozers.							
Please contact the REAFs in the field or the lead READ for questions or any additional information needed.							
<b>8. Communications</b>							
Name	Ch	Function	Rx Freq	Rx Tone	Tx Freq	Tx Tone	Notes
CMD 2	2	COMMAND	169.5375	123.0	164.7125	123	NORTH AND WEST SIDE
TAC 4	4	TACTICAL	168.0500	123.0	168.0500	123.0	
A/G TAC	14	A/G TACTICAL	169.1000		169.1000		
CALCORD	15	MEDIVAC	156.0750		156.0750	156.7	
AIRGUARD	16	EMERGENCY	168.6250		168.6250	110.9	
<b>9. Prepared by: Name:</b> Josh Clark, Doug Eichenlaub (t)                      RESL							
						Signature:	
<b>ICS 204</b>		Date/Time: 8/29/2021 2200				Personnel Count: 50	



# ASSIGNMENT LIST (ICS 204 WF)

CONTROLLED UNCLASSIFIED  
INFORMATION//BASIC

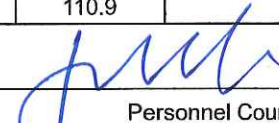
<b>1. Incident Name:</b>		<b>2. Operational Period:</b>				<b>3. Branch</b>		<b>Division</b>	
<b>French Fire</b>		Date From: 08/30/21		Date To: 80/31/2021		<b>I</b>		<b>Z</b>	
		Time From: 0600		Time To: 0600					
<b>4. Operations Personnel:</b>						Page 1 of 2		Zulu	
Operations Section Chief: <b>Al Ward, Chris St. Pierre (t)</b>				Night Ops: <b>Jim Snow, Greg Overacker</b>					
Branch Director: <b>Mathew James, Michael St. Martin (t)</b>				Branch Safety:					
Division/Group Supervisor: <b>Jason Flores, Jakob Renz (t)</b>				Air Attack: <b>Jim Gonzales</b>					
<b>5. Resources Assigned:</b>		<b>** Resources Below in Bold are 12 Hour **</b>							
Resource Identifier	ALS	LWD	Leader	Personnel	Request #	Hours	Return Location		
<b>HC1 Alpine IHC</b>		<b>9/7</b>	<b>Champ</b>	19	<b>C-57</b>	<b>0600-1800</b>	<b>GLENNVILLE</b>		
<b>HC2IA SQF Breckenridge</b>		<b>9/10</b>	<b>Correa</b>	19	<b>C-89</b>	<b>0600-1800</b>	<b>GLENNVILLE</b>		
<b>HC2IA KRN Golden Empire 10</b>		<b>9/10</b>	<b>Young</b>	18	<b>C-10012</b>	<b>0600-1800</b>	<b>GLENNVILLE</b>		
<b>HC2 PVT PatRick PR14</b>		<b>9/9</b>	<b>Murphy</b>	20	<b>C-85</b>	<b>0600-1800</b>	<b>GLENNVILLE</b>		
<b>TF ANF 1616</b>		<b>9/3</b>	<b>Raney</b>	18	<b>E-100</b>	<b>0600-1800</b>	<b>GLENNVILLE</b>		
<b>ENG3 STF E344</b>		<b>9/8</b>	<b>Sabol</b>	5	<b>E-294</b>	<b>0600-1800</b>	<b>GLENNVILLE</b>		
<b>ENG6 CDD 7660</b>		<b>9/6</b>	<b>Meza</b>	3	<b>E-102</b>	<b>0600-1800</b>	<b>GLENNVILLE</b>		
<b>ENG6 FWS E6411</b>		<b>9/5</b>	<b>Buyers</b>	4	<b>E-105</b>	<b>0600-1800</b>	<b>GLENNVILLE</b>		
<b>STL KRN 9361L</b>		<b>9/2</b>	<b>Racicot</b>	5	<b>E-19</b>	<b>0600-1800</b>	<b>GLENNVILLE</b>		
<b>STL KRN 9360L</b>		<b>9/10</b>	<b>Grisedale</b>	5	<b>E-10068</b>	<b>0600-1800</b>	<b>GLENNVILLE</b>		
<b>DOZ2 RRU 3142</b>		<b>9/2</b>	<b>Conwell</b>	2	<b>E-35</b>	<b>0600-1800</b>	<b>GLENNVILLE</b>		
<b>DOZ2 PVT S &amp; K</b>		<b>9/4</b>	<b>Kroll</b>	1	<b>E-118</b>	<b>0600-1800</b>	<b>GLENNVILLE</b>		
<b>DOZ2 PVT CBKN</b>		<b>9/7</b>	<b>Longley</b>	2	<b>E-119</b>	<b>0600-1800</b>	<b>GLENNVILLE</b>		
<b>DOZ3 PVT Fisks</b>		<b>9/8</b>	<b>Chard</b>	2	<b>E-307</b>	<b>0600-1800</b>	<b>GLENNVILLE</b>		
<b>TFLD Shropshire</b>		<b>9/10</b>	<b>Shropshire</b>	1	<b>O-400</b>	<b>0600-1800</b>	<b>GLENNVILLE</b>		
<b>TFLD(t) Creeden</b>		<b>9/11</b>	<b>Creeden</b>	1	<b>O-349</b>	<b>0600-1800</b>	<b>GLENNVILLE</b>		
<b>HEQB(t) Lewis</b>		<b>9/9</b>	<b>Lewis</b>	1	<b>O-288</b>	<b>0600-1800</b>	<b>GLENNVILLE</b>		
<b>FALM Timbersmith</b>		<b>9/9</b>	<b>Wader</b>	2	<b>O-360</b>	<b>0600-1800</b>	<b>GLENNVILLE</b>		
<b>6. Work Assignments:</b>									
Continue to hold fire along the Basket Pass Rd. and the direct line West of Rancheria Rd. to Basket Pass.									
Continue to prep contingency lines from Rancheria Rd., through Basket Pass and onto White Mill Rd in preparation for potential firing operations.									
Continue snag removal and road prep along Rancheria Rd.									
<b>7. Special Instructions:</b>									
Red and white candy-striped flagging represents natural or cultural resource areas to be avoided by dozers.									
Please contact the REAFs in the field or the lead READ for questions or any additional information needed.									
<b>8. Communications</b>									
Name	Ch	Function	Rx Freq	Rx Tone	Tx Freq	Tx Tone	Notes		
CMD 3	3	COMMAND	171.0875	123.0	165.9875	123	SOUTH SIDE OF THE FIRE		
TAC 8	8	TACTICAL	166.7750	123.0	166.7750	123.0			
A/G TAC	14	A/G TACTICAL	169.1000		169.1000				
CALCORD	15	MEDIVAC	156.0750		156.0750	156.7			
AIRGUARD	16	EMERGENCY	168.6250		168.6250	110.9			
<b>9. Prepared by: Name:</b> Josh Clark, Doug Eichenlaub (t) RESL									
						Signature: 			
<b>ICS 204</b>		Date/Time: 8/29/2021 2200				Personnel Count: 128			

# ASSIGNMENT LIST (ICS 204 WF)

CONTROLLED UNCLASSIFIED  
INFORMATION/BASIC

<b>1. Incident Name:</b> <p style="text-align: center;"><b>French Fire</b></p>	<b>2. Operational Period:</b> Date From: 08/30/21      Date To: 80/31/2021 Time From: 0600              Time To: 0600	<b>3. Branch</b> <b>Division</b> <p style="text-align: center;"><b>I</b>                                      <b>Z</b></p> <p style="text-align: center;">Page 2 of 2                      Zulu</p>
---	---	--

<b>4. Operations Personnel:</b>			
Operations Section Chief: <b>Al Ward, Chris St. Pierre (t)</b>	Night Ops: <b>Jim Snow, Greg Overacker</b>		
Branch Director: <b>Mathew James, Michael St. Martin (t)</b>	Branch Safety:		
Division/Group Supervisor: <b>Jason Flores, Jakob Renz (t)</b>	Air Attack: <b>Jim Gonzales</b>		

<b>5. Resources Assigned:</b>		<b>** Resources Below in Bold are 12 Hour **</b>					
Resource Identifier	ALS	LWD	Leader	Personnel	Request #	Hours	Return Location
<b>REAF Ludt</b>		<b>9/1</b>	<b>Ludt</b>	<b>1</b>	<b>O-31</b>	<b>0600-1800</b>	<b>GLENNVILLE</b>
<b>REAF Kissinger</b>		<b>9/8</b>	<b>Kissinger</b>	<b>1</b>	<b>O-275</b>	<b>0600-1800</b>	<b>GLENNVILLE</b>
<b>EMPF Lennertson</b>		<b>9/3</b>	<b>Lennertson</b>	<b>1</b>	<b>O-71</b>	<b>0600-1800</b>	<b>GLENNVILLE</b>
<b>EMTF Sotelo</b>		<b>9/4</b>	<b>Sotelo</b>	<b>1</b>	<b>O-72</b>	<b>0600-1800</b>	<b>GLENNVILLE</b>

**6. Work Assignments:**

Continue to hold fire along the Basket Pass Rd. and the direct line West of Rancheria Rd. to Basket Pass.

Continue to prep contingency lines from Rancheria Rd., through Basket Pass and onto White Mill Rd in preparation for potential firing operations.

Continue snag removal and road prep along Rancheria Rd.

**7. Special Instructions:**

Red and white candy-striped flagging represents natural or cultural resource areas to be avoided by dozers.

Please contact the REAFs in the field or the lead READ for questions or any additional information needed.

<b>8. Communications</b>							
Name	Ch	Function	Rx Freq	Rx Tone	Tx Freq	Tx Tone	Notes
CMD 3	3	COMMAND	171.0875	123.0	165.9875	123	SOUTH SIDE OF THE FIRE
TAC 8	8	TACTICAL	166.7750	123.0	166.7750	123.0	
A/G TAC	14	A/G TACTICAL	169.1000		169.1000		
CALCORD	15	MEDIVAC	156.0750		156.0750	156.7	
AIRGUARD	16	EMERGENCY	168.6250		168.6250	110.9	

**9. Prepared by: Name:** Josh Clark, Doug Eichenlaub (t)      RESL      Signature:

**ICS 204**      Date/Time: 8/29/2021 2200      Personnel Count: 4

# ASSIGNMENT LIST (ICS 204 WF)

CONTROLLED UNCLASSIFIED  
INFORMATION//BASIC

<b>1. Incident Name:</b> <b>French Fire</b>	<b>2. Operational Period:</b> Date From: 08/30/21    Date To: 80/31/2021 Time From: 0600    Time To: 0600	<b>3. Branch</b> <b>Division</b> <b>III</b> <b>H</b> <b>Page 1 of 2</b> <b>Hotel</b>
--	---	--

<b>4. Operations Personnel:</b>	
Operations Section Chief: <b>Al Ward, Chris St. Pierre (t)</b>	Night Ops: <b>Jim Snow, Greg Overacker</b>
Branch Director: <b>Rob Szczepanek</b>	Branch Safety:
Division/Group Supervisor: <b>Mike Kolb</b>	Air Attack: <b>Jim Gonzales</b>

5. Resources Assigned:	** Resources Below in Bold are 12 Hour **						
Resource Identifier	ALS	LWD	Leader	Personnel	Request #	Hours	Return Location
<b>HC1 Bear Divide IHC</b>		<b>9/1</b>	<b>Anderson</b>	20	<b>C-2</b>	<b>0600-1800</b>	<b>ICP</b>
HC1 BDU Pilot Rock 6 (24 even)		9/1	Silva	14	C-14	0600-0600	ICP
<b>ENG3 SQF E322</b>		<b>9/7</b>	<b>Ceballos</b>	5	<b>E-337</b>	<b>0600-1800</b>	<b>ICP</b>
<b>ENG3 SQF E44</b>		<b>9/1</b>	<b>Fulton</b>	5	<b>E-341</b>	<b>0600-1800</b>	<b>ICP</b>
WTT2 Redlands 263 (24 even)		9/5	Whitaker	2	E-10007	0600-0600	ICP
<b>WTS2 PVT Lewis</b>		<b>9/8</b>	<b>Mielke</b>	1	<b>E-143</b>	<b>0600-1800</b>	<b>ICP</b>
DOZ2 King Cnty DZ 9 (24 even)		9/5	Lemos	4	E-10001	0600-0600	ICP
DOZ1 PVT Foothill (24 cont)		9/8	Moody	2	E-10046	0600-0600	ICP
<b>DOZ2 ANF DOZ-12</b>		<b>9/1</b>	<b>Lander</b>	2	<b>E-4</b>	<b>0600-1800</b>	<b>ICP</b>
<b>DOZ2 STF 52</b>		<b>9/2</b>	<b>Heinemann</b>	2	<b>E-22</b>	<b>0600-1800</b>	<b>ICP</b>
<b>STEN Means</b>		<b>9/10</b>	<b>Means</b>	1	<b>O-350</b>	<b>0600-1800</b>	<b>ICP</b>
<b>FALM Volcano</b>		<b>9/10</b>	<b>O'Donnell</b>	2	<b>O-361</b>	<b>0600-1800</b>	<b>ICP</b>
<b>FOBS Hutchins</b>		<b>9/7</b>	<b>Hutchins</b>	1	<b>O-205</b>	<b>0600-1800</b>	<b>ICP</b>
<b>FOBS(t) Dryman</b>		<b>9/9</b>	<b>Dryman</b>	1	<b>O-303</b>	<b>0800-1800</b>	<b>ICP</b>
<b>FOBS(t) Schaeper</b>		<b>9/8</b>	<b>Schaeper</b>	1	<b>O-280</b>	<b>0600-1800</b>	<b>ICP</b>
<b>FOBS(t) Gomez</b>		<b>9/11</b>	<b>Gomez</b>	1	<b>O-364</b>	<b>0600-1800</b>	<b>ICP</b>
<b>EMTF Hoffman (DIV H / K)</b>		<b>9/6</b>	<b>Hoffman</b>	1	<b>O-172</b>	<b>0600-1800</b>	<b>ICP</b>
<b>EMPF Fischer (DIV H / K)</b>		<b>9/6</b>	<b>Fischer</b>	1	<b>O-195</b>	<b>0600-1800</b>	<b>ICP</b>

**6. Work Assignments:**

Continue to construct and improve direct line with crews and dozers North of Highway 155 from the DIV-E/H break East, to Black Mountain and DIV-K.

**7. Special Instructions:**

Red and white candy-striped flagging represents natural or cultural resource areas to be avoided by dozers. Please contact the REAFs in the field or the lead READ for questions or any additional information needed.

8. Communications							
Name	Ch	Function	Rx Freq	Rx Tone	Tx Freq	Tx Tone	Notes
CMD 2	2	COMMAND	169.5375	123.0	164.7125	123	NORTH AND WEST SIDE
TAC 6	6	TACTICAL	168.6000	123.0	168.6000	123.0	
A/G TAC	14	A/G TACTICAL	169.1000		169.1000		
CALCORD	15	MEDIVAC	156.0750		156.0750	156.7	
AIRGUARD	16	EMERGENCY	168.6250		168.6250	110.9	

**9. Prepared by: Name:** Josh Clark, Doug Eichenlaub (t)    RESL

Signature:

**ICS 204**    Date/Time: 8/29/2021 2200    Personnel Count: 66

# ASSIGNMENT LIST (ICS 204 WF)

CONTROLLED UNCLASSIFIED  
INFORMATION//BASIC

<b>1. Incident Name:</b> <p style="text-align: center;"><b>French Fire</b></p>	<b>2. Operational Period:</b> Date From: 08/30/21    Date To: 80/31/2021 Time From: 0600            Time To: 0600	<b>3. Branch</b> <p style="text-align: center;"><b>III</b></p>	<b>Division</b> <p style="text-align: center;"><b>H</b></p>
---	---	---	--

**Page 2 of 2**            **Hotel**

<b>4. Operations Personnel:</b>	
Operations Section Chief: <b>Al Ward, Chris St. Pierre (t)</b>	Night Ops: <b>Jim Snow, Greg Overacker</b>
Branch Director: <b>Rob Szczepanek</b>	Branch Safety:
Division/Group Supervisor: <b>Mike Kolb</b>	Air Attack: <b>Jim Gonzales</b>

<b>5. Resources Assigned:</b>							
<b>** Resources Below in Bold are 12 Hour **</b>							
Resource Identifier	ALS	LWD	Leader	Personnel	Request #	Hours	Return Location
<b>EMTF Steck (DIV H / K)</b>		<b>9/13</b>	<b>Steck</b>	<b>1</b>	<b>O-390</b>	<b>0600-1800</b>	<b>ICP</b>
<b>REAF Kellog</b>		<b>9/11</b>	<b>Kellog</b>	<b>1</b>	<b>O-404</b>	<b>0600-1800</b>	<b>ICP</b>
<b>REAF Spitek</b>		<b>9/9</b>	<b>Spitek</b>	<b>1</b>	<b>O-186</b>	<b>0600-1800</b>	<b>ICP</b>

**6. Work Assignments:**

Continue to construct and improve direct line with crews and dozers North of Highway 155 from the DIV-E/H break East, to Black Mountain and DIV-K.

**7. Special Instructions:**

Red and white candy-striped flagging represents natural or cultural resource areas to be avoided by dozers. Please contact the REAFs in the field or the lead READ for questions or any additional information needed.

<b>8. Communications</b>							
Name	Ch	Function	Rx Freq	Rx Tone	Tx Freq	Tx Tone	Notes
CMD 2	2	COMMAND	169.5375	123.0	164.7125	123	NORTH AND WEST SIDE
TAC 6	6	TACTICAL	168.6000	123.0	168.6000	123.0	
A/G TAC	14	A/G TACTICAL	169.1000		169.1000		
CALCORD	15	MEDIVAC	156.0750		156.0750	156.7	
AIRGUARD	16	EMERGENCY	168.6250		168.6250	110.9	

<b>9. Prepared by: Name:</b>	Josh Clark, Doug Eichenlaub (t)	RESL	Signature:
<b>ICS 204</b>	Date/Time: 8/29/2021	2200	Personnel Count: 3

# ASSIGNMENT LIST (ICS 204 WF)

CONTROLLED UNCLASSIFIED  
INFORMATION//BASIC

<b>1. Incident Name:</b> <b>French Fire</b>	<b>2. Operational Period:</b> Date From: 08/30/21    Date To: 80/31/2021 Time From: 0600    Time To: 0600	<b>3. Branch</b> <b>Division</b> <b>III</b> <b>K</b> <b>Page 1 of 1</b> <b>Kilo</b>
--	---	---

<b>4. Operations Personnel:</b>	
Operations Section Chief: <b>Al Ward, Chris St. Pierre (t)</b>	Night Ops: <b>Jim Snow, Greg Overacker</b>
Branch Director: <b>Rob Szczepanek</b>	Branch Safety:
Division/Group Supervisor: <b>John Wright</b>	Air Attack: <b>Jim Gonzales</b>

5. Resources Assigned:	** Resources Below in Bold are 12 Hour **							
Resource Identifier	ALS	LWD	Leader	Personnel	Request #	Hours	Return Location	
HC2IA SQF Black Eagles 2		8/30	<b>Santoyo</b>	20	<b>C-60</b>	<b>0600-1800</b>	<b>ICP</b>	
ENG3 CNF E340		9/8	<b>Rosa</b>	5	<b>E-292</b>	<b>0600-1800</b>	<b>ICP</b>	
ENG5 PVT Rocky Mountain		9/8	<b>Broad</b>	3	<b>(FC) E-1</b>	<b>0600-1800</b>	<b>ICP</b>	
WTS2 PVT Jardines		9/7	<b>Jardine</b>	1	<b>E-267</b>	<b>0600-1800</b>	<b>ICP</b>	
DO22 BEU 4643		9/1	<b>Duke</b>	4	<b>E-32</b>	<b>0600-1800</b>	<b>ICP</b>	
EMTF Hoffman (DIV H / K)		9/6	<b>Hoffman</b>	1	<b>O-172</b>	<b>0600-1800</b>	<b>ICP</b>	
EMPF Fischer (DIV H / K)		9/6	<b>Fischer</b>	1	<b>O-195</b>	<b>0600-1800</b>	<b>ICP</b>	
EMTF Steck (DIV H / K)		9/13	<b>Steck</b>	1	<b>O-390</b>	<b>0600-1800</b>	<b>ICP</b>	
REAF Chase		9/3	<b>Chase</b>	1	<b>O-40</b>	<b>0600-1800</b>	<b>ICP</b>	
REAF Girado		9/4	<b>Girado</b>	1	<b>O-153</b>	<b>0600-1800</b>	<b>ICP</b>	

**6. Work Assignments:**

Continue to improve direct line with crews North of Highway 155 from the DIV-M break West, to Black Mountain and DIV-H including spot fires North of handline in the Black Mountain area.

Mop-up and secure along completed handline where objectives can be met safely.

**7. Special Instructions:**

Red and white candy-striped flagging represents natural or cultural resource areas to be avoided by dozers.  
Please contact the REAFs in the field or the lead READ for questions or any additional information needed.

**8. Communications**

Name	Ch	Function	Rx Freq	Rx Tone	Tx Freq	Tx Tone	Notes
CMD 1	1	COMMAND	170.4500	123.0	168.1000	123	EAST SIDE OF THE FIRE
TAC 7	7	TACTICAL	166.7250	123.0	166.7250	123.0	
A/G TAC	14	A/G TACTICAL	169.1000		169.1000		
CALCORD	15	MEDIVAC	156.0750		156.0750	156.7	
AIRGUARD	16	EMERGENCY	168.6250		168.6250	110.9	

**9. Prepared by: Name:** Josh Clark, Doug Eichenlaub (t)    RESL

Signature:

**ICS 204**    Date/Time: 8/29/2021 2200    Personnel Count: 38

# ASSIGNMENT LIST (ICS 204 WF)

CONTROLLED UNCLASSIFIED  
INFORMATION//BASIC

<b>1. Incident Name:</b> <b>French Fire</b>	<b>2. Operational Period:</b> Date From: 08/30/21    Date To: 80/31/2021 Time From: 0600    Time To: 0600	<b>3. Branch</b> <b>Division</b> <b>III</b> <b>M/N</b>
--	---	---

**4. Operations Personnel:** Page 1 of 1    Mike/November

Operations Section Chief: <b>Al Ward, Chris St. Pierre (t)</b>	Night Ops: <b>Jim Snow, Greg Overacker</b>
Branch Director: <b>Rob Szczepanek</b>	Branch Safety:
Division/Group Supervisor: <b>Nathan Leatherman, Steve Jordan (t)</b>	Air Attack: <b>Jim Gonzales</b>

5. Resources Assigned:	** Resources Below in Bold are 12 Hour **						Hours	Return Location
Resource Identifier	ALS	LWD	Leader	Personnel	Request #			
HC1 TUU Crew 2 (24 even)		9/2	<b>Drom</b>	15	C-20	0600-0600	<b>ICP</b>	
HC1 TUU CREW 4 (24 even)		9/1	<b>Facio</b>	18	C-21	0600-0600	<b>ICP</b>	
STC TUU 9411C (24 even)		8/31	<b>Attebury</b>	18	E-2	0600-0600	<b>ICP</b>	
<b>TF SQF 5652 (Local IA)</b>		<b>9/10</b>	<b>Sampson</b>	36	<b>E-374</b>	<b>0600-1800</b>	<b>ICP</b>	
<b>WTT2 HDD WT-1201</b>		<b>9/4</b>	<b>Mullen</b>	1	<b>E-142</b>	<b>0600-1800</b>	<b>ICP</b>	
<b>WTT2 PVT Lawless</b>		<b>9/1</b>	<b>Davis</b>	1	<b>E-31</b>	<b>0600-1800</b>	<b>ICP</b>	
<b>Ambo2 Ambulance (DIV M / N)</b>		<b>9/12</b>	<b>Simone</b>	2	<b>E-383</b>	<b>0600-1800</b>	<b>ICP</b>	

**6. Work Assignments:**

Hold and improve existing control lines south of Hwy 155 in Divisions M and N. Perform mop-up and tactical patrol in Wofford Heights and surrounding communities while maintaining a presence within the communities to respond to service calls and provide continual structure defense.

**7. Special Instructions:**

Red and white candy-striped flagging represents natural or cultural resource areas to be avoided by dozers. Please contact the REAFs in the field or the lead READ for questions or any additional information needed.

**8. Communications**

Name	Ch	Function	Rx Freq	Rx Tone	Tx Freq	Tx Tone	Notes
CMD 1	1	COMMAND	170.4500	123.0	168.1000	123	EAST SIDE OF THE FIRE
TAC 4	4	TACTICAL	168.0500	123.0	168.0500	123.0	
A/G TAC	14	A/G TACTICAL	169.1000		169.1000		
CALCORD	15	MEDIVAC	156.0750		156.0750	156.7	
AIRGUARD	16	EMERGENCY	168.6250		168.6250	110.9	

**9. Prepared by: Name:** Josh Clark, Doug Eichenlaub (t)      RESL

Signature:

**ICS 204**      Date/Time: 8/29/2021    2200      Personnel Count: 91





# ASSIGNMENT LIST (ICS 204 WF)

CONTROLLED UNCLASSIFIED  
INFORMATION/BASIC

<b>1. Incident Name:</b> <p style="text-align: center;"><b>French Fire</b></p>	<b>2. Operational Period:</b> Date From: 08/30/21      Date To: 80/31/2021 Time From: 0600              Time To: 0600	<b>3. Branch</b> <b>Division</b> <p style="text-align: center;"><b>V</b>                                      <b>Y</b></p> <p style="text-align: center;">Page 1 of 1                      Yankee</p>
---	---	--

<b>4. Operations Personnel:</b>			
Operations Section Chief: <b>Al Ward, Chris St. Pierre (t)</b>	Night Ops: <b>Jim Snow, Greg Overacker</b>		
Branch Director: <b>TBD</b>	Branch Safety:		
Division/Group Supervisor: <b>Rob Noxon</b>	Air Attack: <b>Jim Gonzales</b>		

<b>5. Resources Assigned:</b>		** Resources Below in Bold are 12 Hour **					
Resource Identifier	ALS	LWD	Leader	Personnel	Request #	Hours	Return Location
HC2IA SQF Scorpions 2		9/1	<b>Ceballos</b>	19	<b>C-19</b>	<b>0600-1800</b>	<b>ICP</b>
HC2 PVT Franco Gomez		9/6	<b>Gomez</b>	20	<b>C-46</b>	<b>0600-1800</b>	<b>ICP</b>
HC2 PVT R&R		9/7	<b>Alfredo</b>	20	<b>C-54</b>	<b>0600-1800</b>	<b>ICP</b>
WFM2 INF Mammoth		9/3	<b>Martinez</b>	8	<b>O-109</b>	<b>0600-1800</b>	<b>ICP</b>
WFMT STF Summit		9/7	<b>Gast</b>	10	<b>O-272</b>	<b>0600-1800</b>	<b>ICP</b>
ENG6 PVT Cahoon		9/7	<b>Snow</b>	3	<b>E-109</b>	<b>0600-1800</b>	<b>ICP</b>
ENG6 PVT Sac Mtn		9/9	<b>Stephens</b>	3	<b>E-295</b>	<b>0600-1800</b>	<b>ICP</b>
ENG6 PVT J3		9/10	<b>Hodges</b>	3	<b>E-319</b>	<b>0600-1800</b>	<b>ICP</b>
WTT2 LPF-24		9/2	<b>Espinoza</b>	2	<b>E-33</b>	<b>0600-1800</b>	<b>ICP</b>
DO22 PVT McKellar		9/9	<b>Ingraham</b>	1	<b>E-309</b>	<b>0600-1800</b>	<b>ICP</b>
EMTF Gray 4X4 PU (DIV O / R / Y)		9/12	<b>Gray</b>	1	<b>E-384</b>	<b>0600-1800</b>	<b>ICP</b>
EMTF Ehman (DIV O / R / Y)		9/11	<b>Ehman</b>	1	<b>O-391</b>	<b>0600-1800</b>	<b>ICP</b>
REAF Beidl		9/12	<b>Beidl</b>	1	<b>O-427</b>	<b>0600-1800</b>	<b>ICP</b>

**6. Work Assignments:**

Hold and improve existing control lines from the Y/R and Y/Z division breaks.

Mop up and secure to the extent necessary to keep the fire within existing containment lines.

Complete construction of contingency lines from Rancheria Rd. East along the 26S04 Rd to Bradshaw Rd and North to Borderline Rd.

**7. Special Instructions:**

Red and white candy-striped flagging represents natural or cultural resource areas to be avoided by dozers.

Please contact the REAFs in the field or the lead READ for questions or any additional information needed.

Utilize a REAF to identify the mine hazards along the 26S04 Rd.

<b>8. Communications</b>							
Name	Ch	Function	Rx Freq	Rx Tone	Tx Freq	Tx Tone	Notes
CMD 3	3	COMMAND	171.0875	123.0	165.9875	123	SOUTH SIDE OF THE FIRE
TAC 5	5	TACTICAL	165.3875	123.0	165.3875	123.0	
A/G TAC	14	A/G TACTICAL	169.1000		169.1000		
CALCORD	15	MEDIVAC	156.0750		156.0750	156.7	
AIRGUARD	16	EMERGENCY	168.6250		168.6250	110.9	

**9. Prepared by: Name:** Josh Clark, Doug Eichenlaub (t)      RESL      Signature: 

**ICS 204**      Date/Time: 8/29/2021 2200      Personnel Count: 92



# ASSIGNMENT LIST (ICS 204 WF)

CONTROLLED UNCLASSIFIED  
INFORMATION//BASIC

<b>1. Incident Name:</b> <p style="text-align: center;"><b>French Fire</b></p>	<b>2. Operational Period:</b> Date From: 08/30/21      Date To: 80/31/2021 Time From: 0600              Time To: 0600	<b>3. Branch</b> <b>Division</b>  <p style="text-align: center;"><b>Contingency</b></p>
---	---	---

Page 1 of 1

<b>4. Operations Personnel:</b>	
Operations Section Chief: <b>Al Ward, Chris St. Pierre (t)</b>	Night Ops: <b>Jim Snow, Greg Overacker</b>
Branch Director:	Branch Safety:
Division/Group Supervisor: <b>Kristian Litz</b>	Air Attack: <b>Jim Gonzales</b>

<b>5. Resources Assigned:</b>		** Resources Below in Bold are 12 Hour **					
Resource Identifier	ALS	LWD	Leader	Personnel	Request #	Hours	Return Location
<b>DOZ2 PVT Moosios</b>		<b>9/4</b>	<b>Moosios</b>	2	<b>E-117</b>	<b>0600-1800</b>	<b>ICP</b>
<b>DOZ2 PVT Connor</b>		<b>9/7</b>	<b>Connor</b>	2	<b>E-130</b>	<b>0600-1800</b>	<b>ICP</b>
<b>DOZ2 PVT Nagle</b>		<b>9/8</b>	<b>Nagle</b>	2	<b>E-310</b>	<b>0600-1800</b>	<b>ICP</b>
<b>DOZ4 PVT Natalie</b>		<b>9/5</b>	<b>Goncalves</b>	2	<b>E-131</b>	<b>0600-1800</b>	<b>ICP</b>
<b>TFLD(t) Lloyd</b>		<b>9/11</b>	<b>Lloyd</b>	1	<b>O-348</b>	<b>0600-1800</b>	<b>ICP</b>
<b>HEQB Smith</b>		<b>9/3</b>	<b>Smith</b>	1	<b>O-165</b>	<b>0600-1800</b>	<b>ICP</b>
<b>HEQB(t) Wiedenmann</b>		<b>9/9</b>	<b>Weidenmann</b>	1	<b>O-335</b>	<b>0600-1800</b>	<b>ICP</b>
<b>HEQB(t) Harbour</b>		<b>9/11</b>	<b>Harbour</b>	1	<b>O-346</b>	<b>0600-1800</b>	<b>ICP</b>
<b>REAF Frenes</b>		<b>9/5</b>	<b>Frenes</b>	1	<b>O-129</b>	<b>0600-1800</b>	<b>ICP</b>

**6. Work Assignments:**  
Scout for contingency lines to keep the fire within current control objectives.

**7. Special Instructions:**  
Red and white candy-striped flagging represents natural or cultural resource areas to be avoided by dozers.  
Please contact the REAFs in the field or the lead READ for questions or any additional information needed.

<b>8. Communications</b>							
Name	Ch	Function	Rx Freq	Rx Tone	Tx Freq	Tx Tone	Notes
CMD 3	3	COMMAND	171.0875	123.0	165.9875	123	SOUTH SIDE OF THE FIRE
R5 TAC 6	11	TACTICAL	168.2375		168.2375		
A/G TAC	14	A/G TACTICAL	169.1000		169.1000		
CALCORD	15	MEDIVAC	156.0750		156.0750	156.7	
AIRGUARD	16	EMERGENCY	168.6250		168.6250	110.9	

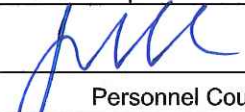
**9. Prepared by: Name:** Josh Clark, Doug Eichenlaub (t)      RESL      Signature: 

**ICS 204**      Date/Time: 8/29/2021 2200      Personnel Count: 13

# ASSIGNMENT LIST (ICS 204 WF)

CONTROLLED UNCLASSIFIED  
INFORMATION//BASIC

<b>1. Incident Name:</b> <b>French Fire</b>	<b>2. Operational Period:</b> Date From: 08/30/21    Date To: 80/31/2021 Time From: 0600    Time To: 0600	<b>3. Branch</b> <b>Division</b>  <b>Night A</b>
--	---	--

**4. Operations Personnel:** Page 1 of 1

Operations Section Chief: <b>Al Ward, Chris St. Pierre (t)</b>	Night Ops: <b>Jim Snow, Greg Overacker</b>
Branch Director:	Branch Safety:
Division/Group Supervisor: <b>Dave Hansen, Jeff Runck (t),</b>	Air Attack: <b>Jim Gonzales</b>

5. Resources Assigned:	** Resources Below in Bold are 12 Hour **						
Resource Identifier	ALS	LWD	Leader	Personnel	Request #	Hours	Return Location
HC1 BDU Pilot Rock 6 (24 even)		9/1	Silva	14	C-14	0600-0600	ICP
HC1 TUU Crew 2 (24 even)		9/2	Drom	15	C-20	0600-0600	ICP
HC1 TUU CREW 4 (24 even)		9/1	Facio	18	C-21	0600-0600	ICP
STC TUU 9411C (24 even)		8/31	Attebury	18	E-2	0600-0600	ICP
<b>ENG3 CND E6330</b>		<b>9/4</b>	<b>Diaz (T)</b>	<b>6</b>	<b>E-176</b>	<b>1800-0600</b>	<b>ICP</b>
<b>ENG6 PVT Smokin' Ridge</b>		<b>9/5</b>	<b>Deffer</b>	<b>3</b>	<b>E-112</b>	<b>1800-0600</b>	<b>ICP</b>
<b>WTT1 OES Valley Center WT62</b>		<b>9/8</b>	<b>Spencer</b>	<b>2</b>	<b>E-10042</b>	<b>1800-0600</b>	<b>ICP</b>
<b>WTT2 SQF WT2</b>		<b>9/1</b>	<b>Ayala</b>	<b>2</b>	<b>E-21</b>	<b>1800-0600</b>	<b>ICP</b>
WTT2 Redlands 263 (24 even)		9/5	Whitaker	2	E-10007	0600-0600	ICP
<b>WTT2 Morongo WT462</b>		<b>9/6</b>	<b>Noriega</b>	<b>2</b>	<b>E-10011</b>	<b>1800-0600</b>	<b>ICP</b>
<b>WTS2 PVT A1 Firestorm</b>		<b>9/7</b>	<b>Wallace</b>	<b>1</b>	<b>E-141</b>	<b>1800-0600</b>	<b>ICP</b>
DOZ1 PVT Foothill (24 cont)		9/8	Moody	2	E-10046	0600-0600	ICP
DOZ2 King Cnty DZ 9 (24 even)		9/5	Lemos	4	E-10001	0600-0600	ICP
DOZ2 PVT J R (24 cont)		9/8	Ricker	2	E-10048	0600-0600	ICP
DOZ2 PVT VC (24 cont)		9/9	Calanchini	2	E-10050	0600-0600	ICP
<b>TFLD Rice (T)</b>		<b>9/4</b>	<b>Rice (T)</b>	<b>1</b>	<b>O-162</b>	<b>1800-0600</b>	<b>ICP</b>
<b>Ambo 3 Ambulance</b>		<b>9/12</b>	<b>Hill</b>	<b>2</b>	<b>E-382</b>	<b>1800-0600</b>	<b>ICP</b>

**6. Work Assignments:**  
Scout for contingency lines to keep the fire within current control objectives.

**7. Special Instructions:**  
Red and white candy-striped flagging represents natural or cultural resource areas to be avoided by dozers.  
Please contact the REAFs in the field or the lead READ for questions or any additional information needed.  
Resources assigned to divisions A/E/H/K/M/N report to Night A.

**8. Communications**

Name	Ch	Function	Rx Freq	Rx Tone	Tx Freq	Tx Tone	Notes
CMD 2	2	COMMAND	169.5375	123.0	164.7125	123	NORTH AND WEST SIDE
TAC 4	4	TACTICAL	168.0500	123.0	168.0500	123.0	
A/G TAC	14	A/G TACTICAL	169.1000		169.1000		
CALCORD	15	MEDIVAC	156.0750		156.0750	156.7	
AIRGUARD	16	EMERGENCY	168.6250		168.6250	110.9	

**9. Prepared by: Name:** Josh Clark, Doug Eichenlaub (t)    RESL    Signature:   
**ICS 204**    Date/Time: 8/29/2021 2200    Personnel Count: 96





<b>INCIDENT RADIO COMMUNICATIONS PLAN</b>		1. Incident Name French Fire	2. Date/ Time Prepared 8/29/2021	3. Operational Period Date/Time 8/30/2021 Day/Night
---	--	---------------------------------	-------------------------------------	--

Channel	Function	Frequency		Tone	Mode	Assignment (Mnemonic)	Remarks
		RX:	TX:				
1	CMD 1	RX:	170.4500	123.0	N	East Side of the Fire	Rocky Point
		TX:	168.1000	123.0			
2	CMD 2	RX:	169.5375	123.0	N	North and West Side of the Fire	Sunday Peak
		TX:	164.7125	123.0			
3	CMD 3	RX:	171.0875	123.0	N	South Side of the Fire	Breckenridge
		TX:	165.9875	123.0			
4	TAC 4	RX:	168.0500	123.0	N	DIV A / DIV M/N / Night A	
		TX:	168.0500	123.0			
5	TAC 5	RX:	165.3875	123.0	N	DIV O/R / DIV Y	
		TX:	165.3875	123.0			
6	TAC 6	RX:	168.6000	123.0	N	DIV H	
		TX:	168.6000	123.0			
7	TAC 7	RX:	166.7250	123.0	N	DIV K	
		TX:	166.7250	123.0			
8	TAC 8	RX:	166.7750	123.0	N	DIV Z / Night Z	
		TX:	166.7750	123.0			
9	TAC 9	RX:	168.2500	123.0	N	DIV E	
		TX:	168.2500	123.0			
10	TAC 10	RX:	172.1375	123.0	N	Alta Sierra SDG / Night Structure	
		TX:	172.1375	123.0			
11	R5 TAC 6	RX:	168.2375		N	Contingency	
		TX:	168.2375				
12	BLM CMD 4	RX:	169.7750		N	BLM Local Repeater	Porterville Dispatch
		TX:	163.0250	146.2			
13	A/G CMD	RX:	170.0750		N	A/G Command	
		TX:	170.0750				
14	A/G TAC	RX:	169.1000		N	A/G Tactical	
		TX:	169.1000				
15	CALCORD	RX:	156.0750		N	CALCORD Medivac	
		TX:	156.0750	156.7			
16	AIRGUARD	RX:	168.6250		N	Airguard	
		TX:	168.6250	110.9			

5. Prepared by (Communications Unit)  
  
 Dalton Black (Communications Unit Leader)



# AIR OPERATIONS SUMMARY

PREPARED BY: JoAnn Overacker

PREPARED DATE/TIME: 08/29/21 1900

1. INCIDENT NAME: French		2. OPERATIONAL PERIOD DATE: 8/30-31/21		START TIME: 0700	END TIME: 0730	SUNRISE: 0621	SUNSET: 1928	
3. REMARKS (Safety Notes, Hazards, Air Operations Special Equipment, etc.)								
Possible PSD operations today or tomorrow - H-523								
TRACK ALL DROP LOCATIONS / NUMBER OF DROPS / GALLONS OF DROP								
SEND ALL COST TO GEOFFREY.GILLESPIE@USDA.GOV								
6. PERSONNEL	Phone	7. FREQUENCIES	AM	FM	8. FIXED-WING			# Avail/ Type/ Make-Model / FAA N# / Base(s)
AOBD: JoAnn Overacker	209-559-1617	AIR/AIR FW:		167.9875	Airtankers			As ordered: AA
ASGS(t) Joe Ruiz	909-659-5127	AIR/AIR RW:	126.6750		Lead planes			As ordered
ATGS: TBD		AIR/AIR BRIEFING	118.7250					
ATGS: TBD		AIR/GRD CMD		170.0750				
		AIR/GRD TAC		169.100	ATGS Aircraft			AA 401
HEBM: Ryan Borgman	720-296-6118	DECK	163.100		ATGS (night)			As ordered
HEBM Kernville: Mike Perez	760-376-3781							
HEBM(t) Geoffrey Gillespie	ext 626							
HEBM Porterville: James Blas	760-417-2270							
HEBM(t): Edwin Fell								
HEBM Night Jerrick Dominguez	805-350-3716							

## 9. HELICOPTERS (Use Additional Sheets As Necessary)

FAA N#	TY	MAKE/MODEL	BASE	AVAIL	START	REMARKS	FAA N#	TY	MAKE/MODEL	BASE	AVAIL	START	REMARKS
FUK	1	AB3321	Porterville	0800	0730	Bucket	H-534	2	205A1++	Kernville	0800	0730	Tank
9CH	1	BV-234	Porterville	0800	0730	Tank	66HJ	2	205A1++	Kernville	0800	0730	Tank
1AJ	1	UH60A	Porterville	0800	0730	Bucket	52R	3	B3 A-Star	Kernville	0800	0730	Down mechanical 1/2
OTJ	1	UH60A	Porterville	0800	0730	Bucket	H-408	2	205A1++	Keen	0800	0730	Day/Night - Tank
0NW	1	UH60A	Porterville	0001	2400	Bucket	H-407	2	205A1++	Keen	1200	0200	Down Mechanical
0HT	1	CH-54B	Porterville	0800	0730	Tank							
8HT	1	S-61	Porterville	0800	0730	Tank							
H-523	2	205A1++	Kernville	0800	0730	Bucket							

# MEDICAL PLAN (ICS 206 WF) CIIMT 12

1. Incident Name			2. Operational Period				
<b>FRENCH FIRE</b>			Date/Time: <b>08/30/2021-08/31/2021 24 HOURS (0600-0600)</b>				
3. EMS / Ambulance Services/Aid Stations							
Name	Location		Frequency/Phone		Advanced Life Support (ALS) Yes      No		
MEDICAL UNIT	ICP		805-813-3858			X	
MEDICAL UNIT	Glennville Camp		909-908-4778			X	
LIBERTY AMBULANCE	11345 Kernville Rd. Kernville, CA 93238		760-375-6565		X		
4. Air Rescue / Air Ambulance Services							
Name	Phone		Type of Aircraft & Capability				
MERCY AIR 14	ECC (661) 324-6551		AIR AMBULANCE ALS – NO HOIST				
MEDIVAC 1	ECC (661) 324-6551		AIR AMBULANCE ALS – NO HOIST				
KERN CO H407/H408	ECC (661) 324-6551		HELICOPTER ALS – HOIST				
5. Hospitals (all times estimated from incident location)							
Name & Level	GPS Datum – WGS 84 Degrees Decimal Minutes		Travel Time Air      Gnd		Phone	Helipad Yes      No	Address
KERN VALLEY HOSPITAL (STANDBY ED)	Lat:	N 35° 38.106'	5 MIN	30 MIN	760-379-2681 Xtn 251 or 254	X	6412 Laurel Ave. Mountain Mesa, CA 93240
	Long:	W 118° 24.408'					
KERN MEDICAL CENTER (LEVEL 2 TRAUMA)	Lat:	N 35° 22.944'	20 MIN	1.5 HR	661-326-2667	X	1700 Mt. Vernon, Bakersfield CA 93306
	Lat:	W 118° 58.272'					
BAKERSFIELD MEMORIAL HOSPITAL (BURN/STEMI/STROKE)	Lat:	N 35° 23.4833'	20 MIN	1.5 HR	661-327-9095	X	420 34 <sup>TH</sup> St. Bakersfield, CA 93301
	Long:	W 119° 0.3833'					
6. Division / Crew Emergency Pre-Plan			<i>Update and discuss with assigned resources daily.</i>				
Fireline EMT / Medic's Division / Branch Location							
Air Hoist site location site: Lat: / Long: / Elevation:							
Helispot: Lat: / Long: / Elevation:							
7. Prepared By (Medical Unit Leader)		8. Date/Time	9. Reviewed By (Safety Officer)		10. Date/Time		
MEDL NICK STEPANIAN 909-908-4778 MEDL BRANDON BENNEWATE 805-813-3858  <i>Brandon Bennenrate</i>		08/29/2021 1600	SOF2 PAUL TOMPKINS 619-889-7533  <i>Paul Tompkins</i>		08/29/2021 1600		

# MEDICAL PLAN (ICS 206 WF) CIIMT 12

## Medical Incident Report

**FOR A NON-EMERGENCY INCIDENT, WORK THROUGH CHAIN OF COMMAND TO REPORT AND TRANSPORT INJURED PERSONNEL AS NECESSARY.**

**FOR A MEDICAL EMERGENCY: IDENTIFY ON SCENE INCIDENT COMMANDER BY NAME AND POSITION AND ANNOUNCE "MEDICAL EMERGENCY" TO INITIATE RESPONSE FROM IMT COMMUNICATIONS/DISPATCH.**

**Use the following items to communicate situation to communications/dispatch.**

**1. CONTACT COMMUNICATIONS / DISPATCH** (Verify correct frequency prior to starting report)

*Ex: "Communications, Div. Alpha. Stand-by for Emergency Traffic."*

**2. INCIDENT STATUS:** Provide incident summary (including number of patients) and command structure.

*Ex: "Communications, I have a Red priority patient, unconscious, struck by a falling tree. Requesting air ambulance to Forest Road 1 at (Lat./Long.) This will be the Trout Meadow Medical, IC is TFLD Jones. EMT Smith is providing medical care."*

Severity of Emergency / Transport Priority	<input type="checkbox"/> <b>RED / PRIORITY 1 Life or limb threatening injury or illness. Evacuation need is IMMEDIATE</b> <i>Ex: Unconscious, difficulty breathing, bleeding severely, 2° – 3° burns more than 4 palm sizes, heat stroke, disoriented.</i> <input type="checkbox"/> <b>YELLOW / PRIORITY 2 Serious Injury or illness. Evacuation may be DELAYED if necessary.</b> <i>Ex: Significant trauma, unable to walk, 2° – 3° burns not more than 1-3 palm sizes.</i> <input type="checkbox"/> <b>GREEN / PRIORITY 3 Minor Injury or illness. Non-Emergency transport</b> <i>Ex: Sprains, strains, minor heat-related illness.</i>	
Nature of Injury or Illness & Mechanism of Injury		Brief Summary of Injury or Illness <i>(Ex: Unconscious, Struck by Falling Tree)</i>
Transport Request		<i>Air Ambulance / Short Haul/Hoist Ground Ambulance / Other</i>
Patient Location		<i>Descriptive Location &amp; Lat. / Long. (WGS84)</i>
Incident Name		<i>Geographic Name + "Medical" (Ex: Trout Meadow Medical)</i>
On-Scene Incident Commander		<i>Name of on-scene IC of Incident within an Incident (Ex: TFLD Jones)</i>
Patient Care		<i>Name of Care Provider (Ex: EMT Smith)</i>

**3. INITIAL PATIENT ASSESSMENT:** Complete this section for each patient as applicable (start with the most severe patient)

Patient Assessment: See IRPG PAGE 106

Treatment:

**4. TRANSPORT PLAN:**

Evacuation Location (if different): (Descriptive Location (drop point, intersection, etc.) or Lat. / Long.) Patient's ETA to Evacuation Location:

Helispot / Extraction Site Size and Hazards:

**5. ADDITIONAL RESOURCES / EQUIPMENT NEEDS:**

*Example: Paramedic/EMT, Crews, Immobilization Devices, AED, Oxygen, Trauma Bag, IV/Fluid(s), Splints, Rope rescue, Wheeled litter, HAZMAT, Extraction :*

**6. COMMUNICATIONS: Identify State Air/Ground EMS Frequencies and Hospital Contacts as applicable**

Function	Channel Name/Number	Receive (RX)	Tone/NAC *	Transmit (TX)	Tone/NAC *
COMMAND					
AIR-TO-GRND					
TACTICAL					

**7. CONTINGENCY: Considerations:** If primary options fail, what actions can be implemented in conjunction with primary evacuation method? Be thinking ahead. .

**8. ADDITIONAL INFORMATION:** Updates/Changes, etc. .

**REMEMBER:** Confirm ETA's of resources ordered. Act according to your level of training. Be Alert. Keep Calm. Think Clearly. Act Decisively. .

# **Fire and COVID-19 Briefing Checklist**

## **Self-Awareness / Screening**

- Notify supervisor if you or others experience:
  - Cough, more than expected
  - Difficulty breathing
  - Loss of taste or smell
  - Fever
  - Chills
  - Sore throat
  - Muscle pain
- Immediately separate yourself from others.
- Follow crew and division plans to isolate, triage, and transport symptomatic personnel.

## **Hygiene on the Fireline**

- Properly wash or sanitize your hands often
- Avoid handshakes and communal use items
- Inform supervisor of needed resupply.
- Disinfect high touch surfaces often

## **Social distancing and protective equipment**

- Practice social distancing
- Conduct briefings in conversations outdoors and at least SIX feet apart
- Utilize face coverings
- Clean or replace dirty face coverings, equipment, and PPE

## **Communications**

- Ensure effective sender/receiver messaging.
- Protect yourself, your crew, and your camp!

Any questions contact:

MEDL Nick Stepanian @ (909) 908-4778

MEDL (T) Brandon Bennewate @ (805) 813-3858

**FRENCH FIRE DEMOB**

If you are on the Tentative Release Form please complete the Demob Request form by clicking on the link below or the QR Code.

If you have any questions please see the DMOB, Jan Grisedale.

<https://forms.office.com/g/QUPyXq4NRz>

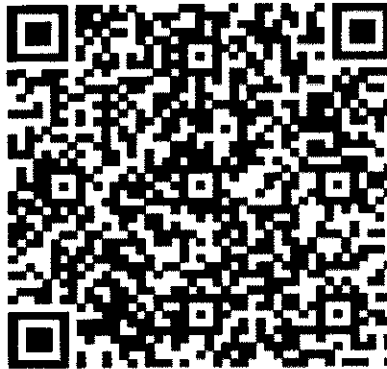

**TENTATIVE DEMOBS**

**Monday, August 30, 2021**

TYPE	TIME	R.O. #	RESOURCE NAME
OSC2	0800	O-184	ROBERT SZCZEPANEK

**Tuesday, August 31, 2021**

TYPE	TIME	R.O. #	RESOURCE NAME
HC2I		C-60	BLACK EAGLES – 2
PIOF		O-42	SARAH WEBSTER
INVF		O-37	JORDAN RYMER



## FINANCE MESSAGE

<b>Fire Name:</b> French Fire
<b>Fire Number:</b> CA-CND-002796
<b>Accounting Code:</b> PDN8RA (1522) CFAA N8RA
<b>Email:</b> <a href="mailto:2021.french.finance@firenet.gov">2021.french.finance@firenet.gov</a>

US Forest Service Fire, Fuels and Aviation Employees charging to B-codes, please remember **to charge any overtime hours to the incident's override and P-code**; B-codes are for Base 8 hours only. Payroll corrections will be required for any overtime incorrectly charged to a B-code. Thank-you.

### **Finance Documents Needed upon "Check In" (If Not Already Submitted):**

Please email these documents or scan the QR Code below, attach & submit.			
<b>Agency Equipment/ Crews:</b> <ul style="list-style-type: none"> <li>Manifest - showing employment type (GS or WG) or AD rates if applicable</li> </ul>	<b>Overhead:</b> <ul style="list-style-type: none"> <li>AD/Casual Hire Form</li> <li>If regular Agency please ensure "GS" or "WG" is written on your first CTR</li> </ul>	<b>Contract Equipment/ Contract Crews:</b> <ul style="list-style-type: none"> <li>Agreement</li> <li>Manifest</li> <li>Resource Order</li> <li>Inspections</li> </ul>	<b>Cooperator:</b> <ul style="list-style-type: none"> <li>Cooperative Agreement</li> <li>Resource Order</li> </ul>

### **Please submit your CTR/Shift Tickets using the QR code or email address below:**

Don't Forget to put your RO # on your CTR/Shift Ticket – final travel CTR's must be signed by supervisor on incident (Finance can't sign) - Thank You

**Please Include the Word "CTR" or "ST" in the Subject Line of the Email**

**French Finance Email:**  
[2021.french.finance@firenet.gov](mailto:2021.french.finance@firenet.gov)





## Human Resource Message

**Great record on this fire. Thank you all!!**

**PRACTICE RANDOM ACTS OF KINDNESS!  
IT WILL MAKE ANOTHER PERSON'S DAY!  
IT WILL MAKE *YOUR* DAY EVEN BETTER!**

How many times today have you told someone good job?

How have you rewarded those that have helped you succeed?

**Your positive words mean a lot to others!**

# FRENCH FIRE COVID TESTING CLINIC

Location: 7158 Lake Isabella BLVD.  
Lake Isabella, CA 93240

Daily Hours of Operation: 07:00 – 12:00 and 16:00 – 20:00

What to expect:

- Wear your mask at all times.
- Be ready with Resource Number upon arrival
- Estimated Time at Testing Location: 1 hour
- Guided testing: You will be guided through the self-test process.
  - Results in 15 minutes after sample is collected
- Provide patient information using registration link below (required for reporting to California Public Health) .



PRE-REGISTER HERE

<https://forms.gle/qEzVeb69bHGhj8DP7>



\*\* Free testing is available for individuals assigned to this incident.



# CIIMT-12 GLENNVILLE CAMP

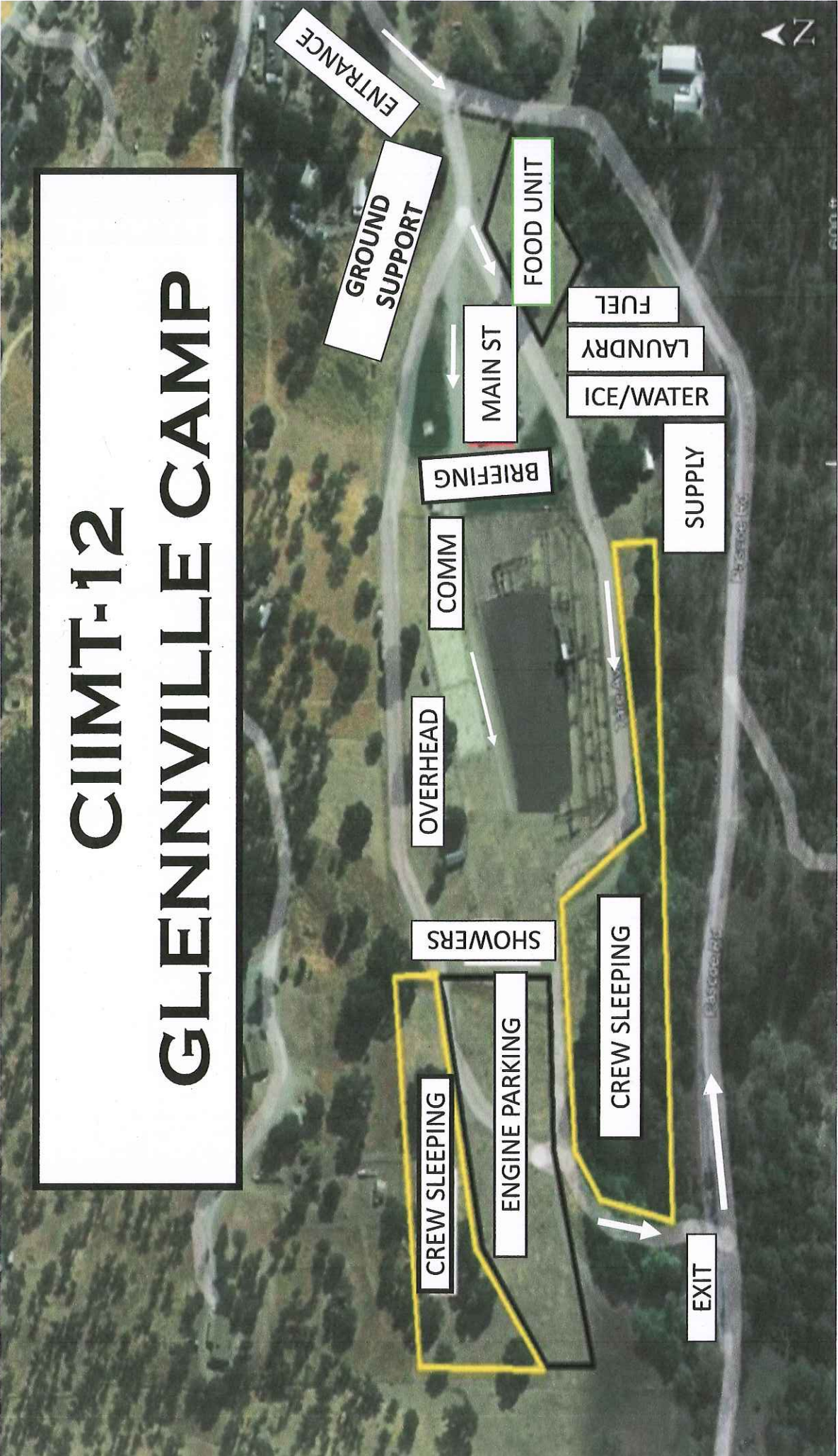

# Camp 9

