

INCIDENT ACTION PLAN

FRENCH FIRE

CA-CND-002796

N8RA

Tuesday



OPERATIONAL PERIOD

8/31/2021 0600

to

9/1/2021 0600

INCIDENT OBJECTIVES (ICS 202)

1. Incident Name: French Fire	2. Operational Period:	Date From: 8/31/2021 Time From: 0600	Date To: 9/1/2021 Time To: 0600
---	-------------------------------	---	------------------------------------

3. Objective(s):

- Management Objectives**
- Provide for the safety of firefighters and the public through utilization of strategic and deliberate risk assessment processes. Ensure incident within an incident protocols are established.
 - Develop and implement operational objectives based on identified values at risk and highest probability of success limiting fire spread.
 - Follow established guidelines and mitigations regarding COVID and other infectious diseases.
 - Enhance relationships through timely communication and active involvement with the public, stakeholders, and cooperators.
 - Coordinate with the READ's to ensure natural, cultural, and historical values are protected.
 - Maintain fiscal responsibility keeping cost commensurate with the values at risk.
 - Provide initial attack response to new fire starts within the TFR boundary. Assist with initial attack efforts outside the boundary as requested.

- Control Objectives**
- Keep the fire North of Keyesville while providing for structure defense where appropriate.
 - Provide structure defense to the communities of Alta Sierra, Wofford Heights, and other mountain communities while keeping the fire south of the Tulare County line.
 - Keep the fire East of Granite Road while providing for structure defense where appropriate.
 - Provide structure defense to the communities of Kernville, River Kern and other mountain communities while keeping the fire west of Highway 155, Burlando Rd. and Sierra Way Mountain Highway 99.

General Situational Awareness:

Steep and rugged terrain, critically dry and receptive fuel beds, active area for fire history and drought stressed trees with historic mining in the area.

All persons must wear a mask indoors at all times regardless of vaccinated status, as well as outdoors when physical distancing cannot be maintained.

Maintain a module as one, wash your hands, and sanitize surfaces.

5. Site Safety Plan Required? No

Approved Site Safety Plan(s) Located at:

6. Incident Action Plan

<input checked="" type="checkbox"/> ICS 203	<input type="checkbox"/> ICS 215A	<input type="checkbox"/> ICS 205 A	<input type="checkbox"/>
<input checked="" type="checkbox"/> ICS 204	<input checked="" type="checkbox"/> ICS 220	<input type="checkbox"/> Training Message	<input type="checkbox"/>
<input checked="" type="checkbox"/> ICS 205	<input checked="" type="checkbox"/> Facility Maps	<input type="checkbox"/> Travel Map	<input checked="" type="checkbox"/> HR
<input checked="" type="checkbox"/> ICS 206	<input checked="" type="checkbox"/> Weather Forecast	<input type="checkbox"/> Demob Plan	<input checked="" type="checkbox"/> COVID
<input checked="" type="checkbox"/> ICS 208	<input checked="" type="checkbox"/> Fire Behavior	<input checked="" type="checkbox"/> Finance Message	<input checked="" type="checkbox"/> ICS 214

7. Prepared By:	Steve Anderson, Greg White (t, Position/Title: PSC	Signature:
8. Approved by Incident Commander:	FOR Jay Kurth (NIMO)	Signature:

ORGANIZATION ASSIGNMENT LIST (ICS 203)

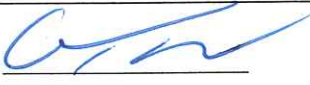
1. Incident Name: French Fire		2. Operational Period: Date From: 8/31/2021 Time From: 0600		Date To: 9/1/2021 Time To: 0600	
3. Incident Commander(s) and Command Staff:			7. Operation Section:		
IC/UC's	Jay Kurth (NIMO) Mike Nobles (CIIMT12) Billy Steers (KRN)	Operations	Kyle Smith, Al Ward, Chris St. Pierre (t)		
Deputy	Alan Taylor, James Aragon (t)	Planning Ops	John Owings, Mike Page (t)		
Safety Officer	Dave Updike, Paul Tompkins, David Provencio	Night Ops	Jim Snow, Greg Overacker		
Information Officer	Judith Downing, Darryl Jones, Seneca Smith, Alex Olow, Stephanie Bishop	Staging Area			
Liaison Officer	Don Smith (t)	Branch	I	Mathew James	
4. Agency/Organization Representatives:		Division/Group	A	Brian Grant, Kevin DeJong (t)	
Agency/Organization	Name	Division/Group	E	John Cervantes	
Sequoia AA	Al Watson	Division/Group	Z	Jason Flores, Jakob Renz (t)	
Sequoia Agency Rep	Matthew Bokach	Branch	III	TBD	
BLM	Gabe Garcia	Division/Group	H/K	Mike Kolb	
SQF FMO	Joe Gonzales	Division/Group	M/N	Nathan Leatherman, Steve Jordan (t)	
Kern Co Fire	Andrew Kennison	Division/Group			
CalFire AA	Geoff Pemberton, Chris Waters	Division/Group			
CalFire Agency Rep	Dave Shy	Branch	V	TBD	
Kern Co Sheriff	Sgt. Pitcher	Division/Group	O/R	Paul Naman	
CHP	Ryan Witcher	Division/Group	Y	Rob Noxon	
SCE	Troy Whitman	Branch			
COVID Advisor	Tim Jones	Division/Group	Contingency	Kristian Litz	
COVID Testing	Lisa Fong, Jessica McMullen	Division/Group	Alta Sierra SDG	Gary Blake	
		Division/Group	Night A	Dave Hansen, Jeff Runck (t),	
		Division/Group	Night Z	Rob DeCamp, Jay Gates (t)	
		Division/Group	Night Structure	Robert Sollami, Lucas Stringfield (t)	
		Branch			
		Division/Group			
5. Planning Section:		Division/Group			
Chief	Janan HaySharp, Steve Anderson (t), Greg White (t)	Division/Group			
Deputy	Ken Bates	Division/Group			
Resource Unit	Josh Clark, Doug Eichenlaub (t)	Division/Group			
Situation Unit	John Hamer, Ray Rook (t)	Branch			
Documentation Unit	Penelope Shipley (v)	Division/Group			
Demobilization Unit	Jan Grisedale	Division/Group			
GISS	Rene Gonzales (v), Rico Rametta, Rich Murillo, Jon Johnson	Division/Group			
FBAN	Dan O'Connor	Division/Group			
IMET	Rob Rickey	Division/Group			
ARA	Carolyn Kelly	Air Operations Branch		Director:	JoAnn Overacker
Human Resources	Bill Otani, Patrick Aceves (t)	Air Support Group Supervisor		Joe Ruiz	
Lead READ	Tim Kelly	Air Tactical Group Supervisor		TBD	
6. Logistics Section		Kernville Helibase Manager		Mike Perez, Geoffrey Gillespie (t)	
Chief	Jimmy Grimes, Scott Ashbach (t), JD Fox	Porterville Helibase Manager		James Blas, Edwin Fell (t)	
Supply Unit	Ruben Lopez	Night Helibase Manager		Catherine Eurbin	
Facilities Unit	Art Curley, Dave Seneviratne	8. Finance/Administration Section:			
Ground Support Unit	Mark Bagley	Chief		Bonny Johnson, Lisa Wilson(t), Dave Dukart (t)	
Communications Unit	James Boland, Paul Glazer (t)	Time Unit		Rebecca Lang, Sandy Hahn, Rhonda Horn	
Medical Unit	Nick Stepanian, Brandon Bennewatte (t)	Comp/Claims Unit		Tracy Nicholson (v), Michael Jow (t)	
Food	Ed Jensen	Cost Unit		Eleanor Molina (t)	
ITSS	Brett Davidson				
Prepared By: Name:	Janan HaySharp, Steve Anderson (t), Greg White (t)	Position/Title:	PSC	Signature:	
ICS 203		Date/Time:	8/30/2021 2300 hours	<small>NIMS IAP</small>	



Fire Weather Forecast



FORECAST NO: #10
PREDICTION FOR: Tuesday
OPERATIONAL PERIOD: August 31 2021
FORECAST ISSUED: 8/30/2021 at 1900

INCIDENT: French
UNIT: Central California District Office

Incident Meteorologist: Robert Rickey

Weather Discussion: For today, subtropical moisture will slide into the area associated with the remnants of what was Tropical System Nora. This moisture will bring increasing cloud cover and a 20% chance of VERY light rain showers to the area. Despite that, strong west to northwest winds and afternoon humidity near 15% will bring a round of **near critical fire weather conditions** to the fire during the afternoon and early evening. Winds will be a bit stronger than yesterday, with some gusts above 30 mph possible. Although it's very unlikely, if a stray shower does move over the fire, gusty winds from erratic directions is possible. There is no chance for lightning or wetting rainfall.

WEATHER FORECAST

Today:

Weather: Partly cloudy in the morning, becoming mostly cloudy in the afternoon with a 20% chance for rain showers. Expect gusty and erratic winds in the vicinity of any virga or light rain showers.

High Temperatures: Above 5000: 78-84 Below 5000: 85-91

Min RH:

Above 5500: 21-27%

Below 5500: 14-20%

20 FOOT WINDS:

Ridgetops: WNW 6-12 mph through 1300. After 1300, NW 14-20 mph gusting 26-32 mph.

MidSlope/Valleys: Upslope 5-10 mph until 1300. After 1300, NW/down-canyon 14-20 mph gusting 26-32 mph.

Chance of Wetting Rain (≥ 0.10 ")...0% **LAL...**1 **Haines Index...**4 (Low) **Inversion Lift...**1300-1400

Mixing Height...5,000 ft AGL **Transport Wind...**W 10 mph in the morning, NW 20 mph in the afternoon

Tonight:

Weather: Mostly cloudy with thick smoke.

Low Temperatures: 63-69

Max RH: 30-36%

20 FOOT WINDS:

Ridgetops: NW 10-16 mph gusting 20-26 mph through 2100. After 2100, NW 5-10 mph.

MidSlope/Valleys: NW/down-canyon 14-20 mph gusting 20-26 mph through 2100. After 2100, down-slope/down-canyon 4-8 mph.

Chance of Wetting Rain (≥ 0.10 ")....0% **LAL...**1 **Haines Index...**4 (Low)

Outlook for Wednesday:

Weather: Sunny with thick smoke.

High Temperatures: Above 5000: 74-80 Below 5000: 81-87

Min RH: 14-20%

Ridgetops: WNW 6-12 mph through 1300. After 1300, NW 12-18 mph gusting 24-30 mph.

MidSlope/Valleys: Upslope 5-10 mph until 1300. After 1300, NW/down-canyon 12-18 mph gusting 24-30 mph.

Chance of Wetting Rain (≥ 0.10 ")...0% **LAL...**1 **Haines Index...**3 (Very Low)

Extended Outlook for Thursday:

Weather: Sunny with thick smoke.

High Temperatures: Above 5000: 74-80 Below 5000: 81-87

Min RH: 10-16%

Ridgetops: W 4-8 mph through 1400. After 1400, WNW 7-13 mph gusting 17-23 mph.

MidSlope/Valleys: Upslope 5-10 mph until 1400. After 1400, W/down-canyon 7-13 mph gusting 17-23 mph.

Chance of Wetting Rain (≥ 0.10 ")...0% **LAL...**1 **Haines Index...**3 (Very Low)



Nearby Observations

FIRE BEHAVIOR FORECAST

FORECAST NUMBER: 12	TYPE OF FIRE: Vegetation
FIRE NAME: French	OPERATIONAL PERIOD: Aug 31 st 24 Hour
DATE ISSUED: August 30 th	TIME ISSUED: 2000
UNIT: CND/SQF French	SIGNED: Dan O'Connor Fire Behavior Analyst (FBAN)

WEATHER SUMMARY: See detailed Fire Weather Forecast in IAP

FUELS:

Fire areas include a range of conifer systems in the upper elevations above 5000', transitioning into scrub oak, sage, and annual grasses on the eastern slope down to Lake Isabella. Areas to the West of the fire transition from timber up top to a mix of chaparral, Oak and annual grass understory. Anticipate heavy fuel loading, drought stress, bug kill, and a lack of fire history throughout the fire area, with some grazing to the West of the Forest boundary.

The area is currently classified as 'Exceptional' drought by the US Drought Monitor, with Energy Release Components exceeding the 90th percentile, not far off all time high levels. Heavy dead and down fuels will likely burn completely, holding heat and actively consuming through all hours of the day. Fine dead fuel moisture is calculated at 3% or less.

EXPECTED FIRE BEHAVIOR: Based on the Warmest, Driest, Windiest Conditions Forecasted

Maximum Spotting Distance	Fuel Type/Model	Maximum SURFACE Rate of Spread (chains/hour)	Maximum Flame Length (feet)
Grass/Shrub 0.5 miles Timber/Heavy brush 0.8 miles	Timber litter and understory TU5/TL6	Head 20-25 ch/hr Flank 12-15 ch/hr	Head 12-16 ft Flank 8-12 ft
Probability of Ignition 90 %	Grass/Shrub GS2/SH5	Head 60-80 ch/hr Flank 40-60 ch/hr	Head 17-20 ft Flank 10-12 ft

Div. A/E As the fire backs down from timber into a heavy brush fuel model, in places its only burning the understory and has potential to reburn as a slope driven run in the canopies. Terrain heavily influences direction of travel for these upslope runs. Afternoon winds are primarily upslope/SW but expect squirrely winds along the bottom of the drainage.

H/K Gusty winds and low RH will put these areas to the test yet again, but great job in this very rough terrain with extensive snag challenges.

Alta Sierra/Wofford Structure Groups Drought stressed vegetation and soils will create long term smoldering and creeping with the occasional torching/spotting event within the communities.

Div. M/N Limited spread potential remains with all the good work securing these divisions, but gusty afternoon winds could support rapid spread rates outside containment lines.

O/R Lots of good work on the ground has halted fire spread; be heads up for interior spotting lofting embers across lines as well as fire weakened trees in work areas.

Div. Y Critical holding piece is holding due to the strong work and good decision making of Night/Day resources. Long duration burn down of fuels will keep the threat of SE movement up if gusty NW winds surface today.

Div. Z Active backing supported by the clean, dry, gusty winds from the West. Watch for fires to find sideways alignment that could spot moderate distances over containment lines and push towards and below Divisions Alpha and Yankee.

Night Divisions: Focus area will likely again be the SW portion of the fire with daytime spread rates and spotting distances until the winds let up or RH recovers.

AIR OPERATIONS:

Anticipate smoke to clear enough to support air missions by 1000 or earlier

SAFETY:

We have a wildcard in the mix today with tropical moisture bringing the threat of erratic outflow winds. We know what the fire wants to do with West winds but game out wind scenarios from different directions today.



Health & Safety Message

Incident: French Fire CA-CND-002796	Date/Op Period: Day/Night Shift 8/31 to 9/1/21
---	--

Hazards & Risks

Is your truck S.E.C.U.R.E.?

- S Set parking brake
- E Environmental hazards mitigated
- C Chock the wheels
- U Under carriage inspected
- R Roll up windows
- E Ensure equipment is safe to leave

What do you look for in a fireline parking spot? Look up, look down, look all around.

- o Look for cold black, bare soil, sparsely vegetated areas, plowed fields, or other natural or humanmade barriers. Be careful to not get stuck in soft soils.
- o Complete a walk around looking for ash pits, penetrating stobs, unburned adjacent fuel, snags, or other hazards that may damage the apparatus.
- o Do not block the access or egress of others. Be careful to not block dozer lines, safety zones, or helispots. Back in and face your danger when turning around. Chock your tires.

Safety Zones: A safety zone is an area where a firefighter can survive without a fire shelter. The separation distance between firefighter and flames should be at least **4X the maximum flame height. This is based on flat terrain and no wind conditions. Safety Zones that are downwind and/or upslope from the fire will require larger separation distances.** Reference your IRPG for detailed safety zone size calculations. Ensure your **escape route** is clear of hazards and known to all.

Paul Tompkins SOF2

L. Lookouts **C.** Communications **E.** Escape Routes **S.** Safety Zones
BE MINDFUL

This page intentionally left blank



ASSIGNMENT LIST (ICS 204 WF)

CONTROLLED UNCLASSIFIED
INFORMATION//BASIC

1. Incident Name: <p style="text-align: center;">French Fire</p>	2. Operational Period: Date From: 08/31/21 Date To: 09/01/21 Time From: 0600 Time To: 0600	3. Branch Division <p style="text-align: center;">I E</p> <p style="text-align: center;">Page 1 of 1 Echo</p>
---	---	---

4. Operations Personnel:	
Operations Section Chief: Kyle Smith, Al Ward, Chris St. Pierre (t)	Night Ops: Jim Snow, Greg Overacker
Branch Director: Mathew James	Branch Safety:
Division/Group Supervisor: John Cervantes	Air Attack: TBD

5. Resources Assigned:		** Resources Below in Bold are 12 Hour **					
Resource Identifier	ALS	LWD	Leader	Personnel	Request #	Hours	Return Location
HC1 Crane Valley IHC		9/1	Dunlap	21	C-1	0600-1800	GLENNVILLE
HC1 Snake River IHC		9/8	Bochniak	21	C-61	0600-1800	GLENNVILLE
STG SLU 9347G (24 odd)		9/2	Brandt	33	C-12	0600-0600	GLENNVILLE
STG SLU 9349G (24 odd)		9/4	Britton	35	C-36	0600-0600	GLENNVILLE
STC ANF 1615C		9/1	Robledo	22	E-1	0600-1800	GLENNVILLE
STF MMU 9426F (24 odd)		9/2	Bowe	11	E-25	0600-0600	GLENNVILLE
ENG6 PVT Hart		9/9	Weasel	3	E-115	0600-1800	GLENNVILLE
WTT1 Orange Cove WT66		9/5	Iniguez	2	E-10006	0600-1800	GLENNVILLE
WTT1 OES Glendale WT11		9/5	Hoeft	2	E-10009	0600-1800	GLENNVILLE
WTS2 PVT Lewis		9/8	Mielke	1	E-143	0600-1800	GLENNVILLE
Ambulance "Ambo 1"		9/4	Barnett	2	E-149	0600-1800	GLENNVILLE
REAF Kellog		9/11	Kellog	1	O-404	0600-1800	GLENNVILLE
REAF Spitek		9/9	Spitek	1	O-186	0600-1800	GLENNVILLE

6. Work Assignments:
 Scout and construct direct and indirect line from the DIV-H break to the South and West to the Alder and Cedar Creek confluence, towards DIV-A where containment objectives can be met safely.
 Continue to prep and coordinate with DIV-A for firing operations along the 25S04A Road between Hwy 155 and DIV-A.

7. Special Instructions:
 Red and white candy-striped flagging represents natural and cultural resource areas to be avoided by dozers.
 Contact the REAF's or Lead READ for questions or any additional information needed.

8. Communications							
Name	Ch	Function	Rx Freq	Rx Tone	Tx Freq	Tx Tone	Notes
CMD 4	4	COMMAND	172.5500	123.0	163.6125	123	WEST SIDE OF THE FIRE
TAC 7	7	TACTICAL	166.7250	123.0	166.7250	123.0	
A/G TAC	14	A/G TACTICAL	169.1000		169.1000		
CALCORD	15	MEDIVAC	156.0750		156.0750	156.7	
AIRGUARD	16	EMERGENCY	168.6250		168.6250	110.9	

9. Prepared by: Name: Josh Clark, Doug Eichenlaub (t) RESL
 Signature: _____
ICS 204 Date/Time: 8/30/2021 2200 Personnel Count: 155

ASSIGNMENT LIST (ICS 204 WF)

CONTROLLED UNCLASSIFIED
INFORMATION//BASIC

1. Incident Name: French Fire	2. Operational Period: Date From: 08/31/21 Date To: 09/01/21 Time From: 0600 Time To: 0600	3. Branch Division I Z Page 1 of 2 Zulu
--	---	---

4. Operations Personnel:	
Operations Section Chief: Kyle Smith, Al Ward, Chris St. Pierre (t)	Night Ops: Jim Snow, Greg Overacker
Branch Director: Mathew James	Branch Safety:
Division/Group Supervisor: Jason Flores, Jakob Renz (t)	Air Attack: TBD

5. Resources Assigned:		** Resources Below in Bold are 12 Hour **					
Resource Identifier	ALS	LWD	Leader	Personnel	Request #	Hours	Return Location
HC1 Alpine IHC		9/7	Champ	19	C-57	0600-1800	ICP
HC2IA SQF Breckenridge		9/10	Correa	19	C-89	0600-1800	ICP
HC2IA KRN Golden Empire 10		9/10	Young	18	C-10012	0600-1800	ICP
HC2 PVT Franco Gomez		9/6	Gomez	20	C-46	0600-1800	ICP
HC2 PVT PatRick PR14		9/9	Murphy	20	C-85	0600-1800	ICP
TF ANF 1616		9/3	Raney	18	E-100	0600-1800	ICP
ENG3 STF E344		9/8	Sabol	5	E-294	0600-1800	ICP
ENG6 CDD 7660		9/6	Meza	3	E-102	0600-1800	ICP
ENG6 FWS E6411		9/5	Buyers	4	E-105	0600-1800	ICP
STL KRN 9361L		9/2	Rebello	5	E-19	0600-1800	ICP
STL KRN 9360L		9/10	Grisedale	5	E-10068	0600-1800	ICP
DOZ2 RRU 3142		9/2	Conwell	2	E-35	0600-1800	ICP
DOZ2 PVT S & K		9/4	Kroll	1	E-118	0600-1800	ICP
DOZ2 PVT CBKN		9/7	Longley	2	E-119	0600-1800	ICP
DOZ3 PVT Fisks		9/8	Chard	2	E-307	0600-1800	ICP
TFLD Shropshire		9/10	Shropshire	1	O-400	0600-1800	ICP
TFLD(t) Creeden		9/11	Creeden	1	O-349	0600-1800	ICP
HEQB(t) Lewis		9/9	Lewis	1	O-288	0600-1800	ICP

6. Work Assignments:
Continue to hold fire along the Basket Pass Rd. and the direct line West of Rancheria Rd. to Basket Pass.
Continue to prep contingency lines from Rancheria Rd., through Basket Pass and onto White Mill Rd in preparation for potential firing operations.
Continue snag removal and road prep along Rancheria Rd.

7. Special Instructions:
Red and white candy-striped flagging represents natural and cultural resource areas to be avoided by dozers.
Contact the REAF's or Lead READ for questions or any additional information needed.

8. Communications							
Name	Ch	Function	Rx Freq	Rx Tone	Tx Freq	Tx Tone	Notes
CMD 4	4	COMMAND	172.5500	123.0	163.6125	123	WEST SIDE OF THE FIRE
TAC 9	9	TACTICAL	168.2500	123.0	168.2500	123.0	
A/G TAC	14	A/G TACTICAL	169.1000		169.1000		
CALCORD	15	MEDIVAC	156.0750		156.0750	156.7	
AIRGUARD	16	EMERGENCY	168.6250		168.6250	110.9	

9. Prepared by: Name:	Josh Clark, Doug Eichenlaub (t)	RESL	Signature:
ICS 204	Date/Time: 8/30/2021 2200		Personnel Count: 146

ASSIGNMENT LIST (ICS 204 WF)

CONTROLLED UNCLASSIFIED
INFORMATION//BASIC

1. Incident Name: <p style="text-align: center;">French Fire</p>	2. Operational Period: Date From: 08/31/21 Date To: 09/01/21 Time From: 0600 Time To: 0600	3. Branch Division <p style="text-align: center;">III H/K</p> <p style="text-align: center;">Page 1 of 2 Hotel/Kilo</p>
---	---	--

4. Operations Personnel:	
Operations Section Chief: Kyle Smith, Al Ward, Chris St. Pierre (t)	Night Ops: Jim Snow, Greg Overacker
Branch Director: TBD	Branch Safety:
Division/Group Supervisor: Mike Kolb	Air Attack: TBD

5. Resources Assigned:	** Resources Below in Bold are 12 Hour **							
Resource Identifier	ALS	LWD	Leader	Personnel	Request #	Hours	Return Location	
HC1 Bear Divide IHC		9/1	Anderson	20	C-2	0600-1800	ICP	
HC1 LAC CREW 12 (24 odd)		9/2	Hanson	21	C-6	0600-0600	ICP	
HC1 BDU Pilot Rock 1 (24 odd)		9/2	Davis	16	C-13	0600-0600	ICP	
ENG3 CNF E340		9/8	Rosa	5	E-292	0600-1800	ICP	
ENG3 SQF E322		9/7	Ceballos	5	E-337	0600-1800	ICP	
ENG3 SQF E44		9/1	Fulton	5	E-341	0600-1800	ICP	
ENG5 PVT Rocky Mountain		9/8	Broad	3	(FC) E-1	0600-1800	ICP	
WTS2 PVT Jardines		9/7	Jardine	1	E-267	0600-1800	ICP	
DOZ1 PVT Foothill (24 cont)		9/8	Moody	2	E-10046	0600-0600	ICP	
DOZ2 ANF DOZ-12		9/1	Lander	2	E-4	0600-1800	ICP	
DOZ2 STF 52		9/2	Heinemann	2	E-22	0600-1800	ICP	
DOZ2 BEU 4643		9/1	Duke	4	E-32	0600-1800	ICP	
DOZ2 King Cnty DZ 9 (24 cont)		9/5	Lemos	4	E-10001	0600-0600	ICP	
STEN Means		9/10	Means	1	O-350	0600-1800	ICP	
FALM Volcano		9/10	O'Donnell	2	O-361	0600-1800	ICP	
FOBS Hutchins		9/7	Hutchins	1	O-205	0600-1800	ICP	
FOBS(t) Dryman		9/9	Dryman	1	O-303	0800-1800	ICP	

6. Work Assignments:
 Continue to construct and improve direct line with crews and dozers North of Highway 155 from the DIV-E/H break East, to Black Mountain including spot fires North of handline in the Black Mountain area. and through DIV-K.
 Plan for Helicopter insertion for crews into DIV-K
 Mop-up and secure along completed handline where objectives can be met safely.

7. Special Instructions:
 Red and white candy-striped flagging represents natural and cultural resource areas to be avoided by dozers.
 Contact the REAF's or Lead READ for questions or any additional information needed.

8. Communications							
Name	Ch	Function	Rx Freq	Rx Tone	Tx Freq	Tx Tone	Notes
CMD 2	2	COMMAND	169.5375	123.0	164.7125	123	NORTH AND WEST SIDE
TAC 8	8	TACTICAL	166.7750	123.0	166.7750	123.0	
A/G TAC	14	A/G TACTICAL	169.1000		169.1000		
CALCORD	15	MEDIVAC	156.0750		156.0750	156.7	
AIRGUARD	16	EMERGENCY	168.6250		168.6250	110.9	

9. Prepared by: Name: Josh Clark, Doug Eichenlaub (t) RESL
 Signature:  Personnel Count: 95

ASSIGNMENT LIST (ICS 204 WF)

CONTROLLED UNCLASSIFIED
INFORMATION//BASIC

1. Incident Name: French Fire	2. Operational Period: Date From: 08/31/21 Date To: 09/01/21 Time From: 0600 Time To: 0600	3. Branch Division V Y
--	---	---

4. Operations Personnel:		Page 1 of 1 Yankee
Operations Section Chief: Kyle Smith, Al Ward, Chris St. Pierre (t)	Night Ops: Jim Snow, Greg Overacker	
Branch Director: TBD	Branch Safety:	
Division/Group Supervisor: Rob Noxon	Air Attack: TBD	

5. Resources Assigned:		** Resources Below in Bold are 12 Hour **					
Resource Identifier	ALS	LWD	Leader	Personnel	Request #	Hours	Return Location
HC2IA SQF Scorpions 2		9/1	Ceballos	19	C-19	0600-1800	ICP
HC2 PVT R&R		9/7	Alfredo	20	C-54	0600-1800	ICP
WFM2 INF Mammoth		9/3	Martinez	8	O-109	0600-1800	ICP
WFMT STF Summit		9/7	Gast	10	O-272	0600-1800	ICP
ENG6 PVT Cahoon		9/7	Snow	3	E-109	0600-1800	ICP
ENG6 PVT J3		9/10	Hodges	3	E-319	0600-1800	ICP
WTT2 LPF-24		9/2	Espinoza	2	E-33	0600-1800	ICP
DOZ2 PVT McKellar		9/9	Ingraham	1	E-309	0600-1800	ICP
EMTF Gray 4X4 PU (DIV O / R / Y)		9/12	Gray	1	E-384	0600-1800	ICP
EMTF Ehman (DIV O / R / Y)		9/11	Ehman	1	O-391	0600-1800	ICP
REAF Chase		9/3	Chase	1	O-40	0600-1800	ICP
REAF Beidl		9/12	Beidl	1	O-427	0600-1800	ICP

6. Work Assignments:
 Hold and improve existing control lines from the Y/R and Y/Z division breaks.
 Mop up and secure to the extent necessary to keep the fire within existing containment lines.
 Complete construction of contingency lines from Rancheria Rd. East along the 26S04 Rd to Bradshaw Rd and North to Borderline Rd.

7. Special Instructions:
 Red and white candy-striped flagging represents natural and cultural resource areas to be avoided by dozers.
 Contact the REAF's or Lead READ for questions or any additional information needed.
 Utilize REAF's to identify mine hazards along to the 26S04 Rd.

8. Communications							
Name	Ch	Function	Rx Freq	Rx Tone	Tx Freq	Tx Tone	Notes
CMD 3	3	COMMAND	171.0875	123.0	165.9875	123	SOUTH SIDE OF THE FIRE
TAC 7	7	TACTICAL	166.7250	123.0	166.7250	123.0	
A/G TAC	14	A/G TACTICAL	169.1000		169.1000		
CALCORD	15	MEDIVAC	156.0750		156.0750	156.7	
AIRGUARD	16	EMERGENCY	168.6250		168.6250	110.9	

9. Prepared by: Name: Josh Clark, Doug Eichenlaub (t) RESL
 Signature: 
ICS 204 Date/Time: 8/30/2021 2200 Personnel Count: 70

ASSIGNMENT LIST (ICS 204 WF)

CONTROLLED UNCLASSIFIED
INFORMATION//BASIC

1. Incident Name: <p style="text-align: center;">French Fire</p>	2. Operational Period: Date From: 08/31/21 Date To: 09/01/21 Time From: 0600 Time To: 0600	3. Branch Division <p style="text-align: center;">Alta Sierra SDG</p>
4. Operations Personnel:		Page 1 of 1

Operations Section Chief: Kyle Smith, Al Ward, Chris St. Pierre (t)	Night Ops: Jim Snow, Greg Overacker
Branch Director:	Branch Safety:
Division/Group Supervisor: Gary Blake	Air Attack: TBD

5. Resources Assigned:	** Resources Below in Bold are 12 Hour **							
Resource Identifier	ALS	LWD	Leader	Personnel	Request #	Hours	Return Location	
HC1 FKU 9435H (24 odd)		9/6	Garabedian	41	C-58	0600-0600	ICP	
HC1 RRU Diamond Valley 1 (24 odd)		9/5	Cordova	17	C-10001	0600-0600	ICP	
HC2IA KRN Crew 79		8/31	Philips	6	E-16	0600-1800	ICP	
STC OES 5809C (24 odd)		9/2	Calhoun	17	E-36	0600-0600	ICP	
TF XTU 5178 (24 odd)		8/31	Duffy	13	E-145	0600-0600	ICP	
TF SQF 5652 (Local IA)		9/10	Sampson	36	E-374	0600-1800	ICP	
WTT1 OES Colton WT61		9/5	Vail	2	E-10008	0600-1800	ICP	
WTT1 OES E982		9/9	Shiffman	2	E-10041	0600-1800	ICP	
WTT2 PVT Cool Mule		9/3	Pope	1	E-96	0600-1800	ICP	
WTT2 OES Ventura WT12		9/5	Ewing	2	E-10012	0600-1800	ICP	
WTS1 PVT R & R		9/7	Jennings	1	E-10044	0600-1800	ICP	
WTS2 PVT Home Style		9/6	Bredine	1	E-97	0600-1800	ICP	
Chipper Tree Guys		9/13	Luna	3	E-431	0600-1800	ICP	
FALM PVT Jackson		9/9	Jackson	2	O-359	0600-1800	ICP	

6. Work Assignments:
 Perform mop-up and tactical patrol in Alta Sierra, Shirley Meadows Ski Area, Shirley cabins, El Monte cabins, USFS Summit Fire Station, Summit cabins, and Slick Rock cabins.
 Maintain a presence within the communities to respond to service calls and provide continual structure defense for undetected hold over fires.
 Coordinate hazard tree removal with utility companies in preparation for re-population with priority being life safety and infrastructure.
 Coordinate water shuttling to reduce impact on Sierra Vista, Alta Sierra, Sierra Summit, and County of Kern water systems.

7. Special Instructions:
 Red and white candy-striped flagging represents natural and cultural resource areas to be avoided by dozers.
 Contact the REAF's or Lead READ for questions or any additional information needed.

8. Communications

Name	Ch	Function	Rx Freq	Rx Tone	Tx Freq	Tx Tone	Notes
CMD 2	2	COMMAND	169.5375	123.0	164.7125	123	NORTH AND WEST SIDE
TAC 10	10	TACTICAL	172.1375	123.0	172.1375	123.0	
A/G TAC	14	A/G TACTICAL	169.1000		169.1000		
CALCORD	15	MEDIVAC	156.0750		156.0750	156.7	
AIRGUARD	16	EMERGENCY	168.6250		168.6250	110.9	

9. Prepared by: Name: Josh Clark, Doug Eichenlaub (t) RESL

Signature:

ICS 204 Date/Time: 8/30/2021 2200 Personnel Count: 144

ASSIGNMENT LIST (ICS 204 WF)

CONTROLLED UNCLASSIFIED
INFORMATION//BASIC

1. Incident Name: <p style="text-align: center;">French Fire</p>	2. Operational Period: Date From: 08/31/21 Date To: 09/01/21 Time From: 0600 Time To: 0600	3. Branch Division <p style="text-align: center;">Night A</p>
---	---	---

Page 1 of 2

4. Operations Personnel:	
Operations Section Chief: Kyle Smith, Al Ward, Chris St. Pierre (t)	Night Ops: Jim Snow, Greg Overacker
Branch Director:	Branch Safety:
Division/Group Supervisor: Dave Hansen, Jeff Runck (t),	Air Attack: TBD

5. Resources Assigned:		** Resources Below in Bold are 12 Hour **					
Resource Identifier	ALS	LWD	Leader	Personnel	Request #	Hours	Return Location
HC1 LAC CREW 12 (24 odd)		9/2	Hanson	21	C-6	0600-0600	ICP
HC1 BDU Pilot Rock 1 (24 odd)		9/2	Davis	16	C-13	0600-0600	ICP
HC1 FKU 9435H (24 odd)		9/6	Garabedian	41	C-58	0600-0600	ICP
HC1 BDU Pilot Rock 5 (24 odd)		9/5	Juarez	15	C-10000	0600-0600	ICP
HC1 RRU Diamond Valley 1 (24 odd)		9/5	Cordova	17	C-10001	0600-0600	ICP
STG SLU 9347G (24 odd)		9/2	Brandt	33	C-12	0600-0600	ICP
STG SLU 9349G (24 odd)		9/4	Britton	35	C-36	0600-0600	ICP
HC2IA LAC 1173G (24 odd)		9/2	Smith	26	C-5	0600-0600	ICP
STC FKU 9431C (24 odd)		9/3	Whittwer	18	E-27	0600-0600	ICP
STC OES 5809C (24 odd)		9/2	Calhoun	17	E-36	0600-0600	ICP
STF MMU 9426F (24 odd)		9/2	Bowe	11	E-25	0600-0600	ICP
TF XTU 5178 (24 odd)		8/31	Duffy	13	E-145	0600-0600	ICP
ENG3 CND E6330		9/4	Diaz (T)	6	E-176	1800-0600	ICP
ENG6 PVT Smokin' Ridge		9/5	Deffer	3	E-112	1800-0600	ICP
WTT1 OES Valley Center WT62		9/8	Spencer	2	E-10042	1800-0600	ICP
WTT2 SQF WT2		9/1	Ayala	2	E-21	1800-0600	ICP
WTT2 Morongo WT462		9/6	Noriega	2	E-10011	1800-0600	ICP
WTS2 PVT A1 Firestorm		9/7	Wallace	1	E-141	1800-0600	ICP

6. Work Assignments:
 Coordinate and continue operations from day shift resources including holding, mop-up and patrolling in DIV-A/E/H/K/M/N.
 Maintain a presence within the communities to respond to service calls and provide continual structure defense for undetected hold over fires.

7. Special Instructions:
 Red and white candy-striped flagging represents natural and cultural resource areas to be avoided by dozers.
 Contact the REAF's or Lead READ for questions or any additional information needed.

8. Communications							
Name	Ch	Function	Rx Freq	Rx Tone	Tx Freq	Tx Tone	Notes
CMD 2	2	COMMAND	169.5375	123.0	164.7125	123	NORTH AND WEST SIDE
TAC 4	4	TACTICAL	168.0500	123.0	168.0500	123.0	
A/G TAC	14	A/G TACTICAL	169.1000		169.1000		
CALCORD	15	MEDIVAC	156.0750		156.0750	156.7	
AIRGUARD	16	EMERGENCY	168.6250		168.6250	110.9	

9. Prepared by: Name: Josh Clark, Doug Eichenlaub (t) RESL
 Signature:
ICS 204 Date/Time: 8/30/2021 2200 Personnel Count: 279

INCIDENT RADIO COMMUNICATIONS PLAN		1. Incident Name French Fire	2. Date/ Time Prepared 8/30/2021	3. Operational Period Date/Time 8/31/2021 Day/Night
---	--	---------------------------------	-------------------------------------	--

4. Basic Radio Channel Utilization
 Mode: W=Wideband Analog, N=Narrowband Analog, D=Digital, M=Mixed

Channel	Function	Frequency	Tone	Mode	Assignment (Mnemonic)	Remarks
1	CMD 1	RX: 170.4500	123.0	N	East Side of the Fire	Rocky Point
		TX: 168.1000	123.0			
2	CMD 2	RX: 169.5375	123.0	N	North and West Side of the Fire	Sunday Peak
		TX: 164.7125	123.0			
3	CMD 3	RX: 171.0875	123.0	N	South Side of the Fire	Breckenridge
		TX: 165.9875	123.0			
4	CMD 4	RX: 172.5500	123.0	N	West Side of the Fire	Pheasant Peak
		TX: 163.6125	123.0			
5	TAC 5	RX: 165.3875	123.0	N	DIV A / DIV M/N / Night A	
		TX: 165.3875	123.0			
6	TAC 6	RX: 168.6000	123.0	N	DIV O/R / DIV Y	
		TX: 168.6000	123.0			
7	TAC 7	RX: 166.7250	123.0	N	DIV E / DIV O/R / DIV Y	
		TX: 166.7250	123.0			
8	TAC 8	RX: 166.7750	123.0	N	DIV H/K	
		TX: 166.7750	123.0			
9	TAC 9	RX: 168.2500	123.0	N	DIV Z / Night Z	
		TX: 168.2500	123.0			
10	TAC 10	RX: 172.1375	123.0	N	Alta Sierra SDG / Night Structure	
		TX: 172.1375	123.0			
11	R5 TAC 6	RX: 168.2375		N	Contingency	
		TX: 168.2375				
12	BLM CMD 4	RX: 169.7750		N	BLM Local Repeater	Porterville Dispatch
		TX: 163.0250	146.2			
13	A/G CMD	RX: 170.0750		N	A/G Command	
		TX: 170.0750				
14	A/G TAC	RX: 169.1000		N	A/G Tactical	
		TX: 169.1000				
15	CALCORD	RX: 156.0750		N	CALCORD Medivac	
		TX: 156.0750	156.7			
16	AIRGUARD	RX: 168.6250		N	Airguard	
		TX: 168.6250	110.9			

5. Prepared by (Communications Unit)
 Dalton Black (Communications Unit Leader)

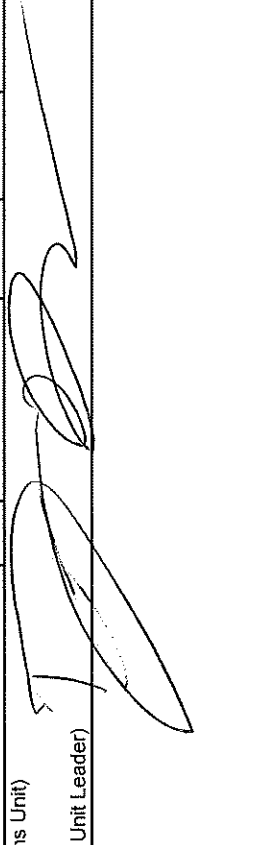

MEDICAL PLAN (ICS 206 WF) CIIMT 12

1. Incident Name				2. Operational Period					
FRENCH FIRE				Date/Time: 08/31/2021-09/01/2021 24 HOURS (0600-0600)					
3. EMS / Ambulance Services/Aid Stations									
Name	Location			Frequency/Phone		Advanced Life Support (ALS) Yes No			
MEDICAL UNIT	ICP			805-813-3858			X		
MEDICAL UNIT	Glennville Camp			909-908-4778			X		
LIBERTY AMBULANCE	11345 Kernville Rd. Kernville, CA 93238			760-375-6565		X			
4. Air Rescue / Air Ambulance Services									
Name	Phone			Type of Aircraft & Capability					
MERCY AIR 14	ECC (661) 324-6551			AIR AMBULANCE ALS – NO HOIST					
MEDIVAC 1	ECC (661) 324-6551			AIR AMBULANCE ALS – NO HOIST					
KERN CO H407/H408	ECC (661) 324-6551			HELICOPTER ALS – HOIST					
5. Hospitals (all times estimated from incident location)									
Name & Level	GPS Datum – WGS 84 Degrees Decimal Minutes			Travel Time Air Gnd		Helipad Yes No		Address	
KERN VALLEY HOSPITAL (STANDBY ED)	Lat:	N 35° 38.106'		5 MIN	30 MIN	760-379-2681 Xtn 251 or 254	X	6412 Laurel Ave. Mountain Mesa, CA 93240	
	Long:	W 118° 24.408'							
KERN MEDICAL CENTER (LEVEL 2 TRAUMA)	Lat:	N 35° 22.944'		20 MIN	1.5 HR	661-326-2667	X	1700 Mt. Vernon, Bakersfield CA 93306	
	Lat:	W 118° 58.272'							
BAKERSFIELD MEMORIAL HOSPITAL (BURN/STEMI/STROKE)	Lat:	N 35° 23.4833'		20 MIN	1.5 HR	661-327-9095	X	420 34 TH St. Bakersfield, CA 93301	
	Long:	W 119° 0.3833'							
6. Division / Crew Emergency Pre-Plan <i>Update and discuss with assigned resources daily.</i>									
Fireline EMT / Medic's Division / Branch Location									
Air Hoist site location site: Lat: / Long: / Elevation:									
Helispot: Lat: / Long: / Elevation:									
7. Prepared By (Medical Unit Leader)				8. Date/Time		9. Reviewed By (Safety Officer)		10. Date/Time	
MEDL NICK STEPANIAN 909-908-4778 MEDL BRANDON BENNEWATE 805-813-3858				08/30/2021 1600		SOF2 PAUL TOMPKINS 619-889-7533		08/30/2021 1600	
<i>Brandon Bennewate</i>						<i>Paul Tompkins</i>			

MEDICAL PLAN (ICS 206 WF) CIIMT 12

Medical Incident Report

FOR A NON-EMERGENCY INCIDENT, WORK THROUGH CHAIN OF COMMAND TO REPORT AND TRANSPORT INJURED PERSONNEL AS NECESSARY.

FOR A MEDICAL EMERGENCY: IDENTIFY ON SCENE INCIDENT COMMANDER BY NAME AND POSITION AND ANNOUNCE "MEDICAL EMERGENCY" TO INITIATE RESPONSE FROM IMT COMMUNICATIONS/DISPATCH.

Use the following items to communicate situation to communications/dispatch.

1. CONTACT COMMUNICATIONS / DISPATCH (Verify correct frequency prior to starting report)

Ex: "Communications, Div. Alpha. Stand-by for Emergency Traffic."

2. INCIDENT STATUS: Provide incident summary (including number of patients) and command structure.

Ex: "Communications, I have a Red priority patient, unconscious, struck by a falling tree. Requesting air ambulance to Forest Road 1 at (Lat./Long.) This will be the Trout Meadow Medical, IC is TFLD Jones. EMT Smith is providing medical care."

Severity of Emergency / Transport Priority	<input type="checkbox"/> RED / PRIORITY 1 Life or limb threatening injury or illness. Evacuation need is IMMEDIATE <i>Ex: Unconscious, difficulty breathing, bleeding severely, 2° – 3° burns more than 4 palm sizes, heat stroke, disoriented.</i> <input type="checkbox"/> YELLOW / PRIORITY 2 Serious Injury or illness. Evacuation may be DELAYED if necessary. <i>Ex: Significant trauma, unable to walk, 2° – 3° burns not more than 1-3 palm sizes.</i> <input type="checkbox"/> GREEN / PRIORITY 3 Minor Injury or illness. Non-Emergency transport <i>Ex: Sprains, strains, minor heat-related illness.</i>	
Nature of Injury or Illness & Mechanism of Injury		Brief Summary of Injury or Illness <i>(Ex: Unconscious, Struck by Falling Tree)</i>
Transport Request		<i>Air Ambulance / Short Haul/Hoist Ground Ambulance / Other</i>
Patient Location		<i>Descriptive Location & Lat. / Long. (WGS84)</i>
Incident Name		<i>Geographic Name + "Medical" (Ex: Trout Meadow Medical)</i>
On-Scene Incident Commander		<i>Name of on-scene IC of Incident within an Incident (Ex: TFLD Jones)</i>
Patient Care		<i>Name of Care Provider (Ex: EMT Smith)</i>

3. INITIAL PATIENT ASSESSMENT: Complete this section for each patient as applicable (start with the most severe patient)

Patient Assessment: See IRPG PAGE 106

Treatment:

4. TRANSPORT PLAN:

Evacuation Location *(if different): (Descriptive Location (drop point, intersection, etc.) or Lat. / Long.)* Patient's ETA to Evacuation Location:

Helispot / Extraction Site Size and Hazards:

5. ADDITIONAL RESOURCES / EQUIPMENT NEEDS:

Example: Paramedic/EMT, Crews, Immobilization Devices, AED, Oxygen, Trauma Bag, IV/Fluid(s), Splints, Rope rescue, Wheeled litter, HAZMAT, Extrication :

6. COMMUNICATIONS: Identify State Air/Ground EMS Frequencies and Hospital Contacts as applicable

Function	Channel Name/Number	Receive (RX)	Tone/NAC *	Transmit (TX)	Tone/NAC *
COMMAND					
AIR-TO-GRND					
TACTICAL					

7. CONTINGENCY: Considerations: If primary options fail, what actions can be implemented in conjunction with primary evacuation method? Be thinking ahead.

8. ADDITIONAL INFORMATION: Updates/Changes, etc.

REMEMBER: Confirm ETA's of resources ordered. Act according to your level of training. Be Alert. Keep Calm. Think Clearly. Act Decisively.

Fire and COVID-19 Briefing Checklist

Self-Awareness / Screening

- Notify supervisor if you or others experience:
 - Cough, more than expected
 - Difficulty breathing
 - Loss of taste or smell
 - Fever
 - Chills
 - Sore throat
 - Muscle pain
- Immediately separate yourself from others.
- Follow crew and division plans to isolate, triage, and transport symptomatic personnel.

Hygiene on the Fireline

- Properly wash or sanitize your hands often
- Avoid handshakes and communal use items
- Inform supervisor of needed resupply.
- Disinfect high touch surfaces often

Social distancing and protective equipment

- Practice social distancing
- Conduct briefings in conversations outdoors and at least SIX feet apart
- Utilize face coverings
- Clean or replace dirty face coverings, equipment, and PPE

Communications

- Ensure effective sender/receiver messaging.
- Protect yourself, your crew, and your camp!

Any questions contact:

MEDL Nick Stepanian @ (909) 908-4778

MEDL (T) Brandon Bennewate @ (805) 813-3858

FRENCH FIRE DEMOB

If you are on the Tentative Release Form please complete the Demob Request form by clicking on the link below or the QR Code.

If you have any questions please see the DMOB, Jan Grisedale.

<https://forms.office.com/g/QUPyXq4NRz>



TENTATIVE DEMOBS

TUESDAY, AUGUST 31, 2021

<u>R.O. #</u>	<u>TIME</u>	<u>TYPE</u>	<u>RESOURCE NAME</u>
CREWS			
C-60	0700	HC2I	BLACK EAGLES – 2
OVERHEAD			
O-37	0730	INVF	JORDAN RYMER
O-42	0715	PIOF	SARAH WEBSTER
O-184	0700	OPBD	ROBERT SZCZEPANEK

WEDNESDAY, SEPTEMBER 1, 2021

<u>R.O. #</u>	<u>TIME</u>	<u>TYPE</u>	<u>RESOURCE NAME</u>
EQUIPMENT			
E-2		ENG3	S/T 9411C
E-7		ENG3	Z#4298 (371)
E-8		ENG3	Z#4731 (378)
E-12		ENG3	Z#4763 (376)
E-16		P/U	Z#4555 (SUP 7)
E-17		ENG6	Z#4563 (PATROL 72)
E-18		WTT1	Z#4754 (73)
E-145		STFE	T/F XTU5178
E-341		ENG3	ENG 344
OVERHEAD			
O-8		CHFO	CURT CARTER III
O-27.10		HRSP	BILL OTANI
O-242		DIVS	JAY GATES
O-100		OPBD	JOE APPLETON
O-241		DIVS	JOHN WIGHT



FINANCE MESSAGE

Fire Name: French Fire
Fire Number: CA-CND-002796
Accounting Code: PDN8RA (1522) CFAA N8RA
Email: 2021.french.finance@firenet.gov

US Forest Service Fire, Fuels and Aviation Employees charging to B-codes, please remember **to charge any overtime hours to the incident's override and P-code**; B-codes are for Base 8 hours only. Payroll corrections will be required for any overtime incorrectly charged to a B-code. Thank-you.

Finance Documents Needed upon "Check In" (If Not Already Submitted):

Please email these documents or scan the QR Code below, attach & submit.			
Agency Equipment/ Crews: <ul style="list-style-type: none"> Manifest - showing employment type (GS or WG) or AD rates if applicable 	Overhead: <ul style="list-style-type: none"> AD/Casual Hire Form If regular Agency please ensure "GS" or "WG" is written on your first CTR 	Contract Equipment/ Contract Crews: <ul style="list-style-type: none"> Agreement Manifest Resource Order Inspections 	Cooperator: <ul style="list-style-type: none"> Cooperative Agreement Resource Order

Please submit your CTR/Shift Tickets using the QR code or email address below:

Don't Forget to put your RO # on your CTR/Shift Ticket – final travel CTR's must be signed by supervisor on incident (Finance can't sign) - Thank You

Please Include the Word "CTR" or "ST" in the Subject Line of the Email

French Finance Email:
2021.french.finance@firenet.gov



Missing Time and/or Documents

Request # / Name	Date
A-1.1	CTRs needed
A-8	CTRs needed
A-25	CTRs needed
C-1	Missing CTR 8/20 - current
"ENG44"	Checkin with Finance
Frontier Equipment	Checkin with Finance
S Novack	RO # - crew swap?
E-42	Need RO
E-52 E53	Checkin with Finance
E-100.5	CTRs from 8/3 on
E-149	Need Pre-Inspection Form
E-292	Need manifest/roster
E-151	Ending Odometer for 8/28
E-156	Need RO
E-165	Need RO
E-341.3	CTRs from 8/20 on
E-374	Checkin with Finance
E-374	Need roster
O-108	CTRs from 8/23 on
O-291	Checkin with Finance
O-292	Checkin with Finance
O-293	Checkin with Finance
O-360	Need RO
O-361	Checkin with Finance



Communication is a two-lane highway.

Working an assignment, especially if this is your first one may be exciting and stressful experience. If you run across an area for improvement, please make use of your chain of command to address the situation. If you do not feel comfortable speaking to your first line supervisor, the HRSP door is always open.

Bill Otani

HRSP

Patrick Aceves

HRSP(T)

626-940-8076

FRENCH FIRE COVID TESTING CLINIC

Location: 7158 Lake Isabella BLVD.
Lake Isabella, CA 93240

Daily Hours of Operation: 07:00 – 12:00 and 16:00 – 20:00

What to expect:

- Wear your mask at all times.
- Be ready with Resource Number upon arrival
- Estimated Time at Testing Location: 1 hour
- Guided testing: You will be guided through the self-test process.
 - Results in 15 minutes after sample is collected
- Provide patient information using registration link below (required for reporting to California Public Health) .



PRE-REGISTER HERE

<https://forms.gle/qEzVeb69bHGhj8DP7>



** Free testing is available for individuals assigned to this incident.

FRENCH FIRE GLENNVILLE CAMP

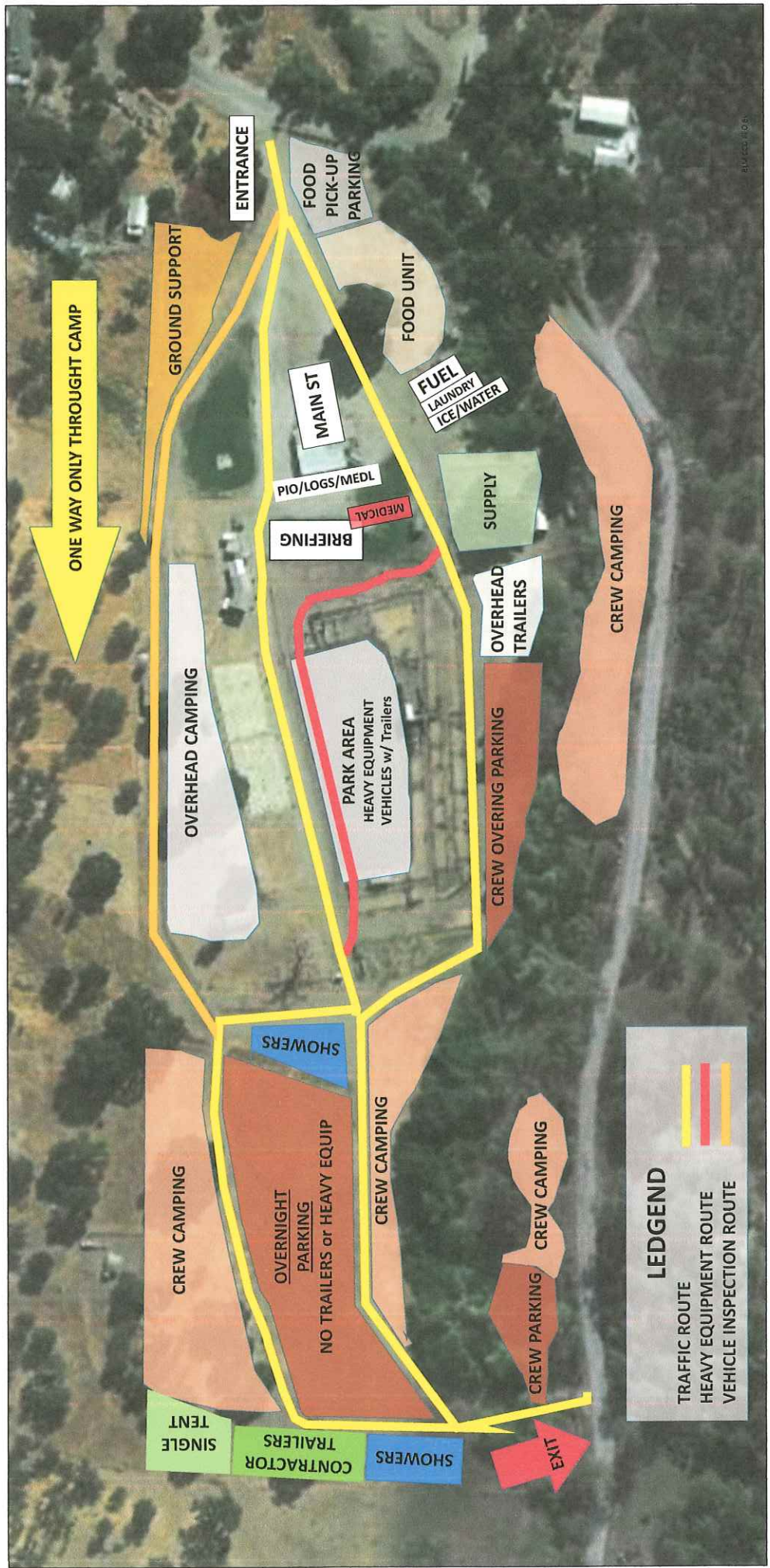

Camp 9

