PIO

PIO Chaparral August 30, 2021

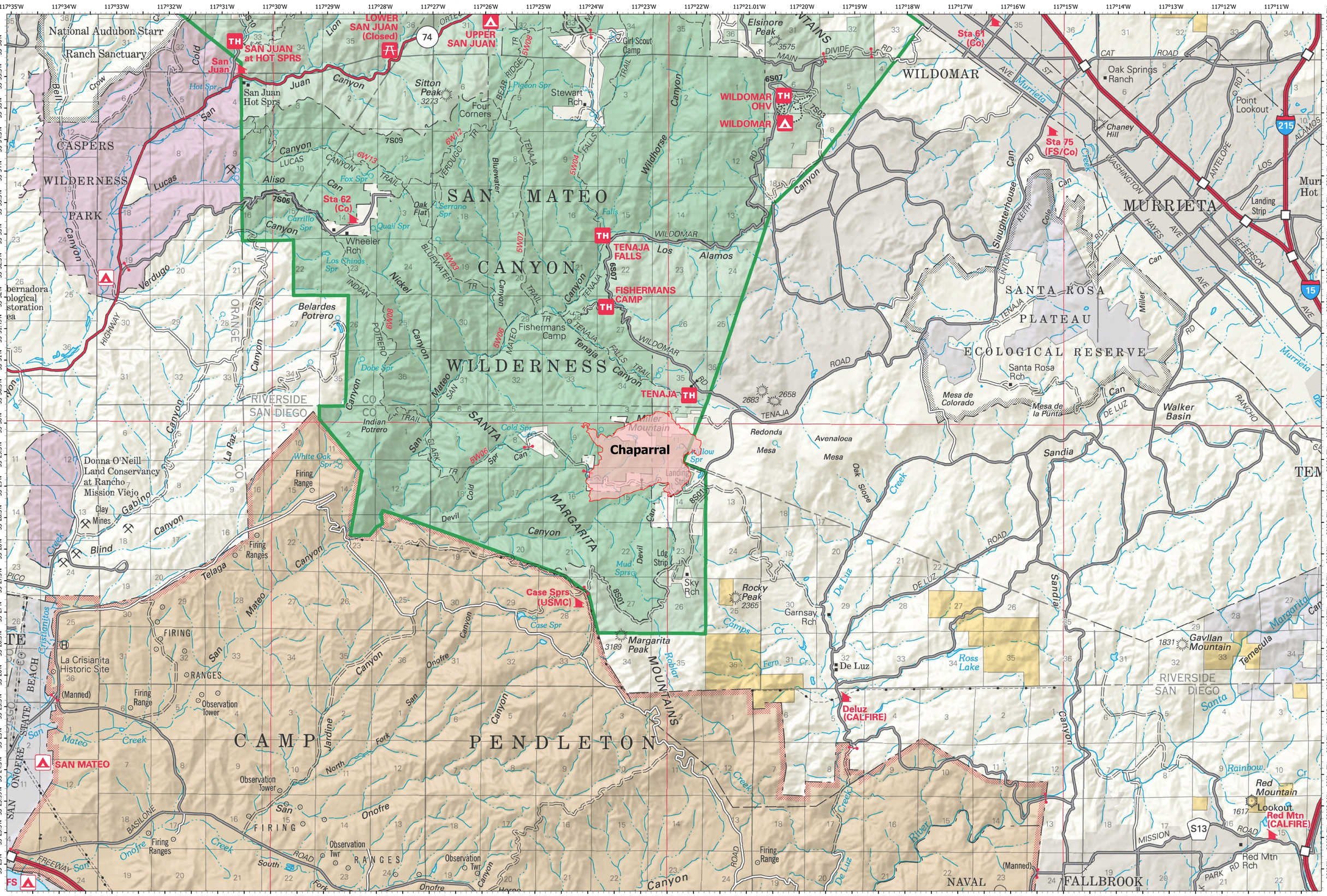

Exported: 8/30/2021 1:54 PM