REPAIR Dexter 7/18/2021

REPAIR Dexter CA-INF-001695 7/18/2021

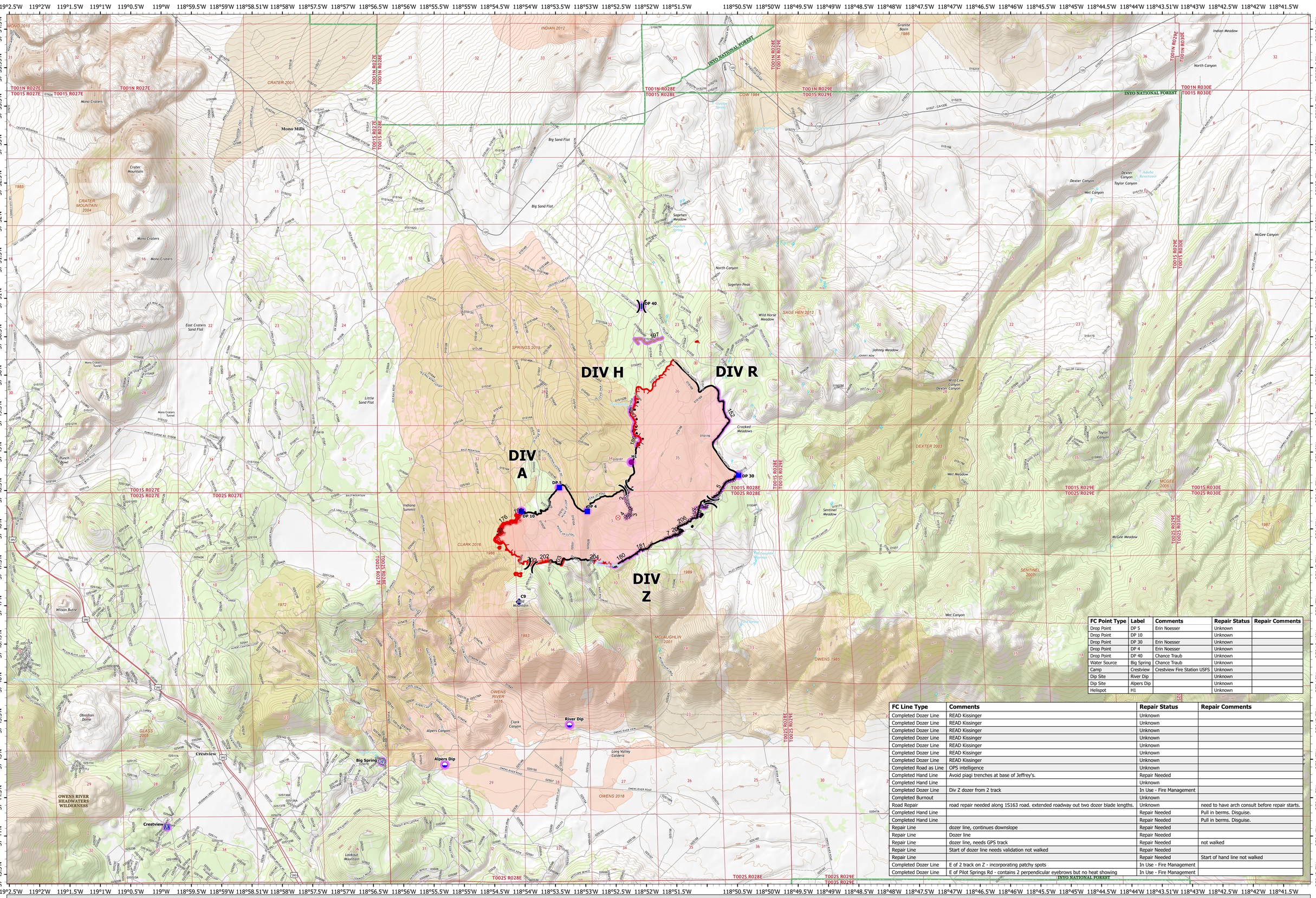

FC Point Type	Label	Comments	Repair Status	Repair Comments
Drop Point	DP 5	Erin Noesser	Unknown	
Drop Point	DP 10		Unknown	
Drop Point	DP 30	Erin Noesser	Unknown	
Drop Point	DP 4	Erin Noesser	Unknown	
Drop Point	DP 40	Chance Traub	Unknown	
Water Source	Big Spring	Chance Traub	Unknown	
Camp	Crestview	Crestview Fire Station USFS	Unknown	
Dip Site	River Dip		Unknown	
Dip Site	Alpers Dip		Unknown	
Helispot	H1		Unknown	

FC Line Type	Comments	Repair Status	Repair Comments
Completed Dozer Line	READ Kissinger	Unknown	
Completed Dozer Line	READ Kissinger	Unknown	
Completed Dozer Line	READ Kissinger	Unknown	
Completed Dozer Line	READ Kissinger	Unknown	
Completed Dozer Line	READ Kissinger	Unknown	
Completed Dozer Line	READ Kissinger	Unknown	
Completed Dozer Line	READ Kissinger	Unknown	
Completed Road as Line	OPS intelligence	Unknown	
Completed Hand Line	Avoid piagi trenches at base of Jeffrey's.	Repair Needed	
Completed Hand Line		Unknown	
Completed Dozer Line	Div Z dozer from 2 track	In Use - Fire Management	
Completed Burnout		Unknown	
Road Repair	road repair needed along 1S163 road. extended roadway out two dozer blade lengths.	Unknown	need to have arch consult before repair starts.
Completed Hand Line		Repair Needed	Pull in berms. Disguise.
Completed Hand Line		Repair Needed	Pull in berms. Disguise.
Repair Line	dozer line, continues downslope	Repair Needed	
Repair Line	Dozer line	Repair Needed	
Repair Line	dozer line, needs GPS track	Repair Needed	not walked
Repair Line	Start of dozer line needs validation not walked	Repair Needed	
Repair Line		Repair Needed	Start of hand line not walked
Completed Dozer Line	E of 2 track on Z - incorporating patchy spots	In Use - Fire Management	
Completed Dozer Line	E of Pilot Springs Rd - contains 2 perpendicular eyebrows but no heat showing	In Use - Fire Management	

Air Operations
- Dip Site
- Helispot

Assignment Breaks
- Division Break

Logistics
- Drop Point
- Camp

Fire
- Hot Spot - Spot Fire

Fire Origin

Communications
- Repeater

Water
- Water Source

Polygon Type
- Wildfire Daily Fire Perimeter

Repair Status Point
- Unknown

Repair Status Line
- In Use - Fire Management
- Repair Needed
- Unknown

0 1 2 3 4 Miles

Datum: NAD 1983, Zone 10

Date Exported: 7/18/2021 12:51 PM