

PIO TRAP LINE WEST

KNP Complex
CA-KNP-000122
10/8/2021

85,952 acres at 10/6/2021 2310

- PIO Trap Line - West
- Ranger Station
- Campground
- Visitor Center
- Group Campground
- Interpretive Site
- Campground
- Value at Risk
- Fire Edge
- Contained Line
- Wildfire Daily Fire Perimeter
- Trail
- Major Roads
- Minor Roads
- Unimproved Roads
- Park Trails
- Sequoia Groves
- County Boundary
- NPS Wilderness
- USFS Wilderness
- USFS Boundaries
- Great Sequoia Nat Mon
- Wild and Scenic River
- NPS Boundaries
- State Public Lands
- Other State Lands
- Bureau of Land Management Lands
- Private; Local Government; Undesignated
- USFS Lands
- Zone Break

Miles
0 0.25 0.5 1

Kilometers
0 0.25 0.5 1

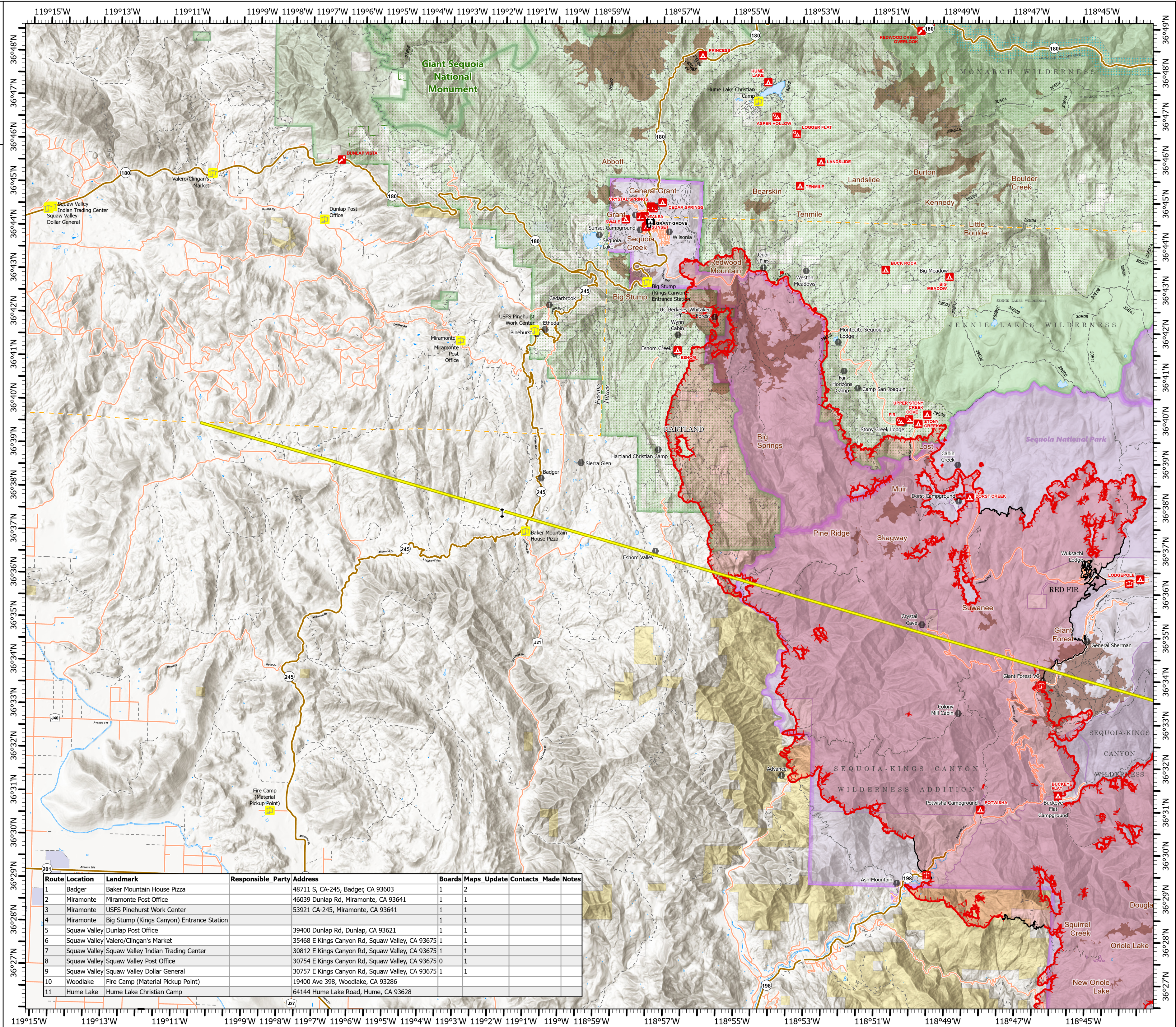

| Route | Location | Landmark | Responsible Party | Address | Boards | Maps Update | Contacts Made | Notes |
|-------|--------------|---|-------------------|---|--------|-------------|---------------|-------|
| 1 | Badger | Baker Mountain House Pizza | | 48711 S, CA-245, Badger, CA 93603 | 1 | 2 | | |
| 2 | Miramonte | Miramonte Post Office | | 46039 Dunlap Rd, Miramonte, CA 93641 | 1 | 1 | | |
| 3 | Miramonte | USFS Pinehurst Work Center | | 53921 CA-245, Miramonte, CA 93641 | 1 | 1 | | |
| 4 | Miramonte | Big Stump (Kings Canyon) Entrance Station | | | 1 | 1 | | |
| 5 | Squaw Valley | Dunlap Post Office | | 39400 Dunlap Rd, Dunlap, CA 93621 | 1 | 1 | | |
| 6 | Squaw Valley | Valero/Clingan's Market | | 35468 E Kings Canyon Rd, Squaw Valley, CA 93675 | 1 | 1 | | |
| 7 | Squaw Valley | Squaw Valley Indian Trading Center | | 30812 E Kings Canyon Rd, Squaw Valley, CA 93675 | 1 | 1 | | |
| 8 | Squaw Valley | Squaw Valley Post Office | | 30754 E Kings Canyon Rd, Squaw Valley, CA 93675 | 0 | 1 | | |
| 9 | Squaw Valley | Squaw Valley Dollar General | | 30757 E Kings Canyon Rd, Squaw Valley, CA 93675 | 1 | 1 | | |
| 10 | Woodlake | Fire Camp (Material Pickup Point) | | 19400 Ave 398, Woodlake, CA 93286 | | | | |
| 11 | Hume Lake | Hume Lake Christian Camp | | 64144 Hume Lake Road, Hume, CA 93628 | | | | |