

# PIO TRAP LINE

## SOUTH

KNP Complex  
CA-KNP-000122  
10/10/2021  
87,145 acres at 10/9/2021 1642

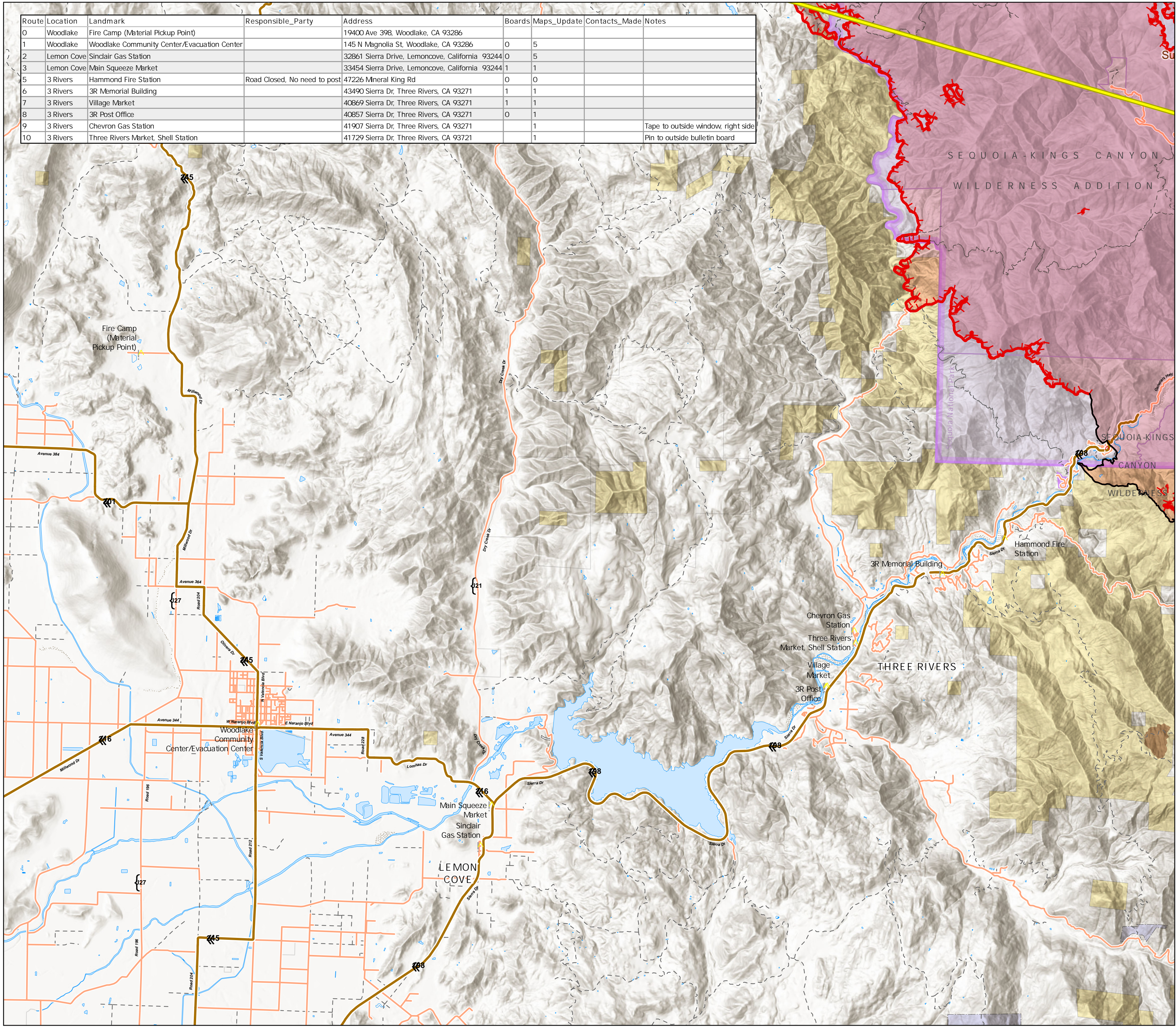

Route	Location	Landmark	Responsible_Party	Address	Boards	Maps_Update	Contacts_Made	Notes
0	Woodlake	Fire Camp (Material Pickup Point)		19400 Ave 398, Woodlake, CA 93286				
1	Woodlake	Woodlake Community Center/Evacuation Center		145 N Magnolia St, Woodlake, CA 93286	0	5		
2	Lemon Cove	Sinclair Gas Station		32861 Sierra Drive, Lemoncove, California 93244	0	5		
3	Lemon Cove	Main Squeeze Market		33454 Sierra Drive, Lemoncove, California 93244	1	1		
5	3 Rivers	Hammond Fire Station	Road Closed, No need to post	47226 Mineral King Rd	0	0		
6	3 Rivers	3R Memorial Building		43490 Sierra Dr, Three Rivers, CA 93271	1	1		
7	3 Rivers	Village Market		40869 Sierra Dr, Three Rivers, CA 93271	1	1		
8	3 Rivers	3R Post Office		40857 Sierra Dr, Three Rivers, CA 93271	0	1		
9	3 Rivers	Chevron Gas Station		41907 Sierra Dr, Three Rivers, CA 93271		1		Tape to outside window, right side
10	3 Rivers	Three Rivers Market, Shell Station		41729 Sierra Dr, Three Rivers, CA 93721		1		Pin to outside bulletin board

- PIOTrapLine\_South\_Pts
- Visitor Center
- Fire Edge
- Contained Line
- Wildfire Daily Fire Perimeter
- Major Roads
- Minor Roads
- Unimproved Roads
- Park Trails
- Sequoia Groves
- County Boundary
- NPS Wilderness
- NPS Boundaries
- State Public Lands
- Bureau of Land Management Lands
- Private: Local Government/Undesignated

