

# PIO TRAP LINE WEST

KNP Complex  
CA-KNP-000122  
10/15/2021

87,850 acres at 10/14/2021 2058

- PIO Trap Line - West
- Ranger Station
- Campground
- Visitor Center
- Group Campground
- Interpretive Site
- Campground
- Value at Risk
- Fire Edge
- Contained Line
- Wildfire Daily Fire Perimeter
- Trail
- Major Roads
- Minor Roads
- Unimproved Roads
- Park Trails
- Sequoia Groves
- County Boundary
- NPS Wilderness
- USFS Wilderness
- USFS Boundaries
- Great Sequoia Nat Mon
- Wild and Scenic River
- NPS Boundaries
- State Public Lands
- Other State Lands
- Bureau of Land Management Lands
- Private; Local Government; Undesignated
- USFS Lands

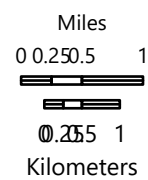

1:100,000 - CIIMT2 GIS - 10/14/2021 2158

North American 1983 Datum. LatLong Grid

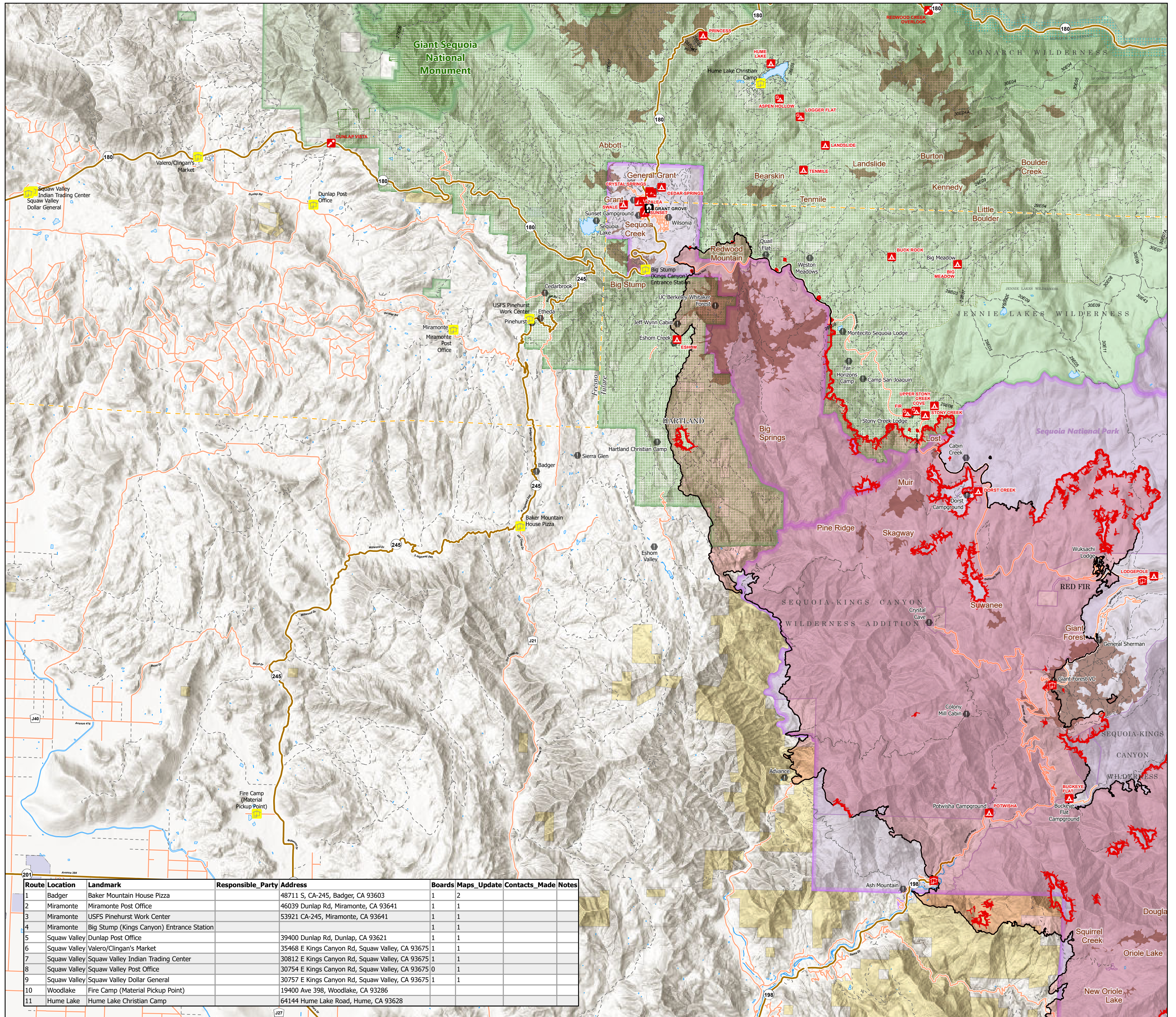

| Route | Location     | Landmark                                  | Responsible Party | Address   | Boards | Maps_Update | Contacts_Made | Notes |
|-------|--------------|---|-------------------|---|--------|-------------|---------------|-------|
| 1     | Badger       | Baker Mountain House Pizza                |                   | 48711 S, CA-245, Badger, CA 93603               | 1      | 2           |               |       |
| 2     | Miramonte    | Miramonte Post Office                     |                   | 46039 Dunlap Rd, Miramonte, CA 93641            | 1      | 1           |               |       |
| 3     | Miramonte    | USFS Pinehurst Work Center                |                   | 53921 CA-245, Miramonte, CA 93641               | 1      | 1           |               |       |
| 4     | Miramonte    | Big Stump (Kings Canyon) Entrance Station |                   |   | 1      | 1           |               |       |
| 5     | Squaw Valley | Dunlap Post Office                        |                   | 39400 Dunlap Rd, Dunlap, CA 93621               | 1      | 1           |               |       |
| 6     | Squaw Valley | Valero/Clingan's Market                   |                   | 35468 E Kings Canyon Rd, Squaw Valley, CA 93675 | 1      | 1           |               |       |
| 7     | Squaw Valley | Squaw Valley Indian Trading Center        |                   | 30812 E Kings Canyon Rd, Squaw Valley, CA 93675 | 1      | 1           |               |       |
| 8     | Squaw Valley | Squaw Valley Post Office                  |                   | 30754 E Kings Canyon Rd, Squaw Valley, CA 93675 | 0      | 1           |               |       |
| 9     | Squaw Valley | Squaw Valley Dollar General               |                   | 30757 E Kings Canyon Rd, Squaw Valley, CA 93675 | 1      | 1           |               |       |
| 10    | Woodlake     | Fire Camp (Material Pickup Point)         |                   | 19400 Ave 398, Woodlake, CA 93286               |        |             |               |       |
| 11    | Hume Lake    | Hume Lake Christian Camp                  |                   | 64144 Hume Lake Road, Hume, CA 93628            |        |             |               |       |