FC Point Type	Label	Latitude WGS84 DDM	Longitude WGS84 DDM
Aerial Hazard		36° 40.021' N	118° 52.777' W
Airstrip or Airport	Woodlake Airport	36° 23.909' N	119° 06.231' W
Dip Site	Eshom Dip	36° 39.066' N	118° 56.444' W
Dip Site	Falls Dip	36° 31.490' N	118° 47.991' W
Dip Site	FMO Dip	36° 29.370' N	118° 49.405' W
Dip Site	Horseshoe Dip	36° 30.837' N	118° 46.904' W
Dip Site	Kaweah Dip	36° 24.056' N	118° 57.956' W
Dip Site	Marble Dip	36° 33.800' N	118° 47.501' W
Dip Site	Middle Dip	36° 30.330' N	118° 48.491' W
Dip Site	Mineral Dip	36° 26.970' N	118° 47.321' W
Dip Site	Twin Dip	36° 39.423' N	118° 42.864' W
Dip Site	Weaver Dip	36° 42.210' N	118° 47.900' W
Dip Site	Whiskey Dip	36° 31.191' N	118° 46.311' W
Helibase	Ash Mt	36° 29.220' N	118° 50.401' W
Helibase	Dunlap Helibase	36° 43.008' N	119° 08.289' W
Helibase	KNP Helibase	36° 23.187' N	118° 56.822' W
Helispot	Cabin Creek	36° 38.883' N	118° 48.976' W
Helispot	Crystal Cave	36° 35.116' N	118° 49.623' W
Helispot	H-10	36° 28.583' N	118° 48.601' W
Helispot	H-75	36° 36.589' N	118° 57.394' W
Helispot	H-90	36° 33.197' N	118° 53.567' W
Helispot	H-92	36° 31.380' N	118° 53.351' W
Helispot	Mineral King	36° 27.218' N	118° 36.126' W
Helispot	Red Fir	36° 36.257' N	118° 46.007' W
Incident Command Post	CALFIRE Cutler ICP	36° 20.971' N	119° 13.633' W
Incident Command Post	ICP	36° 19.727' N	119° 17.417' W
Mobile Retardant Base	Meadows MRB	36° 42.946' N	118° 51.030' W
Mobile Retardant Base	Ranch MRB	36° 26.281' N	118° 54.538' W
Restricted Water Source		36° 36.067' N	118° 41.260' W
Restricted Water Source		36° 36.067' N	118° 40.033' W
Restricted Water Source		36° 36.559' N	118° 39.148' W
Restricted Water Source		36° 36.973' N	118° 38.497' W
Restricted Water Source		36° 37.561' N	118° 38.254' W
Restricted Water Source		36° 37.635' N	118° 38.109' W
Sling Site		36° 27.618' N	118° 44.607' W
Sling Site		36° 28.837' N	118° 48.853' W
Sling Site		36° 28.902' N	118° 49.123' W
Sling Site		36° 28.618' N	118° 48.609' W
Water Source		36° 36.292' N	118° 44.327' W
Water Source		36° 36.486' N	118° 45.240' W
Water Source		36° 36.582' N	118° 45.172' W
Water Source		36° 43.433' N	118° 48.700' W
Water Source		36° 43.350' N	118° 48.367' W
Water Source		36° 44.050' N	118° 46.400' W
Water Source		36° 35.498' N	118° 38.001' W
Water Source		36° 39.211' N	118° 57.460' W
Water Source		36° 38.869' N	118° 57.286' W
Water Source		36° 38.815' N	118° 57.261' W
Water Source		36° 38.453' N	118° 57.155' W
Water Source		36° 39.199' N	118° 57.413' W
Water Source		36° 39.237' N	118° 57.438' W
Water Source		36° 39.317' N	118° 57.433' W
Water Source		36° 39.366' N	118° 57.456' W
Water Source		36° 39.405' N	118° 57.517' W
Water Source		36° 39.453' N	118° 57.633' W
Water Source		36° 39.413' N	118° 57.605' W
Water Source		36° 29.809' N	118° 49.782' W
Water Source		36° 43.007' N	118° 50.959' W
Water Source		36° 38.201' N	118° 48.424' W
Water Source		36° 43.165' N	118° 53.843' W
Water Source		36° 43.904' N	118° 57.455' W
Water Source		36° 43.899' N	118° 57.311' W
Water Source		36° 44.037' N	118° 57.424' W
Water Source		36° 44.067' N	118° 57.296' W
Water Source		36° 44.106' N	118° 57.462' W
Water Source		36° 44.264' N	118° 57.384' W
Water Source		36° 44.239' N	118° 57.585' W
Water Source		36° 44.118' N	118° 57.529' W
Water Source		36° 38.642' N	118° 56.811' W

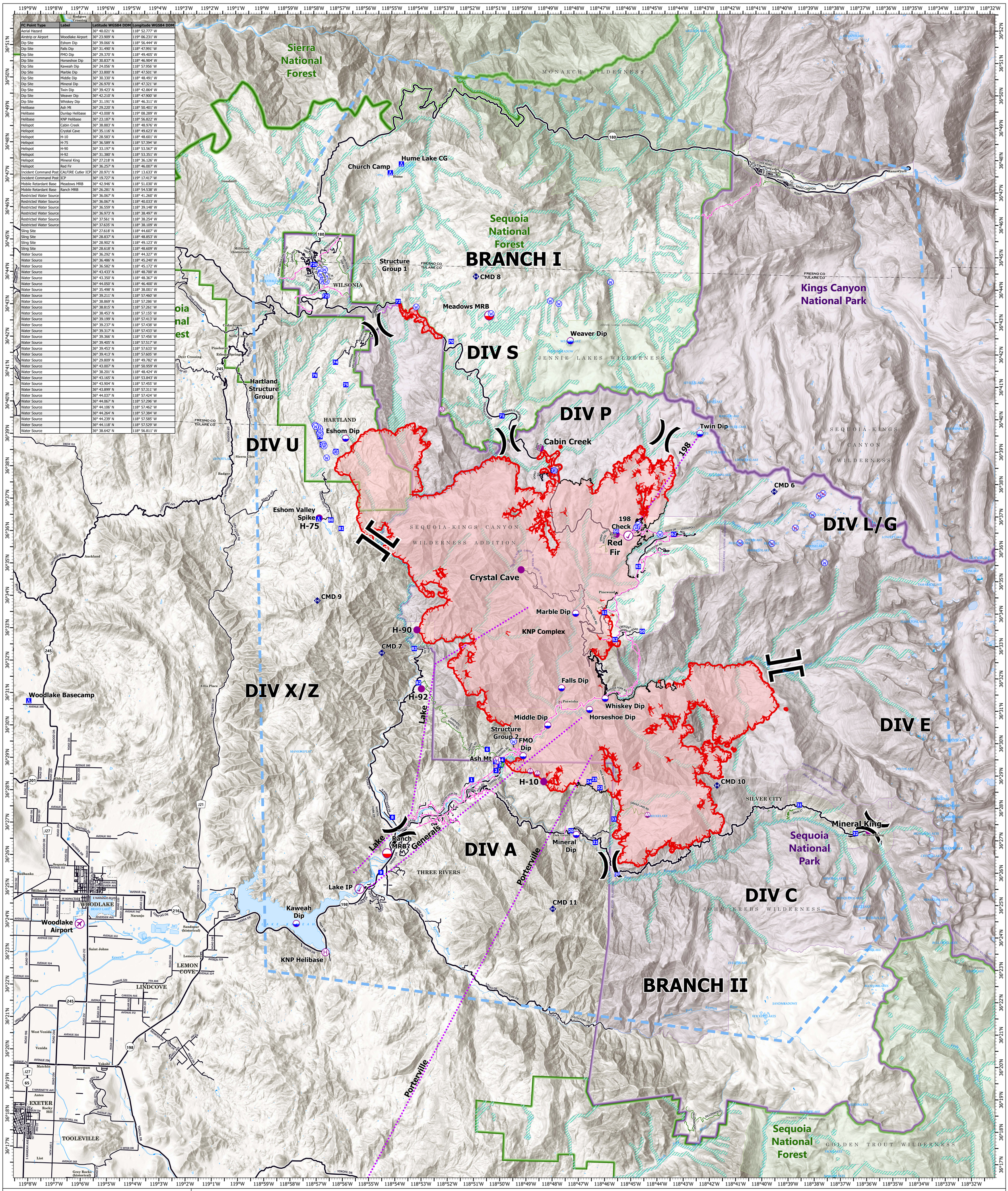

AIR OPS

KNP Complex
CA-KNP-000122
10/3/2021

62,761 acres at 10/03/2021 0020 hrs

1:64,000 - SEKI - 10/3/2021 0542
Acres from IR and GIS
North American 1983 Datum. LatLong Grid

- Aerial Hazard
- Airstrip or Airport
- Check Point
- Dip Site
- Mobile Retardant Base
- Helispot
- Helibase
- Sling Site
- Division Break
- Branch Break
- Drop Point
- Camp
- Water Development or Draft Site
- Repeater
- Water Source
- Restricted Water Source
- Route
- Temporary Flight Restriction
- Fire Edge
- Contained Line
- Wildfire Daily Fire Perimeter
- Powerline
- County Boundary
- USFS Wilderness
- NPS Wilderness
- Major Road
- Minor Road
- Retardant Avoidance
- USFS Boundary
- NPS Unit Boundary

Miles
0 1 2
0 1 2
Kilometers