

SATURDAY

KNP COMPLEX NORTH ZONE

CA-KNP-000122 PPN9UH (1522)
PF.FSN9UH022.00.1

INCIDENT ACTION PLAN

Operational Period
10/09/2021 to 10/10/2021
0700-1900 hrs and 1900-0700 hrs

Check-in



Email supporting documentation to:
2021.knp.checkin@firenet.gov



Maps &
IAP



Password: knp2021



INCIDENT OBJECTIVES (ICS 202)	KNP COMPLEX NORTH ZONE	10/8/2021	TIME: 1800
--------------------------------------	-------------------------------	------------------	-------------------

4. OPERATIONAL PERIOD (DATE/TIME): 10/9/2021 to 10/10/2021, Day 0700-1900 / Night 1900-0700

5. OBJECTIVES:

Strategic Framework

Implement a full suppression strategy on the KNP Complex Fire. Values at risk include human safety, communities, Sequoia Groves, critical infrastructure, associated improvements, and wilderness values. Apply tactics that offer the highest probability of success commensurate with resource availability.

Leaders Intent

Provide the highest level of customer service to all involved with or impacted by the KNP Complex. Ensure transparent, timely and accurate communication at all levels of the incident and strengthen relationships with cooperators. All incident assigned personnel should be prepared to take appropriate actions regarding:

- Professional behavior, conduct, and timely/effective communication.
- Personal safety and the safety of others, including driving slowly and defensively.
- Manage fatigue by taking breaks and maintaining work/rest cycles.
- Minimize risk and limit exposure to infectious disease by minimizing large group settings, social distancing, wearing face coverings, and handwashing.

Management Objectives

- Provide for firefighter and public safety through hazard recognition and application of the risk management process.
- Coordinate public information with KNP South Zone to provide timely and continuous information to affected agency partners, cooperators, and to the public.
- Coordinate suppression activities with assigned incident Resource Advisors and Tribal Advisors to minimize impacts to Sequoia Groves, wilderness, natural and cultural resources. Utilize Minimal Impact Suppression Tactics (MIST) where appropriate,

Control Objectives

To prevent the fire from spreading to private property, surrounding communities, Sequoia Groves, wilderness, and values at risk, keep the KNP Complex fire:

- West of Deadman Canyon
- South of the Kings River
- East of Dry Creek Road and Hwy 245
- North of the KNP Complex Zone break

Site Safety Plan Required <input type="checkbox"/> Yes <input checked="" type="checkbox"/> No Approved Site Safety Plan Located at: N/A		
9. Attachments (<input checked="" type="checkbox"/> if attached): <input checked="" type="checkbox"/> Organization List (ICS 203) <input checked="" type="checkbox"/> Medical Plan (ICS 206) <input checked="" type="checkbox"/> Finance Message <input checked="" type="checkbox"/> Weather Forecast <input checked="" type="checkbox"/> Air Ops (ICS 220) <input checked="" type="checkbox"/> Training Message <input checked="" type="checkbox"/> Fire Behavior Forecast <input type="checkbox"/> HR Message <input checked="" type="checkbox"/> Unit Log 214 <input checked="" type="checkbox"/> Safety Message <input checked="" type="checkbox"/> Assignment List (ICS 204) <input checked="" type="checkbox"/> Tentative Demob <input checked="" type="checkbox"/> Communications Plan (ICS 205) <input checked="" type="checkbox"/> READ/REAF message <input type="checkbox"/> Site Map		

10. PREPARED BY (PLANNING SECTION CHIEF) <i>Walter J. Henry</i>	11. APPROVED BY (INCIDENT COMMANDER) <i>[Signature]</i>
---	---

ORGANIZATION ASSIGNMENT LIST (ICS 203)

1. Incident Name: KNP COMPLEX NORTH ZONE		2. Operational Period: Date From: 10/9/2021 Time From: 0700		Date To: 10/10/2021 Time To: 0700	
3. Incident Commander(s) and Command Staff:			7. Operation Section:		
IC/UC's	MIKE MINTON; JOHN GOSS (t)	Field Operations	PAT RUSSELL		
Deputy	NICKIE JOHNNY	Planning Ops	ROB LANG; JAKE AKERBERG (t)		
Safety Officer	RON BERTSCH	Night Ops	JOSH EICHAMER		
Information Officer	MIKE THEUNE; MIKE LINDBERY (t)	Staging Area			
Liaison Officer	ROBBIN EKMAN	Branch	I	MARK GERWE	
Agency/Organization		Division/Group	STRUCTURE 1	JUAN MARTINEZ; LEE HELGESON (t)	
Agency/Organization	Name	Division/Group	L	JORGE AMAYA; ROSS GARPALOW (t)	
Tulare County Sheriff	LT. GARY MARKS; SGT. JOE ARMSTRONG	Division/Group	P	BRIAN TAI; TOBY SMITH (t)	
Tulare County FD	JEFF MCLAUGHLIN	Division/Group	S	NATHAN SUIDA	
CAL Fire Tulare Unit	ANDY TURNER; CHRIS WATERS	Division/Group	U	TREVER JOHNSON; JEFF SINGER (t)	
Sequoia & Kings Canyon NP AA	SUPT. CLAYTON JORDAN	Division/Group	STRUCTURE 2	JOHN SORENSON; NICK DESOTO (t)	
Sequoia & Kings Canyon NP AREP	DAN BUCKLEY	Division/Group	NIGHT U/S/P/L	CHRISTIAN LOPEZ	
Sequoia NF AA	TERESA BENSON	Division/Group	MRB	DENNIS MORTON (AOBD)	
Sequoia NF AREP	PHILIP DESENZE; MARY GRIM	Division/Group			
BLM Bakersfield AA	GARY GARCIA; FIELD MANAGER	Division/Group			
BLM CND Fire AREP	MIKE CHIODINI	Division/Group			
CAL OES Fire/Rescue	ASST. CHIEF JAVIER LARA	Branch			
CAL OES LE Branch	ASST. CHIEF JARED MCCORMICK	Division/Group			
CAL Fire FKU	ASST. CHIEF BILLY SEE	Division/Group			
Fresno County Sheriff	LT. KATHY CURTICE	Division/Group			
Fresno County PIO	SONJA DOSTI	Division/Group			
Tribal Liaison	DIRK CHARLEY	Branch			
USFS COVID 19 Coordinator	DAVE FOURNIER/ MARK BUCCOWICH/ CHRIS LOW	Division/Group			
Southern Cal Edison	SCOTT BROWN	Division/Group			
PGE	GEOFF MONEY; CHARLOTTE JORDAN	Division/Group			
AT&T	SHAWN MILLHOUSE	Division/Group			
5. Planning Section:			Division/Group		
Chief	WALTER HERZOG	Division/Group			
Lead Read	DAVE FIRMAGE	Division/Group			
Resource Unit	JAY SHAFFER; RITA MUSTATIA	Division/Group			
Situation Unit	TERRY WILLIAMSON	Branch			
Documentation Unit	BASIA TROUT	Division/Group			
Demobilization Unit	JEFF FERGUSON	Division/Group			
GISS	CARVEL BASS; SAGE REUTER (t)	Division/Group			
FBAN	DENNIS BURNS	Division/Group			
IMET	JIM DUDLEY	Division/Group			
Training Tech Spec	DOMINIC PANNO	Air Operations Branch	Director:	TERRY HARRIS	
Status Check-in	BRYAN SCHELL	Air Support Group Supervisor	KELVIN MCELFISH		
Long Term Analyst	WES HALL	Air Tactical Group Supervisor	MARK WINKLEMAN		
Air Resource Advisor	ARIANE SARZOTTI	Helibase Manager			
6. Logistics Section					
Chief	THOMAS CRAKES; DAVE KLYM				
Supply Unit	RANDY BROWNING	8. Finance/Administration Section:			
Facilities Unit	JASON HODGE	Chief	LARRY LEE; ROBERT G. TAYLOR		
Ground Support Unit	MIKE FITZGERALD	Time Unit	CASSIE AVILA		
Communications Unit	KEVIN HARPER	Equipment Time	TRACY FALLS		
Medical Unit	SCOTT MOHLENBROK ; ROBERT ETHRIDGE	Personnel Time	ABBY SHAPIRO		
Ordering Manager	CASEY LEWIS	Cost Unit	ANDREA SHANCHEZ (VIRTUAL)		
Food Unit	MARY NAYLER				
RCDM	TROY WARREN				
ITSS	GERALD FONG				
Computer Specialist	TROY WARREN				
Prepared By: Name:	WALTER HERZOG	Position/Title:	PSC	Signature:	_____
ICS 203	Date/Time:	10/8/2021	2300 hours	<small>NIMS IAP</small>	

FIRE BEHAVIOR FORECAST

FORECAST NUMBER: 2	TYPE OF FIRE: Wildfire
FIRE NAME: North Zone KNP Complex	OPERATIONAL PERIOD: October 9, 2021 24hr
DATE ISSUED: 10/08/21	TIME ISSUED: 2000
UNIT: CA-KNP	SIGNED: _____ Typed/printed: Dennis Burns/s/

INPUTS

WEATHER SUMMARY: *****Warming with Clearing *****
- Today Temps 53-62 RH 37-47%. Wind, N-NE 8-12mph..
- Tonight Temps 30-40 RH 42-52% Wind N-NW 7-11mph.

OUTPUTS

FIRE BEHAVIOR

GENERAL: With the recent precipitation, little to no forward fire progression is expected today and tonight. Main chances for forward progression will be from rollout. Expect mainly smoldering and creeping fire behavior. However, pockets of heavier fuel will continue to burn along with surface fuels under tight canopies. There is a minimal chance of spot fires from torching trees. The fire will begin to respond to warmer dryer conditions mainly in the heavier fuels, which will become more active.

ERC: 29 Below average.

POI: Less than 40% in the afternoon.

SPECIFIC:

Div P: Most of the fire is in a backing alignment, expect little to no growth on the Division. Rollout will continue. Fuels are becoming more sparse east of the Generals Highway.

Div U: No forward fire progression expected. Rollout will continue to challenge containment lines. If fire does get across containment lines, expect slow rates of spread.

Div S: Rollout will continue to be problematic. However, no forward fire progression is expected. Areas under the tight canopy have the potential to exhibit active surface fire.

Div L: Expect minimal forward fire progression. Pockets of heavy fuels will continue to burn out.

All Areas: Spotting from rollout will continue to be problematic. Slope-reversals are probable from any fire burning in drainage bottoms. Mop-up will continue to be extensive.

AIR OPERATIONS: Clouds/fog early becoming clear in the late morning/early afternoon.

SAFETY

- Make sure Lookouts are posted in places where they can see potential spotting.
- Fire weakened timber poses a threat to personnel working in timber areas.
- Unburned fuel between you and the fire.

KNP Complex Safety Message

October 09-10, 2021 0700-0700

Back to Basics

Fire Order #10: Fight fire aggressively, having provided for SAFETY FIRST

PPE/LCES/Fire Behavior/Hazard Trees/Weather/Driving

- Do you have the right PPE for the task and using it correctly?
- Is your LCES in place?
- Fire behavior: is the fire doing what was predicted?
- Is the weather changing?
- Driver safety cushion in place?

Some possible mitigation could include:

- Inspect **PPE** daily. Review JHA if in doubt about appropriate PPE. **PPE** must become second nature because failing to **compromises safety**.
- Validate:
 - Lookout is still in the best location for the assignment?
 - Communications are still good, or do I need to do a radio check?
 - Escape route is still valid, or do I need to reestablish a new escape route?
 - Can I survive in my current safety zone given the current weather conditions or should I reestablish another safety zone?
- **See attached Hazard Tree sheet**
- **At 1400, take a 10-minute break** and re-access your current situation against objectives. Remember, of 20 burnovers fatality incidents, 15 occurred between the hours of 1400 and 1630.
- Continue to take spot weather for updated local weather conditions. Share observations with the ITMET your input will help validate and update the forecast and fire behavior.
- Will your speed allow you to slow down or stop if you encounter another vehicle or animal around the next curve?

Stop, Think, Talk, Act

CIIMT2 Safety Officer: Ron Bertsch

Risk Management for Hazard Trees

Hazard trees, both dead (snags) and green trees, are one of the highest risks found in forests on the KNP Complex. Observe & share hazard tree intel with your crew and others on the fireline.

Ask yourself: How serious is the hazard & what is the probability that it will occur?

Environment:

- Steep slopes
- Burned area
- Changing forest health conditions – Diseased/bug-kill areas
- Number and height of hazard trees
- Potential for trees to domino into each other.
- Gusty winds from storm cells
- Water/ retardant drops or copter rotor wash
- Night operations

Tree Indicators:

- Trees burning for any period of time
- High risk tree species (rot and shallow roots)
- Numerous downed trees
- Dead, broken, or burning tops and limbs
- Absence of needles, bark, or limbs – SNAGS!
- Leaning or hung-up

Hazard Control and Mitigation:

- Utilize qualified sawyers & Falling Bosses
- Establish a secure felling area, minimum of 2 ½ times tree height
- Post a lookout to keep personnel clear of the felling area
- Initiate road closure & traffic control if necessary
- Plan a quick & safe escape route if Plan A does not work
- All eyes on the tree being felled and trees in the falling layout
- Stay clear of the felling area until “All Clear” called by the sawyer
- Flag, sign & map “No Work Zones” in high risk areas.
- Keep clear of water/retardant drops near trees/snags
- Reposition to a safe area in response to high wind forecast

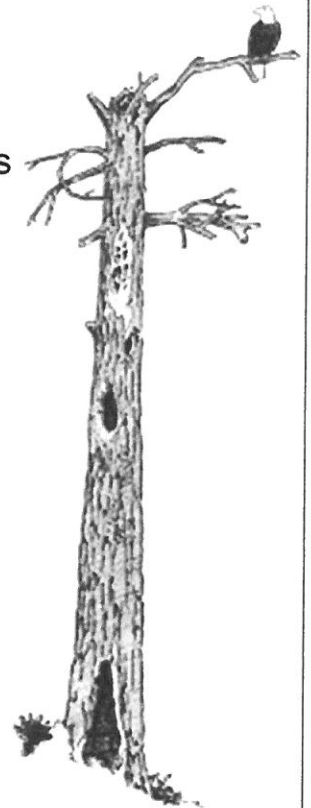

MAINTAIN SITUATIONAL AWARENESS – LOOK UP AND LIVE!

ASSIGNMENT LIST (ICS 204 WF)

CONTROLLED UNCLASSIFIED
INFORMATION//BASIC

1. Incident Name: KNP COMPLEX NORTH ZONE	2. Operational Period: Date From: 10/09/21 Date To: 10/10/21 Time From: 0700 Time To: 0700	3. Branch Division I STRUCTURE 1
4. Operations Personnel:		Page 1 of 2

Operations Section Chief: PAT RUSSELL	Night Ops: JOSH EICHAMER
Branch Director: MARK GERWE	Branch Safety:
Division/Group Supervisor: JUAN MARTINEZ; LEE HELGESON (t)	Air Attack: MARK WINKLEMAN

5. Resources Assigned:		** Resources Below in Bold are 12 Hour **					
Resource Identifier	LWD	Leader	Personnel	Request #	Hours	Reporting Location	
--GENERALS HWY TASK FORCE--							
TFLD	10/12	VICTOR BARRIOS	1	O-515	0700-1900	Hume Lake CG	
TFLD (t)	10/17	WILLY MELENDEZ	1	O-678	0700-1900	Hume Lake CG	
ENG3 CA-SQF 21	10/11	CHRIS MORALES	4	E-412	0700-1900	Hume Lake CG	
ENG3 CA-BDF 50	10/11	MATT MCDONAUGH	5	E-408	0700-1900	Hume Lake CG	
ENG3 CA-SQF 324	10/11	ALEX BEARRERA	4	E-417	0700-1900	Hume Lake CG	
WT T1 32	10/11	JEFF BULARD	2	E-232	0700-1900	Hume Lake CG	
WT T1 6191	10/13	MARK ROLAND	2	E-235	0700-1900	Hume Lake CG	
--BIG MEADOW TASK FORCE--							
ENG3 AZ-PNF 930	10/11	AUSTIN LANGHAM	6	E-403	0700-1900	Hume Lake CG	
ENG3 AZ-PNP	10/11	DAVID MANJUVAR	3	E-393	0700-1900	Hume Lake CG	
--REDWOOD TASK FORCE--							
ENG6 JOSEPH CITY 2215	10/11	JERRY MCGRAW	3	E-394	0700-1900	Hume Lake CG	
ENG6 BUCKSKIN 11	10/12	JASON WEATHERFORD	4	E-409	0700-1900	Hume Lake CG	
WT T2 CA-SQF 2	10/12	JAMIE AYALLA	2	E-424	0700-1900	Hume Lake CG	

6. Work Assignments:
Provide for structure protection and preparation in Hartland, Eshom Valley, Grant Grove, Wilsonia, Quail Flat, Montecito Sequoia Lodge, Far Horizons Camp, Camp San Joaquin, Stony Creek Lodge, and Cabin Creek. Work with READS to assist and prep Grant Grove, Big Stump, Bear Skin, Lost Grove, and Redwood Mountain Grove to minimize Sequoia mortality from high intensity fire.

7. Special Instructions:
(*) Indicates available for initial attack.
Continue to size-up and assess any additional contingency line planning.
Utilize Collector to establish drop points, potential helispots, etc. and to document daily accomplishments.
Ambulances are available to all Branch I resources, communicate response plans effectively.
Call 858-204-6238 for all COVID related questions / symptoms.

8. Communications

Name	Ch	Function	Rx Freq	Rx Tone	Tx Freq	Tx Tone	Notes
CMD 8	8	COMMAND	170.0000	136.5	166.6750	136.5	
TAC 3	3	TACTICAL	168.6000	151.4	168.6000	151.4	
A/G TAC	14	A/G TAC	162.1875		162.1875		
AIRGUARD V3	16	AIRGUARD	168.6250N		168.6250N	T1 - 110.9	

9. Prepared by: Name: JAY SHAFFER; RITA MUSTATIA RESL Signature: _____

ICS 204 Date/Time: 10/8/2021 2200 Personnel Count: 37

ASSIGNMENT LIST (ICS 204 WF)

CONTROLLED UNCLASSIFIED
INFORMATION//BASIC

1. Incident Name: KNP COMPLEX NORTH ZONE	2. Operational Period: Date From: 10/09/21 Date To: 10/10/21 Time From: 0700 Time To: 0700	3. Branch Division I STRUCTURE 1
---	---	---

4. Operations Personnel:		Page 2 of 2
Operations Section Chief: PAT RUSSELL	Night Ops: JOSH EICHAMER	
Branch Director: MARK GERWE	Branch Safety:	
Division/Group Supervisor: JUAN MARTINEZ; LEE HELGESON (t)	Air Attack: MARK WINKLEMAN	

5. Resources Assigned:		** Resources Below in Bold are 12 Hour **					
Resource Identifier	LWD	Leader	Personnel	Request #	Hours	Reporting Location	
STRIKE TEAM GRANT GROVE							
STEN 2328C SANTA CRUZ	10/17	ANDREW LOFRANCO	1	E-477.1	0700-1900	Hume Lake CG	
STRIKE TEAM WILSONIA							
STEN 4811C SACRAMENTO	10/17	JEFF TAYLOR	1	479.1	0700-1900	Hume Lake CG	
EMPF	10/9	FRANK ABEL	1	O-442	0700-1900	Hume Lake CG	
REAF	10/15	RITA MORRIS	1	O-555	0700-1900	Hume Lake CG	
REAF (t)	10/19	JOHN DEANE	1	O-615	0700-1900	Hume Lake CG	
READ	10/12	TONY CAPRIO	1		0700-1900	Hume Lake CG	
READ	10/12	LAUREN IM	1	O-233	0700-1900	Hume Lake CG	
ARCH	10/16	DAVID NEISS	1	O-473	0700-1900	Hume Lake CG	
*HC2 BLACK EAGLES 3	10/16	MERRITT CUTTEN	21	C-56	0700-1900	Hume Lake CG	

6. Work Assignments:
Provide for structure protection and preparation in Hartland, Eshom Valley, Grant Grove, Wilsonia, Quail Flat, Montecito Sequoia Lodge, Far Horizons Camp, Camp San Joaquin, Stony Creek Lodge, and Cabin Creek. Work with READS to assist and prep Grant Grove, Big Stump, Bear Skin, Lost Grove, and Redwood Mountain Grove to minimize Sequoia mortality from high intensity fire.

7. Special Instructions:
(*) Indicates available for initial attack.
Continue to size-up and assess any additional contingency line planning.
Utilize Collector to establish drop points, potential helispots, etc. and to document daily accomplishments.
Ambulances are available to all Branch I resources, communicate response plans effectively.
Call 858-204-6238 for all COVID related questions / symptoms.

8. Communications

Name	Ch	Function	Rx Freq	Rx Tone	Tx Freq	Tx Tone	Notes
CMD 8	8	COMMAND	170.0000	136.5	166.6750	136.5	
TAC 3	3	TACTICAL	168.6000	151.4	168.6000	151.4	
A/G TAC	14	A/G TAC	162.1875		162.1875		
AIRGUARD V3	16	AIRGUARD	168.6250N		168.6250N	T1 - 110.9	

9. Prepared by: Name: JAY SHAFFER; RITA MUSTATIA RESL
Signature:

ICS 204 Date/Time: 10/8/2021 2200 Personnel Count: 29

ASSIGNMENT LIST (ICS 204 WF)

CONTROLLED UNCLASSIFIED
INFORMATION/BASIC

1. Incident Name: KNP COMPLEX NORTH ZONE	2. Operational Period: Date From: 10/09/21 Date To: 10/10/21 Time From: 0700 Time To: 0700	3. Branch Division I P Page 1 of 2 Papa
---	---	--

4. Operations Personnel:	
Operations Section Chief: PAT RUSSELL	Night Ops: JOSH EICHAMER
Branch Director: MARK GERWE	Branch Safety:
Division/Group Supervisor: BRIAN TAI; TOBY SMITH (t)	Air Attack: MARK WINKLEMAN

5. Resources Assigned:		** Resources Below in Bold are 12 Hour **					
Resource Identifier	LWD	Leader	Personnel	Request #	Hours	Reporting Location	
HC1 GROVELAND	10/20	TIM MARKIN	20	C-67	0700-1900	Hume Lake CG	
HC2IA UKONOM	10/10	JOEL BERG	18	C-65	0700-1900	Hume Lake CG	
ENG3 CA-STF 43	10/10	DEX EDWARDS	4	E-362	0700-1900	Hume Lake CG	
ENG3 CA-LPF 337	10/10	OWEN CLIFT	5	E-375	0700-1900	Hume Lake CG	
ENG3 BUCK MEADOWS 342	10/10	KURT EDWARDS	5	E-361	0700-1900	Hume Lake CG	
TFLD (t)		MIKE PETERS	1	C-65.1	0700-1900	Hume Lake CG	
--GENERAL GRANT TASK FORCE--						Hume Lake CG	
TFLD (t)		WILLY MELENDEZ	1	O-678	0700-1900	Hume Lake CG	
TFLD (t)	10/18	ALEXIS CASTRO	1	O-517	0700-1900	Hume Lake CG	
ENG4 NV-HTF 451	10/10	KYLE WALKER	5	E-563	0700-1900	Hume Lake CG	
ENG4 FIRECO 104	10/14	CAMDEN MCCALLISTER	3	E-564	0700-1900	Hume Lake CG	
ENG6 LATE SUMMERS	10/13	NOLAN ETTENHOFER	3	E-566	0700-1900	Hume Lake CG	
ENG3 LAKE MEAD 7331	10/18	JOEL OGUINICK	6	E-517	0700-1900	Hume Lake CG	
ENG6 DIAMOND FIRE 6320	10/19	TYLER DYER	3	E-487	0700-1900	Hume Lake CG	
HC2 COBRA 4	10/12	GUSTAVO CISNEROS	21	C-37	0700-1900	Hume Lake CG	
FMOD UNDERDOG	10/20	RICHARD BROWN	2	O-729	0700-1900	Hume Lake CG	

6. Work Assignments:
Mop up and patrol along the Generals Hwy. Continue to prep indirect line connecting to the Generals Hwy near Stoney Creek to minimize the fire from impacting values at risk.

7. Special Instructions:
(*) Indicates available for initial attack.
Continue to size-up and assess any additional contingency line planning.
Utilize Collector to establish drop points, potential helispots, etc. and to document daily accomplishments.
Ambulances are available to all Branch I resources, communicate response plans effectively.
Call 858-204-6238 for all COVID related questions / symptoms.

8. Communications

Name	Ch	Function	Rx Freq	Rx Tone	Tx Freq	Tx Tone	Notes
CMD 8	8	COMMAND	170.0000	136.5	166.6750	136.5	
TAC 2	2	TACTICAL	168.2500	151.4	168.2500	151.4	
A/G TAC	14	A/G TAC	162.1875		162.1875		
AIRGUARD V3	16	AIRGUARD	168.6250N		168.6250N	T1 - 110.9	

9. Prepared by: Name:	JAY SHAFFER; RITA MUSTATIA	RESL	Signature:
------------------------------	----------------------------	------	------------

ICS 204	Date/Time: 10/8/2021 2200	Personnel Count: 98
---------	---------------------------	---------------------

ASSIGNMENT LIST (ICS 204 WF)

CONTROLLED UNCLASSIFIED
INFORMATION//BASIC

1. Incident Name: KNP COMPLEX NORTH ZONE	2. Operational Period: Date From: 10/09/21 Date To: 10/10/21 Time From: 0700 Time To: 0700	3. Branch Division I S Page 1 of 1 Sierra
---	---	--

4. Operations Personnel:	
Operations Section Chief: PAT RUSSELL	Night Ops: JOSH EICHAMER
Branch Director: MARK GERWE	Branch Safety:
Division/Group Supervisor: NATHAN SUIDA	Air Attack: MARK WINKLEMAN

5. Resources Assigned:		** Resources Below in Bold are 12 Hour **					
Resource Identifier	LWD	Leader	Personnel	Request #	Hours	Reporting Location	
HC1 ARROYO GRANDE	10/12	PHIL HERNANDEZ	21	C-36	0700-1900	Hume Lake CG	
HC1 MILL CREEK	10/9	JOHN ELISON	19	C-64	0700-1900	Hume Lake CG	
--EAST TASK FORCE--						Hume Lake CG	
TFLD (t)	10/18	MATT LANCASTER	1	O-621	0700-1900	Hume Lake CG	
HC2IA COBRA 2	10/15	ARTURO ZEPEDA	20	C-49	0700-1900	Hume Lake CG	
HC2 COBRA 6	10/19	RAY BAIRE	20	C-62	0700-1900	Hume Lake CG	
HC2 FRANCO 4	10/17	FLORENCIO FRANCO	20	C-53	0700-1900	Hume Lake CG	
HC2 FRANCO 7	10/17	ALEX CORONADO	20	C-55	0700-1900	Hume Lake CG	
FMOD ART OF FELLING	10/21	BRENNEN MILLER	2	O-293	0700-1900	Hume Lake CG	
ST ENG3 6608C	10/20	CRAWFORD GUNN	27	E-549	0700-1900	Hume Lake CG	
ENG3 CONCHO	10/12	JASON CRAVEN	4	E-410	0700-1900	Hume Lake CG	
ENG3 AVONDALE BRUSH 171	10/12	WILLIAM BROTT	4	E-405	0700-1900	Hume Lake CG	
*ENG3 CA-SQF 331	10/17	JOSE RIVERA	6	E-490	0700-1900	Hume Lake CG	
*ENG3 CA-SQF 332	10/17	DALTON WORKMAN	5	E-484	0700-1900	Hume Lake CG	
WTS1 A-1 WATER	10/20	RAYMOND BARKER	1	E-559	0700-1900	Hume Lake CG	
DOZ2 HUCKABY	10/12	DAVIND STINES	2	E-243	0700-1900	Hume Lake CG	
READ	10/12	DAVID OROZCO	1		0700-1900	Hume Lake CG	
EMPF	10/11	LUKE GRANGER	1	O-494	0700-1900	Hume Lake CG	

6. Work Assignments:
Mop up and patrol direct line from the Div S/U break to the East. Scout for direct line opportunities south from Montecito Sequoia lodge connecting to Stoney Creek to minimize impacts to the values at risk.

7. Special Instructions:
(*) Indicates available for initial attack.
Continue to size-up and assess any additional contingency line planning.
Utilize Collector to establish drop points, potential helispots, etc. and to document daily accomplishments.
Ambulances are available to all Branch I resources, communicate response plans effectively.
Call 858-204-6238 for all COVID related questions / symptoms.

8. Communications							
Name	Ch	Function	Rx Freq	Rx Tone	Tx Freq	Tx Tone	Notes
CMD 8	8	COMMAND	170.0000	136.5	166.6750	136.5	
TAC 1	1	TACTICAL	168.0500	151.4	168.0500	151.4	
A/G TAC	14	A/G TAC	162.1875		162.1875		
AIRGUARD V3	16	AIRGUARD	168.6250N		168.6250N	T1 - 110.9	

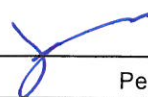
9. Prepared by: Name: JAY SHAFFER; RITA MUSTATIA RESL
Signature: 

ICS 204 Date/Time: 10/8/2021 2200 Personnel Count: 174

ASSIGNMENT LIST (ICS 204 WF)

CONTROLLED UNCLASSIFIED
INFORMATION//BASIC

1. Incident Name: KNP COMPLEX NORTH ZONE	2. Operational Period: Date From: 10/09/21 Date To: 10/10/21 Time From: 0700 Time To: 0700	3. Branch Division I U
---	---	---

4. Operations Personnel: Page 1 of 1 Uniform

Operations Section Chief: PAT RUSSELL	Night Ops: JOSH EICHAMER
Branch Director: MARK GERWE	Branch Safety:
Division/Group Supervisor: TREVER JOHNSON; JEFF SINGER (t)	Air Attack: MARK WINKLEMAN

5. Resources Assigned: **** Resources Below in Bold are 12 Hour ****

Resource Identifier	LWD	Leader	Personnel	Request #	Hours	Reporting Location
HC1 DELROSA	10/13	DAVID BORRERO	20	C-35	0700-1900	ESHOM SPIKE
HC1 MENDOCINO	10/14	ADAM CORONADO	20	C-45	0700-1900	ESHOM SPIKE
HC2IA FIRESTORM 17	10/17	ALEX RHEA	18	C-52	0700-1900	ESHOM SPIKE
--NORTH TASK FORCE--						
HEQB	10/9	CHRIS HOME	1	O-417	0700-1900	HUME LAKE CG
HEQB(T)	10/21	JOHN KIRBY	1	O-733	0700-1900	HUME LAKE CG
DOZ2 VC CONSTRUCTION	10/18	EASTON BURKHART	2	E-242	0700-1900	HUME LAKE CG
DOZ2 SLOWOW	10/22	B. HUBBELL	2	E-244	0700-1900	HUME LAKE CG
DOZ2 9438L	10/13	BRYAN GARABEDIAN	8	E-256	0700-0700	HUME LAKE CG
DOZ2 9448L	10/13	ROGER PETERSON	6	E-259	0700-0700	HUME LAKE CG
MAST 1 SLOWOW	10/25	WYATT KOLLENBROW	2	E-198	0700-1900	HUME LAKE CG
MAST2 MANN'S CLEAN UP	10/13	CORTNEE MANN	3	E-201	0700-1900	HUME LAKE CG
MAST3 JLC CONTRACTIONG	10/16	BRIAN BROWN	2	E-199	0700-1900	HUME LAKE CG
MAST3 HACKER MACHINES	10/21	ALEX MUSKOPF	2	E-210	0700-1900	HUME LAKE CG
EXCA2 FISK TREE & EXCA.	10/13	HUNTER CLARK	2	E-390	0700-1900	HUME LAKE CG
SKGN 1 SOFT TRACK 5	10/19	WILLIAM EMERY	2	E-458	0700-1900	HUME LAKE CG

6. Work Assignments:
Mop up and patrol line from the zone break to the Div Sierra break. Continue to improve contingency lines in the Dark Canyon and Loggers point area to minimize the potential for fire spread to the North West.

7. Special Instructions:
Continue to size-up and assess any additional contingency line planning.
Utilize Collector to establish drop points, potential helispots, etc. and to document daily accomplishments.
Ambulances are available to all Branch I resources, communicate response plans effectively.
(* indicates available for initial attack.
No drafting for water tenders or engines from Big Meadows MRB or Hume Lake.
Call 858-204-6238 for all COVID related questions / symptoms.

8. Communications

Name	Ch	Function	Rx Freq	Rx Tone	Tx Freq	Tx Tone	Notes
CMD 9	9	COMMAND	170.4125	136.5	165.9625	136.5	
TAC 5	5	TACTICAL	166.7750	151.4	166.7750	151.4	
A/G TAC	14	A/G TAC	162.1875		162.1875		
AIRGUARD V3	16	AIRGUARD	168.6250N		168.6250N	T1 - 110.9	

9. Prepared by: Name: JAY SHAFFER; RITA MUSTATIA RESL

Signature: _____

ICS 204 Date/Time: 10/8/2021 2200 Personnel Count: 89

ASSIGNMENT LIST (ICS 204 WF)

CONTROLLED UNCLASSIFIED
INFORMATION//BASIC

1. Incident Name: KNP COMPLEX NORTH ZONE	2. Operational Period: Date From: 10/09/21 Date To: 10/10/21 Time From: 0700 Time To: 0700	3. Branch Division I U
---	---	---

4. Operations Personnel:		Page 2 of 2 Uniform
Operations Section Chief: PAT RUSSELL	Night Ops: JOSH EICHAMER	
Branch Director: MARK GERWE	Branch Safety:	
Division/Group Supervisor: TREVER JOHNSON; JEFF SINGER (t)	Air Attack: MARK WINKLEMAN	

5. Resources Assigned:		** Resources Below in Bold are 12 Hour **					
Resource Identifier	LWD	Leader	Personnel	Request #	Hours	Reporting Location	
--SOUTH TASK FORCE--							
TFLD	10/12	MIKE EPPERSON	1	O-462	0700-1900	ESHOM SPIKE	
TFLD (t)	10/15	KORY GARRIE	1	O-602	0700-1900	ESHOM SPIKE	
ENG3 SEKI 72	10/17	ADRIAN GRANO	7	E-518	0700-1900	ESHOM SPIKE	
ENG6 OIATHE BRUSH 56	10/9	BRYCE HAVERKAMP	3	E-430	0700-1900	ESHOM SPIKE	
WTT1 242	10/12	CHRIS MULLIN	2	E-234	0700-1900	ESHOM SPIKE	
WTS1 TRAHAN ENT. 2	10/19	DANNY CASTLE	1	E-544	0700-1900	ESHOM SPIKE	
WTS1 TRAHAN ENT. 1	10/19	JOHN KELSEY	1	E-543	0700-1900	ESHOM SPIKE	
					0700-1900	ESHOM SPIKE	
ARCH	10/16	ERNEST WINGATE	1	O-474	0700-1900	ESHOM SPIKE	
REAF	10/14	ELLIOT GUNNISON	1	O-554	0700-1900	ESHOM SPIKE	
REAF BOTANIST	10/11	AMELIA RYAN	1	O-475	0700-1900	HUME LAKE CG	
EMTF	10/10	ET COLLINSWORTH	1	O-228	0700-1900	ESHOM SPIKE	
REMS 3	10/16	JOHN FREESE	4	O-600	0700-1900	ESHOM SPIKE	
SOF2		GARY KEMP	1	O-734	0700-1900	ESHOM SPIKE	

6. Work Assignments:
Mop up and patrol line from the zone break to the Div Sierra break. Continue to improve contingency lines in the Dark Canyon and Loggers point area to minimize the potential for fire spread to the North West.

7. Special Instructions:
Continue to size-up and assess any additional contingency line planning.
Utilize Collector to establish drop points, potential helispots, etc. and to document daily accomplishments.
Ambulances are available to all Branch I resources, communicate response plans effectively.
(*) indicates available for initial attack.
No drafting for water tenders or engines from Big Meadows MRB or Hume Lake.
Call 858-204-6238 for all COVID related questions / symptoms.

8. Communications							
Name	Ch	Function	Rx Freq	Rx Tone	Tx Freq	Tx Tone	Notes
CMD 9	9	COMMAND	170.4125	136.5	165.9625	136.5	
TAC 5	5	TACTICAL	166.7750	151.4	166.7750	151.4	
A/G TAC	14	A/G TAC	162.1875		162.1875		
AIRGUARD V3	16	AIRGUARD	168.6250N		168.6250N	T1 - 110.9	

9. Prepared by: Name: JAY SHAFFER; RITA MUSTATIA RESL

Signature: _____
Date/Time: 10/8/2021 2200 Personnel Count: 25

ASSIGNMENT LIST (ICS 204 WF)

CONTROLLED UNCLASSIFIED
INFORMATION//BASIC

1. Incident Name:	2. Operational Period:	3. Branch	Division
KNP COMPLEX NORTH ZONE	Date From: 10/09/21 Date To: 10/10/21 Time From: 0700 Time To: 0700	I	NIGHT U/S/P/L

4. Operations Personnel:			
Operations Section Chief: PAT RUSSELL		Night Ops: JOSH EICHAMER	
Branch Director: MARK GERWE		Branch Safety:	
Division/Group Supervisor: CHRISTIAN LOPEZ		Air Attack: MARK WINKLEMAN	

5. Resources Assigned:		** Resources Below in Bold are 12 Hour **					
Resource Identifier	LWD	Leader	Personnel	Request #	Hours	Reporting Location	
HC1 LITTLE TUJUNGA	10/12	JOSEPH BONTON	19	C-41	0700-1900	HUME LAKE CG	
HC1 CHIEF MOUNTAIN	10/18	KYLE GODDARD	19	C-44	0700-1900	HUME LAKE CG	
HC2 BLACK EAGLES 6	10/19	ROGER BETANCOURT	20	C-63	0700-1900	HUME LAKE CG	
HC2 COBRAS 5	10/18	TED ROACH	20	C-658	0700-1900	HUME LAKE CG	
SMOD HORSESHOE MEADOW	10/16	CANDICE KUTROSKY	16	O-685	0700-1900	HUME LAKE CG	
ST ENG3 5600C	10/20	BRIAN VASQUEZ	21	E-551	0700-1900	HUME LAKE CG	
ST ENG3 3201C		SHAWN PLAMMER	20	E-478	0700-1900	HUME LAKE CG	
ST ENG3 4237C	10/19	SHANE NOLLICH	21	E-552	0700-1900	HUME LAKE CG	
ENG3 SOUTH METRO FIRE	10/14	BRIAN CROGAN	4	E-406	0700-1900	HUME LAKE CG	
ENG3 ARIZONA 331	10/14	TRAVIS ADOCK	4	E-363	0700-1900	HUME LAKE CG	
ENG3 CA-SHF 362	10/17	RYAN REGELIN	5	E-485	0700-1900	HUME LAKE CG	
ENG3 CA-SQF 323	10/17	JUAN ANDRADE	5	E-519	0700-1900	HUME LAKE CG	
ENG4 ROCKEY MOUNTAIN 5	10/10	COLE STAFORD	3	E-456	0700-1900	HUME LAKE CG	
ENG6 GLOBAL FRONTLINE	10/10	PRUETT WESLEY	3	E-351	0700-1900	HUME LAKE CG	
DO22 9438L	10/13	BRYAN GARABEDIAN	8	E-256	0700-0700	HUME LAKE CG	
DO22 9448L	10/13	ROGER PETERSEN	6	E-259	0700-0700	HUME LAKE CG	
EMPF	10/14	BUZZ STILLMAN	1	O-355	0700-1900	HUME LAKE CG	
RAT 2	10/15	PHIL WURR	2	E-454	0700-1900	HUME LAKE CG	

6. Work Assignments:
Patrol, mop up, and monitor current containment lines to minimize potential for fire crossing containment lines.

7. Special Instructions:
Continue to size-up and assess any additional contingency line planning.
Utilize Collector to establish drop points, potential helispots, etc. and to document daily accomplishments.
Ambulances are available to all Branch I resources, communicate response plans effectively.
Call 858-204-6238 for all COVID related questions / symptoms.

8. Communications							
Name	Ch	Function	Rx Freq	Rx Tone	Tx Freq	Tx Tone	Notes
CMD 6	6	COMMAND	171.8625	136.5	164.8625	136.5	
TAC 4	4	TACTICAL	166.7250	151.4	166.7250	151.4	
A/G TAC	14	A/G TAC	162.1875		162.1875		
AIRGUARD V3	16	AIRGUARD	168.6250N		168.6250N	T1 - 110.9	

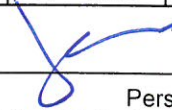
9. Prepared by: Name: JAY SHAFFER; RITA MUSTATIA RESL
Signature: 
ICS 204 Date/Time: 10/8/2021 2200 Personnel Count: 194

ASSIGNMENT LIST (ICS 204 WF)

CONTROLLED UNCLASSIFIED
INFORMATION//BASIC

1. Incident Name: KNP COMPLEX NORTH ZONE		2. Operational Period: Date From: 10/09/21 Date To: 10/10/21 Time From: 0700 Time To: 0700				3. Branch I		Division MRB	
4. Operations Personnel:						Page 1 of 1		Mike/Bravo	
Operations Section Chief: PAT RUSSELL				Night Ops: JOSH EICHAMER					
Branch Director: MARK GERWE				Branch Safety:					
Division/Group Supervisor: DENNIS MORTON (AOBD)				Air Attack: MARK WINKLEMAN					
5. Resources Assigned:		** Resources Below in Bold are 12 Hour **							
Resource Identifier		LWD	Leader	Personnel	Request #	Hours	Reporting Location		
BIG MEADOW MRB			ESTOREZ	4		0700-1900	BIG MEADOW		
BIG MEADOW GEL PLANT			LANCE WOLTERS	4	S-229	0700-1900	BIG MEADOW		
WTT1 AEI		10/18	JESSE BAUGH	1	E-83	0700-1900	BIG MEADOW		
WTT2 CA-SMI 241		10/18	JOE DELATORRE	2	E-225	0700-1900	BIG MEADOW		
WTT2 3788		10/18	RICK FORD	2	E-224	0700-1900	BIG MEADOW		
WTS2 VIEJAS 25		10/20	WILL LANSDOWN	2	E-223	0700-1900	BIG MEADOW		
WTS2 SUNDANCE FIRE		10/13	RODNEY FAY	1	E-331	0700-1900	BIG MEADOW		
WTS3 VALLEY FARMS		10/12	MIKE LANG	1	E-53	0700-1900	BIG MEADOW		
RANCH MRB			BRANDO	1		0700-1900	RANCH		
VENTURA OES 12 WT		10/10	ROBERT THIETJE	2	E-222	0700-1900	RANCH		
WTT1 BIG PINE 2313		10/12	CRUZ CHAPARRO	1	E-237	0700-1900	RANCH		
WTS2 G&J TRUCKING		10/22	DAN MEDINA	1	E-86	0700-1900	RANCH		
WTS3 GASSWAY FIRE		10/13	DAN MIRANDA	1	E-84	0700-1900	RANCH		
KNP HELIBASE									
WTS2 HIDDEN VALLEY FIRE		10/13	GARY SCHONNE	1	E-330	0700-1900	KNP HELIBASE		
WTS2 BONNELL		10/17	HARLEY BONNELL	1	E-332	0700-1900	KNP HELIBASE		
DUNLAP HELIBASE									
WTS2 VALLEY FARMS		10/16	JEFF BATES	1	E-85	0700-1900	DUNLAP HB		
WTS3 VALLEY FARMS		10/14	LEWIS EVANS	1	E-11	0700-1900	DUNLAP HB		
6. Work Assignments:									
Task: Provide retardant and gel to line operations in support of incident objectives.									
Purpose: Aid operations in checking and slowing any fire spread through Giant Sequoia groves.									
End State: All requested assistance from MRB is provided to operational personnel.									
7. Special Instructions:									
Continue to size-up and assess any additional contingency line planning.									
Utilize Collector to establish drop points, potential helispots, etc. and to document daily accomplishments.									
Call 858-204-6238 for all COVID related questions / symptoms.									
8. Communications									
Name	Ch	Function	Rx Freq	Rx Tone	Tx Freq	Tx Tone	Notes		
CMD 8	8	COMMAND	170.0000	136.5	166.6750	136.5			
TAC 3	3	TACTICAL	168.6000	151.4	168.6000	151.4			
A/G TAC	14	A/G TAC	162.1875		162.1875				
AIRGUARD V3	16	AIRGUARD	168.6250N		168.6250N	T1 - 110.9			
9. Prepared by: Name: JAY SHAFFER; RITA MUSTATIA RESL									
						Signature: 			
ICS 204		Date/Time: 10/8/2021 2200				Personnel Count: 25			

Controlled Unclassified Information/Basic

AIR OPERATIONS SUMMARY 220		Prepared By: Natalie Bench	Prepared: 10/08/2021	Prepared Time: 1900hrs.
1. KNP Complex		2. OPERATIONAL PERIOD 10/09/2021		START TIME: 0700
		END TIME: 2000		SUNRISE: 0658
				SUNSET: 1830

<p>3. REMARKS (Safety Notes, Hazards, Air Operations Special Equipment, etc.).</p> <ul style="list-style-type: none"> • Drafting water from Hume Lake is only approved to support MRB and gel ops. • If doing bucket work outside of the Park, buckets must be decontaminated prior to reusing Park dip sites. • All GPS data to be collected in DEGREES, MINUTES, DECIMAL MINUTES format. • Avoid Aerial Application of retardant/foam/agent within 300' of waterways, bodies of water, etc. • CAUTION: POWERLINES AND SMOKE • CAUTION: Possible Paraglider activity near Dunlap Helibase. • DIP SITES: Notify Helibase of any new dip sites with Coordinates • HELISPOTS: Notify Helibase of any new helispots with Coordinates/ Info 	<p>4. READY ALERT AIRCRAFT:</p> <p>Closest Short Haul N836PA (H-552) Larissa Perez 559-269-6484 @ KNP Helibase</p> <p align="center">See Medical Plan in the IAP</p>
<p>5. TFR: NOTAM# 17966 Alt. 13,500 ft. Frequency: 121.0750 24 Hours</p> <p>36°47'39"N x 118°34'44"W 36°26'49"N x 118°32'49"W 36°20'41"N x 118°39'02"W 36°22'35"N x 118°59'05"W 36°44'31"N x 119°04'05"W 36°52'54"N x 118°55'30"W</p>	

6. PERSONNEL	NAME	PHONE #	7. FREQUENCIES	AM	FM	8. FIXED-WING Avail/ Type/ Make-Model/ N#/ Base
AOBD (S.Zone)	Raul Aguilera	928-245-6554	A/A Primary	121.0750		AIRTANKERS, SEATS, AIR ATTACK-ORDER THRU ASH MOUNTAIN FIRE DISPATCH
AOBD	Dennis Morton	406-660-2318	A/A Briefing	124.4250		ORDER AIRCRAFT THRU ATGS OR KNP HELIBASE
ASGS	Brad Castle	541-829-9878	A/A Rotor	132.5250		VLATs and Heavy Air Tankers available in Porterville and Fresno
ASGS	Natalie Bench	928-358-0963	Air Tac Fixed Wing		168.4000	
AOBD (N.Zone)	Terry Harris	936-366-4239	A/G Command		168.3375	
ASGS	Kelvin McElfish	909-907-2677	A/G Tac Branch I		162.1875	
KNP HEBM	Mark Rudkin	307-287-0440	A/G Tac Branch II		167.0625	
Dunlap HEBM	Jael Constantino	619-536-3480	Deck		163.1000	Cost Email: 2021.KNP.finance@firenet.gov
ATGS-5DT	Mark Winkleman	775-848-9983	A/G Calcord		156.0750	Include the word "cost" on your subject line
HLCO-9AC	Brad Corbin	661-965-8680	Command Milk Ranch linked to Cmd 1&2 via relay	RX	RX/TX Tone 156.7	
HLCO-7XL	David Smith	530-307-9171	Air Guard	RX	TX 165.600	
UAS R31 (Night)	Joe Suarez	559-285-9128		171.6750	Tone 167.9	
UAS R32 (Night)	Joe Milligan	530-524-2614				
UAS R33 (Day)	Chris Mariano	530-913-7789				
Ash Mountain	Dispatch	559-782-3120 EXT: 708			168.6250 (110.9 TX)	

Controlled Unclassified Information/Basic

ICS 220 - Continued

9. HELICOPTERS

FAA #	TY	MAKE/ MODEL	BASE	START	AVAIL	REMARKS	FAA #	TY	MAKE/ MODEL	BASE	START	AVAIL	REMARKS
836PA H552	3	AS350B3	KNP	0700	0800	Medical, H ₂ O, Recon	16HX H538	2	Bell 205A-1++	Dunlap	0700	0800	Bucket, Cargo
215GH	3	AS350B3	KNP	0700	0800	Recon, H ₂ O	674TH	1	K-max	Dunlap	0700	0800	Bucket
78EC H554	2	Bell 205 A-1	KNP	0700	0800	Bucket, PAX, Cargo	877XL	3	AS350B3	Visalia	0700	0800	HLCO
612TA H528	2	Bell 212HP	KNP	0700	0800	Bucket, PAX, Cargo	719HT	1	CH-54B	Visalia	0700	0800	Tanked
205BD	2	Bell 205A-1++	KNP	0700	0800	Bucket, Rappel	722HT	1	CH-54B	Visalia	0700	0800	Tanked
357KA	1	K-Max	KNP	0700	0800	Bucket	947CH	1	CH-47D	Reedley	0700	0800	Bucket
669AC	3	AS-350-B3	Dunlap	0700	0800	HLCO	561AJ	1	CH-47	Reedley	0700	0800	Bucket

10. TASK/ MISSION/ ASSIGNMENT (Type/ function includes: Air Tactical, Retardant, Recon, Personnel Transport, Bucket Operations, SAR, etc.)		MISSION START	FLY FROM	FLY TO
TYPE/FUNCTION	PRIORITY	NAME OF PERSONNEL OR CARGO (If applicable) or instructions for tactical aircraft		
ATGS		As needed	Fresno	Fire
Recon		As needed	KNP Helibase	Fire
Water Drops		As needed	KNP Helibase	Fire
HLCO		AS needed	KNP Helibase	Fire

Helibase, Dip Sites, Pick Up Sites, etc.	
36° 23.187 x 118° 56.822	KNP Helibase
36° 43.006 x 119° 08.304	Dunlap Helibase (2100')
36° 29.220 x 118° 50.401	Ash Mountain Helibase (unstaffed)
36° 26.323 x 118° 54.511	Ranch MRB
36° 42.884 x 118° 51.030	Meadows MRB

Wind Restrictions

Flight Permitted in Winds Less than / Maximum Gust Spread	
Flights above ground level	Type 1 Helicopters <50kts / Gusts: N/A
More than 500' AGL	Type 2 Helicopters <50kts / Gusts: N/A
Less than 500' AGL	Type 3 Helicopters <50kts / Gusts: N/A

NORTH ZONE

INCIDENT RADIO COMMUNICATIONS PLAN I-205		1. INCIDENT NAME KNP Complex North Zone Branch 1		2. DATE/TIME PREPARED 10/8/2021		3. OPERATIONAL PERIOD DATE/TIME 10/9-10/10/21					
4. BASIC RADIO CHANNEL UTILIZATION											
Ch #	Function	Channel Name	Assignment	RX Freq	NW	RX Tone/NAC	TX Freq	NW	TX Tone/NAC	Mode Analog (A) Digital (D) Mixed (M)	Remarks
1	TAC	TAC 1	DIV L/S	168.0500	N	151.4	168.0500	N	151.4	A	DIV L/S
2	TAC	TAC 2	DIV P	168.2500	N	151.4	168.2500	N	151.4	A	DIV P
3	TAC	TAC 3	Structure Group 1/MRB	168.6000	N	151.4	168.6000	N	151.4	A	Structure Group 1/MRB
4	TAC	TAC 4	NIGHT SHIFT NORTH/Structure Group 2	166.7250	N	151.4	166.7250	N	151.4	A	Night Shift North/Structure Group 2
5	TAC	TAC 5	DIV U	166.7750	N	151.4	166.7750	N	151.4	A	DIV U
6	COMMAND	CMD 6		171.8625	N	136.5	164.8625	N	136.5	A	MT SILLIMAN
7	COMMAND	CMD 7		172.1375	N	136.5	165.3625	N	136.5	A	SHEEP RIDGE
8	COMMAND	CMD 8		170.0000	N	136.5	166.6750	N	136.5	A	BUCK ROCK
9	COMMAND	CMD 9		170.4125	N	136.5	165.9625	N	136.5	A	SHADEQUARTER
10	COMMAND	CMD 10		171.0875	N	136.5	165.9875	N	136.5	A	PARADISE PEAK
11	COMMAND	CMD 11		172.5500	N	136.5	165.3875	N	136.5	A	CASE MOUNTAIN
12	COMMAND	PRK CMD2		171.6750	N		165.6000	N	167.9	A	PARK DISPATCH/USE AS BACKUP
13	A/G	A/G CMD		168.3375	N		168.3375	N		A	A/G OPERATIONS
14	A/G	A/G TAC		162.1875	N		162.1875	N		A	A/G TACTICAL
15	MEDEVAC A/G	CALCORD		156.0750	N	156.7	156.0750	N	156.7	A	A/G MEDICAL
16	AIRGUARD	AIRGUARD		168.6250	N		168.6250	N	110.9	A	EMERGENCY USE ONLY
5. Special Instructions:		All repeaters are linked together. Use human repeaters to relay messages if you don't have communications. Communications phone: 916-618-3343 Latest Clone KNP92801									
6. I-205 Prepared By: Communications Unit Leader				Name: Martin Johns				Signature: <i>Martin Johns</i>			

SOUTH ZONE

INCIDENT RADIO COMMUNICATIONS PLAN I-205			1. INCIDENT NAME		2. DATE/TIME PREPARED		3. OPERATIONAL PERIOD DATE/TIME				
			KNP Complex South Zone Branch 2		10/8/2021		10/9-10/10/21				
4. BASIC RADIO CHANNEL UTILIZATION											
Ch #	Function	Channel Name	Assignment	RX Freq	NW	RX Tone/NAC	TX Freq	NW	TX Tone/NAC	Mode Analog (A) Digital (D) Mixed (M)	Remarks
1	TAC	TAC 1	DIV A	168.0500	N	136.5	168.0500	N	136.5	A	DIV A
2	TAC	TAC 2	MIN KING/CONTNGY	168.2500	N	136.5	168.2500	N	136.5	A	MIN KING/CONTINGENCY
3	TAC	TAC 3	DIVC/NIGHT SHIFT SOUTH	168.6000	N	136.5	168.6000	N	136.5	A	DIVC/NIGHT SHIFT SOUTH
4	TAC	TAC 4	DIV ZIX	166.7250	N	136.5	166.7250	N	136.5	A	DIV X
5	TAC	TAC 5	CASE MOUNTAIN	166.7750	N	136.5	166.7750	N	136.5	A	CASE MOUNTAIN
6	COMMAND	CMD 6		171.8625	N	136.5	164.8625	N	136.5	A	MT SILLIMAN
7	COMMAND	CMD 7		172.1375	N	136.5	165.3625	N	136.5	A	SHEEP RIDGE
8	COMMAND	CMD 8		170.0000	N	136.5	166.6750	N	136.5	A	BUCK ROCK
9	COMMAND	CMD 9		170.4125	N	136.5	165.9625	N	136.5	A	SHADEQUARTER
10	COMMAND	CMD 10		171.0875	N	136.5	165.9875	N	136.5	A	PARADISE PEAK
11	COMMAND	CMD 11		172.5500	N	136.5	165.3875	N	136.5	A	CASE MOUNTAIN
12	COMMAND	PRK CMD2	PARK BACKUP	171.6750	N		165.6000	N	167.9	A	PARK DISPATCH/USE AS BACKUP
13	A/G	A/G CMD		168.3375	N		168.3375	N		A	A/G OPERATIONS
14	A/G	A/G TAC		167.0625	N		167.0625	N		A	A/G TACTICAL
15	MEDEVAC A/G	CALCORD	A/G MEDICAL	156.0750	N	156.7	156.0750	N	156.7	A	A/G MEDICAL
16	AIRGUARD	AIRGUARD	AIRGUARD	168.6250	N		168.6250	N	110.9	A	EMERGENCY USE ONLY
5. Special Instructions:									All repeaters are linked together. Use human repeaters to relay messages if you don't have communications. Communications phone: 916-618-3343 Latest Clone KNP92802		
6. I-205 Prepared By: Communications Unit Leader						Name:		Signature:			
						Martin Johns		<i>Martin Johns</i>			

KNP COMPLEX		CA TEAM 2 CONTACT INFO			
NAME	POSITION	UNIT	DISPATCH	Primary Contact (cell)	EMAIL
COMMAND					
Minton, Mike	ICT1	CA-WRP	ONCC	707-498-4435	michael_minton@nps.gov
Johnny, Nickie	ICT1	CA-ENF	CICC	530-409-9210	nickie_johnny@usda.gov
Goss, John	ICT2(t)	CA-SNF	SICC	559-908-6526	john.goss@usda.gov
Bertsch, Ron	SOF1	GA-CHE		706-515-5625	ron@rbriskmanagement.com
Tim Sampson	SOF1			509-690-2063	
Theune, Mike	PIO1	CA-KNP	SQCC	559-586-0882	Mike.Theune@nps.gov
Wyatt, Daron	PIO1(t)	CA-MNP	SBCC	714-497-5633	daron@wyattconsulting.us
Ekman, Robbin	LOFR	CA-LVN	XLBC	559-903-7186	Rekman12@gmail.com
OPERATIONS					
Russell, Patrick, Day Ops	OSC1	CA-ANA	XORC	714-493-6371	prussell2@anaheim.net
Eichamer, Josh Day Ops	OSC1	CA-SRF			
Laeng, Robert Planning Ops	OSC1	CA-STF	STCC	209-352-0432	rlaeng@frontiernet.net
Akerberg, Jake, Planning Ops	OSC1(t)	CA-WNP	RICC	530-638-5605	jake_akerberg@nps.gov
Conklin, Matt, Night Ops	OSC1	CA-ANF	ANCC	626-698-8052	matthew.conklin@usda.gov
Hildebrand, Mike	DIVS	CA-HAY	XALC	510-460-5568	mike.hildebrand@hayward-ca.gov
Botts, Jacob	DIVS	CA-PNF	PNFC	530-736-3335	jbotts80@gmail.com
Harris, Terry	AOBD	TX-TXF	TX-TIC	936-366-4239	terryharris7@gmail.com
McElfish, Kelvin	ASGS	CA-BDF	SBCC	909-907-2677	Bbfdkem@hotmail.com
PLANS					
Herzog, Walter	PSC1	CA-NOD	SIFC	530-310-3209	whertzog@blm.gov
Ferguson, Jeff	DMOB/RESL	CA-ENF	CICC	916-837-7723	jtf.7170@gmail.com
Shaffer, Jay	RESL	CA-LOB	XLFC	714-801-7868	jay.shaffer@longbeach.gov
Mustatia, Rita	RESL	CA-TMU		530-208-8003	
Williamson, Terry	SITL	CA-SHF	RICC	707-499-6580	terry.williamson@usda.gov
Mosley, John	SITL(t)	CA-BIA	ONCC	530-249-3889	john.mosley@bia.gov
Bass, Carvel	GISS	CA-PNF	PNFC	415-412-6303	carvel24@gmail.com
Burns, Dennis	FBAN	CA-STF	STCC	209-770-3783	dburns@jpfire.org
Panno, Dominic	TNSP	CA-TNF	GVCC	530-913-8251	dpanno@comcast.net
LOGISTICS					
Crakes, Tom	LSC1	CA-LPF	LPCC	775-374-4910	tcspul@hotmail.com
Klym, Dave	LSC1	OR-DEF		703-232-5872	dklym13@gmail.com
Hodge, Jason	FACL	CA-VNC	VNCC	805-444-5223	jason.hodge@ventura.org
Warren, Troy	RCDM	CA-WDL	XYOC	530-848-5430	troy.warren@cityofwoodland.org
Browning, Randy	SPUL	CA-SCR	XSAC	530-400-3607	rbrowning@sacfire.org
Lewis, Casey	ORDM			559-737-0032	
Fitzgerald, Michael	GSUL	CA-SMF	XLAC	310-866-2016	mike.fitzgerald@smgov.net
Harper, Kevin	COML	CA-MRP	XCAC	661-330-0209	kharp911@gmail.com
Fong, Gerald	ITSS	CA-CSO	ONCC	916-216-5236	gfong@blm.gov
Mohlenbrok, Scott	MEDL	CA-GLN	XLCC	562-225-7041	Scottmo24@gmail.com
Ethridge, Robert	MEDL			909-701-9409	
FINANCE					
Lee, Larry	FSC1	CA-R05	SBCC	951 205 3879	lawrence.lee@usda.gov
Taylor, Robert	FSC2(t)	CA-BDF	SBCC	909-693-2875	robert.taylor2@usda.gov
Falls, Tracy	EQTR	CA-MNP	SBCC	559-330-1870	tracy_falls@nps.gov
Hope, Terry	EQTR	CA-MNP	SBCC	559-330-1870	
Shapiro, Abby	PTRC	CA-RNP	MNFC	559-429-5722	abby_shapiro@nps.gov
Avilla, Cassandra	PTRC	CA-LPF	LPCC	559-429-5722	cassandra.avilla@usda.gov

MEDICAL PLAN (206)	INCIDENT NAME: KNP Complex	DATE PREPARED: October 8, 2021	TIME PREPARED: 1700	OPERATIONAL PERIOD: 10/09/21 – 10/10/21 0700-0700
-------------------------------	---------------------------------------	---	--------------------------------	--

INCIDENT MEDICAL AID STATIONS		
MEDICAL AID STATIONS	LOCATION	ALS
		Yes No
Medical Trailer	Wood Lake Camp	X

TRANSPORTATION				
GROUND AMBULANCE				
NAME	LOCATION	PHONE	ALS	
			Yes	No
Ambulance 771 (E-99) Day Shift	Branch II Div. A	KNP Communications	X	
Ambulance 772 (E-100) Day Shift	Branch I Div. L, P, S, U & Structure Group 1	KNP Communications	X	
Ambulance 773 (E-101) Day Shift	Branch II Div. C	KNP Communications	X	
Ambulance 774 (E-102) Day Shift	Branch I Div. L, P, S, U & Structure Group 2	KNP Communications	X	
Ambulance 777 (E-634) Day Shift	Branch I Div. S	KNP Communications	X	
Ambulance 9775 (E-314) Night Shift	South Zone	KNP Communications		X
Ambulance 776 (E-103) Night Shift	North Zone	KNP Communications	X	

AIR AMBULANCE				
NAME	PHONE #	LOCATION / TYPE	ALS	
			Yes	No
NPS 552 / Tail # 836PA	KNP Communications 916-618-3343	Short Haul Assigned to KNP Complex / Located @ 3 Rivers Helibase	X	
SkyLife EMS Ship	(800) 305-5433	Type 3 / Bell 407 / Air Ambulance IFR Capable (night)	X	
Kern County 407 / Tail # N407KC	KNP Communications 916-618-3343	Type 1 / Day and Night Hoist Assigned to another incident but can be shared / Located in Visalia	X	

HOSPITALS										
NAME	ADDRESS	TRAVEL TIME		PHONE	TRAUMA		HELIPAD		BURN CENTER	
		AIR	GRND		YES	NO	YES	NO	YES	NO
Kaweah Health Urgent Care	1633 S. Court St., Visalia, CA 93277	N/A	30 Min.	559-624-6090		X		X		X
Kaweah Delta	400 W. Mineral King, Visalia, CA 93291 Lat/Long 36°19.71 N, -119°17.70 W	15 Min	30 Min	559-624-2000	LVL 3		X			X
Fresno Community Regional Medical Center	2823 Fresno St., Fresno, CA 93721 Lat/Long 36°44.57 N, -119°47.09 W	30 Min	1 Hr.	559-459-6000	LVL 1		X		X	

MEDICAL EMERGENCY PROCEDURES

LINE "MEDICAL-EMERGENCY" PLAN:

- Crew Supervisor to contact Division Supervisor/Operations with:

- Patient Complaint, Condition and Location via Tactical or Command frequency. **Priority 1-Red & 2-Yellow Patients** trigger Incident within Incident (IWI).

- Division Supervisor/Operation contacts Communications/Dispatch:

- Division Supervisor or POC* will run "**Medical –Emergency**" on the Command frequency.
- Division Supervisor or POC* to use "**Medical Incident Report**" worksheet on back of this page or back of IRPG.
- Communication contacts Medical Unit Leader on the Command frequency or cell phone (562) 252-2168 (Medical Emergencies Only).

POC* (Point of Contact) and/or Operations

LINE "NON-EMERGENCY INCIDENT" PLAN:

- Crew Supervisor to contact Division Supervisor with:

- Patient Complaint, Condition and Location via Tactical or Command frequency. **Priority 3-Green, (Minor) Patients** **do not** trigger Incident within Incident (IWI).



- Division Supervisor to contact Communications/dispatch:

- Division Supervisor or POC* will run "**Non-Emergency Incident**" on the Command frequency.
- Division Supervisor or POC* will use "**Medical Incident Report**" worksheet on the back of this page or back of IRPG.
- Communications contacts Medical Unit Leader on the Command frequency or cell phone (562) 252-2168 (For medical related incidents only).

IN-CAMP – 24 HOUR MEDICAL

- Contact 911 and Medical Unit (562) 252-2168 with:

- Patient Complaint, Condition and Location

9. PREPARED BY Scott Mohlenbrok (MEDL) 	10. REVIEWED BY Safety Officer 
---	--

Medical Incident Report

FOR A **NON-EMERGENCY INCIDENT**: WORK THROUGH CHAIN OF COMMAND TO REPORT AND TRANSPORT INJURED PERSONNEL AS NECESSARY.

FOR A **MEDICAL EMERGENCY**: IDENTIFY ON SCENE INCIDENT COMMANDER BY NAME AND POSITION AND ANNOUNCE "MEDICAL EMERGENCY" TO INITIATE RESPONSE FROM COMMUNICATIONS

Use the following items to communicate situation to communications/dispatch.

1. CONTACT COMMUNICATIONS / DISPATCH (Verify correct frequency prior to starting report)

Ex: "Communications, Div. Alpha. Stand-by for Emergency Traffic."

2. INCIDENT STATUS: Provide incident summary (including number of patients) and command structure.

Ex: "Communications, I have a Red priority patient, unconscious, struck by a falling tree.

Requesting air ambulance to Forest Road 1 at (Lat./Long.)

"This will be the Trout Meadow Medical Incident, IC is TFLD Jones. EMT Smith is providing medical care."

Severity of Emergency AND Transport Priority (priority 1, 2, 3)	<input type="checkbox"/> RED / PRIORITY 1 Life or limb threatening injury or illness. Evacuation need is IMMEDIATE <i>Ex: Unconscious, difficulty breathing, bleeding severely, 2° – 3° burns more than 4 palm sizes, heat stroke, disoriented.</i>	
	<input type="checkbox"/> YELLOW / PRIORITY 2 Serious Injury or illness. Evacuation may be DELAYED if necessary. <i>Ex: Significant trauma, unable to walk, 2° – 3° burns not more than 1-3 palm sizes.</i>	
	<input type="checkbox"/> GREEN / PRIORITY 3 Minor Injury or illness. Non-Emergency transport <i>Ex: Sprains, strains, minor heat-related illness.</i>	
Nature of Injury or Illness & Mechanism of Injury		<i>Brief Summary of Injury or Illness (Ex: Unconscious, Struck by Falling Tree)</i>
Transport Request		<i>Air Ambulance / Short Haul/Hoist Ground Ambulance / Other</i>
Patient Location		<i>Descriptive Location & Lat. / Long. (WGS84)</i>
Incident Name		<i>Geographic Name + "Medical" (Ex: Trout Meadow Medical)</i>
On-Scene Incident Commander		<i>Name of on-scene IC of Incident within an Incident (Ex: TFLD Jones)</i>
Crew Patient Care		<i>Name of Care Provider (Ex: EMT Smith)</i>

3. INITIAL PATIENT ASSESSMENT: Complete this section for each patient as applicable (start with the most severe patient)

Agency Affiliation: (NO PATIENT NAMES) Federal Contractor Local Government

Patient Assessment: Age: Weight: Chief Complaint:

(If pertinent to Injury) Skin Signs: (color/moisture/temp) Level of Consciousness: BP: HR: Respirations:

Treatment:

4. TRANSPORT PLAN:

Evacuation Location (drop point, intersection, helispot, Lat. / Long, hazards) Patient's ETA to Location:

5. ADDITIONAL RESOURCES / EQUIPMENT NEEDS:

Paramedic / EMT - Crews - Immobilization Devices - AED - Oxygen - Trauma Bag - IV/Fluid(s) - Splints - Rope rescue - Wheeled litter - HAZMAT - Extrication

6. COMMUNICATIONS: Identify State Air/Ground EMS Frequencies and Hospital Contacts as applicable

Function	Channel Name/Number	Receive (RX)	Tone/NAC *	Transmit (TX)	Tone/NAC *
COMMAND					
AIR-TO-GRND					
TACTICAL					

7. CONTINGENCY: Considerations: If primary options fail, what actions can be implemented in conjunction with primary evacuation method?
Be thinking ahead.

8. ADDITIONAL INFORMATION: Updates/Changes, etc.

REMEMBER: Confirm ETA's of resources ordered. Act according to your level of training
Be Alert - Keep Calm - Think Clearly - Act Decisively

*** Follow up with MEDL upon return to ICP ***

From your Fire Friendly Finance

2021.knp.finance@firenet.gov

Prior to your demob date, please contact Finance to expedite the demob process. Upon submittal of your final CTR/Shift tickets, Finance will email you copies for your pay documents for review and signature.

When emailing us:

OVERHEAD/FED:

In *subject line* of email: “**TIME**” [Resource #], [Resource Name], and items included.

(EXAMPLE: TIME O-1, Bunyan, Paul, CTR 06052021)

EQUIPMENT & COOPERATOR:

In *subject line* of email: “**EQTR**” [Resource #], [Resource Name], and items included.

(EXAMPLE: EQTR E-1, Big Red’s Trucking ST 06052021)

In *body* of email: Please provide a contact name and phone number.

Or call for assistance:

559-429-5722 - Personnel/Fed Crews

559-330-1870 - Equipment

For claims:

Start the process using this QR code:



Finance Email:



Training Specialist Message

An Incident Training Specialist is assigned to this incident and will be performing the duties "Remotely".

To assure proper documentation for your assignment:

1. Scan the QR Code
2. Complete the Trainee Registration Form

This is the link to sign up -



At the end of your assignment:

1. **Trainee:** Complete the exit interview form. Use the exit interview QR code to access the document.

This is the link to the exit interview form -



2. **Trainer:** Fill in the Position Task Book as completely as possible for this incident.
3. **Trainer:** Complete the ICS 225 performance evaluation and discuss with your Trainee. Make sure it's signed by both the Trainer and Trainee. Take a picture/copy of the ICS 225 and send it to imt2training@gmail.com

The Training Specialist will send the training documents to the email address you provided. For training related questions, call/text Dominic Panno (TNSP) at 530-913-8251 or email- imt2training@gmail.com

KNP Complex

Resource Advisor Message

- ❖ Employ Minimum Impact Suppression Tactics (MIST) when conducting operations within park boundaries.
- ❖ Limit snagging unless necessary for firefighter safety and the protection of critical values at risk; always low stump.
- ❖ Limit operations in meadows.
- ❖ Avoid cutting trees over 20" unless required for safety.

Consult with Fireline Resource Advisors (REAFs) before:

- ❖ Working in an area flagged off with sensitive resource flagging (Blue/black stripe + white; yellow/black stripe + white).
- ❖ Establishing new camps, staging areas, safety zones, helispots, etc.
- ❖ Park-approved dozer line construction should have a REAF on site during construction.

Please ensure all food and scented items are secured at all times in approved bear-resistant containers and please pack out all garbage.

Wash newly arrived vehicles and equipment at Woodlake weed wash before heading to fireline.

Always maintain 300' clearance of dozers around Sequoia groves.

Giant Sequoia Prep Standards

Goal: reduce fire impacts on lower tree, prevent fire from climbing into crown, and remove litter from catfaces.

1. Create a 3-foot scrape around the base of the tree down to mineral soil.
2. Create an approximately 25-foot (drip line of crown) saw line around a tree where brush, most small trees (<10 in. dbh), heavy coarse woody debris (1000 hr fuels), and snags are removed.
3. Remove litter/duff and woody debris from catfaces. Decide whether wrapping the catface would help keep it from igniting. If wrap is available and tree is a tree of special interest, consider wrapping if tree may be impacted by radiant heat from nearby fuels.
4. Thin thickets of trees surrounding large sequoias for about 25 feet.

Giant Sequoia Post Fire Assessment & Treatment

1. Gain access to groves according to priorities and where safe to do so. No heavy vehicles off roads
2. Use water to cool sequoia roots where there is heat.
 - ❖ Heat most likely to be concentrated in cat faces and uphill sides of trees. Minimize soil disturbance to avoid chopping live roots. Roots may extend up to drip line of tree.
 - ❖ Ask crews to walk 360 around trees and cold trail. If their 'hot lap' has heat, put some water on it.
 - ❖ Extinguish flames on all sides of trees.

10/09/2021

TENTATIVE RELEASE

KNP COMPLEX US-CA-KNP-000122

CREWS

C-14 0600 (CC) FORT APACHE #25

EQUIPMENT

E-428 0700 (ENG3) ENGINE - T3 - OR-RSF E-311
E-336 0730 (ES3) ENGINE S/T - T3 - 6440C (CA-
E-305 0800 (POT1) POTABLE WATER TRUCK - T1 -

OVERHEAD

O-388.44 0600 (COMP) BROOKS, LOREDIA
O-154 0900 (RCDM) MEDLEY, JUSTIN PATRICK
O-487 1000 (OSC2) LOWDER JR, TOMMY L
O-433 1200 (PIOF) HOWLETT, KAREN D
O-444 1415 (RADO) DEES, REBECCA L
O-388.58 1430 (PSC2) PADRON, BRANDON J
O-361 1500 (AREP) BUCKLEY, DANIEL THOMAS
O-428 1500 (RESL) CRAIG, BROOKE S
O-188 1515 (EQPM) PALACIOS, JUAN
O-442 1530 (FOBS) HERNANDEZ, FERNANDO
O-436 1600 (GISS) TYLER, DAVID R
O-492 1800 (FDUL) THOMPSON, DALE
O-441 1900 (DIVS) FAGERUD, TADD A
O-626 2100 (LTAN) BAGNOLI, DANA
O-388.25 2200 (FBAN) TURNER, STEWART DEAN

KNP COMPLEX CHECK-IN PROCESS

Virtual Check-In: Please complete online check-in with your smart phone or laptop.

1. SCAN THE QR CODE and COMPLETE the form in its entirety.
2. Use your Resource Order and Incident Qualification Card to complete the check-in information accurately. For CREWS, only the leader must check in online and then provide manifest by email.
3. Please ensure the name, cell phone number and e-mail address are accurate and will reach you on this assignment.
4. Email Resource Order, Manifest, and AD Hire Forms to: 2021.knp.checkin@firenet.gov

Check-in QR Code



KNP COMPLEX DEMOB PROCESS

Please scan the QR code for the directions to the DEMOB process. On this Incident we use a remote DEMOB process. E-mail or text the DEMOB unit leader with questions.

If you need to book a flight back to your home unit. Please contact DEMOB no less than 72 hours in advance of your DEMOB date. Call DEMOB at 818-724-7723.

The DEMOB process for the KNP Complex Fire is as follows:

1. Check DEMOB list for time (due to COVID Protocols do not attempt to DEMOB early)
2. Vehicle Inspection from Ground Support
3. Weed Wash for ALL EQUIPMENT!
4. Return supplies to Supply Unit
5. Return communications equipment to Communications
6. Turn in documentation (ex: unit log)
7. If a trainee, complete documentation using QR Code in the IAP
8. Complete timekeeping with Finance.
9. Complete this form (only after you finish with finance)

Demob QR Code



2021.knp.demob@firenet.gov

