

*****CORRECTED*****

INCIDENT ACTION PLAN

KNP COMPLEX

CA-KNP-000122

PPN9UH (1522)



OPERATIONAL PERIOD

10/21/2021 0700

to

10/22/2021 0700



*****CORRECTED*****

Thursday

INCIDENT OBJECTIVES (ICS 202)

1. Incident Name: KNP COMPLEX	2. Operational Period:	Date From: 10/21/2021	Date To: 10/22/2021
		Time From: 0700	Time To: 0700

3. Objective(s):

Strategic Framework
 Implement a full suppression strategy on the KNP Complex Fire. Values at risk include human safety, communities, Sequoia Groves, critical infrastructure, associated improvements, and wilderness values. Apply tactics that offer the highest probability of success commensurate with resource availability.

Leaders Intent
 Provide the highest level of customer service to all involved with or impacted by the KNP Complex. Ensure transparent, timely and accurate communication at all levels of the incident and strengthen relationships with cooperators. All incident assigned personnel should be prepared to take appropriate actions regarding:

- Professional behavior, conduct, and timely/effective communication.
- Personal safety and the safety of others, including driving slowly and defensively.
- Manage fatigue by taking breaks and maintaining work/rest cycles.
- Minimize risk and limit exposure to infectious disease by minimizing large group settings, social distancing, wearing face coverings, and handwashing.

Management Objectives

- Provide for firefighter and public safety through hazard recognition and application of the risk management process.
- Make risk-informed decisions to minimize fire impacts to Sequoia Groves.
- Coordinate suppression activities with assigned incident Resource Advisors and Tribal Advisors to minimize impacts to Sequoia Groves, wilderness, natural and cultural resources. Utilize Minimal Impact Suppression Tactics (MIST) where appropriate.
- Implement suppression repair activities in accordance with the suppression repair plans and Incident Resource Advisors.

Control Objectives
 To prevent the fire from spreading to private property, surrounding communities, Sequoia Groves, wilderness, and values at risk, keep the KNP Complex fire:

- North, South, and East of established containment lines.
- West of Redwood Meadow Grove confined to areas with natural barriers

6. Incident Action Plan

<input checked="" type="checkbox"/> ICS 203	<input type="checkbox"/> ICS 215A	<input type="checkbox"/> ICS 205 A	<input type="checkbox"/>
<input checked="" type="checkbox"/> ICS 204	<input checked="" type="checkbox"/> ICS 220	<input checked="" type="checkbox"/> Training Message	<input type="checkbox"/>
<input checked="" type="checkbox"/> ICS 205	<input checked="" type="checkbox"/> Facility Maps	<input type="checkbox"/> Travel Map	<input type="checkbox"/>
<input checked="" type="checkbox"/> ICS 206	<input checked="" type="checkbox"/> Weather Forecast	<input checked="" type="checkbox"/> Demob Plan	<input type="checkbox"/> County Health Message
<input checked="" type="checkbox"/> ICS 208	<input checked="" type="checkbox"/> Fire Behavior	<input checked="" type="checkbox"/> Finance Message	<input checked="" type="checkbox"/> ICS 214

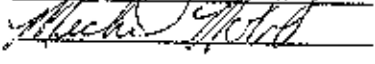
7. Prepared By: Greg White	Position/Title: PSC	Signature: 
8. Approved by Incident Commander:	Mike Nobles	Signature: 

ICS 202

ORGANIZATION ASSIGNMENT LIST (ICS 203)

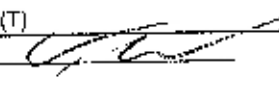
1. Incident Name: KNP COMPLEX		2. Operational Period: Date From: 10/21/2021		Date To: 10/22/2021		
		Time From: 0700		Time To: 0700		
3. Incident Commander(s) and Command Staff:			7. Operation Section:			
IC/UC's: Mike Nobles, James Aragon(T)		Field Operations	Greg Overacker, Chris St. Pierre(T)			
Deputy:		Planning Ops	John Owings, Rob Szczepanek			
Safety Officer: Paul Tompkins, Mike Seymour, Tim Sampson						
Information Officer: Stephanie Bishop(T), Lyn Sietel						
Liaison Officer: Don Smith, Alan Taylor(T)		Branch				
4. Agency/Organization Representatives:		Division/Group	A/C/E/X	Derek Casbon, Luis Dozal(T)		
Agency/Organization	Name	Division/Group	L/P/S/U	Andres Luna, Simeon Hagens(T)		
KNP AA	Clayton Jordan	Division/Group	Repair North	Walt Mendoza		
SQF AA	Teresa Benson	Division/Group	Repair South	Jason Flores, Travis Neppi		
KNP AREP	Greg Funderburk	Division/Group	Sequoia Protection	Rob DeCamp, Jeff Slinger(T)		
SQF AREP	Ruth D'Amico	Division/Group	Contingency Repair	Alec Day		
BLM AREP	Gabe Garcia	Division/Group				
CalFire TUU: Chris Waters		Branch				
Tulare County Fire: Jeff McLaughlin		Division/Group				
CalOES Fire: Javier Lara		Division/Group				
Tulare County SO: LT. Gary Marks, SGT. Joe Armstrong		Division/Group				
CalOES LE: Jared McCormick		Branch				
Tribal Liaison: Dirk Charley		Division/Group				
COVID Advisor: Mark Buccowich, Chris Low		Division/Group				
PG&E: Geoff Money, Charlotte Jordan		Division/Group				
AT&T: Shawn Millhouse		Division/Group				
		Division/Group				
		Branch				
		Division/Group				
		Division/Group				
5. Planning Section:						
Chief: Greg White		Division/Group				
Deputy:		Division/Group				
Resource Unit: Mike Yeun, Kris McDonald, Lawrence Smith(T), Dwayne Preston (T)		Division/Group				
Situation Unit: John Hamer, Tad Morelock, Mark Fogg(T)		Branch				
Documentation Unit: Basia Trout(V)		Division/Group				
Demobilization Unit: Jan Griesdale		Division/Group				
GISS: Dawn Hutchinson, Brice Culbertson, Bob Kirk		Division/Group				
FBAN: Dan O'Connor(V)		Division/Group				
IMET: Dan Harty		Division/Group				
Training Tech Spec: Brad Smith		Air Operations Branch:		Director: JoAnn Overacker		
LEAD READ: Garrett Dickman				Air Support Group Supervisor		
				Air Tactical Group Supervisor: Justin Cutler, Mark Berticulli		
				Helibase Manager: Steve Chaffin, Geny Granados		
6. Logistics Section:						
Chief: Scott Ashbach						
Supply Unit: Justin Smith		8. Finance/Administration Section:				
Facilities Unit: Art Curley, Wendell Simmons(T)		Chief: Larry Lee, Lisa Wilson(V), David Dukart (T)(V)				
Ground Support Unit: Mark Bagley, Chris Syler(T)		Time Unit: Rebecca Lang(T)				
Communications Unit: Michael Greene		Procurement Unit:				
Medical Unit: Nic Stepanian		Comp/Claims Unit:				
ITSS: Bret Davidson, Vic Taus, Darren Howard(T)		Cost Unit: Eleanor Molina(T)				
Prepared By: Name: Greg White		Position/Title: PSC	Signature: 			
ICS 203		Date/Time: 10/20/2021 2200	<small>NIXS MP</small>			

INCIDENT Weather Forecast

FORECAST NO: 35
PREDICTION FOR: 0700 Thu-0700 Fri
SHIFT DATE: October 21-22, 2021
FORECAST ISSUED: 1800 Wednesday October 20

NAME OF FIRE: KNP Complex
UNIT: CA-KP
SIGNED: Dan Harty
Incident Meteorologist

WEATHER DISCUSSION

Slight warming today will result in high temperatures near normal for this time of the year. Scattered mid and high level clouds will prevail again and little change is expected in relative humidity. Winds will remain light and terrain driven with a continued west southwest flow at the ridgetops. A trough of low pressure will move in on Friday and bring a little cooling along with a bump up in humidity and winds. There is a slight chance of showers Friday afternoon with a few hundredths to a tenth of an inch of rainfall expected. Forecast models continue to bring an Atmospheric River into the California coast on Sunday but have slowed down the timing a little towards late Sunday night through Monday. It still has the potential to bring significant precipitation to the fire area with rainfall amounts possibly in excess of 2 inches.

. THURSDAY . . .

Sky/weather Partly cloudy. Patchy smoke.
Max temperature Lower Elevations 63-73. Upper Elevations 53-63.
Min humidity Lower Elevations 27-37%. Upper Elevations 29-39%.
Wind (20 ft)
Slope/valley Downslope 2-6 mph through 0900 then upslope/upcanyon 3-8 mph
with gusts to 12 mph.
Ridgetop West southwest 5-10 mph.
Mixing height Increasing to around 3500 ft AGL.
Transport winds West southwest around 7 mph.

. THURSDAY NIGHT . . .

Sky/weather Partly cloudy. Patchy smoke.
Min temperature Lower Elevations 39-49. Upper Elevations 29-39.
Max humidity Lower Elevations 45-55%. Upper Elevations 48-58%.
Wind (20 ft)
Slope/valley Downslope/downcanyon 2-8 mph.
Ridgetop South southeast 3-7 mph.
Mixing height Lowering to around 500 ft AGL.
Transport winds Southeast around 5 mph.

. FRIDAY . . .

Sky/weather Partly cloudy. Slight chance (20%) of showers in the afternoon.
Max temperature Lower Elevations 58-68. Upper Elevations 48-58.
Min humidity Lower Elevations 31-41%. Upper Elevations 38-48%.
Wind (20 ft)
Slope/valley Downslope 2-6 mph through 0900 then upslope/upcanyon 3-8 mph
with gusts to 15 mph.
Ridgetop West southwest 5-10 mph. Gusts around 15 mph.
Mixing height Increasing to around 4500 ft AGL.
Transport winds West southwest around 9 mph.

FIRE BEHAVIOR FORECAST

FORECAST NUMBER: 36	TYPE OF FIRE: Vegetation
FIRE NAME: KNP Complex	OPERATIONAL PERIOD: Oct 21 st 24 Hour
DATE ISSUED: October 20 th	TIME ISSUED: 2000
UNIT: Sequoia Kings National Park	SIGNED: Dan O'Connor Fire Behavior Analyst (FBAN)

WEATHER SUMMARY: See detailed Fire Weather Forecast in IAP

FUELS:

The most notable vegetation is forests of giant sequoia (*Sequoiadendron giganteum*). Oak woodland (blue oak, interior live oak) and chaparral with chamise and manzanita characterize the lower elevations. Mixed conifer forest with Colorado white fir, red fir, western yellow pine (ponderosa pine), sugar pine and lodgepole pine forests and montane meadows occupy the middle elevations. Subalpine forests with foxtail pine, whitebark pine and meadows, krummholz, and alpine ecosystems typify the higher elevations. A combination of prescribed and resource benefit fire patches exist throughout the Park. Tulare County is currently classified as 'Exceptional' by the US Drought Monitor mapping system impacting both live and dead fuels.

EXPECTED FIRE BEHAVIOR: *Based on the Warmest, Driest, Windiest Conditions Forecasted*

Maximum Spotting Distance	Fuel Type/Model	Maximum Rate of Spread (chains/hour)	Maximum Flame Length (feet)
0.1 mile or less <u>Probability of Ignition</u> 32 %	Timber understory (TU5-Overstocked and/or dense reprod)	Head 3-5 ch/hr Flank 1-2 ch/hr	Head 2-5 ft Flank 0-2 ft
	Timber litter (TL6-closed canopy, ground fuels)	Head 1-2 ch/hr Flank 0-1 ch/hr	Head 1-2 ft Flank 0-2 ft

General: There is still a fair amount of snow above the 6000' elevation mark, so minimal fire progression is expected today. Expect creeping under closed canopies and heavier fuels will continue to burn. Fire weakened trees will continue to fall. Spotting, if any will be from rollout and with the higher RH the potential for torching, will be reduced. One hour fuels are becoming more receptive to spotting on exposed south and west slopes.

SPECIFIC

Branch I:

North: No forward fire progression is expected. Most of the fire is in a backing alignment. Rollout will continue to challenge containment. Heavier fuels will continue to burn and some creeping should be expected under closed canopies.

South: Expect, decreased fire behavior in Division C. Rollout will continue to challenge containment lines. Some flanking runs are possible on the east flank Div. C. The fire is not expected to cross Cliff Creek. No forward progression in Divisions A and X.

AIR OPERATIONS:

Minimal smoke impacts to restrict air operations today

SAFETY:

As the fire moves into the ramp down stage, keep in mind fuels are very slow to recover and you may find pockets of active fire where slope, aspect, and fuels align.



Health & Safety Message

Incident:	KNP Complex CA-KNP-000122	Date/Op Period:	Day Shift 10/21/21
-----------	------------------------------	-----------------	-----------------------

Hazards & Risks

Transfer of Command: As we make the transfer of command from CA Team 2 to CA Team 12; maintain your situational awareness as new faces take over the fire. Share information and local fire knowledge. Review your IAP closely and share all the intel you've gathered over the last several shifts (weeks) with the new folks. Identify all the hazards and mitigation measures and reevaluate your tactics each shift to reflect the changing conditions on the fire line.

Tactical Pause: The coming transition in leadership will be a good time to review some of the basic safety tenants of firefighting. **LCES:** Is there a new set of eyes on the fire? Has the comm plan been changed? Is the Div/Branch you're assigned to the same or have things changed? Is that safety zone you had in your back pocket the last few shifts now miles away? Just a few thoughts to discuss with your crews.

Public Interactions: Be aware of public contacts while you're out in the field. Folks may wander into the Park or Forest despite road and forest closures. Be firm but kind with your contacts and remind the public of the dangers that exist out in the fire area. A good time for some public education in fire suppression operations.

Driving Safety: Long drive times, narrow/winding roads, civilian traffic, reduced visibility, distracted drivers; all combine to make it a challenge just to get to the fire line safely! Slow down, focus on the road, pull off the road to check maps, phones, radios, etc.

Paul Tompkins/Mike Seymour Team
12 Safety Shop

L. Lookouts C. Communications E. Escape Routes S. Safety Zones
BE MINDFUL

ASSIGNMENT LIST (ICS 204 WF)

CONTROLLED UNCLASSIFIED
INFORMATION/BASIC

1. Incident Name: KNP COMPLEX	2. Operational Period: Date From: 10/21/21 Date To: 10/22/21 Time From: 0700 Time To: 0700	3. Branch Division A/C/E/X
4. Operations Personnel:		Page 1 of 2

Operations Section Chief: Greg Overacker, Chris St. Pierre(T) Branch Director: Division/Group Supervisor: Derek Casbon, Luis Dozal(T)	Planning Ops: John Owings, Rob Szczepanek Branch Safety: Air Attack: Justin Cutler, Mark Berticulli
---	---

5. Resources Assigned:		** Resources Below in Bold are 12 Hour **					
Resource Identifier	ALS	LWD	Leader	Personnel	Request #	Hours	Reporting Location
HC1 SIERRA		10/30	Brian Laird	18	C-88	0700-1900	Horse Creek CG
HC1 VALYMERO		11/1	Matt Ramstead	18	C-89	0700-1900	Horse Creek CG
HC2IA SPRINGVILLE		10/21	R.J. Nevarez	19	C-71	0700-1900	Horse Creek CG
HC2IA COBRAS 1		10/21	F. Castellano	19	C-72	0700-1900	Horse Creek CG
HC2 SCORPIONS 4		11/1	Bodolla Reyes	20	C-87	0700-1900	Horse Creek CG
ENG3 TNF E72		10/30 10/31	Matt Bradford	5	E-737	0700-1900	Horse Creek CG
ENG3 TNF E334		11/1	Jeremy Oster	5	E-733	0700-1900	Horse Creek CG
ENG4 NAT WILDLAND 432		10/31	Chuck Murphy	3	E-276	0700-1900	Horse Creek CG
ENG6 UT-ASF E361		10/24 11/1	Bryan Hughes	8	E-728	0700-1900	Horse Creek CG
ENG6 CIMARRON		10/29	Arthur Grine	3	E-729	0700-1900	Horse Creek CG
ENG6 CND 3146		10/31	Kevin Ehret	3	E-725	0700-1900	Horse Creek CG
ENG6 NCF E641		11/3	Chad Daugherty	6	E-730	0700-1900	Horse Creek CG
ENG6 IPF E661		11/3	Ed Ohlweier	7	E-731	0700-1900	Horse Creek CG
ENG6 FNF E611	→ TO Repair	North	11/3	Samuel Cummings	8	E-732	0700-1900 Horse Creek CG
ENG6 FNF E682	→ TO Repair	North	11/3	Yuri Kozicky	4	E-734	0700-1900 Horse Creek CG

6. Work Assignments:
 Patrol established control lines and mop up to the degree necessary to make escape improbable.
 Monitor indirect lines for any heat and take action if necessary.
 Secure the east fork of the Kaweah River to minimize spread to the south.
 Monitor fire movement west of Redwood Meadow Grove and provide point source protection if needed.

7. Special Instructions:
 Be aware of both fire and private vehicles traveling the Mineral King Road

8. Communications

Name	Ch	Function	Rx Freq	Rx Tone	Tx Freq	Tx Tone	Notes
CMD 11	11	COMMAND	172.5500	T-4 136.5	165.3875	T-4 136.5	NIFC G-42 CASE MOUNTAIN
TAC 5	5	TACTICAL	166.7750	T-14 151.4	166.7750	T-14 151.4	NIFC T8
A/G TAC BR 1	14	AIR TO GROUND	162.1875		162.1875		
CALCORD	15	AIR TO GROUND	156.0750	T-6 156.7	156.0750	T-6 156.7	
AIR GUARD	16	AIR GUARD	168.6250		168.6250	T-1 110.9	EMERGENCY USE ONLY

9. Prepared by: Name: Mike Yeun, Larry Smith(T), Dwayne Preston(T) RESL

Signature:

ICS 204 Date/Time: 10/20/2021 2200 Personnel Count: 146

ASSIGNMENT LIST (ICS 204 WF)

CONTROLLED UNCLASSIFIED
INFORMATION/BASIC

1. Incident Name: KNP COMPLEX	2. Operational Period: Date From: 10/21/21 Date To: 10/22/21 Time From: 0700 Time To: 0700	3. Branch Division AIC/IEIX
		Page 2 of 2

4. Operations Personnel:	
Operations Section Chief: Greg Overacker, Chris St. Pierre(T) Branch Director: Division/Group Supervisor: Derek Casbon, Luis Dozal(T)	Planning Ops: John Owings, Rob Szczepanek Branch Safety: Air Attack: Justin Cutler, Mark Barticulli

5. Resources Assigned:		** Resources Below In Bold are 12 Hour **					
Resource Identifier	ALS	LWD	Leader	Personnel	Request #	Hours	Reporting Location
WTS3 ALANS		10/22	Steve Wharff	1	E-546	0700-1900	Horse Creek CG
DOZ3 ASHBROOK		10/26	Scott Kent	2	E-423	0700-1900	Horse Creek CG
CHIP PROMETHEUS		11/1	Micah Taylor	2	E-705	0700-1900	Horse Creek CG
FMOD ART OF FELLING		10/21	Brennen Miller	2	O-293	0700-1900	Horse Creek CG
TFLD MAINE		10/22	Tyler Maine	1	O-714	0700-1900	Horse Creek CG
TFLD STARR		11/2	Mike Starr	1	O-987	0700-1900	Horse Creek CG
SOF2 HADE		10/21	David Hade	1	O-763	0700-1900	Horse Creek CG
REMS 7 LONG BEACH		11/6	Jon Daniels	4	O-813	0700-1900	Horse Creek CG
EMPF LUER	ALS	10/27	Joe Luer	1	O-684	0700-1900	Horse Creek CG
EMTF CORBIN		10/27	Julia Corbin	1	O-575	0700-1900	Horse Creek CG
AMBU 771	ALS	10/28	Jeff Ruch	2	E-99	0700-1900	Horse Creek CG
REAF GRITZNER		10/26	Jason Gritzner	1	O-324	0700-1900	Horse Creek CG
REAF RONSANI		10/26	Kayla Ronsani	1	O-893	0700-1900	Horse Creek CG
ARCH NEISS		10/28	David Neiss	1	O-953	0700-1900	Horse Creek CG

6. Work Assignments:
 Patrol established control lines and mop up to the degree necessary to make escape improbable.
 Monitor indirect lines for any heat and take action if necessary.
 Secure the east fork of the Kaweah River to minimize spread to the south.
 Monitor fire movement west of Redwood Meadow Grove and provide point source protection if needed.

7. Special Instructions:
 Be aware of both fire and private vehicles traveling the Mineral King Road

8. Communications							
Name	Ch	Function	Rx Freq	Rx Tone	Tx Freq	Tx Tone	Notes
CMD 11	11	COMMAND	172.5500	T-4 136.5	165.3875	T-4 136.5	NIFC C-42 CASE MOUNTAIN
TAC 5	5	TACTICAL	166.7750	T-14 151.4	166.7750	T-14 151.4	NIFC TS
A/G TAC BR 1	14	AIR TO GROUND	162.1875		162.1875		
CALCORD	15	AIR TO GROUND	158.0750	T-6 158.7	156.0750	T-6 156.7	
AIR GUARD	16	AIR GUARD	168.6250		168.6250	T-1 110.9	EMERGENCY USE ONLY

9. Prepared by: Name:	Mike Youn, Larry Smith(T), Dwayne Preston(T)	RESL	Signature:
ICS 204	Date/Time: 10/20/2021 2200	Personnel Count: 21	

ASSIGNMENT LIST (ICS 204 WF)

CONTROLLED UNCLASSIFIED
INFORMATION/BASIC

1. Incident Name: KNP COMPLEX	2. Operational Period: Date From: 10/21/21 Date To: 10/22/21 Time From: 0700 Time To: 0700	3. Branch Division LP/S/U
--	---	---

4. Operations Personnel:

Operations Section Chief: Greg Overacker, Chris St. Pierre(T) Branch Director: Division/Group Supervisor: Andres Luna, Simon Hagans(T)	Planning Ops: John Owings, Rob Saczpanek Branch Safety: Air Attack: Justin Cutler, Mark Berticulli
--	--

5. Resources Assigned: ** Resources Below in Bold are 12 Hour **

Resource Identifier	ALS	LWD	Leader	Personnel	Request #	Hours	Reporting Location
HC2IA COBRAS 4		11/1	Gustavo Cloneros	20	C-83	0700-1900	Hume Lake CG
HC2 ANF-FUEGO RANGERS		10/25	Kyle Ford	20	C-85	0700-1900	Hume Lake CG
ENG6 BLM E3144		10/31	Brandon Borjon	3	E-726	0700-1900	Hume Lake CG
DC22 SLOWOW		10/22	B. Hubbell	2	E-244	0700-1900	Hume Lake CG
EXCA GENERAL EXCAVATING		11/2	Blake Searle	2	F-669	0700-1900	Hume Lake CG
CHIP A&H FORESTRY		10/29	Jonathan Metz	3	F-663	0700-1900	Hume Lake CG
CHIP DIAMOND ROAD		10/29	Nick King	3	E-692	0700-1900	Hume Lake CG
TFLD(T) KOLBERG		10/31	Greg Kolberg	1	O-861	0700-1900	Hume Lake CG
SOF2 FREEMAN		10/23	Lee Freeman	1	O-819	0700-1900	Hume Lake CG
EMPF REBOLLEDO	ALS	10/26	Michael Rebolledo	1	O-900	0700-1900	Hume Lake CG
EMTF CHICOINE		10/27	Joseph Chicoine	1	O-886	0700-1900	Hume Lake CG
REMS 8 - ORANGE ALS		10/26	Eric Nogle	4	O-842	0700-1900	Hume Lake CG
AMBU 772	ALS	-		2	E-100	0700-1900	Hume Lake CG
REAF VASQUEZ		10/31	Irene Vasquez	1	O-950	0700-1900	Hume Lake CG
REAF PUCHKOFF		10/21	Anna Puchkoff	1	O-779	0700-1900	Hume Lake CG
REAF ROSS		10/26	Chloe Ross	1	O-895	0700-1900	Hume Lake CG
REAF FLAHERTY		11/2	Lanny Flaherty	1	O-595	0700-1900	Hume Lake CG

6. Work Assignments:
Patrol established control lines and mop up to the degree necessary to make escape improbable.

7. Special Instructions:
Ensure all equipment is winterized if not backhauled.

8. Communications

Name	Ch	Function	Rx Freq	Rx Tone	Tx Freq	Tx Tone	Notes
CMD 8	8	COMMAND	170.0000	T-4 136.5	166.6750	T-4 136.5	NIFC C-4 BUCK ROCK
TAC 1	1	TACTICAL	168.0500	T-14 151.4	168.0500	T-14 151.4	NIFC 11
A/G TAC BR 1	14	AIR TO GROUND	162.1875		162.1875		
CALCORD	15	AIR TO GROUND	156.0750	T-8 156.7	156.0750	T-8 156.7	
AIR GUARD	16	AIR GUARD	168.6250		168.6250	T-1 110.9	EMERGENCY USE ONLY

9. Prepared by: Name: Mike Yeun, Larry Smith(T), Dwayne Preston(T) RESL

Signature: 

ICS 204 Date/Time: 10/20/2021 2200 Personnel Count: 67

ASSIGNMENT LIST (ICS 204 WF)

CONTROLLED UNCLASSIFIED
INFORMATION//BASIC

1. Incident Name: <p style="text-align: center;">KNP COMPLEX</p>	2. Operational Period: Date From: 10/21/21 Date To: 10/22/21 Time From: 0700 Time To: 0700	3. Branch Division <p style="text-align: center;">Repair North</p>
---	---	--

Page 1 of 1

4. Operations Personnel: Operations Section Chief: Greg Overacker, Chris St. Pierre(T) Branch Director: Division/Group Supervisor: Walt Mendoza	Planning Ops: John Owings, Rob Szczepanek Branch Safety: Air Attack: Justin Cutler, Mark Berticulli
---	---

5. Resources Assigned:		** Resources Below in Bold are 12 Hour **					
Resource Identifier	ALS	LWD	Leader	Personnel	Request #	Hours	Reporting Location
HC2 BLACK EAGLES 5		11/1	Gustavo Cisneros	22	C-84	0700-1900	Orange Cove ICP
ENG3 MOUNTAIN CAMEL		10/26	Shawn Wippert	3	E-287	0700-1900	Orange Cove ICP
WTS1 TRAHAN ENT. 1		10/29	Donny Castle	1	E-543	0700-1900	Orange Cove ICP
DO22 VC CONSTRUCTION		10/24	Easton Burkhart	2	E-242	0700-1900	Orange Cove ICP
MAST SLOWOW		10/24	Wyatt Kollenbrow	2	E-198	0700-1900	Orange Cove ICP
MAST JLC CONTRACTING		10/23	Brian Brown	2	E-199	0700-1900	Orange Cove ICP
MAST HACKER MACHINES		10/23	Chad Mete	1	E-210	0700-1900	Orange Cove ICP
EXCA1 TOMS EARTHMOVING		10/23	Tom Funes	4	E-612	0700-1900	Orange Cove ICP
EXCA2 FISK'S TREE		10/25	Blake Cadigan	2	E-390	0700-1900	Orange Cove ICP
EXCA2 MADDEN		11/2	Dustin Herzog	2	E-697	0700-1900	Orange Cove ICP
EXCA3 FISK'S TREE		10/29	Tim Granberg	2	E-702	0700-1900	Orange Cove ICP
EXCA3 JONES TRUCKING		11/3	Chad Brown	2	E-704	0700-1900	Orange Cove ICP
SKD1 INDEPENDENT LOG		11/2	Kelly Leutbecher	3	E-202	0700-1900	Orange Cove ICP
CHIP LIBERTY LUMBERJACK		10/29	Billy Smith	3	E-662	0700-1900	Orange Cove ICP
FEL1 MILLER TIMBER		10/31	Josiah Fox	2	E-611	0700-1900	Orange Cove ICP
TFLD(T) MCDANIELS		11/3	Melanie McDaniels	1	O-988	0700-1900	Orange Cove ICP
HEQB RABLIN		10/23	Ed Rablin	1	O-776	0700-1900	Orange Cove ICP
HEQB WHEELER		11/3	Daniel Wheeler	1	O-984	0700-1900	Orange Cove ICP
EMPF ZAGALA	ALS	10/26	Koree Zagala	1	E-696	0700-1900	Orange Cove ICP
EMPF STEICHEN	ALS	10/30	Alexander Steichen	1	O-1025	0700-1900	Orange Cove ICP
AMBU 777	ALS	10/22	Dan Chandler	2	E-634	0700-1900	Orange Cove ICP
ARCH WINGATE		10/23	Ernest Wingate	1	O-712	0700-1900	Orange Cove ICP

6. Work Assignments:
Complete suppression repair on non-primary containment lines. EN66 FNF E611 E-732 (From AIC/E/X)
EN66 FNF E682 E-734 (From AIC/E/X)

7. Special Instructions:
See the completed repair plan for further direction.

8. Communications

Name	Ch	Function	Rx Freq	Rx Tone	Tx Freq	Tx Tone	Notes
CMD 8	8	COMMAND	170.0000	T-4 136.5	168.6750	T-4 136.5	NIFC C-4 BUCK ROCK
TAC 3	3	TACTICAL	168.6000	T-14 151.4	168.6000	T-14 151.4	NIFC T3
A/G TAC BR 1	14	AIR TO GROUND	162.1875		162.1875		
CALCORD	15	AIR TO GROUND	156.0750	T-6 156.7	156.0750	T-6 156.7	
AIR GUARD	16	AIR GUARD	168.6250		168.6250	T-1 110.9	EMERGENCY USE ONLY

9. Prepared by: Name: Mike Yeun, Larry Smith(T), Dwayne Preston(T) RESL

Signature:

ICS 204 Date/Time: 10/20/2021 2200 Personnel Count: 58

ASSIGNMENT LIST (ICS 204 WF)

CONTROLLED UNCLASSIFIED
INFORMATION/BASIC

1. Incident Name: <p style="text-align: center; font-weight: bold;">KNP COMPLEX</p>	2. Operational Period: Date From: 10/21/21 Date To: 10/22/21 Time From: 0700 Time To: 0700	3. Branch Division: <p style="text-align: center; font-weight: bold;">Repair South</p>
---	---	---

Page 1 of 1

4. Operations Personnel: Operations Section Chief: Greg Overacker, Chris St. Pierre(T) Branch Director: Division/Group Supervisor: Jason Flores, Travis Nappi		Planning Ops: John Owings, Rob Szczopaneck Branch Safety: Air Attack: Justin Cuder, Mark Berticulli
---	--	---

5. Resources Assigned:		** Resources Below in Bold are 12 Hour **					
Resource Identifier	ALS	LWD	Leader	Personnel	Request #	Hours	Reporting Location
HC2 SANTA LUCIA		10/21	Justin Mahaffey	17	G-79	0700-1900	Horse Creek CG
ENG6 ARCHER MOUNTAIN 18		10/26	Justus Barton	4	E-350	0700-1900	Horse Creek CG
ENG6 CLEARWATER 52		10/26	Brian Terry	3	E-353	0700-1900	Horse Creek CG
WTT2 G&J TRUCK SALES		10/22	Dave Lombard	1	E-86	0700-1900	Horse Creek CG
WTT1 IDAHO HEATSEKERS		10/25	Jay Mossi	2	E-341	0700-1900	Horse Creek CG
CHIP BIG BARK		10/30	Jaqueline Lang	3	E-693	0700-1900	Horse Creek CG
EXCA WYATT		10/29	Adrian Fukuda	2	E-700	0700-1900	Horse Creek CG
EXCA FISK'S TREE		10/29	Ryan Murphy	4	E-701	0700-1900	Horse Creek CG
GRD CUTTING EDGE		11/1	Zack May	2	E-703	0700-1900	Horse Creek CG
FMOD TIMBER TIPPER 6		10/24	Chad Ashbough	2	O-374	0700-1900	Horse Creek CG
FMOD PACIFIC RIDGELINE 3		11/6	Gene Griffin	2	O-727	0700-1900	Horse Creek CG
FMOD PACIFIC RIDGELINE 728		10/23	Sam Holstad	2	O-728	0700-1900	Horse Creek CG
HEQB SAYLES		10/27	Brian Sayles	1	O-994	0700-1900	Horse Creek CG
HEQB(T) MILLER		10/27	Jake Miller	1	O-995	0700-1900	Horse Creek CG
EMPF HOWARD		10/23	Chris Howard	1	S-1083	0700-1900	Horse Creek CG
EMTF FARRER		11/3	Jobee Farrer	1	O-1029	0700-1900	Horse Creek CG
AMBU 4	ALS	10/22	Jeremy Rameriz	2	E-434	0700-1900	Horse Creek CG
REAF BULLOCK		10/24	Sarah Bullock	1	O-747	0700-1900	Horse Creek CG

6. Work Assignments:
 Repair suppression damage on non-primary lines.
 Identify and mitigate hazard trees along General Hwy from Stoney Creek to Ash Mountain for firefighter safety.

7. Special Instructions:
 See the completed repair plan for further direction.

8. Communications							
Name	Ch	Function	Rx Freq	Rx Tone	Tx Freq	Tx Tone	Notes
COMD 10	10	COMMAND	171.0875	T-4 136.5	165.9875	T-4 136.5	NIFC C-45 PARADISE PEAK
TAC 2	2	TACTICAL	168.2500	T-14 151.4	168.2500	T-14 151.4	NIFC 17
A/G TAC BR 1	14	AIR TO GROUND	162.1875		162.1875		
CALCORD	15	AIR TO GROUND	156.0750	T-6 156.7	156.0750	T-6 156.7	
AIR GUARD	16	AIR GUARD	168.6250		168.6250	T-1 110.9	EMERGENCY USE ONLY

9. Prepared by: Name:	Mike Yeun, Larry Smith(T), Dwayne Preston(T)	RESL	Signature:
ICS 204	Date/Time: 10/20/2021 2200	Personnel Count: 51	

ASSIGNMENT LIST (ICS 204 WF)

CONTROLLED UNCLASSIFIED
INFORMATION/BASIC

1. Incident Name: KNP COMPLEX	2. Operational Period: Date From: 10/21/21 Date To: 10/22/21 Time From: 0700 Time To: 0700	3. Branch: Division: Contingency Repair
--	---	---

Page 1 of 1

4. Operations Personnel: Operations Section Chief: Greg Overacker, Chris St. Pierre(T) Branch Director: Division/Group Supervisor: Alec Day	Planning Ops: John Owings, Rob Szczepansk Branch Safety: Air Attack: Justin Cutler, Mark Berticulli
---	---

** Resources Setow in Field are 12 Hour **							
Resource Identifier	ALS	LWD	Leader	Personnel	Request #	Hours	Reporting Location
WTT1 FOOTHILL H2O ENT		-	Danny Negrete	1	E-10152	0700-1900	Eshom Valley Dr
WTT1 4x4 GILL CATTLE EQUIP		-	Richard Santana	1	E-10056	0700-1900	Eshom Valley Dr
WTT1 H2O TRANSPORT		-	Nathan Kusatich	2	E-10059	0700-1900	Eshom Valley Dr
WTT2 GILL CATTLE		-	Dylan Deitz	2	E-10057	0700-1900	Salt Creek
WTT2 DOUBLE R SERVICES		-	Robby Pratt	1	E-10058	0700-1900	Salt Creek
WTT2 GOLDEN STAYE		-	Patrick McCabe	1	E-10136	0700-1900	Eshom Valley Dr
DOZ2 MEEKER CO		-	James Clark	2	E-10110	0700-1900	Salt Creek
DOZ2 EASTSIDE		-	Chris Sherer	2	E-10167	0700-1900	Salt Creek
GRD FOOTHILL H2O		-	Robert Lea	1	E-10155	0700-1900	Salt Creek
MAST PAT DENNIS EQUIP		-	Pat Dennis	2	E-10021	0700-1900	Salt Creek
MAST S. MEEKER		-	Jon Meeker	2	E-10165	0700-1900	Salt Creek
EXCA RJW ENT INC		-	Hunter Rosenfeld	1	E-10071	0700-1900	Eshom Valley Dr
EXCA SIERRA GENERAL		-	Chase Hauber	1	E-10115	0700-1900	Eshom Valley Dr
HEQB SHEW		-	Nick Shew	1	O-10178	0700-1900	Salt Creek

6. Work Assignments:
Contingency repair.

7. Special Instructions:
Morning briefing:
ESH - Eshom Valley Area
SC - Salt Creek Fire Control Road

8. Communications							
Name	Ch	Function	Rx Freq	Rx Tone	Tx Freq	Tx Tone	Notes
CMD 7	7	COMMAND	172.1375	T-4 136.5	166.3825	T-4 136.5	NIFC 0-132 LITTLE BALDY PEAK
TAC 2	2	TACTICAL	168.2500	T-14 151.4	168.2500	T-14 151.4	NIFC 17
A/G TAC BR 1	14	AIR TO GROUND	162.1875		162.1875		
CALCORD	15	AIR TO GROUND	158.0750	T-8 156.7	158.0750	T-8 156.7	
AIR GUARD	16	AIR GUARD	168.6250		168.6250	T-1 110.9	EMERGENCY USE ONLY

9. Prepared by: Name: Mike Yeun, Larry Smith(T), Dwayne Preston(T)	RESL	Signature:
ICS 204	Date/Time: 10/20/2021 2200	Personnel Count: 20

Controlled Unclassified Information/Basic

AIR OPERATIONS SUMMARY 220 Prepared By: JoAnn Overacker Prepared: 10/20/2021 Prepared Time: 1900hrs.

1. KNP Complex

2. OPERATIONAL PERIOD 10/21/2021

START TIME: 0700 **END TIME:** 2000 **SUNRISE:** 0709 **SUNSET:** 1814

3. REMARKS (Safety Notes, Hazards, Air Operations Special Equipment, etc.):

- All GPS data to be collected in DEGREES, MINUTES, DECIMAL MINUTES format.
- DIP SITES: Notify Helibase of any new dip sites with Coordinates
- HELISPOTS: Notify Helibase of any new helispots with Coordinates/ Info

Thanks Terry & Kelvin from team 2 for a great hand off!

4. MEDICAL AIRCRAFT:

Short Haul N836PA (H-552)
Larissa Perez 559-269-6484 @ KNP Helibase

Holist -- H-407
530-556-8660 @ Visalia Airport

5. TFR:
NOTAM# 1/1892 - 1/1889
Alt. 13,500 ft.
Frequency: 121.0750
24 Hours

38°47'38"N x 118°34'44"W
38°28'48"N x 118°32'45"W
36°20'41"N x 118°39'02"W
36°22'35"N x 118°59'05"W
36°44'27"N x 118°00'09"W
36°48'03"N x 118°54'30"W

6. PERSONNEL	NAME	PHONE #	7. FREQUENCIES	AM	FM	8. FIXED-WING Avail/ Type/ Make-Model/ N#/ Base
AOBD	JoAnn Overacker	209-559-1617	A/A Primary	121.0750		AIRTANKERS, SEATS, AIR ATTACK-ORDER THRU ASH MOUNTAIN FIRE DISPATCH
ASGS			A/A Briefing	124.4250		ORDER AIRCRAFT THRU ATGS CP KNP HELIBASE
KNF HEBM	Steve Chaffin	916-666-1802	A/A Rotor	132.5250		VLATs and Heavy Air Tankers available in Porterville and Fresno
Dunlap HEBM	Gerry Granados	619-772-7205	Air Tac Fixed Wing		168.4000	
ATGS-5DT	Justin Cutler	775-315-6113	A/G Command		168.3375	
ATGS-15 (OPQ)	Mark Berticulli	559-779-1108	A/G Tac		162.1875	Cost Email: - Change - this email only 2021.KNP.finance@firenet.gov
HILCO-9AC	Casey Jones	559-696-3878	Deck		163.1000	Include the word "cost" on your subject line
UAS R31 (Day)	Joe Suarez	559-285-9128	A/G Catcord		156.0750	
			Command Milk Ranch linked to Cmd 1&2 via relay	RX 171.6750	156.7	
Ash Mountain	Dispatch	559-782-3120 EXT: 708	Air Guard		165.600 Tone 167.9	
					168.8250 (110.9 TX)	

Controlled Unclassified Information/Basic
CS 220 - Continued

9. HELICOPTERS

FAA N#	TY	MAKE/ MODEL	BASE	START	AVAIL	REMARKS	FAA N#	TY	MAKE/ MODEL	BASE	START	AVAIL	REMARKS
836PA H592	3	AS350B3	KNP	0700	0800	Medical, H ₂ O, Recon	674TH	1	K-MAX	Dunlap	0700	0800	Bucket
215GH	3	AS350B3	KNP	0700	0800	Recon, H ₂ O	16HK H538	2	Bell 205A-1**	Dunlap	0700	0800	Bucket, Cargo
205BD	2	Bell 205A-1**	KNP	0700	0800	Bucket, Rappel	669AC	3	AS-350-B3	Dunlap	0700	0800	HLSO
357KA	1	K-MAX	KNP	0700	0800	Bucket	620TJ	1	UH-60	Reedley	0700	0800	Bucket
2WMM	1	K-MAX	KNP	0700	0800	Bucket	581AJ	1	CH-47	Reedley	0700	0800	Bucket

Helibase, Dip Sites, Pick Up Sites, etc.		Helibase, Dip Sites, Pick Up Sites, etc.	
36° 23.187 x 118° 56.822	KNP Helibase		See Pilot Map
36° 43.006 x 119° 08.304	Dunlap Helibase (2100')		
36° 29.220 x 118° 50.401	Ash Mountain Helibase (unstaffed)		Water Tenders: Dunlap E-329 KNP E-322 E-626

Wind Restrictions

Flights above ground level	Flight Permitted in Winds	
	Less than / Maximum Gust Spread	Type 3 Helicopters
More than 500' AGL	<40 kts / Max Gust Spread: 15kts	<50kts / Gusts: N/A
Less than 500' AGL	<40 kts / Max Gust Spread: 15kts	<30kts / Max Gust Spread: 15kts

ICS 205 - INCIDENT RADIO COMMUNICATIONS PLAN

1. Incident Name: KNP COMPLEX
Incident Channels

2. Date/Time Prepared Date: 10/20/2021 Time: 1930
3. Operational Period: Date To: 10/22/21 Time To: 0700

4. Communications								
Ch#	Function	Name	Assigned To	Rx Freq	Rx Tone	Tx Freq	Tx Tone	Notes
1	TACTICAL	TAC 1	DIV LP/S/U	168.0500	T-14 151.4	168.0500	T-14 151.4	NIFC T1
2	TACTICAL	TAC 2	REPAIR S, CONTNGCY	168.2500	T-14 151.4	168.2500	T-14 151.4	NIFC T7
3	TACTICAL	TAC 3	REPAIR NORTH	168.6000	T-14 151.4	168.6000	T-14 151.4	NIFC T3
4	TACTICAL	TAC 4	SQF PROTECTION	166.7250	T-14 151.4	166.7250	T-14 151.4	NIFC T5
5	TACTICAL	TAC 5	DIV A/G/E/X	166.7750	T-14 151.4	166.7750	T-14 151.4	NIFC T6
6	COMMAND	CMD 6	NOT DEPLOYED	171.8625	T-4 136.5	164.8625	T-4 136.5	NOT DEPLOYED
7	COMMAND	CMD 7	ALL DIVISIONS	172.1375	T-4 136.5	165.3625	T-4 136.5	NIFC C-132 LITTLE BALDY PEAK
8	COMMAND	CMD 8	ALL DIVISIONS	170.0000	T-4 136.5	166.6750	T-4 136.5	NIFC C-4 BUCK ROCK
9	COMMAND	CMD 9	ALL DIVISIONS	170.4125	T-4 136.5	165.9625	T-4 136.5	NIFC C-10 SHADEQUARTER
10	COMMAND	CMD 10	ALL DIVISIONS	171.0875	T-4 136.5	165.9875	T-4 136.5	NIFC C-45 PARADISE PEAK
11	COMMAND	CMD 11	ALL DIVISIONS	172.5500	T-4 136.5	165.3875	T-4 136.5	NIFC C-42 CASE MOUNTAIN
12	COMMAND	PRK CMD2	ALL DIVISIONS	171.6750		165.6000	T-7 167.9	PARK DISP - USE AS BACK UP
13	AIR TO GROUND	A/G CMD	DIV SUP & ABOVE	168.3375		168.3375		DIV SUP & ABOVE
14	AIR TO GROUND	A/G TAC BR 1	ALL RESOURCES	162.1875		162.1875		
15	AIR TO GROUND	CALCORD	MEDEVAC	158.0750	T-6 156.7	156.0750	T-6 156.7	
16	AJR GUARD	AIR GUARD	EMERGENCY	168.6250		168.6250	T-1 110.9	EMERGENCY USE ONLY
17								
18								
19								
20	AIR GUARD	AIR GUARD	EMERGENCY	168.6250		168.6250	T-1 110.9	EMERGENCY USE ONLY



5. Special Instructions

Communications Trailer Phone Number: 925-872-8577

6. Prepared by (Communications Unit Leader): Name: Mike Greene 925-872-1408
 Signature: *WJG*
 Date/Time: 10/20/21 1930

ICS 205 - CONTROLLED UNCLASSIFIED INFORMATION/BASIC

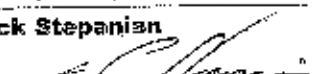
MEDICAL PLAN (ICS 206 WF) CHMT 12

1. Incident Name KNP COMPLEX		2. Operational Period Date/Time: 10/21/2021 -- 10/22/2021 (24 hours)							
3. EMS / Ambulance Services/Aid Stations									
Name	Location	Frequency/Phone	Advanced Life Support (ALS)						
			Yes	No					
MEDICAL SUPPORT YURT AMBULANCE 775	ORANGE COVE ICP	925-872-8577	X						
MEDICAL SUPPORT TRAILER	HUME	925-872-8577	X						
MEDICAL SUPPORT TRAILER	FORWARD OPERATING BASE HORSE CREEK	925-872-8577	X						
AMBULANCE 772	FORWARD OPERATING BASE DIV LP/S/U/SEQUOIA GROUP/ REPAIR NORTH	KNP COMMUNICATIONS	X						
AMBULANCE 777	DIV LP/S/U/SEQUOIA GROUP/ REPAIR NORTH	KNP COMMUNICATIONS	X						
AMBULANCE 771	DIV A/C/E/I/REPAIR SOUTH	KNP COMMUNICATIONS	X						
AMBULANCE 4	DIV A/C/E/I/REPAIR SOUTH	KNP COMMUNICATIONS	X						
4. Air Rescue / Air Ambulance Services									
Name	Phone	Type of Aircraft & Capability							
NPS 552 Tail # 836PA	KNP COMMUNICATIONS	HELICOPTER – ALS, SHORT HAUL							
KERN COUNTY 407 Tail # N407KC	KNP COMMUNICATIONS	HELICOPTER – BLS, HOIST							
SKYLIFE	TULARE COUNTY ECC (FIRECOMM) 559-734-7477	AIR AMBULANCE ALS – NO HOIST							
NATIONAL GUARD VX31	TULARE COUNTY ECC (FIRECOMM) 559-734-7477	HELICOPTER – ALS, HOIST, NVG							
5. Hospitals (all times estimated from incident location)									
Name & Level	GPS Datum – WGS 84 Degrees Decimal Minutes		Travel Time		Phone	Helipad		Address	
	Lat:	Long:	Air	Grd		Yes	No		
FRESNO COMMUNITY REGIONAL HOSPITAL (Level 1/Burn/STEMI/CVA)	N 36° 44.57'	W 119° 47.09'	30 MIN	1 HR	559-459-6000	X		2823 Fresno St. Fresno, CA 93721	
KAWEAH DELTA (Level 3/STEMI/CVA)	N 36° 19.71'	W 119° 17.70'	15 MIN	30 MIN	559-624-2000	X		400 W. Mineral King Visalia, CA 93291	
KAWEAH HEALTH URGENT CARE			N/A	30 MIN	559-624-6090		X	1633 S. Court St. Visalia, CA 93277	
6. Division / Crew Emergency Pre-Plan						<i>Update and discuss with assigned resources daily.</i>			
Fireline EMT / Medic's Division / Branch Location									
Air Hoist site location site: Lat: / Long: / Elevation:									
Helispot: Lat: / Long: / Elevation:									
7. Prepared By (Medical Unit Leader)		8. Date/Time		9. Reviewed By (Safety Officer)		10. Date/Time			
Nick Stepanian 		10/21/2021 1830		Paul Tompkins 		10/21/2021 1830			

MEDICAL PLAN (ICS 206 WF) CIIMT 12

Medical Incident Report																									
<p>FOR A NON-EMERGENCY INCIDENT, WORK THROUGH CHAIN OF COMMAND TO REPORT AND TRANSPORT INJURED PERSONNEL AS NECESSARY.</p> <p>FOR A MEDICAL EMERGENCY: IDENTIFY ON SCENE INCIDENT COMMANDER BY NAME AND POSITION AND ANNOUNCE "MEDICAL EMERGENCY" TO INITIATE RESPONSE FROM IMT COMMUNICATIONS/DISPATCH.</p>																									
<p>Use the following items to communicate situation to communications/dispatch.</p>																									
<p>1. CONTACT COMMUNICATIONS / DISPATCH (Verify correct frequency prior to starting report) <i>Ex: "Communications, Div. Alpha, Stand-by for Emergency Traffic."</i></p> <p>2. INCIDENT STATUS: Provide incident summary (including number of patients) and command structure. <i>Ex: "Communications, I have a Red priority patient, unconscious, struck by a falling tree. Requesting air ambulance to Forest Road 1 at (Lat./Long.) This will be the Trout Meadow Medical, IC is TFLD Jones. EMT Smith is providing medical care."</i></p>																									
Severity of Emergency / Transport Priority	<input type="checkbox"/> RED / PRIORITY 1 Life or limb threatening injury or illness. Evacuation need is IMMEDIATE <i>Ex: Unconscious, difficulty breathing, bleeding severely, 2nd - 3rd burns more than 4 palm sizes, heat stroke, disoriented.</i> <input type="checkbox"/> YELLOW / PRIORITY 2 Serious Injury or illness. Evacuation may be DELAYED if necessary. <i>Ex: Significant trauma, unable to walk, 2nd - 3rd burns not more than 1-3 palm sizes.</i> <input type="checkbox"/> GREEN / PRIORITY 3 Minor Injury or illness. Non-Emergency transport <i>Ex: Sprains, strains, minor heat-related illness.</i>																								
Nature of Injury or Illness & Mechanism of Injury	Brief Summary of Injury or Illness (<i>Ex: Unconscious, Struck by Falling Tree</i>)																								
Transport Request	Air Ambulance / Short Haul/Hoist Ground Ambulance / Other																								
Patient Location	Descriptive Location & Lat. / Long. (WGS84)																								
Incident Name	Geographic Name + "Medical" (<i>Ex: Trout Meadow Medical</i>)																								
On-Scene Incident Commander	Name of on-scene IC of Incident within an Incident (<i>Ex: TFLD Jones</i>)																								
Patient Care	Name of Care Provider (<i>Ex: EMT Smith</i>)																								
<p>3. INITIAL PATIENT ASSESSMENT: Complete this section for each patient as applicable (start with the most severe patient) Patient Assessment: See IRPG PAGE 106</p>																									
Treatment:																									
<p>4. TRANSPORT PLAN:</p> <p>Evacuation Location (<i>if different</i>): (Descriptive Location (drop point, intersection, etc.) or Lat. / Long.) Patient's ETA to Evacuation Location:</p> <p>Helispot / Extraction Site Size and Hazards:</p>																									
<p>5. ADDITIONAL RESOURCES / EQUIPMENT NEEDS: <i>Example: Paramedic/EMT, Crews, Immobilization Devices, AED, Oxygen, Trauma Box, IV/Fluid(s), Splints, Rope rescue, Wheeled litter, HAZMAT, Extrication:</i></p>																									
<p>6. COMMUNICATIONS: Identify State Air/Ground EMS Frequencies and Hospital Contacts as applicable</p> <table border="1" style="width: 100%; border-collapse: collapse;"> <thead> <tr> <th>Function</th> <th>Channel Name/Number</th> <th>Receive (RX)</th> <th>Tone/NAC *</th> <th>Transmit (TX)</th> <th>Tone/NAC *</th> </tr> </thead> <tbody> <tr> <td>COMMAND</td> <td></td> <td></td> <td></td> <td></td> <td></td> </tr> <tr> <td>AIR-TO-GROUND</td> <td></td> <td></td> <td></td> <td></td> <td></td> </tr> <tr> <td>TACTICAL</td> <td></td> <td></td> <td></td> <td></td> <td></td> </tr> </tbody> </table>		Function	Channel Name/Number	Receive (RX)	Tone/NAC *	Transmit (TX)	Tone/NAC *	COMMAND						AIR-TO-GROUND						TACTICAL					
Function	Channel Name/Number	Receive (RX)	Tone/NAC *	Transmit (TX)	Tone/NAC *																				
COMMAND																									
AIR-TO-GROUND																									
TACTICAL																									
<p>7. CONTINGENCY: <i>Considerations. If primary options fail, what actions can be implemented in conjunction with primary evacuation method? Be thinking ahead.</i></p>																									
<p>8. ADDITIONAL INFORMATION: Updates/Changes, etc.</p>																									
<p>REMEMBER: Confirm ETA's of resources ordered. Act according to your level of training. Be Alert. Keep Calm. Think Clearly. Act Decisively.</p>																									

COVID-19 Briefing Checklist

Self-Awareness / Screening

- Notify supervisor if you or others experience:
 - Cough, more than expected
 - Difficulty breathing
 - Loss of taste or smell
 - Fever
 - Chills
 - Sore throat
 - Muscle pain
- Immediately separate yourself from others.
- Follow crew and division plans to isolate, triage, and transport symptomatic personnel.

Hygiene on the Fireline

- Properly wash or sanitize your hands often
- Avoid handshakes and communal use items
- Inform supervisor of needed resupply.
- Disinfect high touch surfaces often

Social distancing and protective equipment

- Practice social distancing
- Conduct briefings in conversations outdoors and at least SIX feet apart
- Utilize face coverings
- Clean or replace dirty face coverings, equipment, and PPE

Communications

- Ensure effective sender/receiver messaging.
- Protect yourself, your crew, and your camp!

Any questions contact:

MEDL Nick Stepanian @ (909) 908-4778

MEDL(T) Ellis Johnston @ (208) 390-2326

From your Fire Friendly Finance

2021.knp.finance@firenet.gov

Finance is available to assist you in-person at Orange Cove ICP.

Prior to your demob date, please contact Finance to expedite the demob process. Upon submittal of your final CTR/Shift tickets, Finance will email you copies for your pay documents for review and signature.

When emailing us:

OVERHEAD/FED:

In *subject line* of email: "TIME" [Resource #], [Resource Name], and items included.

(EXAMPLE: TIME O-1, Bunyan, Paul, CTR 20211031)

EQUIPMENT & COOPERATOR:

In *subject line* of email: "EQTR" [Resource #], [Resource Name], and items included.

(EXAMPLE: EQTR E-1, Big Red's Trucking ST 20211031)

In *body* of email: Please provide a contact name and phone number



Personnel Phone: 669-696-5497

Equipment Phone: 805-280-8866



Human Resources Message

Your Human Resource Specialist is here on the incident!

My role as a Human Resource Specialist (HRSP) is to be a focal point for informal resolution of issues and concerns involving discrimination or harassment. I also serve as an open channel through which individuals assigned to this fire can raise questions, discuss concerns, and get answers about any aspect of their work environment — be it practices, policies, operating procedures, facilities, or work conditions.

If you need to talk about a concern please visit me or contact me via the telephone number provided below.

David Legrand

HRSP

505.218.1189

TRAINING SPECIALIST

TRAINEE INSTRUCTIONS

To receive incident credit for your training assignment you must register (remotely) and close out (in-person) with the Training Specialist

Registration

To register your assignment with the TNSP:

1. Scan the "Registration Form" QR Code



2. Complete and submit the form
3. Contact, Brad Smith, TNSP, for further instructions

(209) 770-4809 bradley.smith@firenet.gov

Training Assignment Close Out

1. Contact the TNSP ***24 Hrs. prior to Demob*** for instructions
2. Scan the "Incident Trainee Final Interview Form" QR Code





INCIDENT RECYCLING

KNP COMPLEX 10/20/21

WHAT GOES IN THE BINS

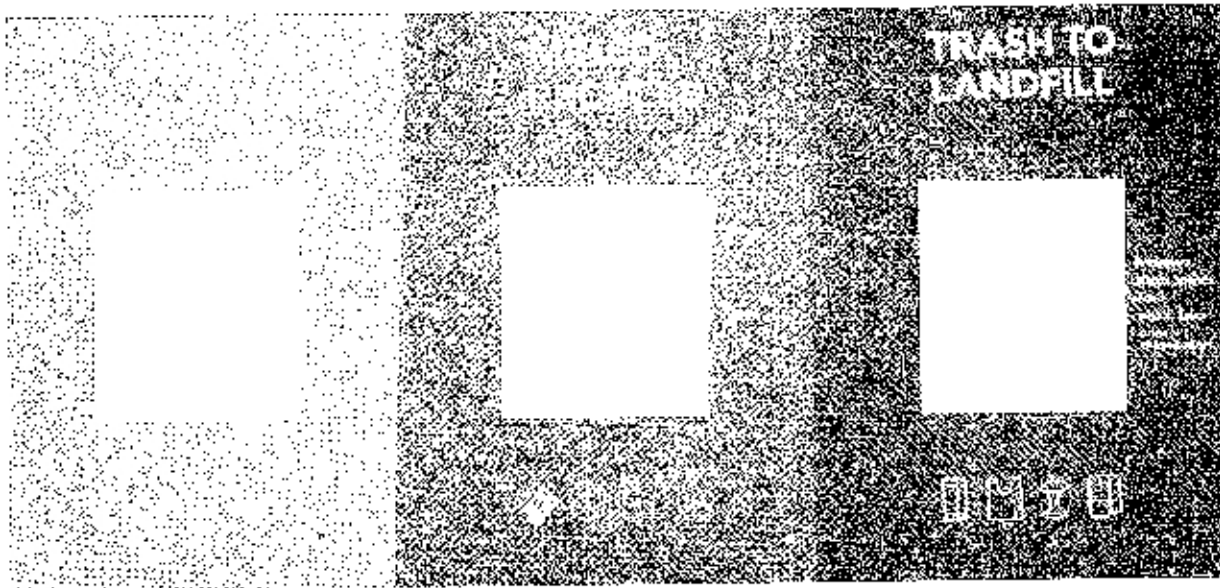

- ALUMINUM CANS
- GLASS BOTTLES
- PLASTIC BOTTLES



- PAPER LUNCH BAGS
- ALUMINUM CANS
- GLASS BOTTLES
- PLASTIC BOTTLES
- WHITE PAPER (IAP)
- BATTERIES



- FOOD CONTAINERS
- UTENSILS
- PLASTIC BAGS
- PAPER TOWELS
- COFFEE CUPS

HOW TO RECYCLE WITH US

1. Pick up a blue recycle bag at the refer
2. Fill it with clean, empty items from the above indicated recyclables list
3. Drop off your recycle bags and your trash bags with us at the recycling station.

10/21/2021

TENTATIVE RELEASE

KNP COMPLEX US-CA-KNP-000122

EQUIPMENT

E-225	0000	(WTT2)	WTT2 CA SMI 241
E-654	0000	(WTS1)	TENDER, WATER (SUPPORT) -
E-694	0000	(CHIP)	CHIPPER - T2 - SQF 7 - 3258

OVERHEAD

O-305	0000	(READ)	CHASE, CLARA J
O-719	0000	(RCDM)	DEAN, ELIZABETH V
O-488	0000	(DIVS)	GARLAPOW, ROSS MICHAEL
O-722.17	0000	(DIVS)	HILDEBRAND, MIKE
O-786	0000	(FFT1)	JACKSON, BURRELL
O-722.15	0000	(DIVS)	MARTINEZ, JUAN G
O-775	0000	(RADO)	MCVEY, RICHARD C
O-10173	0000	(ARCH)	RUZICKA, DENISE
O-785	0000	(FFT2)	SERNA, JOE JASON
O-10178	0000	(FOBS)	URREA, ANTHONY

KNP Complex
1735 S Anchor Ave
Orange Cove, CA 93646



Ground Support
150 E Railroad Ave
Orange Cove, CA 93646

Sleeping



Engine Parking



Showers



Laundry



Kitchen

Copy
 MC LIA
 OES
 FIN
 READ
 CONT
 COMM
 GIS
 SITL
 OPS AREP PIC
 EN RESL LOGS MEDIA

COVID



Overhead Parking

Vendor Sleeping



ITSS

FACL

Briefing

PIO

HR



Sleeping



Sleeping



Parking

Skate Park

Supply



S. Anchor Ave
S. Anchor Ave
S. Anchor Ave
S. Anchor Ave
S. Anchor Ave
S. Anchor Ave
S. Anchor Ave

