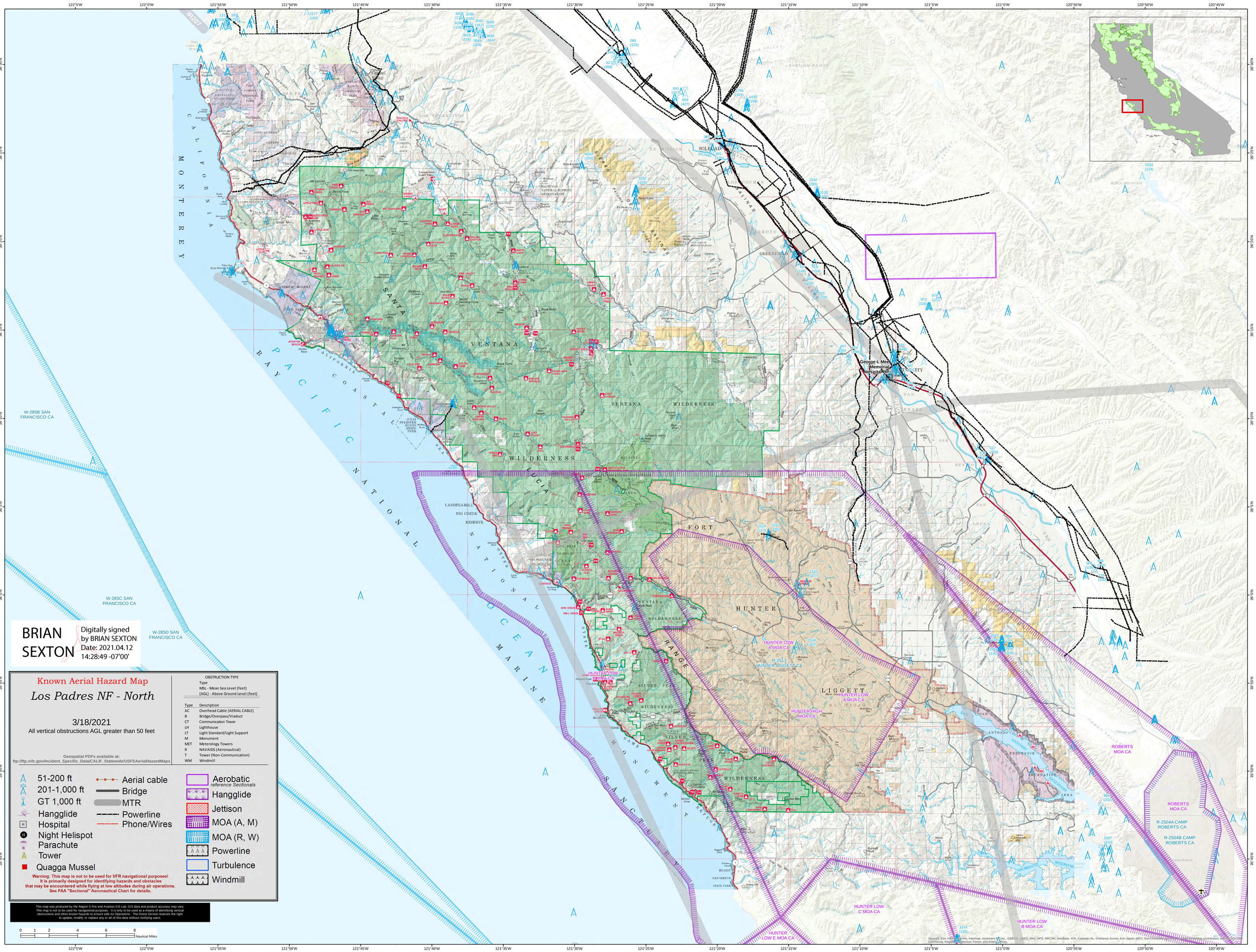
BRIAN SEXTON
Digitally signed by BRIAN SEXTON
Date: 2021.04.12 14:28:49 -07'00'
Known Aerial Hazard Map
Los Padres NF - North
3/18/2021
All vertical obstructions AGL greater than 50 feet
Geospatial PDFs available at:
ftp://ftp.nifc.gov/Incident_Specific_Data/CALIF_Statewide/USFSAerialHazardMaps
OBSTRUCTION TYPE
Type
MSL - Mean Sea Level (feet)
(AGL) - Above Ground Level (feet)
Type Description
AC Overhead Cable (AERIAL CABLE)
B Bridge/Overpass/Viaduct
CT Communication Tower
LH Lighthouse
LT Light Standard/Light Support
M Monument
MET Meterology Towers
R NAVAIDS (Aeronautical)
T Tower (Non-Communication)
WM Windmill
51-200 ft
201-1,000 ft
GT 1,000 ft
Hangglide
Hospital
Night Helispot
Parachute
Tower
Quagga Mussel
Aerial cable
Bridge
MTR
Powerline
Phone/Wires
Aerobatic
reference Sectionals
Hangglide
Jettison
MOA (A, M)
MOA (R, W)
Powerline
Turbulence
Windmill
Warning: This map is not to be used for VFR navigational purposes!
It is primarily designed for identifying hazards and obstacles
that may be encountered while flying at low altitudes during air operations.
See FAA "Sectional" Aeronautical Chart for details.
This map was produced by the Region 5 Fire and Aviation GIS Lab. GIS data and product accuracy may vary.
This map is not to be used for navigational purposes. It is only to be used as a means of identifying vertical obstructions and other known hazards to ensure safe Air Operations. The Forest Service reserves the right to update, modify, or replace any or all of this data without notifying users.
0 1 2 4 6 8
Nautical Miles
W-285B SAN FRANCISCO CA
W-285C SAN FRANCISCO CA
W-285D SAN FRANCISCO CA
HUNTER LOW A MOA CA
R-2513 HUNTER LIGGETT CA
HUNTER HIGH MOA CA
HUNTER LOW A MOA CA
HUNTER LOW C MOA CA
HUNTER LOW E MOA CA
HUNTER LOW B MOA CA
ROBERTS MOA CA
R-2504A CAMP ROBERTS CA
R-2504B CAMP ROBERTS CA
George L Mee Memorial Hospital
SOLEDAD
GREENFIELD
SALINAS
VENTANA WILDERNESS
HUNTER LIGGETT
FORT HUNTER
LIGGETT
PACIFIC OCEAN
NATIONAL MARINE SANCTUARY
CALIFORNIA COASTAL
MONTEREY BAY
Sources: Esri, HERE, Garmin, Intermap, increment P Corp., GEBCO, USGS, FAO, NPS, NRCAN, GeoBase, IGN, Kadaster NL, Ordnance Survey, Esri Japan, METI, Esri China (Hong Kong), (c) OpenStreetMap contributors, and the GIS User Community, Region 5 Supervisor, Forest, and District Offices.