

- CORRECTED -



# Windy Fire

September 28<sup>th</sup> – September 29<sup>th</sup> 2021  
0600 Tuesday – 0600 Wednesday

CA-TIA-003058



Operational Briefing, Check in form, IAP, Extension/Crew  
Swap Forms, Maps, DEMOB, Evaluations, and Finance



# INCIDENT OBJECTIVES (ICS 202)

<b>1. Incident Name:</b> <p style="text-align: center;"><b>WINDY FIRE</b></p>	<b>2. Operational Period:</b>	<b>Date From:</b> 9/28/2021 <b>Time From:</b> 0600	<b>Date To:</b> 9/29/2021 <b>Time To:</b> 0600
--	-------------------------------	---	---

**3. Objective(s):**

Leaders Intent

- An aggressive full suppression strategy will be implemented using direct tactics when safe to do so. Efforts will be made to minimize impacts to residences, the giant sequoia groves and critical infrastructure through the application of well planned tactical responses.

Management Objectives

- Ensure that strategies and tactics provide for firefighter and public safety through the application of sound risk management principles.
- Minimize the threat to private and public property located on the Tule River Reservation, local communities, giant sequoia groves and cultural resources.
- Establish and enhance cooperator, partner and stakeholder relationships.
- Follow identified CDC, local, state and federal procedures to minimize the spread of COVID-19.
- Minimize the cost of the incident by employing tactics that have the highest probability of success while minimizing firefighter exposure.

Control Objectives

- Keep the fire North of Highway 155.
- Keep the fire South of Western Divide Highway 190.
- Keep the fire East of Cow Mountain Peak, Oak Flat Peak and Gibbon Peak.
- Keep the fire West of of Kern River.

**General Situational Awareness:**

- Steep and rugged terrain, critically dry and receptive fuel beds, active area for fire history and drought stressed trees.
- In the COVID-19 environment, high density populations or large groups are particularly at risk. To help protect yourself, your family and to ensure all employees return home safely, make sure to practice social distancing.
- Enhanced hygiene (especially handwashing), PPE & monitoring practices help limit the infection rate of first responders.

**5. Site Safety Plan Required?** Yes  No

**Approved Site Safety Plan(s) Located at:**

**6. Incident Action Plan**

<input checked="" type="checkbox"/> ICS 203	<input checked="" type="checkbox"/> ICS 215A	<input type="checkbox"/> ICS 205 A	<input type="checkbox"/>
<input checked="" type="checkbox"/> ICS 204	<input checked="" type="checkbox"/> ICS 220	<input checked="" type="checkbox"/> Training Message	<input type="checkbox"/>
<input checked="" type="checkbox"/> ICS 205	<input checked="" type="checkbox"/> Facility Maps	<input checked="" type="checkbox"/> Travel Map	<input type="checkbox"/>
<input checked="" type="checkbox"/> ICS 206	<input checked="" type="checkbox"/> Weather Forecast	<input checked="" type="checkbox"/> Demob Plan	<input checked="" type="checkbox"/> County Health Message
<input checked="" type="checkbox"/> ICS 208	<input checked="" type="checkbox"/> Fire Behavior	<input checked="" type="checkbox"/> Finance Message	<input checked="" type="checkbox"/> ICS 214

<b>7. Prepared By:</b> Jason Schillinger	<b>Position/Title:</b> PSC	<b>Signature:</b>	
<b>8. Approved by Incident Commander:</b>	Rick Young	<b>Signature:</b>	

### ORGANIZATION ASSIGNMENT LIST (ICS 203)

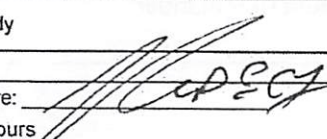
<b>1. Incident Name:</b> WINDY FIRE		<b>2. Operational Period: Date From:</b> 9/28/2021		<b>Date To:</b> 9/29/2021	
		<b>Time From:</b> 0600		<b>Time To:</b> 0600	
<b>3. Incident Commander(s) and Command Staff:</b>			<b>7. Operation Section:</b>		
IC/UC's	Rick Young	Operations	Steve Burns, Caleb Finch(t)		
Deputy	Dustan Mueller	Deputy Operations	Alex McBath, Ernie Villa(t), Pete English(t)		
Safety Officer	Dave Welch, Jason Winbigler	Night Ops	Dave Provencio		
Information Officer	Nathan Judy, Sue Exline	Staging Area			
Liaison Officer	Rick Alpert, Corey Rose(t)	Branch	1	Kim Olson	
<b>4. Agency/Organization Representatives:</b>		Division/Group	A	Richard Sandoval, Adam Treich(t)	
Agency/Organization	Name	Division/Group	C	Mike Huneke, <i>Nate LaRusso(t)</i>	
BIAAA	Nate Gogna	Division/Group			
SQF AA	Eric LaPrice	Division/Group			
SQF AAREP	Mark Sando, Tim Jones	Branch	3	Billy Steers	
Tule River Tribal Chair	William Garfield	Division/Group	E	Jimmy Hidalgo, Danny Garcia(t)	
Tribal Rep./Tule River FD	Richard Brown	Division/Group	J	Harold Cook, Tim Snyder(t)	
		Division/Group	K	Harold Cook, Kris Baumgardner(t)	
SQF Chief 2	Jack Medina	Division/Group	East Contingency	Jeb Pronto	
Tulare Co. Sheriff AAREP	Randy Gunderman	Division/Group			
CCC Rep.	Aaron Bayhon	Division/Group			
Lead READ	Monique Sanchez	Branch	4	Louis Ermigarat, Tyler Attuburry (t)	
OES AAREP	Randy Unkovich				
SCE	Scott Brown, Kyle Gordon	Division/Group	L	Jacob Ching, <i>W. Brouett(t)</i>	
ARA	Carolyn Kelly	Division/Group	O	Jon Wight	
CALFIRE	Gratian Bidart	Division/Group			
Tulare Co. Fire AAREP	Pete Marquez	Division/Group			
<b>5. Planning Section:</b>		Branch	7	Gary Monday, Shane Santos(t)	
Chief	Jason Schillinger, Rick Leuck	Division/Group	P/R	Louie Orozco, Travis Clendenen(t)	
Deputy	Robert Ashby(t), Ryan Wakefield(t)	Division/Group	Y	Bob Farrell, Brian Borden(t)	
Resource Unit	Harry Kelmanson, Ryan Resnick, Kelly Smyth(t), Robert Villa(t)	Division/Group			
		Division/Group			
Situation Unit	Tad Morelock, Frank Baker, Josh Massie(t)	Branch	Night	Jesse Knox, Adrian Villegas(t)	
		Division/Group	A	Mark Sachara	
Documentation Unit	Johanna Ostling	Division/Group	C/E	TBD	
Demobilization Unit	Dave Loop, Scott Laurie	Division/Group	J	Justin Yankey, Philip Quigley(t)	
GISS	Dawn Hutchinson, Bob Kirk, Jerry Petruzalek, Don Maxwell, Joel Silverman	Division/Group			
		Division/Group			
		Branch			
FBAN	Jeff Shelton	Division/Group			
IMET	Rich Thompson, Philomon Geertson	Division/Group			
Training Tech Spec		Division/Group			
ITSS	Jim Youngblood, Rigoberto Martinez, Justin LaMay	Division/Group			
		Division/Group			
Human Resources	Andrea Cabida	<b>Air Operations Branch</b>		Director:	John Keesee
<b>6. Logistics Section</b>		Air Support Group Supervisor		Ray Ucha, Cole Wallace(t)	
Chief	Brett Shurr, Jim Eckroth, Ken Kumpe, Rickie Crowthers	Air Tactical Group Supervisor		Skylar Dalton, Alex Ihle	
		Helibase Manager		Cindy Bradley, Lynn Corren(t)	
Supply Unit	Mike Bradford				
Ordering	Kate Morris				
Facilities Unit	Tim Brown	<b>8. Finance/Administration Section:</b>			
Ground Support Unit	Zeb Wilcox	Chief	Theresa Fork		
Communications Unit	Ken Earle	Time Unit	Janice Brown, Maggie Prochazka		
Medical Unit	Newt Ong, Robert Russell	Comp/Claims Unit	Elaine Downing		
Base Camp Manager	Crystal Danheiser, Dion Nugent(t), Dave Roberts(t)	Cost Unit	Roger Siemers		
Food Unit	Gary Simons	EQTR	Sue Cady		
<b>Prepared By: Name:</b> Jason Schillinger		<b>Position/Title:</b> PSC	<b>Signature:</b> 		
<b>ICS 203</b>		<b>Date/Time:</b> 9/27/2021 2300 hours	<b>NIMS IAP</b>		



# INCIDENT Weather Forecast



<b>FORECAST NO:</b>	16	<b>NAME OF FIRE:</b>	Windy
<b>PREDICTION FOR:</b>	Tue-Wed	<b>UNIT:</b>	CA-TIA
<b>SHIFT DATE:</b>	9/28 – 9/29 (0600-0600)	<b>SIGNED:</b>	Richard Thompson
<b>FORECAST ISSUED:</b>	9/27/21 @ 1500		<b>Incident Meteorologist</b>

**WEATHER DISCUSSION:** Very cool conditions will prevail across the fire today with temperatures well below normal. Relative humidity will drop to moderate levels today with moderate to good recovery tonight. Gusty westerly winds will prevail at the ridges and upper slopes through this evening with gusts 20-30 MPH (and locally up to 40 MPH this afternoon and evening). At lower elevations, typical diurnal winds will prevail with gusts around 15 MPH this afternoon and evening.

For Wednesday through the weekend, a warming and drying trend can be expected. Additionally, there will be some weak offshore (northeasterly) winds during the night and morning hours.

### WEATHER FORECAST FOR TODAY:

**WEATHER:** Partly cloudy. Areas of smoke.

**MAX TEMPERATURES:** 56-66 lower elevations...46-56 ridges and upper slopes.

**MIN HUMIDITY:** 55-75% western side...35-55% eastern side.

**20 FT WINDS:**

**RIDGETOP -** West to northwest 8-15 MPH with gusts 20-30 MPH. Local gusts 35-40 MPH on eastern and southern flanks.

**SLOPE/VALLEY -** Variable/upslope 4-8 MPH becoming upvalley 5-10 MPH with gusts 12-18 MPH in the afternoon.

**STABILITY/INVERSION:** Inversion dissipating around 1300.

### OUTLOOK FOR TONIGHT:

**WEATHER:** Partly cloudy. Areas of smoke.

**MIN TEMPERATURES:** 42-52.

**MAX HUMIDITY:** 60-80% lower elevations...45-60% ridges and upper slopes.

**20 FT WINDS:**

**RIDGETOP -** West to northwest 8-15 MPH with gusts 20-30 MPH in the evening becoming north to northeast 4-8 MPH with gusts 10-15 MPH overnight.

**SLOPE/VALLEY -** Upvalley 5-10 MPH with gusts 12-18 MPH early becoming downslope/downvalley 3-6 MPH with gusts to 10 MPH overnight.

**STABILITY/INVERSION:** Inversion possibly developing after 2200.

**OUTLOOK FOR WEDNESDAY THROUGH SATURDAY:** A warming and drying trend is expected through the period as high pressure builds over the area. From Thursday through Saturday, there will be some weak offshore winds. Otherwise, typical diurnal, terrain-driven, winds can be anticipated.

## FIRE BEHAVIOR FORECAST

<b>FORECAST NUMBER:</b> 16	<b>TYPE OF FIRE:</b> Wildfire
<b>FIRE NAME:</b> Windy Fire	<b>OPERATIONAL PERIOD:</b> 09/28/21 0600-0600
<b>DATE ISSUED:</b> September 27, 2021	<b>TIME ISSUED:</b> 20:00
<b>UNIT:</b> CA-TIA-003058	<b>SIGNED:</b> <i>Jeff Shelton</i> <b>Typed/printed:</b> Jeff Shelton (LTAN)

### INPUTS

**WEATHER SUMMARY:** **\*\*\* Cool and Windy \*\*\***  
Cool conditions today with temperatures well below normal. Relative humidity will drop with good recovery tonight. Gusty westerly winds at the ridges, 20-30 mph; locally up to 40 mph. At lower elevations, typical diurnal winds will prevail with gusts around 15 mph.

#### Day

**Max. Temperatures-** 56°-66° **Min. Humidity-** 35 to 55% **Winds-** W/NW to 15 mph, **Gusts 30-40 mph!**

#### Night

**Min. Temperatures-** 42°-52° **Max. Humidity-** 45 to 80% **Winds-** NW then NE to 15 mph, **Gusts 15-30 mph!**

### OUTPUTS

#### FIRE BEHAVIOR

##### GENERAL:

- Fire and wind have weakened trees considerably... **Carefully Evaluate All Paths of Travel!**
- Expect today's Westerly wind to challenge fireline along the eastern portions of the fire!
- Fire is transitioning into old burn scars with weak trees... **Count on Snags Coming Down!**
- PIG values are falling... as humidity is rising... **Less Spotting= Different Tactics!**
- Recent RH recovery is affecting lighter fuel availability... **Burn Periods are Slowly Changing!**
- Newly burned areas reset the "hazard clock"... **Expect fresh rollout and fire impacted snags!!**
- Higher humidity will make... **Fuel Arrangement Critical to Receptivity!**

##### SPECIFIC:

- **All Divisions: Large Fuels remain very DRY, very AVAILABLE, very RECEPTIVE...**

**Flame Lengths-** 2-6 ft. in Grass, Up to 30 ft. in Brush/Understory... **Fuels and Wind Driven!**

**Rate of Spread-** Up to 50 chains/hour in Grass, Up to 120 chains/hour in Brush... **Wind Driven!**

**Spotting Distances-** Up to a 1/2 mile from Grass/Brush, Up to 2 miles in Timber (From Torching)

**Probability of Ignition-** (Day) Unshaded Up to 50% - Shaded Up to 30% (Night) Down to <30%

##### AIR OPERATIONS:

**Sunrise:** 06:50

**Sunset:** 18:47

Expect good smoke dispersion once the lower elevation inversion breaks around noon. Mixing heights start out at less than 1000 feet; rise to only 2,000 AGL; then return to less than 1000 feet after sunset. Anticipate terrain induced turbulence in the Tule and Kern River corridors, during the entire wind event.

### SAFETY

***Air Goes Where Water Flows!***

***Know Your Topography.... and You Will Know Your Wind!***

***Know Your Wind.... and You'll Know Your Fire Behavior!***

# Windy Fire – Safety Message

INCIDENT #CA-TIA-003058

DATE:9/28-9/29/2021 TIME:0600– 0600 Day/Night

## General Safety Concerns:

- **Driving:** Thick smoke and narrow/dusty roads, others driving faster than we do. **HEADS UP!!!**
- **Risk versus benefit:** Don't get caught up in the moment! Always weigh the risks of tactical operations against the potential benefit. **Especially on steep slopes at night!**
- **Drought conditions:** Use all of the assessment tools; Heads up for fire behavior; Ensure **LCES** is in place; Take extra time to ensure it is safe to engage! Use extra caution all the time.
- **All trees can be dangerous.** They don't have to be leaning, dead, burned, or gnarly. Perform adequate assessments, minimize exposure and risk around all trees.
- **Line Construction:** Use all of the safety protocols concerning line construction. Watch the spacing, footing, and other firefighters below.

## **“SEE SOMETHING.....SAY SOMETHING!”**

If you see a hazard or a dangerous situation developing,  
tell your supervisor and those around you.

### **Leaders set the Example**

All leaders of firefighters have the responsibility to provide a model their subordinates will emulate and follow. You should:

- Share the hazards and hardships with subordinates
- A positive attitude is infectious
- Don't show discouragement when facing setbacks
- Choose the difficult right over the easy wrong
- Provide Leader's Intent:
  - Task
  - Purpose
  - End State

### **Night Shift: Patrol with a Purpose!**

- Obtain a clear briefing to understand the purpose and intent of the patrol.
- Coordinate all patrol activities with adjoining patrol resources.
- Maintain strict accountability of all resources.
- Always keep the purpose of the patrol in mind before engaging.
- Always assess risk versus gain when considering taking action during patrol activities.

Prepared by:  
Team 5 Safety Group



# ASSIGNMENT LIST (ICS 204 WF)

CONTROLLED UNCLASSIFIED  
INFORMATION/BASIC

<b>1. Incident Name:</b> <b>WINDY FIRE</b>	<b>2. Operational Period:</b> Date From: 09/28/21      Date To: 09/29/21 Time From: 0600              Time To: 0600	<b>3. Branch</b> <b>Division</b>  <b>1</b> <b>A</b>  Page 1 of 2                      Alpha
---	---	---

<b>4. Operations Personnel:</b> Operations Section Chief: <b>Steve Burns, Caleb Finch(t)</b> Branch Director: <b>Kim Olson</b> Division/Group Supervisor: <b>Richard Sandoval, Adam Treich(t)</b>	Night Ops: <b>Dave Provencio</b> Branch Safety: Air Attack: <b>Skylar Dalton, Alex Ihle</b>
--	---

5. Resources Assigned:		** Resources Below in Bold are 12 Hour **					
Resource Identifier	ALS	LWD	Leader	Personnel	Request #	Hours	Reporting Location
HC2IA GROVELAND 4		9/30	<b>TIMOTHY MARKIN</b>	20	<b>C-34</b>	0600-1800	PORTERVILLE CAMP
HC2IA PVT WHEELER PEAK 43		9/30	<b>JUSTIN MAESTAS</b>	21	<b>C-43</b>	0600-1800	PORTERVILLE CAMP
HC2IA PVT PACIFIC COAST 45		9/30	<b>ZAC CURTIS</b>	20	<b>C-45</b>	0600-1800	PORTERVILLE CAMP
HC2 PVT NORTH PACIFIC 83		10/10	<b>JUAN PADILLA</b>	20	<b>C-83</b>	0600-1800	PORTERVILLE CAMP
HC2 PVT PACIFIC OASIS 85		10/10	<b>JAMES SPRIGGS</b>	19	<b>C-85</b>	0600-1800	PORTERVILLE CAMP
ENG3 S/T OES 3800C		10/3	<b>MIKE WATNER</b>	20	<b>E-401</b>	0600-0600	PORTERVILLE CAMP
<del>ENG T/F XTU 5182 → Y</del>		<del>9/30</del>	<del><b>JASON ELIZONDO</b></del>		<del><b>E-20000</b></del>	<del>0600-1800</del>	<del>PORTERVILLE CAMP</del>
ENG3 SAN MANUEL BE241		10/12	<b>MICHAEL TIDSWELL</b>	3	<b>E-137</b>	0600-1800	PORTERVILLE CAMP
ENG3 HOLTVILLE BR36		9/29	<b>JOHN ROBLES</b>	3	<b>E-156</b>	0600-1800	PORTERVILLE CAMP
ENG6 ID ENG52		9/30	<b>HUNTER DROEGMILLER</b>	4	<b>E-162</b>	0600-1800	PORTERVILLE CAMP
ENG3 CLE 6-3		10/6	<b>SCOTTIE CAPPS</b>	3	<b>E-228</b>	0600-1800	PORTERVILLE CAMP
ENG3 LPF E355		10/6	<b>SPENCER LOVELACE</b>	5	<b>E-285</b>	0600-1800	PORTERVILLE CAMP
ENG3 INF 331		10/9	<b>GABRIEL GAMINO</b>	5	<b>E-296</b>	0600-1800	PORTERVILLE CAMP
ENG3 PVT CASTLE MOUNTAIN 15		9/29	<b>ROBERT MITTAL</b>	3	<b>E-139</b>	0600-1800	PORTERVILLE CAMP
ENG4 PVT METHOW 18		10/4	<b>JORDI HERNANDEZ</b>	3	<b>E-207</b>	0600-1800	PORTERVILLE CAMP
ENG4 PVT METHOW 14		10/4	<b>JOHN NEUNEUKER</b>	3	<b>E-208</b>	0600-1800	PORTERVILLE CAMP
DO22 PVT HUCKABY 169		9/30	<b>TOM HUCKABY</b>	2	<b>E-169</b>	0600-1800	PORTERVILLE CAMP
DO22 PVT BENNET 314		10/9	<b>KARSEN BENNETT</b>	2	<b>E-314</b>	0600-1800	PORTERVILLE CAMP

**6. Work Assignments:**

- Provide for structure defense for the Ponderosa community.
- Contain the fire east of the 21S06 Road in the Castle Fire burn scar.
- Construct direct line west of the 107 Road above Peppermint Station.
- Begin mop-up along the 107 Road and 21S06 Road, 50' depth.

**7. Special Instructions:**

- Use appropriate suppression tactics based on current and expected fire behavior to protect the values at risk.
- Follow all COVID-19 protocols and utilize appropriate PPE and social distancing to enhance personnel safety.
- Be advised that the following insurance company resources will be in the Division and are NON-ASSIGNED and NON-FIRE: E-1, E-544, E-547, E-703, E-5432, E-5416, TENDER 3101, TENDER 3104, GFP MOD-7.

\*\*REPORT TO CAMP 9 AT END OF SHIFT FOR MEALS/ACCOMODATIONS: 857 Sierra Way, Kernville, CA\*\*

8. Communications							
Name	Ch	Function	Rx Freq	Rx Tone	Tx Freq	Tx Tone	Notes
NIFC C1	1	COMMAND	170.9750N	T5 - 146.2	168.7000N	T5 - 146.2	Jordan - North
NIFC T1	6	TACTICAL	168.0500N	T5 - 146.2	168.0500N	T5 - 146.2	DIV A/K-NIGHT A
A/G TAC	14	A/G TAC	167.9875N		167.9875N		ALL DIVISIONS
CALCORD	15	MEDICAL	156.0750N	T6 - 156.7	156.0750N	T6 - 156.7	Medical
GUARD 25	16	AIRGUARD	168.6250N		168.6250N	T1 - 110.9	EMERGENCY
CALCORD	19	MEDICAL	156.0750N	T6 - 156.7	156.0750N	T6 - 156.7	Medical
GUARD 25	20	AIRGUARD	168.6250N		168.6250N	T1 - 110.9	EMERGENCY

**9. Prepared by: Name:** Harry Kelmanson, Ryan Resnick, Kelly Smyth(t), Robert Villa(t)      RESL

Signature:

ICS 204      Date/Time: 9/27/2021      2200      Personnel Count: 156



# ASSIGNMENT LIST (ICS 204 WF)

CONTROLLED UNCLASSIFIED  
INFORMATION/BASIC

<b>1. Incident Name:</b> <b>WINDY FIRE</b>	<b>2. Operational Period:</b> Date From: 09/28/21      Date To: 09/29/21 Time From: 0600              Time To: 0600	<b>3. Branch</b> <b>Division</b>  <b>1</b> <b>A</b>  Page 2 of 2              Alpha
---	---	---

<b>4. Operations Personnel:</b> Operations Section Chief: <b>Steve Burns, Caleb Finch(t)</b> Branch Director: <b>Kim Olson</b> Division/Group Supervisor: <b>Richard Sandoval, Adam Treich(t)</b>	Night Ops: <b>Dave Provencio</b> Branch Safety: Air Attack: <b>Skylar Dalton, Alex Ihle</b>
--	---

<b>5. Resources Assigned:</b>		** Resources Below in Bold are 12 Hour **					
Resource Identifier	ALS	LWD	Leader	Personnel	Request #	Hours	Reporting Location
WTT1 MONROVIA 101		10/10	<b>HARVEY HEWITT</b>	2	E-322	0600-1800	PORTERVILLE CAMP
WTS1 PVT HAYNES 111		9/30	<b>ZEBULUN LEATHERMAN</b>	1	E-111	0600-1800	PORTERVILLE CAMP
WTS3 PVT GASSAWAY 450		10/9	<b>NORM GASSAWAY</b>	2	E-450	0600-1800	PORTERVILLE CAMP
FALM UNDERDOG TIMBER		10/1	<b>GENE CASTRO</b>	2	O-186	0600-1800	PORTERVILLE CAMP
CHIP PVT BAYS CHIPPER 164		10/3	<b>MELLISA BAYS</b>	3	E-164	0600-1800	PORTERVILLE CAMP
EMTF DEVINCENZI		10/4	<b>STEVEN DEVINCENZI</b>	1	O-220	0600-1800	PORTERVILLE CAMP
EMPF(T) SCOTT		10/6	<b>LESLIE SCOTT</b>	1	O-290	0600-1800	PORTERVILLE CAMP
SOFR ANDERSON (DIVS A & C)		9/30	<b>STAN LEE ANDERSON</b>	1	O-146	0600-1800	PORTERVILLE CAMP
HC21A COLOR COUNTRY		10/11	<b>KURTIS LITTLEMAN</b>	18	C-92	0600-1800	"

- 6. Work Assignments:**
- Provide for structure defense for the Ponderosa community.
  - Contain the fire east of the 21S06 Road in the Castle Fire burn scar.
  - Construct direct line west of the 107 Road above Peppermint Station.
  - Begin mop-up along the 107 Road and 21S06 Road, 50' depth.

- 7. Special Instructions:**
- Use appropriate suppression tactics based on current and expected fire behavior to protect the values at risk.
  - Follow all COVID-19 protocols and utilize appropriate PPE and social distancing to enhance personnel safety.
  - Be advised that the following insurance company resources will be in the Division and are NON-ASSIGNED and NON-FIRE: E-1, E-544, E-547, E-703, E-5432, E-5416, TENDER 3101, TENDER 3104, GFP MOD-7.
- \*\*REPORT TO CAMP 9 AT END OF SHIFT FOR MEALS/ACCOMODATIONS: 857 Sierra Way, Kernville, CA\*\*

**8. Communications**

Name	Ch	Function	Rx Freq	Rx Tone	Tx Freq	Tx Tone	Notes
NIFC C1	1	COMMAND	170.9750N	T5 - 146.2	168.7000N	T5 - 146.2	Jordan - North
NIFC T1	6	TACTICAL	168.0500N	T5 - 146.2	168.0500N	T5 - 146.2	DIVARK-NIGHT A
A/G TAC	14	A/G TAC	167.9875N		167.9875N		ALL DIVISIONS
CALCORD	15	MEDICAL	156.0750N	T6 - 156.7	156.0750N	T6 - 156.7	Medical
GUARD 25	16	AIRGUARD	168.6250N		168.6250N	T1 - 110.9	EMERGENCY
CALCORD	19	MEDICAL	156.0750N	T6 - 156.7	156.0750N	T6 - 156.7	Medical
GUARD 25	20	AIRGUARD	168.6250N		168.6250N	T1 - 110.9	EMERGENCY

<b>9. Prepared by: Name:</b>	Harry Kelmanson, Ryan Resnick, Kelly Smyth(t), Robert Villa(t)	RESL	Signature:
ICS 204	Date/Time: 9/27/2021	2200	Personnel Count: 13

# ASSIGNMENT LIST (ICS 204 WF)

CONTROLLED UNCLASSIFIED  
INFORMATION//BASIC

<b>1. Incident Name:</b> <b>WINDY FIRE</b>	<b>2. Operational Period:</b> Date From: 09/28/21    Date To: 09/29/21 Time From: 0600    Time To: 0600	<b>3. Branch</b> <b>Division</b>  <b>1</b> <b>C</b>  Page 1 of 1    Charlie
---	---	---

<b>4. Operations Personnel:</b> Operations Section Chief: <b>Steve Burns, Caleb Finch(t)</b> Branch Director: <b>Kim Olson</b> Division/Group Supervisor: <b>Mike Huneke, Nate LaRusso(t)</b>	Night Ops: <b>Dave Provencio</b> Branch Safety: Air Attack: <b>Skylar Dalton, Alex Ihle</b>
--	---

5. Resources Assigned:		** Resources Below in Bold are 12 Hour **					
Resource Identifier	ALS	LWD	Leader	Personnel	Request #	Hours	Reporting Location
HC2 SALT LAKE 1		10/4	<b>LYLE JENNINGS</b>	18	<b>C-57</b>	0600-1800	PORTERVILLE CAMP
HC2 PVT FRANCO 44		9/30	<b>JAVIER FRAUSTO</b>	20	<b>C-44</b>	0600-1800	PORTERVILLE CAMP
HC2 PVT FRANCO 58		10/4	<b>IGNACIO ROJAS</b>	20	<b>C-58</b>	0600-1800	PORTERVILLE CAMP
HC2 PVT LAVA RIVER 10		10/4	<b>BERNARDO ROQUE</b>	20	<b>C-61</b>	0600-1800	PORTERVILLE CAMP
ENG1 S/T XLC 1204A		9/30	<b>EATON/OISHI</b>	22	<b>E-400</b>	0600-1800	PORTERVILLE CAMP
ENG6 PVT LONE WOLF 206		10/5	<b>DAVID SARANTO</b>	3	<b>E-206</b>	0600-1800	PORTERVILLE CAMP
ENG6 TIMBERLINE BR56		10/4	<b>MIKE WILLARDSON</b>	4	<b>E-210</b>	0600-1800	PORTERVILLE CAMP
ENG6 PVT AMERICAN FIRE 217		10/5	<b>MATT MORRELL</b>	2	<b>E-217</b>	0600-1800	PORTERVILLE CAMP
ENG6 PVT AMERICAN FIRE 218		10/5	<b>KATE WEBBER</b>	2	<b>E-218</b>	0600-1800	PORTERVILLE CAMP
WTT2 PVT UTAH FIRE 231		10/4	<b>ANTHONY GORDON</b>	2	<b>E-231</b>	0600-1800	PORTERVILLE CAMP
FALM AGUILAR		10/4	<b>RUBAN AGUILAR</b>	1	<b>O-216</b>	0600-1800	PORTERVILLE CAMP
FAL1 LAAN		10/2	<b>JAMES LAAN</b>	1	<b>O-184</b>	0600-1800	PORTERVILLE CAMP
EMPF HIBBARD			<b>JASON HIBBARD</b>	1	<b>O-324</b>	0600-1800	PORTERVILLE CAMP
EMTF BENNET-SNOW		10/3	<b>JOSH BENNET-SNOW</b>	1	<b>O-16</b>	0600-1800	PORTERVILLE CAMP
SOFR ANDERSON (DIVS A & C)		9/30	<b>STAN LEE ANDERSON</b>	1	<b>O-146</b>	0600-1800	PORTERVILLE CAMP

- 6. Work Assignments:**
- Complete direct and indirect control line from Division A/C break south toward Division C/E break.
  - Mop-up to the extent necessary to keep fire within containment lines.
  - Mop-up around the structure off of the 22S21 Road and Peppermint Campground off of the Lloyd Meadow Road.
  - **Mop-up and secure areas around Trail of 100 Giants.**

- 7. Special Instructions:**
- Use appropriate suppression tactics based on current and expected fire behavior to protect the values at risk.
  - Follow all COVID-19 protocols and utilize appropriate PPE and social distancing to enhance personnel safety.
  - Be advised that insurance company resources may be in the Division and are NON-ASSIGNED and NON-FIRE.
- \*\*REPORT TO CAMP 9 AT END OF SHIFT FOR MEALS/ACCOMODATIONS: 857 Sierra Way, Kernville, CA\*\*

**8. Communications**

Name	Ch	Function	Rx Freq	Rx Tone	Tx Freq	Tx Tone	Notes
NIFC C1	1	COMMAND	170.9750N	T5 - 146.2	168.7000N	T5 - 146.2	Jordan - North
NIFC T3	7	TACTICAL	168.6000N	T5 - 146.2	168.6000N	T5 - 146.2	DIV C
A/G TAC	14	A/G TAC	167.9875N		167.9875N		ALL DIVISIONS
CALCORD	15	MEDICAL	156.0750N	T6 - 156.7	156.0750N	T6 - 156.7	Medical
GUARD 25	16	AIRGUARD	168.6250N		168.6250N	T1 - 110.9	EMERGENCY
CALCORD	19	MEDICAL	156.0750N	T6 - 156.7	156.0750N	T6 - 156.7	Medical
GUARD 25	20	AIRGUARD	168.6250N		168.6250N	T1 - 110.9	EMERGENCY

**9. Prepared by: Name:** Harry Kelmanson, Ryan Resnick, Kelly Smyth(t), Robert Villa(t)    RESL    Signature:

ICS 204    Date/Time: 9/27/2021    2200    Personnel Count: 118

# ASSIGNMENT LIST (ICS 204 WF)

CONTROLLED UNCLASSIFIED  
INFORMATION/BASIC

<b>1. Incident Name:</b> <b>WINDY FIRE</b>		<b>2. Operational Period:</b> Date From: 09/28/21    Date To: 09/29/21 Time From: 0600    Time To: 0600				<b>3. Branch</b> <b>3</b>		<b>Division</b> <b>E</b>	
<b>4. Operations Personnel:</b> Operations Section Chief: <b>Steve Burns, Caleb Finch(t)</b> Branch Director: <b>Billy Steers</b> Division/Group Supervisor: <b>Jimmy Hidalgo, Danny Garcia(t)</b>						Night Ops: <b>Dave Provencio</b> Branch Safety: Air Attack: <b>Skylar Dalton, Alex Ihle</b>			
<b>5. Resources Assigned:</b>						<b>** Resources Below in Bold are 12 Hour **</b>			
Resource Identifier	ALS	LWD	Leader	Personnel	Request #	Hours	Reporting Location		
HC1 VALYERMO IHC		10/10	<b>SIMEON HAGENS</b>	18	<b>C-73</b>	0600-1800	PORTERVILLE CAMP		
HC1 BECKWOURTH IHC		10/9	<b>MIKE WINTCH</b>	20	<b>C-89</b>	0600-1800	PORTERVILLE CAMP		
HC1 SIERRA IHC		10/10	<b>ALAN ROBY</b>	19	<b>C-94</b>	0600-1800	PORTERVILLE CAMP		
HC2I UKONOM		10/11	<b>JOEL BERG</b>	18	<b>C-90</b>	0600-1800	PORTERVILLE CAMP		
WFM2 WHISKEY FLATS 136		9/30	<b>RICHARD BAKER</b>	9	<b>O-136</b>	0600-1800	PORTERVILLE CAMP		
ENG3 CARBONDALE 84		10/4	<b>DEAN PERKINS</b>	3	<b>E-423</b>	0600-1800	PORTERVILLE CAMP		
DOZ2 BDF 3		10/10	<b>DAREN HOWARD</b>	2	<b>E-316</b>	0600-1800	PORTERVILLE CAMP		
TFLD (T) ANDERSON		10/9	<b>BRIAN ANDERSON</b>	1	<b>O-391</b>	0600-1800	PORTERVILLE CAMP		
EMPF POSSERT		**	<b>**NEED TO CHECK IN**</b>	**	<b>E-460</b>	**	PORTERVILLE CAMP		
EMTF HENNING		**	<b>**NEED TO CHECK IN**</b>	**	<b>E-460</b>	**	PORTERVILLE CAMP		
SOFR GARCIA		10/11	<b>ROLAND GARCIA</b>	1	<b>O-441</b>	0600-1800	PORTERVILLE CAMP		
<i>DOZ2 LPF 4</i>		<i>10/9</i>	<i>GILBERT ROSALES</i>	<i>3</i>	<i>E-312</i>	<i>0600-1800</i>	<i>"</i>		
<i>DOZ3 PVT LOVATO 318</i>		<i>10/9</i>	<i>NATHANEA LOVATO</i>	<i>2</i>	<i>E-318</i>	<i>0600-1800</i>	<i>"</i>		
<i>HC1 VISTA GRANDE IHC</i>		<i>10/11</i>	<i>HOWARD DEETS</i>	<i>19</i>	<i>C-97</i>	<i>0600-1800</i>	<i>"</i>		
<i>ENG3 S/T KRCC 8210C</i>		<i>10/9</i>	<i>SEAN RILEY</i>	<i>17</i>	<i>E-40009</i>	<i>0600-1800</i>	<i>"</i>		
<i>DOZ2 PVT NEHRIG 313</i>		<i>10/9</i>	<i>FRED NEHRIG</i>	<i>3</i>	<i>E-313</i>	<i>0600-1800</i>	<i>"</i>		
<b>6. Work Assignments:</b> - <i>Coordinate the structure wrapping of Baker Point Lookout.</i>									
- Prep the 16 Road from fire's edge east to the Division E/J break towards Spear Creek Summer Home Track.									
- Initiate firing in the area of Tobias Peak to keep fire west of the 16 Road.									
- Monitor fire's progression in Kern River Drainage near the community of Fair View.									
- Prep and defend the community of Fair View in case fire spots into the community.									
<b>7. Special Instructions:</b>									
- Use appropriate suppression tactics based on current and expected fire behavior to protect the values at risk.									
- Follow all COVID-19 protocols and utilize appropriate PPE and social distancing to enhance personnel safety.									
- Be advised that insurance company resources may be in the Division and are NON-ASSIGNED and NON-FIRE.									
**REPORT TO CAMP 9 AT END OF SHIFT FOR MEALS/ACCOMODATIONS: 857 Sierra Way, Kernville, CA**									
<b>8. Communications</b>									
Name	Ch	Function	Rx Freq	Rx Tone	Tx Freq	Tx Tone	Notes		
NIFC C1	1	COMMAND	170.9750N	T5 - 146.2	168.7000N	T5 - 146.2	Jordan - North		
NIFC T5	8	TACTICAL	166.7250N	T5 - 146.2	166.7250N	T5 - 146.2	DIV E-NIGHT C/E		
A/G TAC	14	A/G TAC	167.9875N		167.9875N		ALL DIVISIONS		
CALCORD	15	MEDICAL	156.0750N	T6 - 156.7	156.0750N	T6 - 156.7	Medical		
GUARD 25	16	AIRGUARD	168.6250N		168.6250N	T1 - 110.9	EMERGENCY		
CALCORD	19	MEDICAL	156.0750N	T6 - 156.7	156.0750N	T6 - 156.7	Medical		
GUARD 25	20	AIRGUARD	168.6250N		168.6250N	T1 - 110.9	EMERGENCY		
<b>9. Prepared by: Name:</b>		Harry Kelmanson, Ryan Resnick, Kelly Smyth(t), Robert Villa(t)			RESL		Signature: 		
ICS 204		Date/Time: 9/27/2021		2200		Personnel Count: #VALUE!			

# ASSIGNMENT LIST (ICS 204 WF)

CONTROLLED UNCLASSIFIED  
INFORMATION/BASIC

<b>1. Incident Name:</b> <b>WINDY FIRE</b>	<b>2. Operational Period:</b> Date From: 09/28/21      Date To: 09/29/21 Time From: 0600              Time To: 0600	<b>3. Branch</b> <b>Division</b> <b>3</b> <b>J</b>  Page 1 of 2                      Juliet
---	---	--

<b>4. Operations Personnel:</b> Operations Section Chief: <b>Steve Burns, Caleb Finch(t)</b> Branch Director: <b>Billy Steers</b> Division/Group Supervisor: <b>Harold Cook, Tim Snyder(t)</b>		Night Ops: <b>Dave Provencio</b> Branch Safety: Air Attack: <b>Skylar Dalton, Alex Ihle</b>
---	--	---

<b>5. Resources Assigned:</b>		** Resources Below in Bold are 12 Hour **					
Resource Identifier	ALS	LWD	Leader	Personnel	Request #	Hours	Reporting Location
HC1 FULTON IHC		10/3	<b>JOSH ACOSTA</b>	20	<b>C-42</b>	0600-1800	PORTERVILLE CAMP
HC1 MILLCREEK		10/9	<b>JOHN ELLISON</b>	20	<b>C-74</b>	0600-1800	PORTERVILLE CAMP
HC2IA COBRAS 1		10/3	<b>FRANCISCO CASTELLANOS</b>	21	<b>C-91</b>	0600-1800	PORTERVILLE CAMP
HC2 SUNDOWNERS		9/30	<b>BRIAN MARKS</b>	19	<b>C-55</b>	0600-1800	PORTERVILLE CAMP
<del>ENG1 S/T XOR 1860A → K</del>		<del>10/4</del>	<del><b>BRIAN MCDONOUGH</b></del>	<del>22</del>	<del>E-398</del>	<del>0600-0600</del>	<del>PORTERVILLE CAMP</del>
ENG3 S/T XKIC 5053C		10/6	<b>SAL GUTIERREZ</b>	18	<del>E-332</del>	<del>0600-1800</del>	<del>PORTERVILLE CAMP</del>
<del>ENG3 S/T KRCC 5240C → E</del>		<del>10/9</del>	<del><b>SEAN RILEY</b></del>	<del>17</del>	<del>E-40009</del>	<del>0600-1800</del>	<del>PORTERVILLE CAMP</del>
ENG3 OES 6318		9/28	<b>E. GILBERT</b>	4	<b>E-136</b>	0600-1800	PORTERVILLE CAMP
ENG6 NCF LOCHSA 642		10/5	<b>DARLAN BELL</b>	9	<b>E-212</b>	0600-1800	PORTERVILLE CAMP
ENG6 PVT PICKERING 202		10/5	<b>JOSEPH GODDARD</b>	3	<b>E-202</b>	0600-1800	PORTERVILLE CAMP
ENG6 PVT COHO 216		10/5	<b>MARIO PEREZ</b>	2	<b>E-216</b>	0600-1800	PORTERVILLE CAMP
<del>DOZ2 LPF 4 → E</del>		<del>10/9</del>	<del><b>GILBERT ROSALES</b></del>	<del>3</del>	<del>E-312</del>	<del>0600-1800</del>	<del>PORTERVILLE CAMP</del>
<del>DOZ2 PVT MCKELLAR 310 → K</del>		<del>10/9</del>	<del><b>BRETT STRONG</b></del>	<del>2</del>	<del>E-310</del>	<del>0600-1800</del>	<del>PORTERVILLE CAMP</del>
<del>DOZ3 PVT LOVATO 318 → E</del>		<del>10/9</del>	<del><b>NATHANEAL LOVATO</b></del>	<del>2</del>	<del>E-318</del>	<del>0600-1800</del>	<del>PORTERVILLE CAMP</del>
WTT2 AZ SJO 268		10/7	<b>CHRIS STRUBLE</b>	2	<b>E-268</b>	0600-1800	PORTERVILLE CAMP
WTT2 BDF 51		10/9	<b>FELIPE DELGADO</b>	1	<b>E-319</b>	0600-1800	PORTERVILLE CAMP
WTS2 PVT CATE LAND 61		10/2	<b>RUSTY LEFLAR</b>	1	<b>E-61</b>	0600-1800	PORTERVILLE CAMP
WTS2 PVT JARED TRUCKING 113		10/4	<b>CARROLL LEWIS</b>	1	<b>E-113</b>	0600-1800	PORTERVILLE CAMP

**6. Work Assignments:**

- Provide structure defense within the communities of Sugarloaf and Tobias Peak Area.
- ~~- Coordinate the structure wrapping of the Baker Point Lookout.~~
- Improve and strengthen direct holding lines. - Continue prep on 2316 and prepare for possible ignitions.
- Continue to scout and construct contingency lines.

**7. Special Instructions:**

- Use appropriate suppression tactics based on current and expected fire behavior to protect the values at risk.
- Follow all COVID-19 protocols and utilize appropriate PPE and social distancing to enhance personnel safety.
- Be advised that the following insurance company resources will be in the Division and are NON-ASSIGNED and NON-FIRE: L-718, E-5414, E-5430, E-654, MOD-903, BUTTER FIRE E-47, BUTTER FIRE E-582.

\*\*REPORT TO CAMP 9 AT END OF SHIFT FOR MEALS/ACCOMODATIONS: 857 Sierra Way, Kernville, CA\*\*

<b>8. Communications</b>							
Name	Ch	Function	Rx Freq	Rx Tone	Tx Freq	Tx Tone	Notes
NIFC C1	1	COMMAND	170.9750N	T5 - 146.2	168.7000N	T5 - 146.2	Jordan - North
NIFC SP 2	12	TACTICAL	169.1000N	T5 - 146.2	169.1000N	T5 - 146.2	DIV JY-NIGHT J
A/G TAC	14	A/G TAC	167.9875N		167.9875N		ALL DIVISIONS
CALCORD	15	MEDICAL	156.0750N	T6 - 156.7	156.0750N	T6 - 156.7	Medical
GUARD 25	16	AIRGUARD	168.6250N		168.6250N	T1 - 110.9	EMERGENCY
CALCORD	19	MEDICAL	156.0750N	T6 - 156.7	156.0750N	T6 - 156.7	Medical
GUARD 25	20	AIRGUARD	168.6250N		168.6250N	T1 - 110.9	EMERGENCY

**9. Prepared by: Name:** Harry Kelmanson, Ryan Resnick, Kelly Smyth(t), Robert Villa(t)      RESL      Signature:

ICS 204      Date/Time: 9/27/2021      2200      Personnel Count: 167

# ASSIGNMENT LIST (ICS 204 WF)

CONTROLLED UNCLASSIFIED  
INFORMATION//BASIC

<b>1. Incident Name:</b> <b>WINDY FIRE</b>	<b>2. Operational Period:</b> Date From: 09/28/21    Date To: 09/29/21 Time From: 0600          Time To: 0600	<b>3. Branch</b> <b>3</b>	<b>Division</b> <b>J</b>
---	---	------------------------------	-----------------------------

<b>4. Operations Personnel:</b> Operations Section Chief: <b>Steve Burns, Caleb Finch(t)</b> Branch Director: <b>Billy Steers</b> Division/Group Supervisor: <b>Harold Cook, Tim Snyder(t)</b>		Night Ops: <b>Dave Provencio</b> Branch Safety: Air Attack: <b>Skylar Dalton, Alex Ihle</b>	
---	--	---	--

<b>5. Resources Assigned:</b>		<b>** Resources Below in Bold are 12 Hour **</b>					
Resource Identifier	ALS	LWD	Leader	Personnel	Request #	Hours	Reporting Location
<b>WTS2 PVT JARDINE'S 444</b>		<b>10/9</b>	<b>BRADLEY JARDINE</b>	<b>1</b>	<b>E-444</b>	<b>0600-1800</b>	<b>PORTERVILLE CAMP</b>
<b>FALM AM. IND. MARTINA TREE SVC.</b>		<b>9/28</b>	<b>GEORGE HARRISON</b>	<b>2</b>	<b>O-62</b>	<b>0600-1800</b>	<b>PORTERVILLE CAMP</b>
<del><b>TFLD SNYDER</b></del>		<del><b>10/10</b></del>	<del><b>TIMOTHY SNYDER</b></del>	<del><b>1</b></del>	<del><b>O-192</b></del>	<del><b>0600-1800</b></del>	<del><b>PORTERVILLE CAMP</b></del>
<b>FAL1 JACKSON</b>		<b>10/5</b>	<b>KYLE JACKSON</b>	<b>1</b>	<b>O-272</b>	<b>0600-1800</b>	<b>PORTERVILLE CAMP</b>
<b>FOBS BUSBY</b>		<b>9/29</b>	<b>KYLE BUSBY</b>	<b>1</b>	<b>O-277</b>	<b>0600-1800</b>	<b>PORTERVILLE CAMP</b>
<b>FOBS(T) LEE</b>		<b>10/2</b>	<b>ANDREW LEE</b>	<b>1</b>	<b>O-167</b>	<b>0600-1800</b>	<b>PORTERVILLE CAMP</b>
<b>EMPF PINGREE</b>		<b>10/5</b>	<b>BRIAN PINGREE</b>	<b>1</b>	<b>S-228</b>	<b>1800-0600</b>	<b>PORTERVILLE CAMP</b>
<b>EMPF SERABIA</b>		<b>10/5</b>	<b>JASMINE SERBIA</b>	<b>1</b>	<b>S-228</b>	<b>1800-0600</b>	<b>PORTERVILLE CAMP</b>
<b>SOFR MARTIN</b>		<b>10/5</b>	<b>MATT MARTIN</b>	<b>1</b>	<b>O-276</b>	<b>0600-1800</b>	<b>PORTERVILLE CAMP</b>

**6. Work Assignments:**  
- Provide structure defense within the communities of Sugarloaf and Tobias Peak Area.  
- Coordinate the structure wrapping of the Baker Point Lookout.  
- Improve and strengthen direct holding lines.  
- Continue to scout and construct contingency lines.

**7. Special Instructions:**  
- Use appropriate suppression tactics based on current and expected fire behavior to protect the values at risk.  
- Follow all COVID-19 protocols and utilize appropriate PPE and social distancing to enhance personnel safety.  
- Be advised that the following insurance company resources will be in the Division and are NON-ASSIGNED and NON-FIRE: L-718, E-5414, E-5430, E-654, MOD-903, BUTTER FIRE E-47, BUTTER FIRE E-582.  
**\*\*REPORT TO CAMP 9 AT END OF SHIFT FOR MEALS/ACCOMODATIONS: 857 Sierra Way, Kernville, CA\*\***

<b>8. Communications</b>							
Name	Ch	Function	Rx Freq	Rx Tone	Tx Freq	Tx Tone	Notes
NIFC C1	1	COMMAND	170.9750N	T5 - 146.2	168.7000N	T5 - 146.2	Jordan - North
NIFC SP 2	12	TACTICAL	169.1000N	T5 - 146.2	169.1000N	T5 - 146.2	DIV JY-NIGHT J
A/G TAC	14	A/G TAC	167.9875N		167.9875N		ALL DIVISIONS
CALCORD	15	MEDICAL	156.0750N	T6 - 156.7	156.0750N	T6 - 156.7	Medical
GUARD 25	16	AIRGUARD	168.6250N		168.6250N	T1 - 110.9	EMERGENCY
CALCORD	19	MEDICAL	156.0750N	T6 - 156.7	156.0750N	T6 - 156.7	Medical
GUARD 25	20	AIRGUARD	168.6250N		168.6250N	T1 - 110.9	EMERGENCY

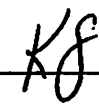
**9. Prepared by: Name:** Harry Kelmanson, Ryan Resnick, Kelly Smyth(t), Robert Villa(t)    RESL  
Signature:  \_\_\_\_\_  
Date/Time: 9/27/2021 2200    Personnel Count: 10

# ASSIGNMENT LIST (ICS 204 WF)

CONTROLLED UNCLASSIFIED  
INFORMATION/BASIC

<b>1. Incident Name:</b> <b>WINDY FIRE</b>		<b>2. Operational Period:</b> Date From: 09/28/21    Date To: 09/29/21 Time From: 0600    Time To: 0600				<b>3. Branch</b> <b>Division</b> <b>3</b> <b>K</b>  Page 1 of 1    Kilo	
<b>4. Operations Personnel:</b> Operations Section Chief: <b>Steve Burns, Caleb Finch(t)</b> Branch Director: <b>Billy Steers</b> Division/Group Supervisor: <b>Harold Cook, Kris Baumgardner(t)</b>					Night Ops: <b>Dave Provencio</b> Branch Safety: Air Attack: <b>Skylar Dalton, Alex Ihle</b>		
<b>5. Resources Assigned:</b>		<b>** Resources Below in Bold are 12 Hour **</b>					
Resource Identifier	ALS	LWD	Leader	Personnel	Request #	Hours	Reporting Location
HC1 PIONEER PEAK IHC		10/3	<b>KRIS BAUMGARTNER</b>	23	C-56	0600-1800	PORTERVILLE CAMP
HC21A PVT LOST RIVER 53		10/3	<b>AARON VASILIS</b>	19	C-53	0600-1800	PORTERVILLE CAMP
HC2 GRIZZLY		10/2	<b>SOLIZE ORTIZ</b>	20	C-38	0600-1800	PORTERVILLE CAMP
HC2 COBRAS 6		9/30	<b>COREY BENOC</b>	20	C-65	0600-1800	PORTERVILLE CAMP
HC2 PVT WEST COAST 60		10/4	<b>HOMERO HERNANDEZ</b>	20	C-60	0600-1800	PORTERVILLE CAMP
ENG6 PVT L&R REFOREST 211		10/5	<b>JAY FLORA</b>	3	E-211	0600-1800	PORTERVILLE CAMP
WTT2 SAGLE FD 1226		10/9	<b>JOSEPH BANELEY</b>	2	E-266	0600-1800	PORTERVILLE CAMP
WTS2 PVT 49ER 60		10/10	<b>DICK SASSER</b>	1	E-60	0600-1800	PORTERVILLE CAMP
WTS2 PVT JARED LEWIS 112		10/3	<b>DONALD MIELKE</b>	1	E-112	0600-1800	PORTERVILLE CAMP
WTS3 PVT HURL 449		10/9	<b>RUSSELL HURL</b>	1	E-449	0600-1800	PORTERVILLE CAMP
CHIP PVT TREE GUYS		9/28	<b>CANNEN BEULNA</b>	3	E-101	0600-1800	PORTERVILLE CAMP
FALM SHOLL		10/3	<b>JESSE WILSON</b>	2	O-108	0600-1800	PORTERVILLE CAMP
TFLD MCMILLAN		10/3	<b>MIKE MCMILLAN</b>	1	O-145	0600-1800	PORTERVILLE CAMP
TFLD(T) REYES		10/7	<b>ANGEL REYES</b>	1	O-363	0600-1800	PORTERVILLE CAMP
DOZ2 PVT MCKELLER 310 (J)		10/9	<b>BRETT STRONG</b>	2	E-310	0600-1800	"
ENG1 S/T XOR 1860 A (J)		10/9	<b>BRIAN MCDONOUGH</b>	21	E-398	0600-0600	"
<b>6. Work Assignments:</b> - Provide structure defense within the communities of Hot Springs, Pine Flat and White River Summer Homestead. - Improve and strengthen direct fire lines from DP-5 at Sugarloaf Mountain north to the 50 Road. - Continue to scout and construct contingency lines as needed to defend communities and gain perimeter control.							
<b>7. Special Instructions:</b> - Use appropriate suppression tactics based on current and expected fire behavior to protect the values at risk. - Follow all COVID-19 protocols and utilize appropriate PPE and social distancing to enhance personnel safety. - Be advised that the following insurance company resources will be in the Division and are NON-ASSIGNED and NON-FIRE: L-718, E-5414, E-5430, E-654, MOD-903, BUTTER FIRE E-47, BUTTER FIRE E-582.							
<b>8. Communications</b>							
Name	Ch	Function	Rx Freq	Rx Tone	Tx Freq	Tx Tone	Notes
NIFC C1	1	COMMAND	170.9750N	T5 - 146.2	168.7000N	T5 - 146.2	Jordan - North
NIFC T1	6	TACTICAL	168.0500N	T5 - 146.2	168.0500N	T5 - 146.2	DIV A/R-NIGHT A
A/G TAC	14	A/G TAC	167.9875N		167.9875N		ALL DIVISIONS
CALCORD	15	MEDICAL	156.0750N	T6 - 156.7	156.0750N	T6 - 156.7	Medical
GUARD 25	16	AIRGUARD	168.6250N		168.6250N	T1 - 110.9	EMERGENCY
CALCORD	19	MEDICAL	156.0750N	T6 - 156.7	156.0750N	T6 - 156.7	Medical
GUARD 25	20	AIRGUARD	168.6250N		168.6250N	T1 - 110.9	EMERGENCY
<b>9. Prepared by: Name:</b>		Harry Kelmanson, Ryan Resnick, Kelly Smyth(t), Robert Villa(t)		RESL	Signature:		
ICS 204	Date/Time: 9/27/2021		2200	Personnel Count: 117			



# ASSIGNMENT LIST (ICS 204 WF)

CONTROLLED UNCLASSIFIED  
INFORMATION//BASIC

<b>1. Incident Name:</b> <b style="text-align: center;">WINDY FIRE</b>	<b>2. Operational Period:</b> Date From: 09/28/21      Date To: 09/29/21 Time From: 0600              Time To: 0600	<b>3. Branch</b> <b>Division</b>  <b style="text-align: center;">4</b> <b style="text-align: center;">L</b>  Page 1 of 1                              Lima
---	---	--

<b>4. Operations Personnel:</b> Operations Section Chief: <b>Steve Burns, Caleb Finch(t)</b> Branch Director: <b>Louis Ermigarat, Tyler Attuburry(t)</b> Division/Group Supervisor: <b>Jacob Ching, W. BROUETT(t)</b>		Night Ops: <b>Dave Provencio</b> Branch Safety: Air Attack: <b>Skylar Dalton, Alex Ihle</b>
--	--	---

<b>5. Resources Assigned:</b>		** Resources Below in Bold are 12 Hour **					
Resource Identifier	ALS	LWD	Leader	Personnel	Request #	Hours	Reporting Location
HC1 S/T BEU 9464G		10/8	JUAN CARLOS CABRERA	36	C-40003	0600-0600	PORTERVILLE CAMP
ENG3 S/T BDU <del>9352G</del> <b>9316G</b>		<del>10/7</del>	<b>VON-MASON</b>	<del>47</del>	E-362	0600-0600	PORTERVILLE CAMP
ENG3 S/T SLU 9340C		10/7	MIKE ROE	18	E-40004	0600-0600	PORTERVILLE CAMP
DOZ2 S/T RRU 9318L		10/7	JORGE SEGURA	7	E-40006	0600-0600	PORTERVILLE CAMP
DOZ2 S/T KRN 9360L		9/28	PAT REBELLO	6	E-40015	0600-0600	PORTERVILLE CAMP
DOZ2 MVU 3341		10/7	ZACHARY WHITE	2	E-40008	0600-0600	PORTERVILLE CAMP
DOZ2 SCU 1641		10/9	CHADD WILBUR	2	E-40014	0600-0600	PORTERVILLE CAMP
DOZ2 KCF9		10/9	CARL LEMOS	4	E-40025	0600-0600	PORTERVILLE CAMP
<del>HEQB SILVA → 0</del>		<del>10/2</del>	<del>JOEY SILVA</del>	<del>1</del>	<del>O-200</del>	<del>0600-1800</del>	<del>PORTERVILLE CAMP</del>
<del>HEQB HARSH → 0</del>		<del>10/5</del>	<del>JOSEPH HARSH</del>	<del>1</del>	<del>O-246</del>	<del>0600-1800</del>	<del>PORTERVILLE CAMP</del>
EMTF OLIVER		10/11	JEFFERY OLIVER	1	O-390	0600-1800	PORTERVILLE CAMP
EMPF GILMAN		10/11	MARK S GILMAN	1	O-385	0600-1800	PORTERVILLE CAMP
REMS YOSEMITE (BRANCH RESOURCE)		**	**NEED TO CHECK IN**	**	**	**	PORTERVILLE CAMP
<b>DOZ2 BDC 40126</b>		<b>10/10</b>	<b>TED MOHR</b>	<b>2</b>	<b>E-40020</b>	<b>0600-1800 "</b>	
<b>DOZ2 S/T MEU 9118L</b>		<b>10/10</b>	<b>JON COLGAN</b>	<b>8</b>	<b>E-40018</b>	<b>0600-0600 "</b>	

**6. Work Assignments:**

- Scout fire/branch/division.
- Scout line and gather intelligence within current Division.
- Identify additional needs.

**7. Special Instructions:**

- Use appropriate suppression tactics based on current and expected fire behavior to protect the values at risk.
- Follow all COVID-19 protocols and utilize appropriate PPE and social distancing to enhance personnel safety.
- Be advised that insurance company resources may be in the Division and are NON-ASSIGNED and NON-FIRE.

<b>8. Communications</b>							
Name	Ch	Function	Rx Freq	Rx Tone	Tx Freq	Tx Tone	Notes
NIFC C1	1	COMMAND	170.9750N	T5 - 146.2	168.7000N	T5 - 146.2	Jordan - North
NIFC T6	9	TACTICAL	166.7750N	T5 - 146.2	166.7750N	T5 - 146.2	DIV L
A/G TAC	14	A/G TAC	167.9875N		167.9875N		ALL DIVISIONS
CALCORD	15	MEDICAL	156.0750N	T6 - 156.7	156.0750N	T6 - 156.7	Medical
GUARD 25	16	AIRGUARD	168.6250N		168.6250N	T1 - 110.9	EMERGENCY
CALCORD	19	MEDICAL	156.0750N	T6 - 156.7	156.0750N	T6 - 156.7	Medical
GUARD 25	20	AIRGUARD	168.6250N		168.6250N	T1 - 110.9	EMERGENCY

**9. Prepared by: Name:** Harry Kelmanson, Ryan Resnick, Kelly Smyth(t), Robert Villa(t)      RESL      Signature: 

ICS 204      Date/Time: 9/27/2021      2200      Personnel Count: #VALUE!



# ASSIGNMENT LIST (ICS 204 WF)

CONTROLLED UNCLASSIFIED  
INFORMATION//BASIC

<b>1. Incident Name:</b> <p style="text-align: center; font-weight: bold;">WINDY FIRE</p>		<b>2. Operational Period:</b> Date From: 09/28/21    Date To: 09/29/21 Time From: 0600    Time To: 0600				<b>3. Branch</b> <p style="text-align: center; font-size: 24pt; font-weight: bold;">4</p>		<b>Division</b> <p style="text-align: center; font-size: 24pt; font-weight: bold;">O</p>		
<b>4. Operations Personnel:</b> Operations Section Chief: <b>Steve Burns, Caleb Finch(t)</b> Branch Director: <b>Louis Ermigarat, Tyler Attuburry(t)</b> Division/Group Supervisor: <b>Jon Wight</b>		Night Ops: <b>Dave Provencio</b> Branch Safety: Air Attack: <b>Skylar Dalton, Alex Ihle</b>				Page 1 of 1		Oscar		
<b>5. Resources Assigned:</b>		<b>** Resources Below in Bold are 12 Hour **</b>								
Resource Identifier	ALS	LWD	Leader	Personnel	Request #	Hours	Reporting Location			
HC1 S/T SBC 9322G		10/9	<b>TYLER GILLIAM</b>	40	<b>C-40000</b>	<b>0600-1800</b>	<b>PORTERVILLE CAMP</b>			
HC1 S/T FKU 9434G		10/8	<b>BENNY LOZANO</b>	36	<b>C-40004</b>	<b>0600-0600</b>	<b>PORTERVILLE CAMP</b>			
HC1 S/T MMU 9424G		10/9	<b>HUNTER COMSTOCK</b>	36	<b>C-40005</b>	<b>0600-0600</b>	<b>PORTERVILLE CAMP</b>			
ENG3 S/T BEU 9461C		10/9	<b>PAUL GAINES</b>	19	<b>E-40012</b>	<b>0600-1800</b>	<b>PORTERVILLE CAMP</b>			
DOZ2 S/T SBC 9322L		10/7	<b>DARON MAFI</b>	5	<b>E-40</b>	<b>0600-0600</b>	<b>PORTERVILLE CAMP</b>			
DOZ2 S/T NEU 9237L		10/7	<b>DANIEL COLLINS</b>	9	<b>E-40007</b>	<b>0600-0600</b>	<b>PORTERVILLE CAMP</b>			
DOZ3 PVT SHANNON 63		10/3	<b>JOHN SHANNON</b>	2	<b>E-63</b>	<b>0600-1800</b>	<b>PORTERVILLE CAMP</b>			
DOZ3 PVT SHANNON 65		9/30	<b>FED VAN DUSEN</b>	2	<b>E-65</b>	<b>0600-1800</b>	<b>PORTERVILLE CAMP</b>			
DOZ3 PVT SHANNON 181		10/1	<b>ANTHONY PEZZI</b>	2	<b>E-181</b>	<b>0600-1800</b>	<b>PORTERVILLE CAMP</b>			
REMS YOSEMITE (BRANCH RESOURCE)		**	<b>**NEED TO CHECK IN**</b>	**	**	**	<b>PORTERVILLE CAMP</b>			
HEQB SILVA (4)		10/2		1	0-200	0600-1800	"			
HEQB MARSH (4)		10/5		1	0246	0600-1800	"			
FOBS SHEW		10/10		1	0-40030	0600-1800	"			
WT2 PVT RBI 40032		10/11	<b>MIKE COON</b>	2	<b>E-40032</b>	<b>0600-0600</b>	"			
WT2 PVT RBI 40033		10/11	<b>KURT PERRY</b>	2	<b>E-40033</b>	<b>0600-0600</b>	"			
WT1 BDU 40035		10/11	<b>DARRIN ENOCH</b>	1	<b>E-40035</b>	<b>0600-1800</b>	"			
WT2 PVT GRISWOLD 4003U		10/11	<b>GARETH GRISWOLD</b>	1	<b>E-40036</b>	<b>0600-1800</b>	"			
WT2 PVT FKU 40034		10/11	<b>JACOB THOENE</b>	2	<b>E-40034</b>	<b>0600-1800</b>	"			
<b>6. Work Assignments:</b> ⊕ GRPE PVT MUSTIN PIPELINE 40037 E-40037 12hr.										
- Scout fire/division/branch.										
- Scout line and gather intelligence within current Division.										
- Identify additional needs.										
<b>7. Special Instructions:</b>										
- Use appropriate suppression tactics based on current and expected fire behavior to protect the values at risk.										
- Follow all COVID-19 protocols and utilize appropriate PPE and social distancing to enhance personnel safety.										
- Be advised that insurance company resources may be in the Division and are NON-ASSIGNED and NON-FIRE.										
<b>8. Communications</b>										
Name	Ch	Function	Rx Freq	Rx Tone	Tx Freq	Tx Tone	Notes			
NIFC C1	1	COMMAND	170.9750N	T5 - 146.2	168.7000N	T5 - 146.2	Jordan - North			
NIFC T7	10	TACTICAL	168.2500N	T5 - 146.2	168.2500N	T5 - 146.2	DIV O/EAST CONTINGENCY			
A/G TAC	14	A/G TAC	167.9875N		167.9875N		ALL DIVISIONS			
CALCORD	15	MEDICAL	156.0750N	T6 - 156.7	156.0750N	T6 - 156.7	Medical			
GUARD 25	16	AIRGUARD	168.6250N		168.6250N	T1 - 110.9	EMERGENCY			
CALCORD	19	MEDICAL	156.0750N	T6 - 156.7	156.0750N	T6 - 156.7	Medical			
GUARD 25	20	AIRGUARD	168.6250N		168.6250N	T1 - 110.9	EMERGENCY			
<b>9. Prepared by: Name:</b>		Harry Kelmanson, Ryan Resnick, Kelly Smyth(t), Robert Villa(t)				RESL		Signature:		
ICS 204		Date/Time: 9/27/2021 2200						Personnel Count: #VALUE!		

NIMS IAP

CONTROLLED UNCLASSIFIED INFORMATION//BASIC

## ASSIGNMENT LIST (ICS 204 WF)

CONTROLLED UNCLASSIFIED  
INFORMATION/BASIC

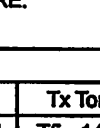
<b>1. Incident Name:</b> <b>WINDY FIRE</b>		<b>2. Operational Period:</b> Date From: 09/28/21      Date To: 09/29/21 Time From: 0600              Time To: 0600		<b>3. Branch</b> <b>7</b>		<b>Division</b> <b>P/R</b>	
<b>4. Operations Personnel:</b> Operations Section Chief: <b>Steve Burns, Caleb Finch(t)</b> Branch Director: <b>Gary Monday, Shane Santos(t)</b> Division/Group Supervisor: <b>Louie Orozco, Travis Clendenen(t)</b>				Night Ops: <b>Dave Provencio</b> Branch Safety: Air Attack: <b>Skylar Dalton, Alex Ihle</b>			
<b>5. Resources Assigned:</b>		<b>** Resources Below in Bold are 12 Hour **</b>					
Resource Identifier	ALS	LWD	Leader	Personnel	Request #	Hours	Reporting Location
HC1 VENTANA IHC		10/2	<b>HAROLD COOK</b>	19	<b>C-59</b>	0600-1800	PORTERVILLE CAMP
HC2IA SCORPIONS 6		9/30	<b>WALTER MEDINA</b>	19	<b>C-47</b>	0600-1800	PORTERVILLE CAMP
HC2IA BLACK EAGLES 2		10/6	<b>GUSTAVO SANTOYO</b>	21	<b>C-77</b>	0600-1800	PORTERVILLE CAMP
HC2IA KERN VALLEY		10/10	<b>KYLE CLENDENEN</b>	18	<b>C-95</b>	0600-1800	PORTERVILLE CAMP
HC2IA PVT GOLDEN EAGLES		10/1	<b>ZACH TRILLIZO</b>	19	<b>C-48</b>	0600-1800	PORTERVILLE CAMP
HC2 PVT FRANCO 35		9/29	<b>MIGUEL OROZCO</b>	20	<b>C-35</b>	0600-1800	PORTERVILLE CAMP
HC2 RANCHERIA 81		10/5	<b>LOUIS MILLIS</b>	9	<b>C-64</b>	0800-1800	PORTERVILLE CAMP
HC2 PVT FRANCO 36		10/1	<b>LEO RASCH</b>	36	<b>C-36</b>	0800-1800	PORTERVILLE CAMP
HC2 PVT TOM FERY C39		10/2	<b>ALEX GARCIA</b>	20	<b>C-39</b>	0600-1800	PORTERVILLE CAMP
HC2 PVT OREGON WOODS 48		10/1	<b>CHRISTOPHER ATWOOD</b>	20	<b>C-46</b>	0600-1800	PORTERVILLE CAMP
HC2 PVT STEELHEAD 63		10/5	<b>JAKE PLACE</b>	20	<b>C-63</b>	0800-1800	PORTERVILLE CAMP
HC2 PVT FRANCO 67		10/7	<b>NOE FRANCO</b>	20	<b>C-67</b>	0600-1800	PORTERVILLE CAMP
HC2 PVT FRANCO 68		10/7	<b>RAFAEL ALCANTAR</b>	20	<b>C-68</b>	0600-1800	PORTERVILLE CAMP
HC2 PVT LAVA RIVER 82		10/10	<b>JOE LOPEZ</b>	20	<b>C-82</b>	0800-1800	PORTERVILLE CAMP
SMOD SLATE MOUNTAIN		10/7	<b>CESAR TORRES</b>	9	<b>O-40018</b>	0600-1800	PORTERVILLE CAMP
ENG3 S/T VNC 1566C		10/5	<b>BARRY PARKER</b>	22	<b>E-106</b>	0600-0600	PORTERVILLE CAMP
ENG3 S/T OES 6808C		9/24	<b>SCOTT WILSON</b>	24	<b>E-251</b>	0600-1800	PORTERVILLE CAMP
ENG3 S/T OES 6848C		10/7	<b>BEN ROSENTHAL</b>	22	<b>E-333</b>	0600-1800	PORTERVILLE CAMP
<b>6. Work Assignments:</b> P: - Construct indirect line from Lone Pine Mountain north towards Wheatons. - Keep fire east of the Tule River Reservation community. R: - Construct direct and indirect line from the Division R/Y break south towards Wheatons utilizing the Two and a Quarter Road. - Keep fire east of the Tule River Reservation community. - Continue to monitor and patrol the Choloflo Campground.							
<b>7. Special Instructions:</b> - Use appropriate suppression tactics based on current and expected fire behavior to protect the values at risk. - Follow all COVID-19 protocols and utilize appropriate PPE and social distancing to enhance personnel safety. - Be advised that insurance company resources may be in the Division and are NON-ASSIGNED and NON-FIRE. - Mop-up to the extent necessary to protect the Giant Sequoia groves.							
<b>8. Communications</b>							
Name	Ch	Function	Rx Freq	Rx Tone	Tx Freq	Tx Tone	Notes
NIFC C1	1	COMMAND	170.9750N	T5 - 146.2	168.7000N	T5 - 146.2	Jordan - North
NIFC SP 1	11	TACTICAL	166.6000N	T5 - 146.2	166.6000N	T5 - 146.2	DIV P/R
A/G TAC	14	A/G TAC	167.9875N		167.9875N		ALL DIVISIONS
CALCORD	15	MEDICAL	156.0750N	T6 - 156.7	156.0750N	T6 - 156.7	Medical
GUARD 25	16	AIRGUARD	168.6250N		168.6250N	T1 - 110.9	EMERGENCY
CALCORD	19	MEDICAL	156.0750N	T6 - 156.7	156.0750N	T6 - 156.7	Medical
GUARD 25	20	AIRGUARD	168.6250N		168.6250N	T1 - 110.9	EMERGENCY
<b>9. Prepared by: Name:</b>		Harry Kelmanson, Ryan Resnick, Kelly Smyth(t), Robert Villa(t)		RESL	Signature: 		
ICS 204	Date/Time: 9/27/2021		2200	Personnel Count: 358			

NIMS IAP

CONTROLLED UNCLASSIFIED INFORMATION/BASIC

# ASSIGNMENT LIST (ICS 204 WF)

CONTROLLED UNCLASSIFIED  
INFORMATION//BASIC

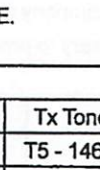
<b>1. Incident Name:</b> <b>WINDY FIRE</b>		<b>2. Operational Period:</b> Date From: 09/28/21    Date To: 09/29/21 Time From: 0600    Time To: 0600				<b>3. Branch</b> <b>Division</b> <b>7</b> <b>P/R</b>	
<b>4. Operations Personnel:</b>		Operations Section Chief: <b>Steve Burns, Caleb Finch(t)</b>		Night Ops: <b>Dave Provencio</b>		Page 2 of 3 <b>Papa/Romeo</b>	
Branch Director: <b>Gary Monday, Shane Santos(t)</b>		Division/Group Supervisor: <b>Louie Orozco, Travis Clendenen(t)</b>		Branch Safety:		Air Attack: <b>Skylar Dalton, Alex Ihle</b>	
<b>5. Resources Assigned:</b>		<b>** Resources Below in Bold are 12 Hour **</b>					
Resource Identifier	ALS	LWD	Leader	Personnel	Request #	Hours	Reporting Location
ENG3 SNF 313		10/4	<b>GILBERT MOISA</b>	5	E-122	0600-1800	PORTERVILLE CAMP
ENG3 LPF 375		9/28	<b>MATTHEW SANDERS</b>	5	E-134	0600-1800	PORTERVILLE CAMP
ENG3 SNF 52		9/28	<b>MIKE CARR</b>	5	E-138	0600-1800	PORTERVILLE CAMP
ENG3 PVT VULCAN 22		9/28	<b>ADAM TIEMAN</b>	3	E-129	0600-1800	PORTERVILLE CAMP
ENG3 PVT J3 CONTRACTING 227		10/7	<b>WYATT LAWRENCE</b>	3	E-227	0600-1800	PORTERVILLE CAMP
ENG4 PVT CASTLE MOUNTAIN 9		10/3	<b>CHASE CORK</b>	3	E-9	0600-1800	PORTERVILLE CAMP
ENG4 451		10/10	<b>KYLE WALLER</b>	5	E-458	0600-1800	PORTERVILLE CAMP
ENG6 696		10/5	<b>WILLIS MCDARMENT</b>	3	E-123	0600-1800	PORTERVILLE CAMP
ENG6 TIA E694		9/22	<b>STORDY DICK</b>	3	E-132	0600-1800	PORTERVILLE CAMP
ENG6 PVT FLASHOVER 209		10/5	<b>SHANE BOETTCHER</b>	2	E-209	0600-1800	PORTERVILLE CAMP
ENG6 PVT FIRST STRIKE 214		10/5	<b>SPENCER BERLIER</b>	3	E-214	0600-1800	PORTERVILLE CAMP
ENG6 PVT EAGLE CAP 221		10/6	<b>JOE RIVERA</b>	3	E-221	0600-1800	PORTERVILLE CAMP
DOZ3 PVT ZX 62		10/9	<b>DOUG GROVE</b>	2	E-62	0600-1800	PORTERVILLE CAMP
WTT1 PVT KB WATERTRUCK 56		10/3	<b>KYLE LAWLESS</b>	1	E-56	0600-1800	PORTERVILLE CAMP
WTS2 PVT HOME STYLE 57	10/11	10/2	<del>BRIAN DURAN</del>	1	E-57	0600-1800	PORTERVILLE CAMP
FALM PVT SWEDBERG		10/2	<b>KELLY COLTEN</b>	2	O-107	0600-1800	PORTERVILLE CAMP
FALM DENIZ		10/5	<b>RYAN DENIZ</b>	2	O-271	0600-1800	PORTERVILLE CAMP
MAST PVT MOOSIOS 286		10/8	<b>MIKE CRAIG</b>	2	E-286	0600-1800	PORTERVILLE CAMP
<b>6. Work Assignments:</b>							
P: - Construct indirect line from Lone Pine Mountain north towards Wheatons. - Keep fire east of the Tule River Reservation community.							
R: - Construct direct and indirect line from the Division R/Y break south towards Wheatons utilizing the Two and a Quarter Road. - Keep fire east of the Tule River Reservation community. - Continue to monitor and patrol the Cholollo Campground.							
<b>7. Special Instructions:</b>							
- Use appropriate suppression tactics based on current and expected fire behavior to protect the values at risk.							
- Follow all COVID-19 protocols and utilize appropriate PPE and social distancing to enhance personnel safety.							
- Be advised that insurance company resources may be in the Division and are NON-ASSIGNED and NON-FIRE.							
- Mop-up to the extent necessary to protect the Giant Sequoia groves.							
<b>8. Communications</b>							
Name	Ch	Function	Rx Freq	Rx Tone	Tx Freq	Tx Tone	Notes
NIFC C1	1	COMMAND	170.9750N	T5 - 146.2	168.7000N	T5 - 146.2	Jordan - North
NIFC SP 1	11	TACTICAL	166.6000N	T5 - 146.2	166.6000N	T5 - 146.2	DIV P/R
A/G TAC	14	A/G TAC	167.9875N		167.9875N		ALL DIVISIONS
CALCORD	15	MEDICAL	156.0750N	T6 - 156.7	156.0750N	T6 - 156.7	Medical
GUARD 25	16	AIRGUARD	168.6250N		168.6250N	T1 - 110.9	EMERGENCY
CALCORD	19	MEDICAL	156.0750N	T6 - 156.7	156.0750N	T6 - 156.7	Medical
GUARD 25	20	AIRGUARD	168.6250N		168.6250N	T1 - 110.9	EMERGENCY
<b>9. Prepared by: Name:</b>		Harry Kelmanson, Ryan Resnick, Kelly Smyth(t), Robert Villa(t)		RESL		Signature: 	
ICS 204		Date/Time: 9/27/2021		2200		Personnel Count: 53	

PETE DAHL - BREIDINE

# ASSIGNMENT LIST (ICS 204 WF)

CONTROLLED UNCLASSIFIED  
INFORMATION//BASIC

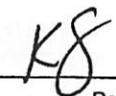
<b>1. Incident Name:</b> <b>WINDY FIRE</b>		<b>2. Operational Period:</b> Date From: 09/28/21    Date To: 09/29/21 Time From: 0600    Time To: 0600				<b>3. Branch</b> <b>7</b>		<b>Division</b> <b>P/R</b>		
<b>4. Operations Personnel:</b> Operations Section Chief: <b>Steve Burns, Caleb Finch(t)</b> Branch Director: <b>Gary Monday, Shane Santos(t)</b> Division/Group Supervisor: <b>Louie Orozco, Travis Clendenen(t)</b>						Night Ops: <b>Dave Provencio</b> Branch Safety: Air Attack: <b>Skylar Dalton, Alex Ihle</b>				
<b>5. Resources Assigned:</b>		<b>** Resources Below in Bold are 12 Hour **</b>								
Resource Identifier	ALS	LWD	Leader	Personnel	Request #	Hours	Reporting Location			
SKID1 PVT MOOSIOS 131		10/6	<b>CHRISTIAN JANDR</b>	2	E-131	0600-1800	PORTERVILLE CAMP			
<del>FELB RODRIGUEZ Demob</del>			<del>ALEX RODRIGUEZ</del>	<del>1</del>	<del>C-96</del>	<del>0600-1800</del>	<del>PORTERVILLE CAMP</del>			
FAL1 ROBLES		10/8	<b>DANIEL ROBLES</b>	1	O-185	0600-1800	PORTERVILLE CAMP			
TFLD ROOFENER		10/31	<b>JAMES ROOFENER</b>	1	O-489	0600-1800	PORTERVILLE CAMP			
FF1 LANATHOUA (T)		10/31	<b>JOHN LANATHOUA</b>	1	O-490	0600-1800	PORTERVILLE CAMP			
UTV 76					E-76	0600-1800	PORTERVILLE CAMP			
EMPF LOOMIS		10/2	<b>DANIEL LOOMIS</b>	1	O-232	0600-1800	PORTERVILLE CAMP			
EMTF MCGILL		10/3	<b>TRENTON MCGILL</b>	1	O-221	0600-1800	PORTERVILLE CAMP			
SOFR CACHERO		9/29	<b>MICHAEL CACHERO</b>	1	O-226	0600-1800	PORTERVILLE CAMP			
⑥ HC21A STASLAUS 20		10/11	<b>BRANDON HULL</b>	19	C-910	0600-1800	"			
⑥ FELB SANTOS		10/11	<b>GABE SANTOS</b>	1	O-374	0600-1800	"			
⑥ DO23 PVT FISKE 64		10/3	<b>JOHN CHARD</b>	2	E-64	0600-1800	"			
⑥ DO72 PVT MOOSIOS 12		10/8	<b>BRANDON GONCALVES</b>	2	E+12	0600-1800	"			
⑥ DO22 PVT CAROTHERS (P/R)		10/1	<b>JOEL BUCK</b>	2	E-379	0600-1800	"			
<b>6. Work Assignments:</b>										
P: - Construct indirect line from Lone Pine Mountain north towards Wheatons. - Keep fire east of the Tule River Reservation community.										
R: - Construct direct and indirect line from the Division R/Y break south towards Wheatons utilizing the Two and a Quarter Road. - Keep fire east of the Tule River Reservation community. - Continue to monitor and patrol the Cholollo Campground.										
<b>7. Special Instructions:</b>										
- Use appropriate suppression tactics based on current and expected fire behavior to protect the values at risk. - Follow all COVID-19 protocols and utilize appropriate PPE and social distancing to enhance personnel safety. - Be advised that insurance company resources may be in the Division and are NON-ASSIGNED and NON-FIRE. - Mop-up to the extent necessary to protect the Giant Sequoia groves.										
<b>8. Communications</b>										
Name	Ch	Function	Rx Freq	Rx Tone	Tx Freq	Tx Tone	Notes			
NIFC C1	1	COMMAND	170.9750N	T5 - 146.2	168.7000N	T5 - 146.2	Jordan - North			
NIFC SP 1	11	TACTICAL	166.6000N	T5 - 146.2	166.6000N	T5 - 146.2	DIV P/R			
A/G TAC	14	A/G TAC	167.9875N		167.9875N		ALL DIVISIONS			
CALCORD	15	MEDICAL	156.0750N	T6 - 156.7	156.0750N	T6 - 156.7	Medical			
GUARD 25	16	AIRGUARD	168.6250N		168.6250N	T1 - 110.9	EMERGENCY			
CALCORD	19	MEDICAL	156.0750N	T6 - 156.7	156.0750N	T6 - 156.7	Medical			
GUARD 25	20	AIRGUARD	168.6250N		168.6250N	T1 - 110.9	EMERGENCY			
<b>9. Prepared by: Name:</b>		Harry Kelmanson, Ryan Resnick, Kelly Smyth(t), Robert Villa(t)				RESL		Signature: 		
ICS 204		Date/Time: 9/27/2021		2200		Personnel Count: 9				

NIMS IAP

CONTROLLED UNCLASSIFIED INFORMATION//BASIC

# ASSIGNMENT LIST (ICS 204 WF)

CONTROLLED UNCLASSIFIED  
INFORMATION//BASIC

<b>1. Incident Name:</b> <b>WINDY FIRE</b>	<b>2. Operational Period:</b> Date From: 09/28/21    Date To: 09/29/21 Time From: 0600    Time To: 0600	<b>3. Branch</b> <b>Division</b>  <b>7</b> <b>Y</b>
---	---	---

<b>4. Operations Personnel:</b> Operations Section Chief: <b>Steve Burns, Caleb Finch(t)</b> Branch Director: <b>Gary Monday, Shane Santos(t)</b> Division/Group Supervisor: <b>Bob Farrell, Brian Borden(t)</b>	Night Ops: <b>Dave Provencio</b> Branch Safety: Air Attack: <b>Skylar Dalton, Alex Ihle</b>
---	---

5. Resources Assigned:		** Resources Below in Bold are 12 Hour **					
Resource Identifier	ALS	LWD	Leader	Personnel	Request #	Hours	Reporting Location
HC1 BIG BEAR IHC		10/6	<b>EMANUEL TORRES</b>	20	<b>C-72</b>	0600-1800	PORTERVILLE CAMP
HC2 PVT ARDEN 66		10/5	<b>IGNACIO SANTANA</b>	20	<b>C-66</b>	0600-1800	PORTERVILLE CAMP
ENG3 TIA E391		9/30	<b>CURTIS GIBSON</b>	3	<b>E-7</b>	0600-1800	PORTERVILLE CAMP
ENG3 BLM 8337		10/5	<b>GEORGE JOLICOEUR</b>	4	<b>E-203</b>	0600-1800	PORTERVILLE CAMP
ENG3 PVT CASTLE MOUNTAIN 213		10/5	<b>BLANE FIFIELD</b>	3	<b>E-213</b>	0600-1800	PORTERVILLE CAMP
ENG3 PVT HEK JONES 225		10/6	<b>BRINN JONES</b>	3	<b>E-225</b>	0600-1800	PORTERVILLE CAMP
ENG3 PVT GRAYBACK 226		10/6	<b>CHARLES PALMER</b>	3	<b>E-226</b>	0600-1800	PORTERVILLE CAMP
ENG4 PVT THUNDERBOLT 12		10/5	<b>WILLIAM REFFETT</b>	3	<b>E-199</b>	0600-1800	PORTERVILLE CAMP
ENG5 PVT GREAT BASIN 215		9/29	<b>HAL STOKER</b>	3	<b>E-215</b>	0600-1800	PORTERVILLE CAMP
ENG5 PVT WEST COAST 219		10/6	<b>BRANDON MCCOY</b>	3	<b>E-219</b>	0600-1800	PORTERVILLE CAMP
ENG5 PVT WEST COAST 220		10/6	<b>NICK MILLER</b>	3	<b>E-220</b>	0600-1800	PORTERVILLE CAMP
ENG6 PVT ROCKY POINT 116		10/3	<b>KC FRYE</b>	3	<b>E-120</b>	0600-1800	PORTERVILLE CAMP
ENG6 PVT LOOMIS 46		9/28	<b>PAUL HUDDLESTON</b>	3	<b>E-133</b>	0600-1800	PORTERVILLE CAMP
ENG6 PVT LATE SUMMERS 222		10/6	<b>NOLAN ETENHOLDER</b>	3	<b>E-222</b>	0600-1800	PORTERVILLE CAMP
ENG6 PVT COHO FORESTRY 224		10/6	<b>JUSTIN OTT</b>	2	<b>E-224</b>	0600-1800	PORTERVILLE CAMP
DOZ2 PVT TOUGH 155		9/29	<b>MICHAEL STREETER</b>	2	<b>E-155</b>	0600-1800	PORTERVILLE CAMP
<del>DOZ2 PVT GAROTHERS 379</del> → P/R		<del>10/1</del>	<del>JOEL BUCK</del>	<del>-2</del>	<del>E-379</del>	<del>0600-1800</del>	<del>PORTERVILLE CAMP</del>
WTT1 WINDSOR FD 320		10/10	<b>NATHAN BERRYMAN</b>	2	<b>E-320</b>	0600-1800	PORTERVILLE CAMP

**6. Work Assignments:**

- Continue to improve and construct handline or dozer line into the Castle and Pier fire perimeter from Black Mountain Sequoia Grove east to Fair Creek.
- Utilize appropriate tactics to contain the fire south of Camp Nelson/Coy Flat Area.
- Provide structure defense for Mountaineire.

**7. Special Instructions:**

- Use appropriate suppression tactics based on current and expected fire behavior to protect the values at risk.
- Follow all COVID-19 protocols and utilize appropriate PPE and social distancing to enhance personnel safety.
- Be advised that insurance company resources may be in the Division and are NON-ASSIGNED and NON-FIRE.

**8. Communications**

Name	Ch	Function	Rx Freq	Rx Tone	Tx Freq	Tx Tone	Notes
NIFC C1	1	COMMAND	170.9750N	T5 - 146.2	168.7000N	T5 - 146.2	Jordan - North
NIFC SP 2	12	TACTICAL	169.1000N	T5 - 146.2	169.1000N	T5 - 146.2	DIV JY-NIGHT J
A/G TAC	14	A/G TAC	167.9875N		167.9875N		ALL DIVISIONS
CALCORD	15	MEDICAL	156.0750N	T6 - 156.7	156.0750N	T6 - 156.7	Medical
GUARD 25	16	AIRGUARD	168.6250N		168.6250N	T1 - 110.9	EMERGENCY
CALCORD	19	MEDICAL	156.0750N	T6 - 156.7	156.0750N	T6 - 156.7	Medical
GUARD 25	20	AIRGUARD	168.6250N		168.6250N	T1 - 110.9	EMERGENCY

**9. Prepared by: Name:** Harry Kelmanson, Ryan Resnick, Kelly Smyth(t), Robert Villa(t)      RESL

Signature:

ICS 204      Date/Time: 9/27/2021      2200      Personnel Count: 85

## ASSIGNMENT LIST (ICS 204 WF)

CONTROLLED UNCLASSIFIED  
INFORMATION/BASIC

<b>1. Incident Name:</b> <b>WINDY FIRE</b>		<b>2. Operational Period:</b> Date From: 09/28/21    Date To: 09/29/21 Time From: 0600    Time To: 0600		<b>3. Branch</b> <b>7</b>		<b>Division</b> <b>Y</b>	
<b>4. Operations Personnel:</b> Operations Section Chief: <b>Steve Burns, Caleb Finch(t)</b> Branch Director: <b>Gary Monday, Shane Santos(t)</b> Division/Group Supervisor: <b>Bob Farrell, Brian Borden(t)</b>				Night Ops: <b>Dave Provencio</b> Branch Safety: Air Attack: <b>Skylar Dalton, Alex Ihle</b>			
<b>5. Resources Assigned:</b>		<b>** Resources Below in Bold are 12 Hour **</b>					
Resource Identifier	ALS	LWD	Leader	Personnel	Request #	Hours	Reporting Location
WTT2 TIA 1		9/30	<b>KEVIN FRANCO</b>	1	E-1	0600-1800	PORTERVILLE CAMP
MAST2 PVT DENNIS 104		10/10	<b>SONNY GRAHM</b>	2	E-104	0600-1800	PORTERVILLE CAMP
MAST3 PVT BAMFORD 103		9/28	<b>MITCHELL BLAKELY</b>	2	E-103	0600-1800	PORTERVILLE CAMP
TFLD GABEL		10/1	<b>GREG GABEL</b>	1	O-187	0600-1800	PORTERVILLE CAMP
FAL1 MARSHALL		10/9	<b>JOE MARSHALL</b>	1	O-306	0600-1800	PORTERVILLE CAMP
FAL1 BELL		10/8	<b>RANDALL BELL</b>	1	O-307	0600-1800	PORTERVILLE CAMP
UTV E-77					E-77	0600-1800	PORTERVILLE CAMP
EMPF ZEITZ		10/8	<b>TAYLOR ZEITZ</b>	1	O-289	0600-1800	PORTERVILLE CAMP
EMPF BANKS		10/8	<b>RUSSEL BANKS</b>	1	O-386	0600-1800	PORTERVILLE CAMP
SOFR WOODS		10/10	<b>FREDERICK WOODS</b>	1	O-473	0600-1800	PORTERVILLE CAMP
SOFR (T) GARCIA		10/10	<b>ROBERT J. GARCIA</b>	1	O-474	0600-1800	PORTERVILLE CAMP
SOFR HARKER		9/28	<b>DAN HARKER</b>	1	O-100	0600-1800	PORTERVILLE CAMP
ENG T/F XTU 5182 (A)		9/30	<b>JASON ELIZONDO</b>	11	E-20000	0600-1800	"
HC2 TOM FERRY 39 (P/R)		10/2	<b>ALEX GARCIA</b>	20	C-39	0600-1800	"
<b>6. Work Assignments:</b>							
<ul style="list-style-type: none"> <li>- Continue to improve and construct handline or dozer line into the Castle and Pier fire perimeter from Black Mountain Sequoia Grove east to Fair Creek.</li> <li>- Utilize appropriate tactics to contain the fire south of Camp Nelson/Coy Flat Area.</li> <li>- Provide structure defense for Mountaineer.</li> </ul>							
<b>7. Special Instructions:</b>							
<ul style="list-style-type: none"> <li>- Use appropriate suppression tactics based on current and expected fire behavior to protect the values at risk.</li> <li>- Follow all COVID-19 protocols and utilize appropriate PPE and social distancing to enhance personnel safety.</li> <li>- Be advised that insurance company resources may be in the Division and are NON-ASSIGNED and NON-FIRE.</li> </ul>							
<b>8. Communications</b>							
Name	Ch	Function	Rx Freq	Rx Tone	Tx Freq	Tx Tone	Notes
NIFC C1	1	COMMAND	170.9750N	T5 - 146.2	168.7000N	T5 - 146.2	Jordan - North
NIFC SP 2	12	TACTICAL	169.1000N	T5 - 146.2	169.1000N	T5 - 146.2	DIV JY-NIGHT J
A/G TAC	14	A/G TAC	167.9875N		167.9875N		ALL DIVISIONS
CALCORD	15	MEDICAL	156.0750N	T6 - 156.7	156.0750N	T6 - 156.7	Medical
GUARD 25	16	AIRGUARD	168.6250N		168.6250N	T1 - 110.9	EMERGENCY
CALCORD	19	MEDICAL	156.0750N	T6 - 156.7	156.0750N	T6 - 156.7	Medical
GUARD 25	20	AIRGUARD	168.6250N		168.6250N	T1 - 110.9	EMERGENCY
<b>9. Prepared by: Name:</b>		Harry Kelmanson, Ryan Resnick, Kelly Smyth(t), Robert Villa(t)		RESL	Signature:		
ICS 204	Date/Time: 9/27/2021		2200	Personnel Count: 13			

NIMS IAP

CONTROLLED UNCLASSIFIED INFORMATION/BASIC

# ASSIGNMENT LIST (ICS 204 WF)

CONTROLLED UNCLASSIFIED  
INFORMATION/BASIC

<b>1. Incident Name:</b> <b>WINDY FIRE</b>	<b>2. Operational Period:</b> Date From: 09/28/21      Date To: 09/29/21 Time From: 0600              Time To: 0600	<b>3. Branch</b> <b>Division</b> <b>Night</b> <b>A</b> Page 1 of 1                      Alpha
---	---	---

<b>4. Operations Personnel:</b> Operations Section Chief: <b>Steve Burns, Caleb Finch(t)</b> Branch Director: <b>Jesse Knox, Adrian Villegas(t)</b> Division/Group Supervisor: <b>Mark Sachara</b>	Night Ops: <b>Dave Provencio</b> Branch Safety: <b>Rob Hickok, Bob Atlas(t)</b> Air Attack: <b>Skylar Dalton, Alex Ihle</b>
---	---

Resource Identifier	ALS	LWD	Leader	Personnel	Request #	Hours	Reporting Location
<b>** Resources Below in Bold are 12 Hour **</b>							
HC1 BAKER RIVER		10/3	<b>GARY CHICKS</b>	24	C-54	1800-0600	PORTERVILLE CAMP
HC2 PVT WEST COAST 37		10/2	<b>JUAN RAMOS</b>	20	C-37	1800-0600	PORTERVILLE CAMP
HC2 PVT TOM FERY 40		10/2	<b>SERAFIN GARCIA</b>	20	C-40	1800-0600	PORTERVILLE CAMP
HC2 PVT WILLAMETTE VAL 49		10/2	<b>JESSE MONTANA</b>	20	C-49	1800-0600	PORTERVILLE CAMP
HC2 PVT ISA 69		10/8	<b>FRANCISCO CERVANTES</b>	20	C-69	1800-0600	PORTERVILLE CAMP
HC2 PVT F&F FARM 79 → J		<del>10/7</del>	<del>JAVIER FRANCO</del>	<del>20</del>	<del>C-79</del>	<del>1800-0600</del>	<del>PORTERVILLE CAMP</del>
HC2 PVT TRI-CITIES 80 → J		10/9	<b>MARTIN MORALES</b>	20	C-80	1800-0600	PORTERVILLE CAMP
HC2 PVT NORTH PACIFIC 84 → J		10/10	<b>TOMAS GOMEZ</b>	20	C-84	1800-0600	PORTERVILLE CAMP
HC2 PVT BLUE MOUNTAIN 86 → J		10/10	<b>JORGE PEREZ</b>	20	C-85	1800-0600	PORTERVILLE CAMP
ENG3 ENGINE 5329		10/4	<b>JAMIE DUFFY</b>	3	E-196	1800-0600	PORTERVILLE CAMP
ENG6 PVT FIRST STRIKE 194		10/4	<b>ROBERT HUMBERT</b>	3	E-194	1800-0600	PORTERVILLE CAMP
ENG6 PVT GRAYBACK 200		10/4	<b>ERNEST SMITH</b>	3	E-200	1800-0600	PORTERVILLE CAMP
ENG6 PVT TOP NOTCH 528		10/4	<b>RYAN VIGAL</b>	3	E-204	1800-0600	PORTERVILLE CAMP
EMTF ROE (BRANCH RESOURCE)		9/30	<b>JEFF ROE</b>	1	O-144	1800-0600	PORTERVILLE CAMP
EMPF GRAY (BRANCH RESOURCE)		9/30	<b>NICK GRAY</b>	1	O-142	1800-0600	PORTERVILLE CAMP

**6. Work Assignments:**  
 - Maintain tactical patrol of fire's progression towards Ponderosa, Peppermint Campground, Mountaineer and Coy Flat Road.  
 - Mop-up and patrol to the extent necessary to protect values at risk.

GUSTAVO BUENO

**7. Special Instructions:**  
 - Use appropriate suppression tactics based on current and expected fire behavior to protect the values at risk.  
 - Follow all COVID-19 protocols and utilize appropriate PPE and social distancing to enhance personnel safety.  
 - Be advised that insurance company resources may be in the Division and are NON-ASSIGNED and NON-FIRE.

8. Communications							
Name	Ch	Function	Rx Freq	Rx Tone	Tx Freq	Tx Tone	Notes
NIFC C1	1	COMMAND	170.9750N	T5 - 146.2	168.7000N	T5 - 146.2	Jordan - North
NIFC T1	6	TACTICAL	168.0500N	T5 - 146.2	168.0500N	T5 - 146.2	DIV A/K-NIGHT A
A/G TAC	14	A/G TAC	167.9875N		167.9875N		ALL DIVISIONS
CALCORD	15	MEDICAL	156.0750N	T6 - 156.7	156.0750N	T6 - 156.7	Medical
GUARD 25	16	AIRGUARD	168.6250N		168.6250N	T1 - 110.9	EMERGENCY
CALCORD	19	MEDICAL	156.0750N	T6 - 156.7	156.0750N	T6 - 156.7	Medical
GUARD 25	20	AIRGUARD	168.6250N		168.6250N	T1 - 110.9	EMERGENCY

**9. Prepared by: Name:** Harry Kelmanson, Ryan Resnick, Kelly Smyth(t), Robert Villa(t)      RESL      Signature:

ICS 204      Date/Time: 9/27/2021      2200      Personnel Count: 198





## ASSIGNMENT LIST (ICS 204 WF)

CONTROLLED UNCLASSIFIED  
INFORMATION/BASIC

<b>1. Incident Name:</b> <b>WINDY FIRE</b>	<b>2. Operational Period:</b> Date From: 09/28/21      Date To: 09/29/21 Time From: 0600              Time To: 0600	<b>3. Branch</b> <b>Division</b> <b>Night</b> <b>J</b>
---	---	---

<b>4. Operations Personnel:</b> Operations Section Chief: <b>Steve Burns, Caleb Finch(t)</b> Branch Director: <b>Jesse Knox, Adrian Villegas(t)</b> Division/Group Supervisor: <b>Justin Yankey, Philip Quigley(t)</b>	Night Ops: <b>Dave Provencio</b> Branch Safety: <b>Rob Hickok, Bob Atlas(t)</b> Air Attack: <b>Skylar Dalton, Alex Ihle</b>
---	---

5. Resources Assigned:		** Resources Below in Bold are 12 Hour **					
Resource Identifier	ALS	LWD	Leader	Personnel	Request #	Hours	Reporting Location
HC1 IDAHO PANHANDLE		10/1	CHRISTOPHER SMITH	21	C-52	1800-0600	PORTERVILLE CAMP
HC2 PVT SIERRA TORRES 3		10/2	BALDEMAR SIERRA	20	C-3	1800-0600	PORTERVILLE CAMP
HC2 PVT MILLER TIMBER 41		10/2	CHARLES RICHMOND	20	C-41	1800-0600	PORTERVILLE CAMP
HC2 PVT 1ST CHOICE 62		10/4	HELIODORO VERA	20	C-62	1800-0600	PORTERVILLE CAMP
HC2 PVT FRANCO 70		10/8	ISAAC CORIA	20	C-70	1800-0600	PORTERVILLE CAMP
HC2 PVT FRANCO 78		10/10	RODRIGO HERNANDEZ	20	C-78	1800-0600	PORTERVILLE CAMP
HC2 PVT PATRICK ENV 82		10/10	LEVI MILLER	20	C-82	1800-0600	PORTERVILLE CAMP
ENG T/F OES 1803		10/7	MIKE BROWN	18	E-335	0600-0600	PORTERVILLE CAMP
ENG4 PVT ROCKY MTN 195		10/4	KIMBRELL NUTT	3	E-195	1800-0600	PORTERVILLE CAMP
ENG5 PVT ALTERGOTT 198		10/4	MARCIE MOORE	3	E-198	1800-0600	PORTERVILLE CAMP
ENG6 ENGINE 2832 <b>HYGIENE</b>		9/29	RICH PALESTRO	4	E-201	1800-0600	PORTERVILLE CAMP
TFLD(T) KUHN		10/4	TYLER KUHN	1	O-247	1800-0600	PORTERVILLE CAMP
EMTF ROE (BRANCH RESOURCE)		9/30	JEFF ROE	1	O-144	1800-0600	PORTERVILLE CAMP
EMPF GRAY (BRANCH RESOURCE)		9/30	NICK GRAY	1	O-142	1800-0600	PORTERVILLE CAMP
<b>HC2 BLUE MOUNTAIN 80</b>		<b>10/16</b>	<b>JOSE PEREZ</b>	<b>20</b>	<b>C-80</b>	<b>1800-0600</b>	<b>"</b>
<b>HC2 PVT F&amp;F FARM 79</b>		<b>10/17</b>	<b>JAVIER FRANCO</b>	<b>20</b>	<b>C-79</b>	<b>1800-0600</b>	<b>"</b>
<b>HC2 PVT NORTH PACIFIC 84</b>		<b>10/10</b>	<b>TOMAS GOMEZ</b>	<b>20</b>	<b>C-84</b>	<b>1800-0600</b>	<b>"</b>
<b>HC2 PVT TRI-CITIES 80</b>		<b>10/19</b>	<b>MARTIN MORALES</b>	<b>20</b>	<b>C-80</b>	<b>1800-0600</b>	<b>"</b>

**6. Work Assignments:**

- Maintain tactical patrol of fire's progression towards Hot Springs, Pine Flat, Sugarloaf and other values at risk in the southern portion of the fire.
- Mop-up and patrol to the extent necessary to defend structures within the communities.

**7. Special Instructions:**

- Use appropriate suppression tactics based on current and expected fire behavior to protect the values at risk.
- Follow all COVID-19 protocols and utilize appropriate PPE and social distancing to enhance personnel safety.
- Be advised that the following insurance company resources will be in the Division and are NON-ASSIGNED and NON-FIRE:

**8. Communications**

Name	Ch	Function	Rx Freq	Rx Tone	Tx Freq	Tx Tone	Notes
NIFC C1	1	COMMAND	170.9750N	T5 - 146.2	168.7000N	T5 - 146.2	Jordan - North
NIFC SP 2	12	TACTICAL	169.1000N	T5 - 146.2	169.1000N	T5 - 146.2	DIV JY-NIGHT J
A/G TAC	14	A/G TAC	167.9875N		167.9875N		ALL DIVISIONS
CALCORD	15	MEDICAL	156.0750N	T6 - 156.7	156.0750N	T6 - 156.7	Medical
GUARD 25	16	AIRGUARD	168.6250N		168.6250N	T1 - 110.9	EMERGENCY
CALCORD	19	MEDICAL	156.0750N	T6 - 156.7	156.0750N	T6 - 156.7	Medical
GUARD 25	20	AIRGUARD	168.6250N		168.6250N	T1 - 110.9	EMERGENCY

**9. Prepared by: Name:** Harry Kelmanson, Ryan Resnick, Kelly Smyth(t), Robert Villa(t)      RESL

Signature: \_\_\_\_\_

ICS 204      Date/Time: 9/27/2021      2200      Personnel Count: 172

# ASSIGNMENT LIST (ICS 204 WF)

CONTROLLED UNCLASSIFIED  
INFORMATION/BASIC

<b>1. Incident Name:</b> <b>WINDY FIRE</b>	<b>2. Operational Period:</b> Date From: 09/28/21    Date To: 09/29/21 Time From: 0800        Time To: 0600	<b>3. Branch</b> <b>Division</b>  <b>ALL</b> <b>READ</b>
<b>4. Operations Personnel:</b>		Page 1 of 1

Operations Section Chief: <b>Steve Burns, Caleb Finch(t)</b> Branch Director: Division/Group Supervisor:	Night Ops: <b>Dave Provencio</b> Branch Safety: Air Attack: <b>Skylar Dalton, Alex Ihle</b>
--	---

5. Resources Assigned:							
** Resources Below in Bold are 12 Hour **							
Resource Identifier	ALS	LWD	Leader	Personnel	Request #	Hours	Reporting Location
REAF DORVAL		<b>10/6</b>	<b>DAVID DORVAL</b>	1	<b>O-114</b>	<b>0600-1800</b>	<b>PORTERVILLE CAMP</b>
REAF FREITAG		<b>9/30</b>	<b>LINDSEY FREITAG</b>	1	<b>O-116</b>	<b>0600-1800</b>	<b>PORTERVILLE CAMP</b>
REAF DOLAN		<b>9/30</b>	<b>MICHAEL DOLAN</b>	1	<b>O-115</b>	<b>0600-1800</b>	<b>PORTERVILLE CAMP</b>
READ MILLS		<b>10/3</b>	<b>BLAIR MILLS</b>	1	<b>O-117</b>	<b>0600-1800</b>	<b>PORTERVILLE CAMP</b>
REAF MENDELSON		<b>10/2</b>	<b>MARK MENDELSON</b>	1	<b>O-182</b>	<b>0600-1800</b>	<b>PORTERVILLE CAMP</b>
REAF STELLAR		<b>10/2</b>	<b>MELLISSA PEARL</b>	1	<b>O-181</b>	<b>0600-1800</b>	<b>PORTERVILLE CAMP</b>
READ DICKMAN		<b>10/5</b>	<b>GARRETT DICKMAN</b>	1	<b>O-180</b>	<b>0600-1800</b>	<b>PORTERVILLE CAMP</b>
READ AYERS		<b>9/28</b>	<b>JUSTIN AYERS</b>	1	<b>O-160</b>	<b>0600-1800</b>	<b>PORTERVILLE CAMP</b>
REAF CARNEY		<b>10/8</b>	<b>ANNA CARNEY</b>	1	<b>O-303</b>	<b>0600-1800</b>	<b>PORTERVILLE CAMP</b>
REAF SMITH		<b>10/8</b>	<b>SEAN SMITH</b>	1	<b>O-304</b>	<b>0600-1800</b>	<b>PORTERVILLE CAMP</b>
REAF KELLOGG		<b>10/9</b>	<b>JARROD KELLOGG</b>	1	<b>O-321</b>	<b>0600-1800</b>	<b>PORTERVILLE CAMP</b>
REAF URIBE		<b>10/10</b>	<b>RODOLFO URIBE</b>	1	<b>O-323</b>	<b>0600-1800</b>	<b>PORTERVILLE CAMP</b>

**6. Work Assignments:**  
- READs will be moving in and out of multiple Divisions.

**7. Special Instructions:**  
- Follow all COVID-19 protocols and utilize appropriate PPE and social distancing to enhance personnel safety.  
- Check in and out with DIVS when entering and exiting Division.

**8. Communications**

Name	Ch	Function	Rx Freq	Rx Tone	Tx Freq	Tx Tone	Notes
*Refer to 205 for individual Division*							

**9. Prepared by: Name:** Harry Keimanson, Ryan Resnick, Kelly Smyth(t), Robert Villa(t)                  RESL                  Signature:

ICS 204                  Date/Time: 9/27/2021                  2200                  Personnel Count: 12

# ICS 205 - INCIDENT RADIO COMMUNICATIONS PLAN

CONTROLLED UNCLASSIFIED  
INFORMATION//BASIC

<b>1. Incident Name:</b> <b>WINDY FIRE</b> Incident Channels			<b>2. Date/Time Prepared</b> Date: 09/27/2021 Time: 1930			<b>3. Operational Period:</b> Date From: 09/28/21      Date To: 09/29/21 Time From: 0600          Time To: 0600		
<b>4. Communications</b>								
Ch#	Function	Name	Assigned To	Rx Freq	Rx Tone	Tx Freq	Tx Tone	Notes
1	COMMAND	NIFC C1	COMMAND	170.9750N	T5 - 146.2	168.7000N	T5 - 146.2	Jordan - North
2	COMMAND	NIFC C9	COMMAND	170.0125N	T5 - 146.2	165.2500N	T5 - 146.2	Mule Peak - Central
3	COMMAND	NIFC C12	COMMAND	173.0375N	T5 - 146.2	167.3250N	T5 - 146.2	Tobias Peak - South
4	COMMAND	NIFC C28	COMMAND	170.0750N	T5 - 146.2	164.0125N	T5 - 146.2	Baker Peak Lookout - East
5	COMMAND	NIFCC130	COMMAND	172.4375N	T5 - 146.2	169.2875N	T5 - 146.2	UNASSIGNED
6	TACTICAL	NIFC T1	TACTICAL	168.0500N	T5 - 146.2	168.0500N	T5 - 146.2	DIV A/K-NIGHT A
7	TACTICAL	NIFC T3	TACTICAL	168.6000N	T5 - 146.2	168.6000N	T5 - 146.2	DIV C
8	TACTICAL	NIFC T5	TACTICAL	166.7250N	T5 - 146.2	166.7250N	T5 - 146.2	DIV E-NIGHT C/E
9	TACTICAL	NIFC T6	TACTICAL	166.7750N	T5 - 146.2	166.7750N	T5 - 146.2	DIV L
10	TACTICAL	NIFC T7	TACTICAL	168.2500N	T5 - 146.2	168.2500N	T5 - 146.2	DIV O/EAST CONTINGENCY
11	TACTICAL	NIFC SP 1	TACTICAL	166.6000N	T5 - 146.2	166.6000N	T5 - 146.2	DIV P/R
12	TACTICAL	NIFC SP 2	TACTICAL	169.1000N	T5 - 146.2	169.1000N	T5 - 146.2	DIV J/Y-NIGHT J
13	A/G CMD	A/G CMD	A/G CMD	166.6125N		166.6125N		ALL DIVISIONS
14	A/G TAC	A/G TAC	A/G TAC	167.9875N		167.9875N		ALL DIVISIONS
15	MEDICAL	CALCORD	MEDICAL	156.0750N	T6 - 156.7	156.0750N	T6 - 156.7	Medical
16	AIRGUARD	GUARD 25	AIRGUARD	168.6250N		168.6250N	T1 - 110.9	EMERGENCY
17								
18								
19	MEDICAL	CALCORD	ALL DIVS	156.0750N	T6 - 156.7	156.0750N	T6 - 156.7	Medical
20	AIRGUARD	GUARD 25	ALL DIVS	168.6250N		168.6250N	T1 - 110.9	EMERGENCY
<b>5. Special Instructions</b>								
<b>6. Prepared by (Communications Unit Leader): Name: Ken Earle</b>						Signature: <u>Ken Earle</u>		
<b>ICS 205 - CONTROLLED UNCLASSIFIED INFORMATION//BASIC</b>						Date/Time: 09/27/21 1930		

25

# ICS 205 - INCIDENT RADIO COMMUNICATIONS PLAN

CONTROLLED UNCLASSIFIED INFORMATION//BASIC

<b>1. Incident Name:</b> WINDY FIRE IA GROUP	<b>2. Date/Time Prepared</b> Date: 09/27/2021 Time: 1930	<b>3. Operational Period:</b> Date From: 09/28/21      Date To: 09/29/21 Time From: 0600          Time To: 0600
--	--	---

4. Communications								
Ch#	Function	Name	Assigned To	Rx Freq	Rx Tone	Tx Freq	Tx Tone	Notes
1	COMMAND	SQF CH 4	IA CMND	170.5500N		166.0000N	OST	TONE - 8, 9, 10
2	IA COMMAND	TUU LOC	IA CMND	151.1800N	110.9	159.2250N	OST	TONE - 14, 15
3	TACTICAL	NIFC T2	IA TACTICAL	168.2000N		168.2000N		IA TACTICAL
4	IA TACTICAL	CAL T5	IA TACTICAL	151.2500N	T16 - 192.8	151.2500N	T16 - 192.8	IA TACTICAL
5	IA TACTICAL	CAL T8	IA TACTICAL	151.3700N	T16 - 192.8	151.3700N	T16 - 192.8	IA TACTICAL
6		BLANK						
7		BLANK						
8		BLANK						
9		BLANK						
10		BLANK						
11		BLANK						
12	CALFIRE AIR TO GROUND	CA A/G 2		159.2625N	T16 - 192.8	159.2625N	T16 - 192.8	
13	FED AIR TO GROUND	FS A/G41	IA A/G	167.4750N		167.4750N		PRIMARY IA A/G
14	FED AIR TO GROUND	FS A/G24	IA A/G	168.6375N		168.6375N		SECONDARY IA A/G
15	MEDICAL	CALCORD	MEDICAL	156.0750N	T6 - 156.7	156.0750N	T6 - 156.7	MEDICAL
16	AIRGUARD	GUARD 25	EMERGENCY	168.6250N		168.6250N	T1 - 110.9	AIRGUARD
17								
18								
19	MEDICAL	CALCORD	ALL DIVS	156.0750N	T6 - 156.7	156.0750N	T6 - 156.7	MEDICAL
20	AIRGUARD	GUARD 25	EMERGENCY	168.6250N		168.6250N	T1 - 110.9	AIRGUARD

**5. Special Instructions**  
 FOR CHANNEL 1 TONE 8=103.5 TONE 9=100.0 TONE 10=107.2      FOR CHANNEL 2 TONE 14=151.4 TONE 15=162.2

<b>6. Prepared by (Communications Unit Leader): Name: Ken Earle</b>	Signature: <u>Ken Earle</u>
ICS 205 - CONTROLLED UNCLASSIFIED INFORMATION//BASIC	
<small>NIMS IAP</small>	Date/Time: 09/27/21 1930

# AIR OPERATIONS SUMMARY

PREPARED BY: John Keesee *JK*

PREPARED DATE/TIME: 09/27/2021 1900

1. INCIDENT NAME: <b>WINDY</b>	2. OPERATIONAL PERIOD DATE: <b>09/28/2021</b> SUNRISE: 06:47 SUNSET: 18:45
--------------------------------	--

<b>3. REMARKS (Safety Notes, Hazards, Air Operations Special Equipment, etc.):</b> 1. Assess mission complexity and the Benefits vs Risk of the mission. 2. Ensure visibility and winds are adequate to safely conduct flight operations. 3. Ensure safe vertical & horizontal separation between aircraft especially in smoky conditions. 4. Utilize check points and call in and out of the dips. 5. If you see a UAS on your division report it up the chain of command. 6. Smoky conditions can hamper our aviation operations. Adhere to visibility limitations, and DO NOT be pressured into accepting a mission that you know, or feel is unsafe! 7. Helibase COVID-19 BMP, Manager/Pilots/Crewmembers maintain adequate separation for briefing with mask. 8. Powerline safety, hazard maps make then known.	<b>4. MEDEVAC A/C:</b> Review medivac 8 line with all crewmembers  Review: <b>MISHAP GUIDE</b>	<b>5. TFR: 1/3109 ZLA (A-214)</b> <b>TFR; 1/3128 ZOA (A-213)</b> <b>TFR freq: 119.075</b>  <b>Altitude:13,000 MSL</b>  <a href="http://tfr.faa.gov/tfr2/list.html">http://tfr.faa.gov/tfr2/list.html</a>
--	---	--

6. PERSONNEL	Phone	7. FREQUENCIES	AM	FM	8. FIXED-WING	# Avail / Type/ Make-Model / FAAN /Base(s)
AOBD: JOHN KEESEE AOBD(t): SARAH CULHANE	805-551-6422 505-206-7665	AIR/AIR FW:	119.075 TFR		ATGS Aircraft	By Request: N54163 @ Porterville (PTV) N844CH @ Porterville (PTV) N690RA @ Santa Maria (SMX)
ASGS: RAY UCHA ASGS(t) COLE WALLACE ASGS(t) KEITH HASKINS	951-903-4136 907-204-1444 850-408-2678	AIR/AIR RW BRIEFING:	126.6750 121.8250	169.2000		PORTERVILLE AIR ATTACK BASE: 559-789-0190
PORTERVILLE HELIBASE HEBM: CINDY BRADLEY HEBM(t): LYNN CORREN	559-916-9355 760-417-1220	AIR/GROUND: Command		166.6125		CALL SIGN: Medivac w/Hoist: KERN CO. H407 TYPE 2 AIRCRAFT Available 24 hours out of Visalia, CA
KERNVILLE HELIBASE HEBM: DAVID CARRERA HEBM (t) GEOFF GILLESPIE	760-883-9110	AIR/GROUND: Tactical		167.9875		See medical plan.
ATGS: SKYLER DALTON @ PTV ATGS: GREG HAXBY @ PTV ATGS: ALEX IHLE AA-07 @ SMX	435-592-5478 208-709-2459 805-364-1002	RAMP PTV	128.525		Other:	MRB location 36 01.409 118 54.572 ANDREW O'BRIEN 239-848-7504
UASP: Joe Don Morton UAS Type 3 FA3YEH9TTE UR33	907-388-1050	DECK FREQ:		168.350		MRB FAIRVIEW 35 54.478 118 28.825 LINDSEY MOBILE RETARDANT
		CALCORD		156.0750 TONE 6 - 156.7		FAA TOWER at Porterville Airport

**9. HELICOPTERS**

FAA N#	TY	MAKE/MODEL	BASE	AVAIL	START	REMARKS
620TJ	1	BLACK HAWK (A-4)	PTV	0800	0830	BUCKET
2FH	1	BLACK HAWK (A-142)	PTV	0800	0830	BUCKET
889AB	1	BLACK HAWK (A-143)	PTV	0800	0830	BUCKET
72OHT	1	CH54 (A-52)	PTV	0800	0830	TANK
718HT	1	CH54 (A-53)	PTV	0800	0830	TANK
795HT	1	CH54 (A-57)	PTV	0800	0830	BUCKET
45917	1	S-61 (A-65)	PTV	0800	0830	TANK
699RH	1	K-MAX (A-186)	PTV	0800	0830	BUCKET
161KA	1	K-MAX (A-186)	PTV	0800	0830	BUCKET
526MW	1	K-MAX (A-232)	PTV	0800	0830	BUCKET
H-534	2	205A1++ (A-68)	PTV	0800	0830	BUCKET
H-522	2	205A1++ (A-69)	PTV	0800	0830	BUCKET
H-525	3	A Star B3 (A-71)	PTV	0800	0830	BUCKET
351FW	3	A Star B2 (A-230)	PTV	0800	0830	BUCKET
319WA	1	K-MAX (A-141)	KRNVIL	0800	0830	BUCKET
66HJ	2	205++ (A-54)	KRNVIL	0800	0830	BUCKET
523	2	205++ (A-131)	KRNVIL	0800	0830	BUCKET

28

**INCIDENT RISK ANALYSIS**

**ICS (215A) DAY/NIGHT SHIFT**

BR/DV	HAZARDOUS ACTIONS – CONDITIONS	MITIGATIONS – WARNINGS – REMEDIES	
ALL	TRAFFIC HAZARDS AND DRIVING	<ul style="list-style-type: none"> <li>▪ Many roads are narrow and mid-slope, with soft shoulders. Allow heavy vehicles to pass on uphill side. Use spotters when backing or turning around.</li> <li>▪ Practice "Defensive Driving" techniques. Assume other drivers are fatigued and complacent.</li> <li>▪ Use warning lights when working on roads or traveling in smoke.</li> <li>▪ Drive at or below posted speed limits.</li> <li>▪ Use chock blocks, turn wheels into hill.</li> <li>▪ Be alert for wildlife. Dusk to Dawn pose the greatest potential for accidents.</li> </ul>	
ALL	HAZARD / DANGER TREES	<ul style="list-style-type: none"> <li>▪ Follow Hazard Tree Safety Guidelines (IRPG p.22.)</li> <li>▪ Limit number of personnel around snags and their exposure time</li> <li>▪ Fallers must be qualified for the trees being felled.</li> <li>▪ Be alert around hazard trees during wind events, even green trees.</li> <li>▪ The hazard zone extends a minimum of 2¼ tree lengths.</li> <li>▪ Avoid parking vehicles or taking breaks under or near hazard trees.</li> </ul>	
ALL	FIRE BEHAVIOR	<ul style="list-style-type: none"> <li>▪ Are you seeing what we have predicted?</li> <li>▪ Conduct thorough assessments before starting work.</li> <li>▪ Ensure LCES is in place</li> <li>▪ Plan &amp; communicate your exit strategy with your crew and adjacent resources.</li> <li>▪ Provide additional briefing for new resources and maintain communications.</li> <li>▪ Outflow winds from thunderstorms could negatively affect fire behavior.</li> </ul>	
ALL	STEEP TERRAIN & ROLLING DEBRIS	<ul style="list-style-type: none"> <li>▪ Maintain 8'-10' spacing when working &amp; walking.</li> <li>▪ Do not work above any personnel.</li> <li>▪ Evaluate necessity to send personnel in areas with limited access.</li> </ul>	
ALL	WILDLAND URBAN INTERFACE OPERATIONS	<ul style="list-style-type: none"> <li>▪ Maintain continuous Situational Awareness based upon the fire environment, observed fire behavior, hazards and incident objectives.</li> <li>▪ Refer to IRPG Page 12-16 for WUI preparation, preplanning, and hazards.</li> <li>▪ Be active and engage in defense preparations &amp; do not wait for the fire to arrive.</li> <li>▪ Beware of unknown chemicals when working near structures or garden plots.</li> <li>▪ Be decisive in tactical engagement. Know when to engage or not.</li> <li>▪ Establish management decision points, Safety Zones, TRA's, and Escape Routes.</li> </ul>	
ALL	FIRING OPERATIONS	<ul style="list-style-type: none"> <li>▪ Only personnel trained in the use of each device will be authorized to use firing equipment.</li> <li>▪ Ensure that all personnel are briefed and prepared for firing and holding operations.</li> <li>▪ Ensure that all ground and Ariel ignition plans are approved and signed by the IC prior to implementation</li> </ul>	
ALL	COMMUNICATIONS	<ul style="list-style-type: none"> <li>▪ Share your Situational Awareness (hazards, changes, etc.) to those who also have a need.</li> <li>▪ Answer questions when asked by others. Ask for intel when you do not know the plan.</li> <li>▪ Ensure all personnel are familiar with the incident and IA communications plans.</li> </ul>	
ALL	HEAT RELATED ILLNESS	<ul style="list-style-type: none"> <li>▪ Drink 2 to 1 water to sports drinks.</li> <li>▪ Take frequent breaks, minimum of 10 minutes every hour.</li> <li>▪ Recognize symptoms of HEAT RELATED ILLNESS which include low energy, cramping, headaches, dizziness, poor rest, poor eating habits, hot skin, and lack of sweating.</li> </ul>	
ALL	INDIRECT LINE CONSTRUCTION	<ul style="list-style-type: none"> <li>▪ Establish and maintain LCES.</li> <li>▪ Locate line in favorable location, lighter fuels, and gentler topography when possible.</li> <li>▪ Utilize natural or existing barriers.</li> </ul>	
ALL	AIR OPERATIONS	<ul style="list-style-type: none"> <li>▪ Follow "Aviation Watch-Out Situations" on page 46, IRPG.</li> <li>▪ Do not plan on air resources for tactical support or medical transportation.</li> <li>▪ Refer to page 58, IRPG for directing bucket drops.</li> <li>▪ Ensure positive communication with all air resources.</li> </ul>	
<p><b>INCIDENT NAME:</b> <b>Windy Fire</b></p>		<p><b>OPERATIONAL PERIOD:</b> <b>0600 – 0600</b></p> <p><b>Sept 28-29, 2021</b></p> <p>Date/Time Prepared: 09/27/2021 – 1400 hrs</p>	

## WILDLAND FIRE COVID-19 SCREENING TOOL

Today or in the past 24 hours, have you had any of the following symptoms<sup>1</sup>?

Symptom
Cough more than expected?
Shortness of breath or difficulty breathing?
Fever? Chills?
Muscle pain, outside your normal for firefighting?
Sore throat?
New loss of taste or smell?
Fatigue, outside your normal for firefighting?
Headache, outside your normal for firefighting?
Congestion or runny nose, outside your normal for firefighting?
Nausea or vomiting
Diarrhea
<i>* Take temperature with no-touch thermometer, if available *</i>

### Instructions for Screening

Item	What to Do
If resource has a cough that is more than expected, shortness of breath or difficulty breathing, or any other symptoms listed.	DO NOT MOBILIZE
At Entries: Consider adequate number of personnel needed for screening. Although medical personnel are ideal, screeners do not have to be medically trained.	DO NOT ANNOUNCE Ask individual to step aside and follow the steps below.
If resource has cough, shortness of breath or difficulty breathing, or any other listed symptoms including fever (over 100.4) at entry.	

Steps to follow
Escort symptomatic individual to isolation area.
Isolation support personnel should begin documentation.
Have symptomatic individual contact Supervisor for further direction.
Notify public health officials.
Have individual transported as appropriate.
Protect and secure any collected Personal Identifiable Information (PII) or Personal Health Information (PHI).

<sup>1</sup> Symptoms of Coronavirus  
<https://www.cdc.gov/coronavirus/2019-ncov/symptoms-testing/symptoms.html>





## **Covid Response**

### **Help stop the spread of COVID-19**

**DO YOU HAVE ANY OF THESE SYMPTOMS?**

**Fever, Chills, Cough, Shortness of Breath, Muscle Pain, Sore Throat or Loss of Taste or Smell, Positive test for COVID 19?**

### **DO NOT ENTER THE ICP OR CAMPS**

**If in doubt about any of these symptoms, consult Windy Medical between 0700 and 2200 at 518-832-0505**

- **Employee notifies supervisor of presumed or confirmed COVID-19 Symptoms**
- **Affected employee advised to seek evaluation by Incident Medical Unit**
- **Medical Unit will evaluate and determine need for evaluation and care.**
- **Close contact assessment and isolation as necessary. Decontamination of workspace/vehicle as necessary.**
- **IMT will notify and coordinate with COVID Advisor, Home Unit Agency Representative and Public Health Department.**

### **Windy COVID Advisors:**

**Mike Pasillas- USDA Forest Service**

**559-920-8061**

**Adam Cochran-USDI**

**(BIA, BLM, FWS, NPS)**

**775-455-6832**

**WINDY FIRE**  
**Finance Process**  
**CA-TIA-003058**  
**PAN9QV (1522)**

**TIME:**

Please send Shift Ticket / CTR to [2021.windy.finance@firenet.gov](mailto:2021.windy.finance@firenet.gov), using format showing under New Resources.

Hard copies can be dropped in the finance box at briefing. If there isn't anybody available to talk with and you are checking in or demobing from the incident or have questions for Finance, please call one of the following numbers:

EQUIPMENT:	949-591-4149	TIME:	949-591-4125
COST:	949-591-4131	COMP/CLAIMS:	949-591-4131

**Contract Equipment** be sure to note any down time in the remarks on the shift ticket.

**Approving Officials** for CTRs and Shift Tickets be sure to write legibly. If we can't read your name, please print it under your signature.

**FOR NEW RESOURCES CHECKING IN:**

Please email all documents to the email account [2021.windy.finance@firenet.gov](mailto:2021.windy.finance@firenet.gov)

Email Subject Line: TIME (or CTR, EQUIPMENT, SHIFT TICKET)/Resource Order No./Resource Name/Position Code – in the subject line with your information

(Example: TIME/O-200/SBear/Safety)

Email all documents that pertain to your assignment:

Agency Overhead	Agency ADs / EFFs	VIPR Resources	Contract / Agency Crews	Cooperators
Resource Order Crew Time Reports (CTRs)	Resource Order Casual Hire Form CTRs	Resource Order VIPR Agreement Schedule of Items Inspections Shift Tickets	Resource Order Manifest Agreement / Contract Schedule of Items Inspections CTRs	Resource Order Agreement Shift Tickets / CTRs

Submit Equipment Shift Tickets or Crew Time Reports (CTRs) daily.

Please include your email address and phone number in the body of the email when sending your documents.

**COMP / CLAIMS:**

**Elaine Downing COMP Unit Leader 928-486-5295 Elaine\_Downing@firenet.gov**

For federal employees, if you are injured, please contact the COMP UL for the Authorization for Treatment (CA-16). We can issue the form directly to the hospital or clinic, but we need full names and SSN for the required forms prior to being able to do that. The employee or supervisor should contact COMP/CLAIMS as soon as possible or upon arrival at the hospital, whichever is convenient.

For claims there are different forms needed based on the circumstances of the property loss or damage. Please contact COMP UL first to find out which forms are appropriate for your situation, and what additional information might be needed. This will expedite the process.

Unserviceable items must be turned into COMP if you are unable to replace at Supply. If items are lost or damaged on the fire line, the fire suppression module must provide a copy of the module's standard inventory with the documentation of broken or unserviceable items. For replacement of non-cache items, if the replacement request is approved, the reimbursement amount will be limited to the cache equivalent value. (PMS 902 Chapter 30).

Replacement for normal wear and tear will be through your home unit.

<b>Motor Vehicle Accident</b>	<b>Property Loss or Damage of items that cannot be replaced in Supply</b>
<i>SF-91, Motor Vehicle Accident SF-94 Witness Statement (if app)</i>	<i>TEAM 5 MODIFIED 289</i>



## Human Resources Message

### Incident Behavior Expectations

Regardless of your position on the Monument fire, everyone has an important role they must play for *us* to meet the mission objectives. Not only are there performance standards we must be successful at, but there are also conduct standards too. We may be exceptional at our position from the vast experience we have obtained through the many years of being on incidents, but we must also behave in a manner that is expected of us while performing those duties.

Some of those expectations are:

- To treat *everyone* with dignity and respect
- Show patience and understanding with one another
- Diffuse any conflict between yourself and someone else
- Hold ourselves accountable for promoting a positive workplace
- Immediately stop any inappropriate behavior from occurring, such as bullying and/or harassment
- Look for opportunities to “do better” in everything we do, including communicating with those who we interact with
- Value, appreciate, and acknowledge, other’s opinions and input



Andrea Cabida -HRSP (Qualified): 707-330-9939;  
[andrea.cabida@usda.gov](mailto:andrea.cabida@usda.gov)

You can text, call or email.



# Public Information

**General Information Line: (559)214-1260**

**Media Information Line: (213) 503-4243**

**Email: [2021.windy@firenet.gov](mailto:2021.windy@firenet.gov)**

**Facebook: @SequoiaNF**

## Lost and Found

**Please Call PIO (213) 503-4243**

## Outgoing Mail

**PIO-Porterville Fairgrounds Expo Building**

**Post Cards are available**

## Fire Videos and Photos Needed

**Proper PPE must be worn in all photos. Hold camera horizontal for best video.  
Scan the QR Code below for information on where to send photos and videos**



## Resource Advisors Message

**Giant sequoias** are among the world's largest and longest-living trees, reaching 2,500-3,000 years old. They grow naturally **only** on California's Sierra Nevada mountain range. They are fire-adapted and have survived low intensity fires every 10-15 years which remove fallen branches, leaves, logs and other fuels while promoting seed germination. Historically, fires have rarely killed mature giant sequoias. However, **we now know they are vulnerable to high severity fire.**

**AT LEAST 10% of the world's giant sequoias were lost during the Castle Fire last year.**



**THANK YOU FOR PROTECTING THE GIANT SEQUOIA GROVES!**

**Use these BMP's to help protect the big trees:**

- Think of protecting old growth sequoias like a structure.
- Remove surface and ladder fuels from under sequoias. Remove non-sequoia conifers up to 16" diameter. Scatter or chip fuel away from sequoias.
- Scrape duff and fuel from around sequoias, prioritize clearing out cat faces and old fire scars.

**Protecting the Sequoia Groves is the #1 Resource Priority**

# Porterville Fairgrounds Camp Map

2700 W. Teapot Dome Ave.  
Porterville, CA 93257

Sleep  
Trailers/  
Tent  
Camping

1. Administration
2. Logistics/Food
3. Facilities/Comms

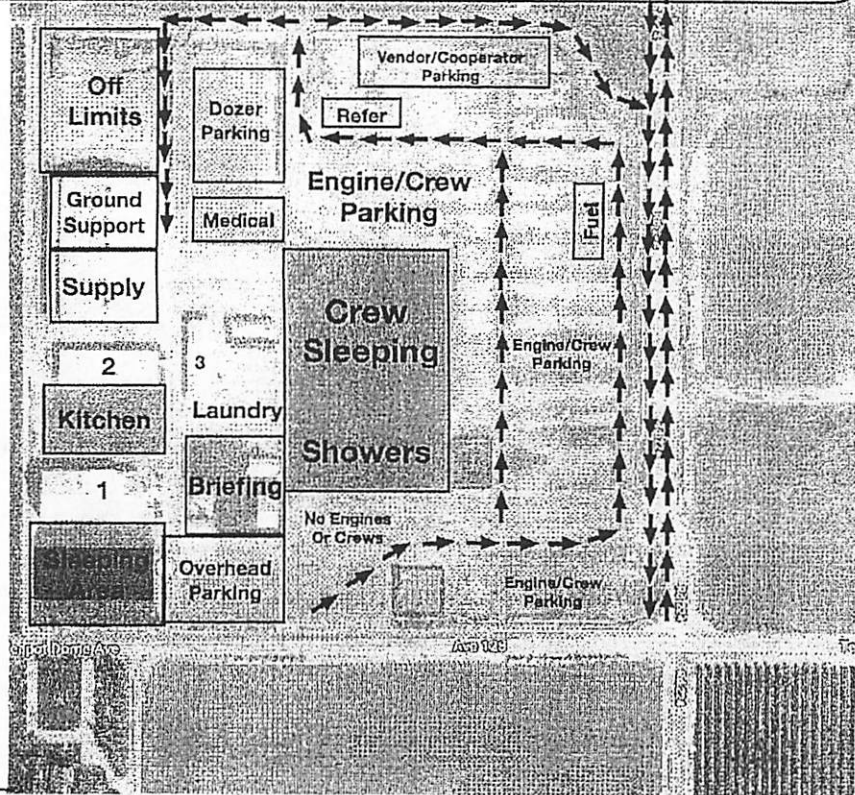

# Camp 9 Map

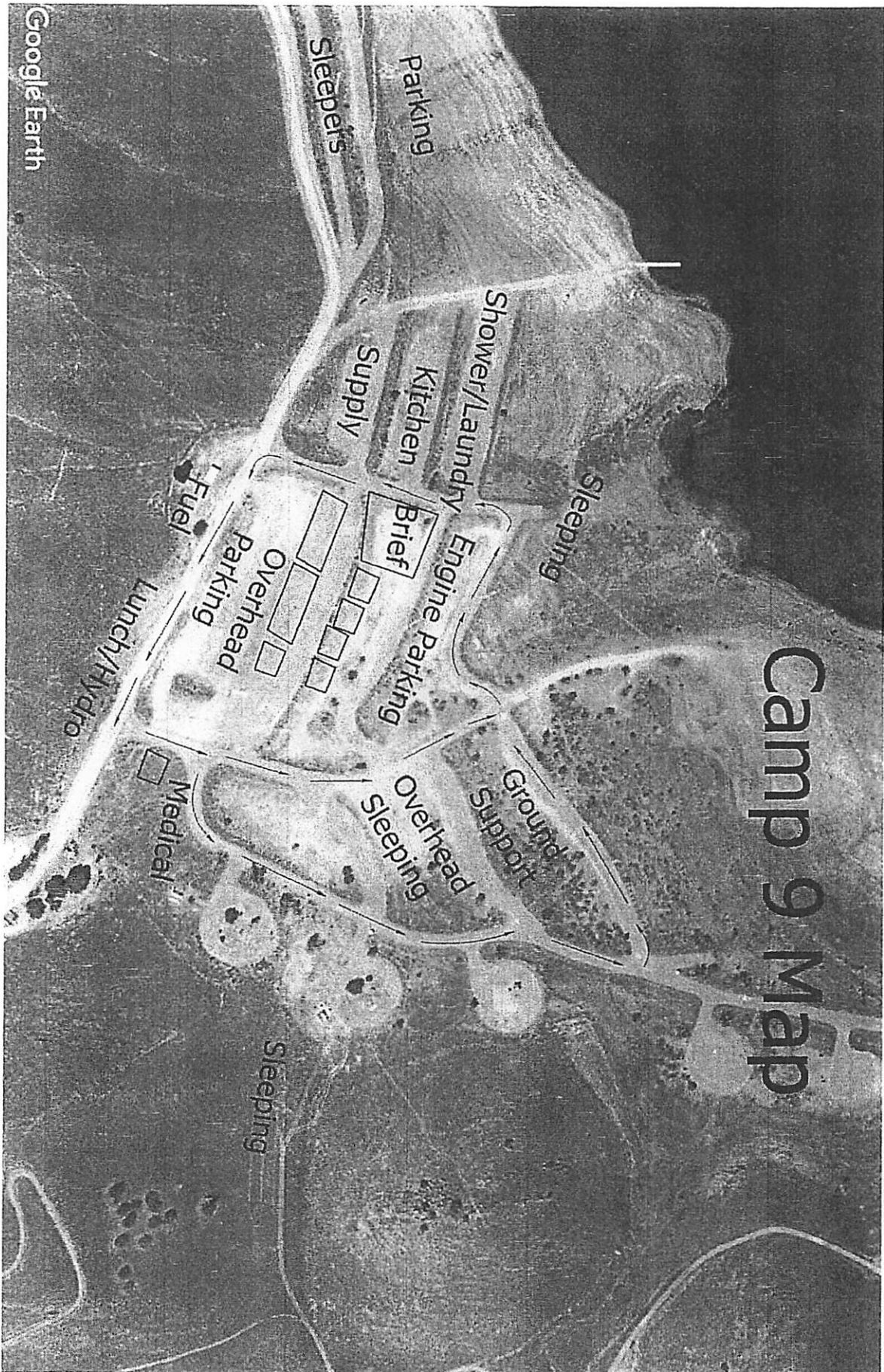

Google Earth



## ***Windy Fire-Incident Training Program***

**A TNSP is available on this incident to assist with your training assignment needs and documentation.**

**To receive documented incident credit for your assignment, scan the QR Code or click on the link below to access and complete the Trainee Registration Form. Once registered you will receive additional instructions via text.**

**Registering your training assignment as early as possible on the incident is to your benefit!**

**For training related questions, call: Brad Smith (TNSP) at 209-770-4809 or email [bradley\\_smith@firenet.gov](mailto:bradley_smith@firenet.gov)**

**Windy Fire - Incident Training Program Registration**



# Windy Fire Demob Unit

## Demob Day Approaching?

As your demob day approaches pay attention to the IAP Demob Schedule.  
Alert DMOB if there are issues. We can only fix things we know about.

949-591-4133

- **Contact FINANCE 24 hours prior** to give them a heads-up you are departing:
  - Phone:** 949-591-4131 or 949-591-4149 (Finance Information phone only)
  - Turn in any outstanding or travel CTRs/Shift Tickets. Make sure they're SIGNED.
  - Confirm no missing financial documentation. See Finance Page for full information.

---

## Need AIR TRAVEL to get home?

**IF YOUR RETURN METHOD OF TRAVEL IS BY AIR, CONTACT DMOB 72-HOURS AHEAD  
OF YOUR LAST WORK DAY. AIR TRAVEL PHONE: 608-797-6554**

---

## Extensions and Crew Swaps

Questions call 949-591-4144

### Extensions

1. Obtain form from Check-in/Demob station in the Expo building.
2. Fill out the top section.
3. Take it to your DIVS for approval signature.
4. Get your Home Unit Supervisor's approval signature.
  - a. If your home unit supervisor isn't available to sign, write "approved by phone" and include the phone number.
5. If taking R&R, include the R&R dates and the Return date.
6. Return the completed form to Check-in/Demob station where you picked it up.

### Crew Swaps

1. Include the names and phone number of crew members.
2. Include the date and length of the swap.
3. Get your DIVS signature.
4. Return it to the Check-in/Demob station.

# Windy Fire Demob Instructions

On your Day of Demob - **STEP 1:**

**Contact DMOB: 949-591-4133 or 608-797-6554** to activate your virtual Check-Out Sheet.

The DMOB can answer your questions about the process and pass on any updates.

**You will not be able to proceed if you have not talked to the DMOB.**

If this call is not made, any steps below you may think you have completed are, in fact, void.

## **STEP 2:**

**SUPPLY** – see in-person to return issued gear and left over supplies.

If you have nothing to turn in, Demob will contact supply and clear you.

**COMMUNICATIONS** – see in-person to return in any commo gear (Radios, etc.)

If nothing to turn in, Demob will make contact and clear you.

**GROUND SUPPORT** – see in-person to return pool NERV Rentals, get an inspection, etc.

Be sure to take a picture of ground support paperwork and text it to Demob - 949-591-4133.

If you have no business with GS, Demob will clear you. **Ground Support – 949-591-4143**

Other Considerations:

If you are a Trainer or a Trainee, make sure you have closed out with the Training Specialist.

Turn in any Unit Logs and Evaluations to at the Check-in table.

## **STEP 3:**

**Contact FINANCE** to finalize your paperwork in person at the Porterville Finance table or by phone.

Over the phone – leave your Name, RO #, Phone # & email

They will call you when your timesheets are ready to sign

Please Call: 949-591-4149 or 949-591-4125

*Receive your signed OF-288 or OF-286 **BEFORE** starting travel.*

## **STEP 4:**

**Contact DMOB at 949-591-4133 or 608-797-6554** DMOB will verify check-out completion.

Be prepared to talk about your actual departure date and time, your anticipated arrival date and time,

And where you will be staying if travel includes overnight stops away from fire camp.

**You must complete all four steps to be released in IROC.**

**Use the QR code on the front cover of the IAP to get the latest edition of these instructions.** Ver 9/25



# Windy Fire Demob Schedule

## Only You can prevent Demobilization



FREE OFFER – Get your Extension or Crew Swap set up TODAY

Call the Check-In shop – 949-591-4144

REQ#	KIND	NAME	DEMOB CITY	ST	TRVL METH	DMOB DATE	DPART TIME
C-4	HC2	204 - PATRICK ENV. INC - PR19	REDMOND	OR	POV	09/28	06:30
C-9	HC1	LOS PADRES IHC	SANTA BARBARA	CA	AOV	09/28	06:45
C-17	HC2	COBRAS 2	PORTERVILLE	CA	AOV	09/28	07:00
C-28	HC2	DESCANSO CREW 5	ALPINE	CA	REN	09/28	07:15
C-31	HC2	ORCOC - 14 - 237 - TORRES CONT, INC. - CREW 11	JEFFERSON	OR	POV	09/28	07:30
E-109	WTT2	WATER TENDER - TACTICAL - T2 - 222	AZUZA	CA	AOV	09/28	07:45
E-119	ENG4	ENGINE - T4 - FIRECO,	BOISE	ID	POV	09/28	08:00
E-121	ENG3	ENGINE - T3 - SNF 331	POTERVILLE	CA	AOV	09/28	08:15
E-127	ENG3	SEQUOIA ENGINE 325	PORTERVILLE	CA	AOV	09/28	08:30
E-130	ENG3	ENGINE - T3 - NMN1S - SAN JUAN COUNTY - RMP - E - 31	AZTEC	NM	AOV	09/28	08:45
E-154	ENG3	ENGINE - T3 - 342	KERNVILLE	CA	AOV	09/28	09:00
O-225	SOFR	FRENCH, JASON	CHICO	CA	AOV	09/28	09:15

\*CALL DEMOB AT SCHEDULED TIME 949-591-4133\*

## LINE ORDER FORM

ORDER #	DATE & TIME ORDERED Received from the Line	WHO PLACED ORDER DIVS, OPS, etc...	DELIVER to (DIV, Helispot, DP, etc.) Division, Hel-Spot, Drop Point, etc.	MODE of DELIVERY Drive, Helo, pick-up			
<b>Order Received in Communications By:</b>				<u>TIME:</u>			
<b>Communications Relayed/Placed the Order To:</b>				<u>TIME:</u>			
<b>Order Shipped to the Line By (Name):</b>				<u>TIME:</u>			
ITEM#	DESCRIPTION			AMOUNT			
1	<b>1,000 Foot Hose Lay:</b> Includes the following 10 lengths, 1 1/2" x 100' Hose. 10 lengths, 1" x 100' Hose. 10ea. 1 1/2" Gated Wyes. 10ea. 1 1/2" to 1" Reducers. 10ea. 1" Nozzles.						
2	<b>2,000 Foot Hose Lay:</b> Includes the following 20 lengths, 1 1/2" x 100' Hose. 20 lengths, 1" x 100' Hose. 20ea. 1 1/2" Gated Wyes. 20ea. 1 1/2" to 1" Reducers. 20ea. 1" Nozzles.						
3	<b>3,000 Foot Hose Lay:</b> Includes the following 30 lengths, 1 1/2" x 100' Hose. 30 lengths, 1" x 100' Hose. 30ea. 1 1/2" Gated Wyes. 30ea. 1 1/2" to 1" Reducers. 30ea. 1" Nozzles.						
ITEM#	REQUESTED ITEM	NFESH	AMOUNT	ITEM#	REQUESTED ITEM	NFESH	AMOUNT
4	Backpack Pump, 5 gallon	1149		26	Batteries, "AA" (package)	0030	
5	Foam, 5 gallon	1145		27	Gasoline, Unleaded (gallon)		
6	Hose, 3/4 inch, 50 ft. length	1016		28	Oil, 2 Cycle Mix (quart)	0341	
7	Hose, 1 inch, 100 ft. length	0966		29	Diesel, straight (gallon)		
8	Hose, 1 1/2 inch, 100 ft. length	0967		30	Oil, Bar & Chain (gallon)	1880	
9	Increaser, 3/4" to 1"	2235		31	Fuses (box)	0105	
10	Increaser, 1" to 1 1/2"	0416		32	Torch, Drip Torch ea.	0241	
11	Nozzle, Garden 3/4 inch	0136		33	Mix, Drip Torch 3-1, 5 gal.		
12	Nozzle, Forester, 1"	0024		34	Flagging, Ribbon, Color/Roll		
13	Nozzle, KK Type, 1"	1081		35	Washcloth, Waterless	0206	
14	Nozzle, KK Type, 1 1/2"	1082		36	Water, Cubi, 5 gallon ea.	0048	
15	Reducer, 1" to 3/4"	0733		37	Water, Bottled, (case)		
16	Reducer, 1 1/4" to 1"	0009		38	Sports Drink, Gatorade (case)		
17	Tee, Hoseline, 1"x1"x 3/4"	1809		39	Food, MRE's (12 per Box)	1842	
18	Tee, Hoseline, 1"x1"x 1"	2240		40	Pump Kit, High Pressure	0870	
19	Tee, Hoseline, 1 1/2" x 1 1/2" x 1"	0230		41	Pump, High Pressure	0148	
20	Wye, Gated, 3/4" inch	0904		42	Pump Kit, Light Weight	0670	
21	Wye, Gated, 1"	0259		43	Sprinkler Kit	1048	
22	Wye, Gated, 1 1/2"	0231		44	Pump Kit, Volume	6041	
23	Tank, Collapsible. Capacity Gallons?			45	Mop-Up Kit	0772	
24	Tank, Folding/Frama. Capacity ??						
25	Wrap, Structure (roll)	0881					

Date and Time Needed: \_\_\_\_\_ Point of Contact at Delivery Location: \_\_\_\_\_

**OTHER / NOTES:**

## LINE ORDER FORM

ORDER #	DATE & TIME ORDERED Received from the Line	WHO PLACED ORDER DIVS, OPS, etc...	DELIVER to (DIV, Hellsport, DP, etc.) Division, Hell-Spot, Drop Point, etc.	MODE of DELIVERY Drive, Helo, pick-up			
<b>Order Received in Communications By:</b>				<u>TIME:</u>			
<b>Communications Relayed/Placed the Order To:</b>				<u>TIME:</u>			
<b>Order Shipped to the Line By (Name):</b>				<u>TIME:</u>			
ITEM#	DESCRIPTION			AMOUNT			
1	<b>1,000 Foot Hose Lay; includes the following</b> 10 lengths, 1 1/2" x 100' Hose. 10 lengths, 1" x 100' Hose. 10ea. 1 1/2" Gated Wyes. 10ea. 1 1/2" to 1" Reducers. 10ea. 1" Nozzles.						
2	<b>2,000 Foot Hose Lay; includes the following</b> 20 lengths, 1 1/2" x 100' Hose. 20 lengths, 1" x 100' Hose. 20ea. 1 1/2" Gated Wyes. 20ea. 1 1/2" to 1" Reducers. 20ea. 1" Nozzles.						
3	<b>3,000 Foot Hose Lay; includes the following</b> 30 lengths, 1 1/2" x 100' Hose. 30 lengths, 1" x 100' Hose. 30ea. 1 1/2" Gated Wyes. 30ea. 1 1/2" to 1" Reducers. 30ea. 1" Nozzles.						
ITEM#	REQUESTED ITEM	NFES#	AMOUNT	ITEM#	REQUESTED ITEM	NFES#	AMOUNT
4	Backpack Pump, 5 gallon	1149		26	Batteries, "AA" (package)	0030	
5	Foam, 5 gallon	1145		27	Gasoline, Unleaded (gallon)		
6	Hose, 3/4 inch, 50 ft. length	1016		28	Oil, 2 Cycle Mix (quart)	0341	
7	Hose, 1 inch, 100 ft. length	0966		29	Diesel, straight (gallon)		
8	Hose, 1 1/2 inch, 100 ft. length	0967		30	Oil, Bar & Chain (gallon)	1880	
9	Increaser, 3/4" to 1"	2235		31	Fusees (box)	0105	
10	Increaser, 1" to 1 1/2"	0416		32	Torch, Drip Torch ea.	0241	
11	Nozzle, Garden 3/4 inch	0136		33	Mix, Drip Torch 3-1, 5 gal.		
12	Nozzle, Forester, 1"	0024		34	Flagging, Ribbon, Color/Roll		
13	Nozzle, KK Type, 1"	1081		35	Washcloth, Waterless	0206	
14	Nozzle, KK Type, 1 1/2"	1082		36	Water, Cubi, 5 gallon ea.	0048	
15	Reducer, 1" to 3/4"	0733		37	Water, Bottled, (case)		
16	Reducer, 1 1/2" to 1"	0009		38	Sports Drink, Gatorade (case)		
17	Tee, Hoseline, 1"x1"x 3/4"	1809		39	Food, MRE's (12 per Box)	1842	
18	Tee, Hoseline, 1"x1"x 1"	2240		40	Pump Kit, High Pressure	0870	
19	Tee, Hoseline, 1 1/2" x 1 1/2" x 1"	0230		41	Pump, High Pressure	0148	
20	Wye, Gated, 3/4 inch	0904		42	Pump Kit, Light Weight	0670	
21	Wye, Gated, 1"	0259		43	Sprinkler Kit	1048	
22	Wye, Gated, 1 1/2"	0231		44	Pump Kit, Volume	6041	
23	Tank, Collapsible. Capacity Gallons?			45	Mop-Up Kit	0772	
24	Tank, Folding/Frame. Capacity ??						
25	Wrap, Structure (roll)	0881					

**Date and Time Needed:** \_\_\_\_\_ **Point of Contact at Delivery Location:** \_\_\_\_\_

**OTHER / NOTES:**







<b>MEDICAL PLAN</b>		1. INCIDENT NAME: Windy	2. DATE PREPARED: September 27, 2021	3. TIME PREPARED: 1600	4. OPERATIONAL PERIOD 09/28/21-09/29/2021 0700-0700								
<b>5. INCIDENT MEDICAL AID STATIONS</b>													
<b>MEDICAL AID STATIONS</b>		<b>LOCATION</b>				<b>ALS</b>							
						YES	NO						
Emergency Rescue Logistics		Porterville Fairgrounds 2700 Teapot Dome Ave., Porterville, CA 93257				XX							
<b>6. TRANSPORTATION</b>													
<b>A. Ambulance Services</b>													
<b>NAME</b>		<b>LOCATION</b>		<b>PHONE</b>		<b>ALS</b>							
						YES	NO						
Imperial Ambulance 877 (0600-1800)		Hot Springs/ Tyler Creek FS		559-687-3048		XX							
Imperial Ambulance 878 (1600-0600)		Hot Springs/ Tyler Creek FS		559-687-3048		XX							
Liberty Rescue 2 (0600-1800)		Ponderosa/ Camp Nelson				XX							
Idyllwild Ambulance (1600-0600)		Ponderosa/ Camp Nelson				XX							
Imperial Ambulance (911 System)		Tulare County		559-687-3048		XX							
Tule River Ambulance 891 (911 System)		Tule River Reservation		559-687-3048		XX							
<b>B. AIR AMBULANCE</b>													
<b>NAME</b>		<b>LOCATION</b>		<b>PHONE</b>		<b>ALS BLS</b>							
						ALS	BLS						
Kern County FD H407		Visalia - 24 hr, Holst, NVG (ETA 20-30 Min)		661-324-8551		XX							
CHP		Bakersfield - Day Holst Only (ETA 30 Min)		559-550-8100		XX							
US Coast Guard		Lemoore - 24 hr, Holst, NVG (ETA 60-90 Min)		510-437-3701		XX							
Air SkyLife H3		Visalia - 24 hr, NVG (ETA 20-30 Min)		800-222-3458		XX							
<b>7. HOSPITALS</b>													
<b>NAME</b>		<b>ADDRESS</b>		<b>TRAVEL TIME</b>		<b>PHONE</b>		<b>TRAUMA</b>		<b>HELIPAD</b>		<b>BURN CENTER</b>	
				AIR GRND				Yes No		Yes No		Yes No	
Sierra View Hospital		465 W Putnam Ave, Porterville, CA		N/A 40min.		559-788-8176		XX		XX		XX	
Kawoah Health Medical Center		400 W. Mineral King Ave. Visalia, CA 36°19.68' N, 119°17.63' W		5 Min 60 min.		559-624-2000		L-3		XX		XX	
Kern Medical Center		1700 Mt. Vernon Ave. Bakersfield, CA 35° 23.05' N, 118° 58.15' W		15 Min 60 Min.		661-333-5194		L-2		XX		XX	
Community Regional Medical Center		2823 Fresno St. Fresno, CA 36° 45.65' N, 119° 47.12' W		15 Min 70 Min		559-459-4220		L-1		XX		XX	
Adventist Health Bakersfield		2615 Chester Ave. Bakersfield, CA 35° 23.02' N, 119° 01.13' W		15 Min 45 Min		661-395-3000		XX		XX			
<b>8. MEDICAL EMERGENCY PROCEDURES</b>													
<b>"RED IWI" MEDICAL-EMERGENCY PLAN:</b>					<b>"Yellow or Green" NON-EMERGENCY MEDICAL PLAN:</b>								
<ul style="list-style-type: none"> <li>Contact Communications on Command and declare you have a RED IWI</li> <li>Following the 8-Line on the back of the IAP or page 118 of the 2018 IRPG</li> <li>Tell them Who you are, Where you are, What you have, and What you need.</li> <li>Update Communications once the patient has been transported.</li> <li>Close the loop with MEDL at the end of shift.</li> </ul>					<ul style="list-style-type: none"> <li>Contact Division / Communications and declare you have a "Non-Emergency Medical."</li> <li>Complete the 8-line if needed and turn it in to the medical unit at the end of the shift</li> </ul>								
					<b>ICP/Camp Emergencies</b>								
					<ul style="list-style-type: none"> <li>Tulare ICP- Dial 911</li> <li>Porterville FOB – Emergency Rescue Logistics</li> </ul> Notify MEDL and SOF for "Red or Yellow" in camp IWI								
9. PREPARED BY MEDL – Robert Russell					10. REVIEWED BY SOF1 - Dave Welch								

**Medical Incident Report**

**FOR A NON-EMERGENCY INCIDENT:** WORK THROUGH CHAIN OF COMMAND TO REPORT AND TRANSPORT INJURED PERSONNEL AS NECESSARY.

**FOR A MEDICAL EMERGENCY:** IDENTIFY ON SCENE INCIDENT COMMANDER BY NAME AND POSITION AND ANNOUNCE "MEDICAL EMERGENCY" TO INITIATE RESPONSE FROM COMMUNICATIONS

**Use the following items to communicate situation to communications/dispatch.**

**1. CONTACT COMMUNICATIONS / DISPATCH** (Verify correct frequency prior to starting report)  
*Ex: "Communications, Div. Alpha. Stand-by for Emergency Traffic."*

**2. INCIDENT STATUS:** Provide incident summary (including number of patients) and command structure.  
*Ex: "Communications, I have a Red priority patient, unconscious, struck by a falling tree. Requesting air ambulance to Forest Road 1 at (Lat/Long.) This will be the Trout Meadow Medical Incident, IC is TFLD Jones. EMT Smith is providing medical care."*

Severity of Emergency AND Transport Priority (priority 1, 2, 3)	<input type="checkbox"/> <b>RED / PRIORITY 1</b> Life or limb threatening injury or illness. Evacuation need is <b>IMMEDIATE</b> <i>Ex: Unconscious, difficulty breathing, bleeding severely, 2<sup>o</sup> - 3<sup>o</sup> burns more than 4 palm sizes, head stroke, disoriented.</i>	
	<input type="checkbox"/> <b>YELLOW / PRIORITY 2</b> Serious injury or illness. Evacuation may be <b>DELAYED</b> if necessary. <i>Ex: Significant trauma, unable to walk, 2<sup>o</sup> - 3<sup>o</sup> burns not more than 1-3 palm sizes.</i>	
<input type="checkbox"/> <b>GREEN / PRIORITY 3</b> Minor injury or illness. Non-Emergency transport <i>Ex: Sprains, strains, minor heat-related illness.</i>		
Nature of Injury or Illness & Mechanism of Injury		Brief Summary of Injury or Illness <i>(Ex: Unconscious, Struck by Falling Tree)</i>
Transport Request		Air Ambulance / Short Haul/Hoist Ground Ambulance / Other
Patient Location		Descriptive Location & Lat. / Long. (WGS84)
Incident Name		Geographic Name + "Medical" <i>(Ex: Trout Meadow Medical)</i>
On-Scene Incident Commander		Name of on-scene IC of Incident within an Incident <i>(Ex: TFLD Jones)</i>
Crew Patient Care		Name of Care Provider <i>(Ex: EMT Smith)</i>

**3. INITIAL PATIENT ASSESSMENT:** Complete this section for each patient as applicable (start with the most severe patient)

Agency Affiliation: (NO PATIENT NAMES)      Federal      Contractor      Local Government

Patient Assessment:      Age:      Weight:      Chief Complaint:

(If pertinent to injury)      Skin Signs: (color/moisture/temp)      Level of Consciousness:      BP:      HR:      Respirations:

Treatment:

**4. TRANSPORT PLAN:**

Evacuation Location (drop point, intersection, helispot, Lat. / Long, hazards)      Patient's ETA to Location:

**5. ADDITIONAL RESOURCES / EQUIPMENT NEEDS:**

*Paramedic / EMT - Crews - Immobilization Devices - AED - Oxygen - Trauma Bag - IV/Fluid(s) - Splints - Rope rescue - Wheeled litter - HAZMAT - Extrication*

**6. COMMUNICATIONS:** Identify State Air/Ground EMS Frequencies and Hospital Contacts as applicable

Function	Channel Name/Number	Receive (RX)	Tone/NAC *	Transmit (TX)	Tone/NAC *
COMMAND					
AIR-TO-GRND					

**7. CONTINGENCY: Considerations:** If primary options fail, what actions can be implemented in conjunction with primary evacuation method?  
*Be thinking ahead.*

**8. ADDITIONAL INFORMATION:** Updates/Changes, etc.

**REMEMBER:** Confirm ETA's of resources ordered. Act according to your level of training. Be Alert - Keep Calm - Think Clearly - Act Decisively

\*\*\* Follow up with MEDL upon return to ICP \*\*\*