

- CORRECTED -



# Windy Fire

September 30<sup>th</sup> – October 1<sup>st</sup>, 2021  
0600 Thursday – 0600 Friday

CA-TIA-003058



Operational Briefing, Check-In Form, IAP, Extension/Crew  
Swap Forms, Maps, DEMOB, Evaluations, and Finance



# INCIDENT OBJECTIVES (ICS 202)

<b>1. Incident Name:</b> <p style="text-align: center;"><b>WINDY FIRE</b></p>	<b>2. Operational Period:</b> <table style="width: 100%; border: none;"> <tr> <td style="border: none;">Date From:</td> <td style="border: none;">9/30/2021</td> <td style="border: none;">Date To:</td> <td style="border: none;">10/1/2021</td> </tr> <tr> <td style="border: none;">Time From:</td> <td style="border: none;">0600</td> <td style="border: none;">Time To:</td> <td style="border: none;">0600</td> </tr> </table>	Date From:	9/30/2021	Date To:	10/1/2021	Time From:	0600	Time To:	0600												
Date From:	9/30/2021	Date To:	10/1/2021																		
Time From:	0600	Time To:	0600																		
<b>3. Objective(s):</b> <u>Leaders Intent</u> - An aggressive full suppression strategy will be implemented using direct tactics when safe to do so. Efforts will be made to minimize impacts to residences, the giant sequoia groves and critical infrastructure through the application of well planned tactical responses.																					
<u>Management Objectives</u> <ul style="list-style-type: none"> <li>- Ensure that strategies and tactics provide for firefighter and public safety through the application of sound risk management principles.</li> <li>- Minimize the threat to private and public property located on the Tule River Reservation, local communities, giant sequoia groves and cultural resources.</li> <li>- Establish and enhance cooperator, partner and stakeholder relationships.</li> <li>- Follow identified CDC, local, state and federal procedures to minimize the spread of COVID-19.</li> <li>- Minimize the cost of the incident by employing tactics that have the highest probability of success while minimizing firefighter exposure.</li> </ul>																					
<u>Control Objectives</u> <ul style="list-style-type: none"> <li>- Keep the fire North of Highway 155.</li> <li>- Keep the fire South of Western Divide Highway 190.</li> <li>- Keep the fire East of Cow Mountain Peak, Oak Flat Peak and Gibbon Peak.</li> <li>- Keep the fire West of of Kern River.</li> </ul>																					
<b>General Situational Awareness:</b> <ul style="list-style-type: none"> <li>- Steep and rugged terrain, critically dry and receptive fuel beds, active area for fire history and drought stressed trees.</li> <li>- In the COVID-19 environment, high density populations or large groups are particularly at risk. To help protect yourself, your family and to ensure all employees return home safely, make sure to practice social distancing.</li> <li>- Enhanced hygiene (especially handwashing), PPE &amp; monitoring practices help limit the infection rate of first responders.</li> </ul>																					
<b>5. Site Safety Plan Required?</b> <span style="float: right;">Yes <input type="checkbox"/> No <input type="checkbox"/></span> <b>Approved Site Safety Plan(s) Located at:</b>																					
<b>6. Incident Action Plan</b> <table style="width: 100%; border: none;"> <tr> <td><input checked="" type="checkbox"/> ICS 203</td> <td><input checked="" type="checkbox"/> ICS 215A</td> <td><input type="checkbox"/> ICS 205 A</td> <td><input type="checkbox"/></td> </tr> <tr> <td><input checked="" type="checkbox"/> ICS 204</td> <td><input checked="" type="checkbox"/> ICS 220</td> <td><input checked="" type="checkbox"/> Training Message</td> <td><input type="checkbox"/></td> </tr> <tr> <td><input checked="" type="checkbox"/> ICS 205</td> <td><input checked="" type="checkbox"/> Facility Maps</td> <td><input checked="" type="checkbox"/> Travel Map</td> <td><input type="checkbox"/></td> </tr> <tr> <td><input checked="" type="checkbox"/> ICS 206</td> <td><input checked="" type="checkbox"/> Weather Forecast</td> <td><input checked="" type="checkbox"/> Demob Plan</td> <td><input checked="" type="checkbox"/> County Health Message</td> </tr> <tr> <td><input checked="" type="checkbox"/> ICS 208</td> <td><input checked="" type="checkbox"/> Fire Behavior</td> <td><input checked="" type="checkbox"/> Finance Message</td> <td><input checked="" type="checkbox"/> ICS 214</td> </tr> </table>		<input checked="" type="checkbox"/> ICS 203	<input checked="" type="checkbox"/> ICS 215A	<input type="checkbox"/> ICS 205 A	<input type="checkbox"/>	<input checked="" type="checkbox"/> ICS 204	<input checked="" type="checkbox"/> ICS 220	<input checked="" type="checkbox"/> Training Message	<input type="checkbox"/>	<input checked="" type="checkbox"/> ICS 205	<input checked="" type="checkbox"/> Facility Maps	<input checked="" type="checkbox"/> Travel Map	<input type="checkbox"/>	<input checked="" type="checkbox"/> ICS 206	<input checked="" type="checkbox"/> Weather Forecast	<input checked="" type="checkbox"/> Demob Plan	<input checked="" type="checkbox"/> County Health Message	<input checked="" type="checkbox"/> ICS 208	<input checked="" type="checkbox"/> Fire Behavior	<input checked="" type="checkbox"/> Finance Message	<input checked="" type="checkbox"/> ICS 214
<input checked="" type="checkbox"/> ICS 203	<input checked="" type="checkbox"/> ICS 215A	<input type="checkbox"/> ICS 205 A	<input type="checkbox"/>																		
<input checked="" type="checkbox"/> ICS 204	<input checked="" type="checkbox"/> ICS 220	<input checked="" type="checkbox"/> Training Message	<input type="checkbox"/>																		
<input checked="" type="checkbox"/> ICS 205	<input checked="" type="checkbox"/> Facility Maps	<input checked="" type="checkbox"/> Travel Map	<input type="checkbox"/>																		
<input checked="" type="checkbox"/> ICS 206	<input checked="" type="checkbox"/> Weather Forecast	<input checked="" type="checkbox"/> Demob Plan	<input checked="" type="checkbox"/> County Health Message																		
<input checked="" type="checkbox"/> ICS 208	<input checked="" type="checkbox"/> Fire Behavior	<input checked="" type="checkbox"/> Finance Message	<input checked="" type="checkbox"/> ICS 214																		
<b>7. Prepared By:</b> Jason Schillinger	Position/Title: PSC Signature:																				
<b>8. Approved by Incident Commander:</b>	Dustan Mueller Signature:																				
<b>ICS 202</b>																					

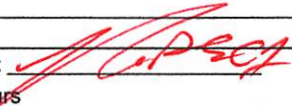

## ORGANIZATION ASSIGNMENT LIST (ICS 203)

<b>1. Incident Name:</b> WINDY FIRE		<b>2. Operational Period: Date From:</b> 9/30/2021 Time From: 0600		<b>Date To:</b> 10/1/2021 Time To: 0600	
<b>3. Incident Commander(s) and Command Staff:</b>			<b>7. Operation Section:</b>		
IC/UC's Rick Young		Operations		Steve Burns, Caleb Finch(t)	
Deputy Dustan Mueller		Deputy Operations		Alex McBath, Ernie Villa(t), Pete English(t)	
Safety Officer Dave Welch, Jason Winbigler		Night Ops		Dave Provencio	
Information Officer Nathan Judy, Sue Exline		Staging Area			
Liaison Officer Rick Alpert, Corey Rose(t)		<b>Branch</b>		<b>1</b>	
				<b>Kim Olson</b>	
<b>4. Agency/Organization Representatives:</b>			Division/Group		A
Agency/Organization Name		Division/Group		C	
BIA AA Nate Gogna		Division/Group			
SQF AA Eric La Price		Division/Group			
SQF AAREP <del>Mark Sando</del> , Tim Jones, <i>Alfred Watson</i>		<b>Branch</b>		<b>3</b>	
Tule River Tribal Chair William Garfield		Division/Group		E	
Tribal Rep./Tule River FD Richard Brown		Division/Group		J	
		Division/Group		K	
SQF Chief 2 Jack Medina		Division/Group			
Tulare Co. Sheriff AREP Randy Gunderman		Division/Group			
CCC Rep. Aaron Bayhon		Division/Group			
Lead READ Monique Sanchez		<b>Branch</b>		<b>4</b>	
OES AREP Randy Unkovich, <i>Dave Stone</i>				<b>Marc Bontrager, Tyler Attebury(t)</b>	
SCE Scott Brown, Kyle Gordon (t)		Division/Group		L	
ARA Carolyn Kelly		Division/Group		O	
CALFIRE Gratian Bidart, <i>Will Goodman</i>		Division/Group			
Tulare Co. Fire AREP <del>Pete Marquez</del> , <i>Kevin Riggi</i>		Division/Group			
<b>5. Planning Section:</b>			<b>Branch</b>		<b>7</b>
Chief Jason Schillinger, Rick Leuck		Division/Group		P/R	
Deputy Robert Ashby(t), Ryan Wakefield(t)		Division/Group		Y	
Resource Unit Harry Kelmanson, Ryan Resnick, Kelly Smyth(t), Robert Villa(t)		Division/Group			
		Division/Group			
Situation Unit Tad Morelock, Frank Baker, Josh Massie(t)		<b>Branch</b>		<b>Night</b>	
		Division/Group		A	
Documentation Unit Johanna Ostling		Division/Group		C/E	
Demobilization Unit Dave Loop, Scott Laurie		Division/Group		J	
GISS Dawn Hutchinson, Bob Kirk, Jerry Petruzalek, Don Maxwell, Joel Silverman		Division/Group			
		Division/Group			
		<b>Branch</b>			
FBAN Jeff Shelton		Division/Group			
IMET Rich Thompson, Philomon Geertson (t)		Division/Group			
Training Tech Spec Brad Smith		Division/Group			
ITSS Jim Youngblood, Rigoberto Martinez, Justin LaMay		Division/Group			
		Division/Group			
Human Resources Andrea Cabida		<b>Air Operations Branch</b>		<b>Director:</b> John Keesee, Sarah Cu	
<b>6. Logistics Section</b>			Air Support Group Supervisor		Ray Ucha, Cole Wallace(t)
Chief Brett Shurr, Jim Eckroth, Ken Kumpe, Rickie Crowthers		Air Tactical Group Supervisor		Alex Ihle, Greg Huxey	
		Helibase Manager		Cindy Bradley, Lynn Corren(t)	
Supply Unit Mike Bradford					
Ordering Kate Morris					
			<b>8. Finance/Administration Section:</b>		
Facilities Unit Tim Brown		Chief		Theresa Fork	
Ground Support Unit Zeb Wilcox		Time Unit		Janice Brown, Maggie Prochazka	
Communications Unit Ken Earle		Comp/Claims Unit		Elaine Downing	
Medical Unit Newt Ong, Robert Russell		Cost Unit		Roger Siemers	
Base Camp Manager Crystal Danheiser, Dion Nugent(t), Dave Roberts(t)		EQTR		Sue Cady	
Food Unit Gary Simons					
<b>Prepared By: Name:</b> Jason Schillinger		<b>Position/Title:</b> PSC		<b>Signature:</b> 	
<b>ICS 203</b>		<b>Date/Time:</b> 9/29/2021 2300 hours			





## INCIDENT Weather Forecast



**FORECAST NO:** 18 **NAME OF FIRE:** Windy  
**PREDICTION FOR:** Thu-Fri **UNIT:** CA-TIA  
**SHIFT DATE:** 9/30 – 10/01 (0600-0600) **SIGNED:** Philomon Geertson (T) / Rich Thompson  
**FORECAST ISSUED:** 9/29/21 @ 1500 **Incident Meteorologist**

---

**WEATHER DISCUSSION:** Warmer temperatures and low humidity levels will be found across the fire area today as Pacific high pressure continues to strengthen over the area. Winds will remain weak and diurnally driven. Expect modest northeasterly ridgetop winds this morning to switch to the southwest by afternoon. Along the slopes and in valleys, look for the typical downslope/downvalley drainage winds to become upslope/upvalley by afternoon. Peak wind gusts will be around 15 MPH or less. Heading into tonight, look for that wind pattern to reverse to northeast over the ridges and downslope/downvalley at lower elevations. Tonight's temperatures will be slightly warmer than last night and moisture recoveries will remain poor.

---

### **WEATHER FORECAST FOR TODAY:**

**WEATHER:** Sunny. Areas of smoke.

**MAX TEMPERATURES:** 75-81 lower slopes and valleys below 3,000 feet west side and below 5,000 feet east side; 65-75 higher ridges and slopes.

**MIN HUMIDITY:** 10-16% eastern side; 16-22% western side

**20 FT WINDS:**

**RIDGETOP -** Northeast 3-6 MPH in the morning shifting to west southwest 5-8 MPH during the afternoon with gusts up to 15 MPH in the afternoon.

**SLOPE/VALLEY -** Downslope/downvalley winds 2-6 MPH with gusts to 8 MPH through 0900 then becoming upslope/upvalley 4-7 MPH with gusts up to 10-15 MPH by the afternoon, strongest up the Kern Valley.

**STABILITY/INVERSION:** Valley inversion dissipating around 1000-1100.

---

### **OUTLOOK FOR TONIGHT:**

**WEATHER:** Clear. Areas of smoke.

**MIN TEMPERATURES:** 46-56, locally down to 38 in sheltered basins and valleys.

**MAX HUMIDITY:** 15-25%, except 25-45% sheltered eastern valleys/basins and lower slopes west of the divide.

**20 FT WINDS:**

**RIDGETOP -** West southwest wind 5-8 MPH with gusts to 13 MPH early, reversing to northeast 3-6 MPH with gusts to around 10 MPH overnight.

**SLOPE/VALLEY -** Upvalley/upslope 4-7 MPH with gusts 12 MPH, early becoming downslope/downvalley at 2-5 MPH with gusts up to 10 MPH overnight.

**STABILITY/INVERSION:** Inversion developing in valleys after 1900.

---

**OUTLOOK FOR FRIDAY THROUGH SUNDAY:** Remaining mostly clear, warm and very dry with areas of smoke. High temperatures range in the 70s across the higher ridges/lower slopes and lower 80s along the lower slopes and in the lower valleys. Minimum humidity values drop into the teens for most areas each afternoon with poor recoveries each night. Winds remain diurnally driven and mostly light.

# FIRE BEHAVIOR FORECAST

FORECAST NUMBER: 18

TYPE OF FIRE: Wildfire

FIRE NAME: Windy Fire

OPERATIONAL PERIOD: 09/30/21 0600-0600

DATE ISSUED: September 29, 2021

TIME ISSUED: 20:00

UNIT: CA-TIA-003058

SIGNED: *Jeff Shelton*

Typed/printed: Jeff Shelton (LTAN)

## INPUTS

### WEATHER SUMMARY:

**\*\*\* Warmer and Much Drier \*\*\***

Warm temperatures and low humidity today. Winds remain weak and diurnally driven. Northeasterly winds will switch southwest by afternoon. Downslope/downvalley drainage winds become upslope/upvalley by afternoon. Peak gusts to 15 MPH. Tonight, winds reverse to northeast over the ridges; and downslope/downvalley lower. Overnight temperatures are warmer and recoveries remain poor.

#### Day

Max. Temperatures- 75°-81° Min. Humidity-10 to 16% Winds- NE then SW to 8 mph, **Gusts 10-15 mph**

#### Night

Min. Temperatures- 38°-56° Max. Humidity-15 to 25% Winds- SW then NE, 3 to 8 mph, **Gusts to 10 mph**

## OUTPUTS

### FIRE BEHAVIOR

#### GENERAL:

- Fire and wind have weakened trees considerably... **Carefully Evaluate All Paths of Travel!**
- Fine Dead Fuel Moistures Down to 3%... **Unbroken Chain of Fuels... Litter to Timber!**
- Identify fuel changes at lower elevations. **Expect Faster Energy Release in Grass and Brush!**
- ERC's are trending higher.... **Chaparral Species will Present Containment Challenges.**
- Downslope winds will lock in poor visibility from smoke... **Scout Your Division Early!!**
- Newly burned areas reset the "hazard clock"... **Expect Fresh Rollout and Additional Snags!**
- RH and wind values below and above the smoke inversion will be very different... **Plan Ahead!**

#### SPECIFIC:

- **All Divisions: ALL FUELS are Now ...very DRY, very AVAILABLE, very RECEPTIVE...**

**Flame Lengths-** 2-6 ft. in Grass, Up to 30 ft. in Brush/Understory... **Fuels Driven!**

**Rate of Spread-** Up to 30 chains/hour in Grass, Up to 600 chains/hour in Brush... **Fuels Driven!**

**Spotting Distances-** Up to a 1/2 mile from Grass/Brush, Up to 2 miles in Timber (From Torching)

**Probability of Ignition-** (Day) Unshaded Up to 90% - Shaded Up to 60% (Night) Down to <30%

#### AIR OPERATIONS:

Sunrise: 06:51

Sunset: 18:44

Expect poor smoke dispersion until the lower elevation inversion breaks around noon. Mixing heights start out at less than 300 feet; rise to only 5,500 AGL; then return to less than 300 feet after sunset. Anticipate terrain induced turbulence in the Tule and Kern River corridors, as winds pivot 180 degrees during the shift.

## SAFETY

**Base All Actions on Current.....AND.... Expected Fire Behavior!**

**Hope is Not a Tactic!**

Windy

## Monument Incident– Safety Message

INCIDENT #CA-TIA-003058

DATE:9/30 to 10/1/21 TIME:0600-0600 Day/Night

### Common Denominators of Fire Behavior on Tragedy Fires

- On relatively small fires or deceptively quiet areas of a large fire.
- In relatively light fuels, such as grass, herbs, and light brush,
- When there is an unexpected shift in wind direction, or in wind speed.
- When fire responds to topographic conditions and runs uphill.

Alignment of topography and wind during the burning period should be considered a trigger point to re-evaluate tactics.

### Fatigue/Smoke Effects

- Be alert for signs of fatigue and take breaks as necessary.
- Maintain 2:1 work/rest ratio.
- Monitor incoming resources for level of fatigue.
- Allow for extended rest periods if needed.
- Avoid working in heavy inversions for prolonged periods if possible. Take occasional breaks in clear air to mitigate build-up of CO, and CO<sub>2</sub>.
- “Over hydrate” to assist in flushing smoke particulates from your system.

### WUI Tactical Challenges and Hazards

- Propane tanks that could B.L.E.V.E.
- Powerlines and underground utilities.
- Narrow roads, unknown bridge weight limits.
- Limited water sources.
- Property owners remaining on-site, or evacuations, which may cause panic.
- Smoke byproducts often laced with chemical compounds not found in pure wildland smoke.
- Unknown chemicals or pesticides, like Carbofuran, near residences or garden plots.

### Understand your mission, ask questions!



6. INSTRUCTIONS AND ASSIGNMENTS NOT CLEAR

Prepared by:  
Team 5 Safety





# ASSIGNMENT LIST (ICS 204 WF)

CONTROLLED UNCLASSIFIED  
INFORMATION//BASIC

<b>1. Incident Name:</b> <p style="text-align: center; font-weight: bold;">WINDY FIRE</p>	<b>2. Operational Period:</b> Date From: 09/30/21      Date To: 10/01/21 Time From: 0600              Time To: 0600	<b>3. Branch</b> <b>Division</b> <p style="text-align: center; font-size: 2em; font-weight: bold;">1                      A</p>
--	---	--

**4. Operations Personnel:** Page 1 of 2                      Alpha

Operations Section Chief: <b>Steve Burns, Caleb Finch(t)</b>	Night Ops: <b>Dave Provencio</b>
Branch Director: <b>Kim Olson</b>	Branch Safety:
Division/Group Supervisor: <b>Richard Sandoval, Adam Treich(t)</b>	Air Attack: <b>Alex Ihle, Greg Huxey</b>

5. Resources Assigned:                      ** Resources Below in Bold are 12 Hour **							
Resource Identifier	ALS	LWD	Leader	Personnel	Request #	Hours	Reporting Location
HC2IA GROVELAND 4		9/30	<b>TIMOTHY MARKIN</b>	20	<b>C-34</b>	0600-1800	JOHNSONDALE
HC2IA WHEELER PEAK 43		9/30	<b>JUSTIN MAESTAS</b>	21	<b>C-43</b>	0600-1800	JOHNSONDALE
HC2IA COLOR COUNTRY 5		10/11	<b>KURTIS LITTLEFIELD</b>	18	<b>C-92</b>	0600-1800	JOHNSONDALE
HC2PVT PACIFIC COAST 45		9/30	<b>ZAC CURTIS</b>	20	<b>C-45</b>	0600-1800	JOHNSONDALE
HC2 PVT NORTH PACIFIC 83		10/10	<b>JUAN PADILLA</b>	20	<b>C-83</b>	0600-1800	JOHNSONDALE
HC2 PVT PACIFIC OASIS 85		10/10	<b>JAMES SPRIGGS</b>	19	<b>C-85</b>	0600-1800	JOHNSONDALE
ENG3 S/T OES 3800C		10/3	<b>MIKE WATNER</b>	20	<b>E-401</b>	0600-0600	JOHNSONDALE
ENG3 SAN MANUEL BE241		10/12	<b>DANIEL CORBAN</b>	3	<b>E-137</b>	0600-1800	JOHNSONDALE
ENG3 CLE 6-3		<del>10/6</del>	<b>SCOTTIE CAPPS</b>	3	<b>E-228</b>	0600-1800	JOHNSONDALE
ENG3 LPF E355		10/6	<b>SPENCER LOVELACE</b>	5	<b>E-285</b>	0600-1800	JOHNSONDALE
ENG3 INF 331		10/9	<b>GABRIEL GAMINO</b>	5	<b>E-296</b>	0600-1800	JOHNSONDALE
ENG4 PVT METHOW 18		10/5	<b>JORDI HERNANDEZ</b>	3	<b>E-207</b>	0600-1800	JOHNSONDALE
ENG4 PVT METHOW 14		10/5	<b>JOHN NEUNEUKER</b>	3	<b>E-208</b>	0600-1800	JOHNSONDALE
ENG6 ID ENG52		9/30	<b>HUNTER DROEGMILLER</b>	4	<b>E-162</b>	0600-1800	JOHNSONDALE
<del>DOZ2 PVT HUCKABY 169</del>		<del>9/30</del>	<del>TOM HUCKABY</del>	<del>2</del>	<del>E-169</del>	<del>0600-1800</del>	<del>JOHNSONDALE</del>
DOZ2 PVT BENNET 314		10/9	<b>KARSEN BENNETT</b>	2	<b>E-314</b>	0600-1800	JOHNSONDALE
WTT1 MONROVIA 101		10/10	<b>HARVEY HEWITT</b>	2	<b>E-322</b>	0600-1800	JOHNSONDALE
WTS1 PVT HAYNES 111		10/7	<b>ZEBULUN LEATHERMAN</b>	1	<b>E-111</b>	0600-1800	JOHNSONDALE

**6. Work Assignments:**

- Provide for structure defense for the Ponderosa community.
- Contain the fire east of the 21S06 Road in the Castle Fire burn scar.
- Construct direct line west of the 107 Road above Peppermint Station.
- Continue mop-up along control lines, 100' depth.

**7. Special Instructions:**

- Use appropriate suppression tactics based on current and expected fire behavior to protect the values at risk.
- Follow all COVID-19 protocols and utilize appropriate PPE and social distancing to enhance personnel safety.
- Be advised that the following insurance company resources will be in the Division and are NON-ASSIGNED and NON-FIRE: E-1, E-544, E-547, E-701, E-703, E-5432, E-5416, TENDER 3101, TENDER 3104, GFP MOD-7.
- Resource avoidance areas will be red and white striped flagging combined with any other solid color.
- Remove all trash and identify any excess supplies that need to be removed. Work with communications for transport needs.

**8. Communications**

Name	Ch	Function	Rx Freq	Rx Tone	Tx Freq	Tx Tone	Notes
NIFC C1	1	COMMAND	170.9750N	T5 - 146.2	168.7000N	T5 - 146.2	Jordan - North
NIFC T6	9	TACTICAL	166.7750N	T5 - 146.2	166.7750N	T5 - 146.2	DIV O/A-NIGHT A
A/G TAC	14	A/G TAC	167.9875N		167.9875N		ALL DIVISIONS
CALCORD	15	MEDICAL	156.0750N	T6 - 156.7	156.0750N	T6 - 156.7	Medical
GUARD 25	16	AIRGUARD	168.6250N		168.6250N	T1 - 110.9	EMERGENCY
CALCORD	19	MEDICAL	156.0750N	T6 - 156.7	156.0750N	T6 - 156.7	Medical
GUARD 25	20	AIRGUARD	168.6250N		168.6250N	T1 - 110.9	EMERGENCY

**9. Prepared by: Name:** Harry Kelmanson, Ryan Resnick, Kelly Smyth(t), Robert Villa(t)                      RESL                      Signature:

ICS 204                      Date/Time: 9/29/2021                      2200                      Personnel Count: 171





# ASSIGNMENT LIST (ICS 204 WF)

CONTROLLED UNCLASSIFIED  
INFORMATION//BASIC

<b>1. Incident Name:</b> <b>WINDY FIRE</b>	<b>2. Operational Period:</b> Date From: 09/30/21    Date To: 10/01/21 Time From: 0600            Time To: 0600	<b>3. Branch</b> <b>Division</b>  <b>1</b> <b>C</b>
---	---	---

**Page 1 of 2**                      **Charlie**

<b>4. Operations Personnel:</b> Operations Section Chief: <b>Steve Burns, Caleb Finch(t)</b> Branch Director: <b>Kim Olson</b> Division/Group Supervisor: <b>Mike Huneke, Nate LaRusso(t)</b>	Night Ops: <b>Dave Provencio</b> Branch Safety: Air Attack: <b>Alex Ihle, Greg Huxey</b>
--	--

<b>5. Resources Assigned:</b>		<b>** Resources Below in Bold are 12 Hour **</b>					
Resource Identifier	ALS	LWD	Leader	Personnel	Request #	Hours	Reporting Location
HC2 PVT FRANCO 44		9/30	JUAN FRANCO	20	C-44	0600-1800	JOHNSONDALE
HC2 SALT LAKE 1	10/1	<del>10/4</del>	LYLE JENNINGS	<del>18</del> 19	C-57	0600-1800	JOHNSONDALE
HC2 PVT FRANCO 58		10/4	IGNACIO ROJAS	20	C-58	0600-1800	JOHNSONDALE
HC2 PVT LAVA RIVER 10		10/4	BERNARDO ROQUE	20	C-61	0600-1800	JOHNSONDALE
T/F SEQUIOA			MCMILLAN			0600-1800	JOHNSONDALE
<del>ENG1 S/T XLC 1204A Demob</del>		<del>9/30</del>	<del>EATON/OISHI</del>	<del>22</del>	<del>E-400</del>	<del>0600-1800</del>	<del>JOHNSONDALE</del>
ENG6 PVT LONE WOLF 206		10/5	DAVID SARANTO	3	E-206	0600-1800	JOHNSONDALE
ENG6 TIMBERLINE BR56		10/4	MIKE WILLARDSON	4	E-210	0600-1800	JOHNSONDALE
ENG6 PVT AMERICAN FIRE 217		10/5	MATT MORRELL	2	E-217	0600-1800	JOHNSONDALE
ENG6 PVT AMERICAN FIRE 218		10/5	KATE WEBBER	2	E-218	0600-1800	JOHNSONDALE
DOZ2 PVT NEHRIG 313		10/9	FRED NEHRIG	3	E-313	0600-1800	JOHNSONDALE
WTT1 PIO 38		10/11	ANTHONY PEDRO	2	E-441	0600-1800	JOHNSONDALE
WTT2 PVT UTAH FIRE 231		10/4	ANTHONY GORDON	2	E-231	0600-1800	JOHNSONDALE
FALM AGUILAR		10/4	RUBAN AGUILAR	1	O-216	0600-1800	JOHNSONDALE
FAL1 LAAN		10/2	JAMES LAAN	1	O-184	0600-1800	JOHNSONDALE
EMPF HIBBARD		10/7	JASON HIBBARD	1	O-324	0600-1800	JOHNSONDALE
EMTF BENNET-SNOW		10/3	JOSH BENNET-SNOW	1	O-16	0600-1800	JOHNSONDALE
SOFR ANDERSON (DIVS A & C)		9/30	STAN LEE ANDERSON	1	O-146	0600-1800	JOHNSONDALE

- 6. Work Assignments:**
- Complete direct and indirect control line from Division A/C break south toward Division C/E break.
  - Mop-up to the extent necessary to keep fire within containment lines.
  - Mop-up around the structure off of the 22S21 Road and Peppermint Campground off of the Lloyd Meadow Road.
  - Mop-up and secure areas around the Trail of 100 Giants and other Sequoia groves as directed.

- 7. Special Instructions:**
- Use appropriate suppression tactics based on current and expected fire behavior to protect the values at risk.
  - Follow all COVID-19 protocols and utilize appropriate PPE and social distancing to enhance personnel safety.
  - Be advised that insurance company resources may be in the Division and are NON-ASSIGNED and NON-FIRE.
  - Resource avoidance areas will be red and white striped flagging combined with any other solid color.
  - Remove all trash and identify any excess supplies that need to be removed. Work with communications for transport needs.

**8. Communications**

Name	Ch	Function	Rx Freq	Rx Tone	Tx Freq	Tx Tone	Notes
NIFC C1	1	COMMAND	170.9750N	T5 - 146.2	168.7000N	T5 - 146.2	Jordan - North
NIFC T3	7	TACTICAL	168.6000N	T5 - 146.2	168.6000N	T5 - 146.2	DIV C
A/G TAC	14	A/G TAC	167.9875N		167.9875N		ALL DIVISIONS
CALCORD	15	MEDICAL	156.0750N	T6 - 156.7	156.0750N	T6 - 156.7	Medical
GUARD 25	16	AIRGUARD	168.6250N		168.6250N	T1 - 110.9	EMERGENCY
CALCORD	19	MEDICAL	156.0750N	T6 - 156.7	156.0750N	T6 - 156.7	Medical
GUARD 25	20	AIRGUARD	168.6250N		168.6250N	T1 - 110.9	EMERGENCY

**9. Prepared by: Name:** Harry Kelmanson, Ryan Resnick, Kelly Smyth(t), Robert Villa(t)                      RESL                      Signature:

ICS 204                      Date/Time: 9/29/2021    2200                      Personnel Count: 121







# ASSIGNMENT LIST (ICS 204 WF)

CONTROLLED UNCLASSIFIED  
INFORMATION//BASIC

<b>1. Incident Name:</b> <p style="text-align: center;"><b>WINDY FIRE</b></p>	<b>2. Operational Period:</b> Date From: 09/30/21    Date To: 10/01/21 Time From: 0600        Time To: 0600	<b>3. Branch</b> <b>Division</b> <p style="text-align: center;"><b>3</b>                                      <b>E</b></p> <p style="text-align: center;">Page 1 of 2                      Echo</p>
--	---	--

<b>4. Operations Personnel:</b>	
Operations Section Chief: <b>Steve Burns, Caleb Finch(t)</b>	Night Ops: <b>Dave Provencio</b>
Branch Director: <b>Billy Steers</b>	Branch Safety:
Division/Group Supervisor: <b>Jimmy Hidalgo, Robert Sollami, Danny Garcia(t),</b>	Air Attack: <b>Alex Ihle, Greg Huxey</b>

<b>5. Resources Assigned:</b>		** Resources Below in Bold are 12 Hour **					
Resource Identifier	ALS	LWD	Leader	Personnel	Request #	Hours	Reporting Location
HC1 BAKER RIVER IHC		10/3	<b>GARY CHICKS</b>	24	<b>C-54</b>	<b>0600-1800</b>	<b>CAMP 9</b>
HC1 VALYERMO IHC	<b>10/9</b>	<b>10/10</b>	<b>SIMEON HAGENS</b>	18	<b>C-73</b>	<b>0600-1800</b>	<b>CAMP 9</b>
HC1 SIERRA IHC		10/10	<b>ALAN ROBY</b>	19	<b>C-94</b>	<b>0600-1800</b>	<b>CAMP 9</b>
HC1 VISTA GRANDE IHC		10/11	<b>HOWARD DEETS</b>	19	<b>C-97</b>	<b>0600-1800</b>	<b>CAMP 9</b>
HC2I UKONOM		10/11	<b>JOEL BERG</b>	18	<b>C-90</b>	<b>0600-1800</b>	<b>CAMP 9</b>
HC2I BEAR MOUNTAIN 98		10/13	<b>DONALD HENRY</b>	21	<b>C-98</b>	<b>0600-1800</b>	<b>CAMP 9</b>
HC2 PVT WEST COAST 37		10/2	<b>JUAN RAMOS</b>	20	<b>C-37</b>	<b>1800-0600</b>	<b>CAMP 9</b>
HC2 PVT WEST COAST 60		10/4	<b>HOMERO HERNANDEZ</b>	20	<b>C-60</b>	<b>0600-1800</b>	<b>CAMP 9</b>
HC2 PVT NORTH PACIFIC 84		10/10	<b>TOMAS GOMEZ</b>	20	<b>C-84</b>	<b>0600-1800</b>	<b>CAMP 9</b>
HC2 PVT ROCHA 93		10/12	<b>ANDY CRUZ</b>	20	<b>C-93</b>	<b>0600-1800</b>	<b>CAMP 9</b>
WFM2 WHISKEY FLATS 136		9/30	<b>RICHARD BAKER</b>	9	<b>O-136</b>	<b>0600-1800</b>	<b>CAMP 9</b>
ENG3 CARBONDALE 84		10/4	<b>DEAN PERKINS</b>	3	<b>E-423</b>	<b>0600-1800</b>	<b>CAMP 9</b>
DO22 LPF 4		10/9	<b>GILBERT ROSALES</b>	3	<b>E-312</b>	<b>0600-1800</b>	<b>CAMP 9</b>
DO22 BDF 3		10/10	<b>DAREN HOWARD</b>	2	<b>E-316</b>	<b>0600-1800</b>	<b>CAMP 9</b>
WTT2 SAGLE FD 1226		10/9	<b>JOSEPH BANELEY</b>	2	<b>E-266</b>	<b>0600-1800</b>	<b>CAMP 9</b>
WTT2 BDF 51		10/9	<b>FELIPE DELGADO</b>	1	<b>E-319</b>	<b>0600-1800</b>	<b>CAMP 9</b>
WTT2 LPF 5		10/12	<b>DANIIL SLEPUKHIN</b>	2	<b>E-513</b>	<b>0600-1800</b>	<b>CAMP 9</b>
WTT2 PVT ELEVATORSKI T11		10/11	<b>MATT THOMAS</b>	1	<b>E-445</b>	<b>0600-1800</b>	<b>CAMP 9</b>

- 6. Work Assignments:**
- ~~Prep the 16 Road from fire's edge east to the Division E/J break towards Spear Creek Summer Home Track.~~
  - ~~Initiate firing in the area of Tobias Peak to keep fire west of the 16 Road.~~    *- initiate direct handline from J/E break to 16 Road.*
  - Monitor fire's progression in Kern River Drainage near the community of Fair View.
  - Prep and defend the community of Fair View in case fire spots into the community.
  - Look for opportunities to go direct or cold trail from north of Baker Ridge to Tobias Peak.
  - Coordinate the structure wrapping of the Baker Point Lookout and defend the structures when safe to do so.

- 7. Special Instructions:**
- Use appropriate suppression tactics based on current and expected fire behavior to protect the values at risk.
  - Follow all COVID-19 protocols and utilize appropriate PPE and social distancing to enhance personnel safety.
  - Be advised that insurance company resources may be in the Division and are NON-ASSIGNED and NON-FIRE.
  - Resource avoidance areas will be red and white striped flagging combined with any other solid color.
  - Remove all trash and identify any excess supplies that need to be removed. Work with communications for transport needs.

**8. Communications**

Name	Ch	Function	Rx Freq	Rx Tone	Tx Freq	Tx Tone	Notes
NIFC C28	4	COMMAND	170.0750N	T5 - 146.2	164.0125N	T5 - 146.2	Baker Peak Lookout - East
NIFC T5	8	TACTICAL	166.7250N	T5 - 146.2	166.7250N	T5 - 146.2	DIV E-NIGHT C/E
A/G TAC	14	A/G TAC	167.9875N		167.9875N		ALL DIVISIONS
CALCORD	15	MEDICAL	156.0750N	T6 - 156.7	156.0750N	T6 - 156.7	Medical
GUARD 25	16	AIRGUARD	168.6250N		168.6250N	T1 - 110.9	EMERGENCY
CALCORD	19	MEDICAL	156.0750N	T6 - 156.7	156.0750N	T6 - 156.7	Medical
GUARD 25	20	AIRGUARD	168.6250N		168.6250N	T1 - 110.9	EMERGENCY

**9. Prepared by: Name:** Harry Kelmanson, Ryan Resnick, Kelly Smyth(t), Robert Villa(t)                      RESL                      Signature:

ICS 204                      Date/Time: 9/29/2021    2200                      Personnel Count: 222







# ASSIGNMENT LIST (ICS 204 WF)

CONTROLLED UNCLASSIFIED  
INFORMATION/BASIC

<b>1. Incident Name:</b> <p style="text-align: center;"><b>WINDY FIRE</b></p>	<b>2. Operational Period:</b> Date From: 09/30/21      Date To: 10/01/21 Time From: 0600              Time To: 0600	<b>3. Branch</b> <b>Division</b> <p style="text-align: center;"><b>3</b>                                      <b>J</b></p>
--	---	---

<b>4. Operations Personnel:</b>		Page 1 of 2                      Juliet
Operations Section Chief: <b>Steve Burns, Caleb Finch(t)</b>		Night Ops: <b>Dave Provencio</b>
Branch Director: <b>Billy Steers</b>		Branch Safety:
Division/Group Supervisor: <b>Brent Johnson, Tim Snyder(t)</b>		Air Attack: <b>Alex Ihle, Greg Huxey</b>

<b>5. Resources Assigned:</b>		** Resources Below in Bold are 12 Hour **					
Resource Identifier	ALS	LWD	Leader	Personnel	Request #	Hours	Reporting Location
HC1 FULTON IHC		10/3	JOSH ACOSTA	20	C-42	0600-1800	CAMP 9
HC1 MILLCREEK IHC		10/9	JOHN ELLISON	20	C-74	0600-1800	CAMP 9
HC2 SUNDOWNERS		9/30	BRIAN MARKS	19	C-55	0600-1800	CAMP 9
<del>ENG1 S/T XOR 1860A</del> → Demob		<del>10/4</del>	<del>BRIAN MCDONOUGH</del>	<del>22</del>	<del>E-398</del>	<del>0600-0600</del>	<del>CAMP 9</del>
ENG3 S/T XKIC 5053C		10/6	SAL GUTIERREZ	18	E-332	0600-1800	CAMP 9
ENG3 S/T XYO 4281C		10/12	BRIAN LYNCH	18	E-539	0600-0600	CAMP 9
ENG3 ST XME 2150C		10/12	JOHN THOMEN	16	E-541	0600-0600	CAMP 9
ENG3 OES 6318		10/12	RON SPELLMAN	4	E-136	0600-1800	CAMP 9
ENG6 NCF LOCHSA 642		10/5	DARLAN BELL	9	E-212	0600-1800	CAMP 9
ENG6 PVT PICKERING 202		10/5	JOSEPH GODDARD	3	E-202	0600-1800	CAMP 9
ENG6 PVT COHO 216		10/5	MARIO PEREZ	2	E-216	0600-1800	CAMP 9
DOZ3 PVT LOVATO 318		10/9	NATHANEAL LOVATO	2	E-318	0600-1800	CAMP 9
WTT2 AZ SJO 268		10/7	CHRIS STRUBLE	2	E-268	0600-1800	CAMP 9
WTS2 PVT CATE LAND 61		10/2	RUSTY LEFLAR	1	E-61	0600-1800	CAMP 9
WTS2 PVT JARED TRUCKING 113		10/4	CARROLL LEWIS	1	E-113	0600-1800	CAMP 9
FAL1 JACKSON		10/5	KYLE JACKSON	1	O-272	0600-1800	CAMP 9
FOBS BUSBY		9/29	KYLE BUSBY	1	O-277	0600-1800	CAMP 9
FOBS(T) LEE		10/2	ANDREW LEE	1	O-167	0600-1800	CAMP 9

- 6. Work Assignments:**
- Provide structure defense within the communities of Sugarloaf.
  - Continue to construct direct and indirect line from the Sugarloaf Road to the J/E break along the 16 Road.
  - Improve and strengthen direct holding lines.
  - Continue to scout and construct contingency lines.
  - Continue prep on 2316 and prepare for possible ignitions.

- 7. Special Instructions:**
- Use appropriate suppression tactics based on current and expected fire behavior to protect the values at risk.
  - Follow all COVID-19 protocols and utilize appropriate PPE and social distancing to enhance personnel safety.
  - Be advised that the following insurance company resources will be in the Division and are NON-ASSIGNED and NON-FIRE: L-718, E-5414, E-5430, E-654, MOD-903, BUTTER FIRE E-47, BUTTER FIRE E-582.
  - Resource avoidance areas will be red and white striped flagging combined with any other solid color.
  - Remove all trash and identify any excess supplies that need to be removed. Work with communications for transport needs.

**8. Communications**

Name	Ch	Function	Rx Freq	Rx Tone	Tx Freq	Tx Tone	Notes
NIFC C12	3	COMMAND	173.0375N	T5 - 146.2	167.3250N	T5 - 146.2	Tobias Peak - South
NIFC SP 2	12	TACTICAL	169.1000N	T5 - 146.2	169.1000N	T5 - 146.2	DIV J/Y-NIGHT J
A/G TAC	14	A/G TAC	167.9875N		167.9875N		ALL DIVISIONS
CALCORD	15	MEDICAL	156.0750N	T6 - 156.7	156.0750N	T6 - 156.7	Medical
GUARD 25	16	AIRGUARD	168.6250N		168.6250N	T1 - 110.9	EMERGENCY
CALCORD	19	MEDICAL	156.0750N	T6 - 156.7	156.0750N	T6 - 156.7	Medical
GUARD 25	20	AIRGUARD	168.6250N		168.6250N	T1 - 110.9	EMERGENCY

**9. Prepared by: Name:** Harry Kelmanson, Ryan Resnick, Kelly Smyth(t), Robert Villa(t)      RESL      Signature:

ICS 204      Date/Time: 9/29/2021      2200      Personnel Count: 160





# ASSIGNMENT LIST (ICS 204 WF)

CONTROLLED UNCLASSIFIED  
INFORMATION//BASIC

<b>1. Incident Name:</b> <p style="text-align: center; font-weight: bold;">WINDY FIRE</p>	<b>2. Operational Period:</b> Date From: 09/30/21      Date To: 10/01/21 Time From: 0600              Time To: 0600	<b>3. Branch</b> <b>Division</b> <p style="text-align: center; font-size: 24pt; font-weight: bold;">3                                      K</p>
--	---	---

**4. Operations Personnel:** Page 1 of 1                      Kilo

Operations Section Chief: <b>Steve Burns, Caleb Finch(t)</b>	Night Ops: <b>Dave Provencio</b>
Branch Director: <b>Billy Steers</b>	Branch Safety:
Division/Group Supervisor: <b>Harold Cook, Kris Baumgartner(t)</b>	Air Attack: <b>Alex Ihle, Greg Huxey</b>

5. Resources Assigned:	** Resources Below in Bold are 12 Hour **						
Resource Identifier	ALS	LWD	Leader	Personnel	Request #	Hours	Reporting Location
HC1 PIONEER PEAK IHC		10/3	<b>KRIS BAUMGARTNER</b>	23	<b>C-56</b>	0600-1800	PORTERVILLE CAMP
HC21A PVT LOST RIVER 53		10/3	<b>AARON VASILIS</b>	19	<b>C-53</b>	0600-1800	PORTERVILLE CAMP
HC2IA COBRAS 1		10/3	<b>FRANCISCO CASTELLANOS</b>	21	<b>C-91</b>	0600-1800	PORTERVILLE CAMP
HC2 GRIZZLY		10/2	<b>SOLIZE ORTIZ</b>	20	<b>C-38</b>	0600-1800	PORTERVILLE CAMP
HC2 COBRAS 6		9/30	<b>COREY BENO</b>	20	<b>C-65</b>	0600-1800	PORTERVILLE CAMP
ENG6 PVT L&R REFOREST 211		10/5	<b>JAY FLORA</b>	3	<b>E-211</b>	0600-1800	PORTERVILLE CAMP
DOZ2 PVT MCKELLAR 310		10/9	<b>BRETT STRONG</b>	2	<b>E-310</b>	0600-1800	PORTERVILLE CAMP
WTS2 PVT JARED LEWIS 112		10/10	<b>DONALD MIELKE</b>	1	<b>E-112</b>	0600-1800	PORTERVILLE CAMP
WTS3 PVT HURL 449		10/9	<b>RUSSELL HURL</b>	1	<b>E-449</b>	0600-0600	PORTERVILLE CAMP
EXCA PVT KIRKLAND CONST INC 543		10/12	<b>NORMAN SAHM</b>	2	<b>E-543</b>	0600-1800	PORTERVILLE CAMP
FALM SHOLL		10/3	<b>JESSE WILSON</b>	2	<b>O-108</b>	0600-1800	PORTERVILLE CAMP
EMTF JOHNSON		10/12	<b>JUSTIN JOHNSON</b>	1	<b>O-514</b>	0600-1800	PORTERVILLE CAMP
SOFR MARTIN (BRANCH J & K)		10/5	<b>MATT MARTIN</b>	1	<b>O-276</b>	0600-1800	PORTERVILLE CAMP
Ⓢ ENG3 S/T OES 6849C		10/9	<b>DAVE SENEVIRATINE</b>	<b>21</b>	<b>E-555</b>	<b>0600-1800</b>	<b>"</b>
Ⓢ ENG4 CHOCHITIL LAKE 83		10/9	<b>DOMINIC ORTIZ</b>	<b>3</b>	<b>E-422</b>	<b>0600-1800</b>	<b>"</b>
Ⓢ MAST PVT FORKNER 261		10/9	<b>JASON WALKER</b>	<b>2</b>	<b>E-261</b>	<b>0600-1800</b>	<b>"</b>

**6. Work Assignments:**

- Provide structure defense within the communities of Hot Springs, Pine Flat and White River Summer Homestead.
- Improve and strengthen direct fire lines from DP-5 at Sugarloaf Mountain north to the 50 Road.
- Continue to scout and construct contingency lines as needed to defend communities and gain perimeter control.

**7. Special Instructions:**

- Use appropriate suppression tactics based on current and expected fire behavior to protect the values at risk.
- Follow all COVID-19 protocols and utilize appropriate PPE and social distancing to enhance personnel safety.
- Be advised that the following insurance company resources will be in the Division and are NON-ASSIGNED and NON-FIRE: L-718, E-5414, E-5430, E-654, MOD-903, BUTTER FIRE E-47, BUTTER FIRE E-582.
- Resource avoidance areas will be red and white striped flagging combined with any other solid color.
- Remove all trash and identify any excess supplies that need to be removed. Work with communications for transport needs.

**8. Communications**

Name	Ch	Function	Rx Freq	Rx Tone	Tx Freq	Tx Tone	Notes
NIFC C12	3	COMMAND	173.0375N	T5 - 146.2	167.3250N	T5 - 146.2	Tobias Peak - South
NIFC T1	6	TACTICAL	168.0500N	T5 - 146.2	168.0500N	T5 - 146.2	DIV K
A/G TAC	14	A/G TAC	167.9875N		167.9875N		ALL DIVISIONS
CALCORD	15	MEDICAL	156.0750N	T6 - 156.7	156.0750N	T6 - 156.7	Medical
GUARD 25	16	AIRGUARD	168.6250N		168.6250N	T1 - 110.9	EMERGENCY
CALCORD	19	MEDICAL	156.0750N	T6 - 156.7	156.0750N	T6 - 156.7	Medical
GUARD 25	20	AIRGUARD	168.6250N		168.6250N	T1 - 110.9	EMERGENCY

**9. Prepared by: Name:** Harry Kelmanson, Ryan Resnick, Kelly Smyth(t), Robert Villa(t)      RESL      Signature:

ICS 204      Date/Time: 9/29/2021      2200      Personnel Count: 116





# ASSIGNMENT LIST (ICS 204 WF)

CONTROLLED UNCLASSIFIED  
INFORMATION//BASIC

<b>1. Incident Name:</b> <p style="text-align: center; font-weight: bold;">WINDY FIRE</p>	<b>2. Operational Period:</b> Date From: 09/30/21    Date To: 10/01/21 Time From: 0600    Time To: 0600	<b>3. Branch</b> <b>Division</b> <p style="text-align: center; font-size: 2em; font-weight: bold;">4                      O</p>
<b>4. Operations Personnel:</b>		Page 1 of 1    Oscar

Operations Section Chief: <b>Steve Burns, Caleb Finch(t)</b>	Night Ops: <b>Dave Provencio</b>
Branch Director: <b>Marc Bontrager, Tyler Attebury(t)</b>	Branch Safety:
Division/Group Supervisor: <b>Jon Wight</b>	Air Attack: <b>Alex Ihle, Greg Huxey</b>

** Resources Below in Bold are 12 Hour **							
Resource Identifier	ALS	LWD	Leader	Personnel	Request #	Hours	Reporting Location
HC1 S/T SBC 9322G		10/9	<b>TYLER GILLIAM</b>	<b>40</b>	<b>C-40000</b>	0600-0600	<b>PORTERVILLE CAMP</b>
HC2 PVT F&F FARM 79		10/7	<b>JAVIER FRANCO</b>	<b>20</b>	<b>C-79</b>	1800-0600	<b>PORTERVILLE CAMP</b>
HC2 PVT TRI-CITIES 80		10/9	<b>MARTIN MORALES</b>	<b>20</b>	<b>C-80</b>	1800-0600	<b>PORTERVILLE CAMP</b>
HC2 PVT BLUE MOUNTAIN 86		10/10	<b>JORGE PEREZ</b>	<b>20</b>	<b>C-86</b>	0600-1800	<b>PORTERVILLE CAMP</b>
ENG3 S/T SLU 9340C		10/7	<b>MIKE ROE</b>	<b>18</b>	<b>E-40004</b>	0600-0600	<b>PORTERVILLE CAMP</b>
DOZ2 S/T SBC 9322L		10/7	<b>DARON MAFI</b>	<b>5</b>	<b>E-40005</b>	0600-0600	<b>PORTERVILLE CAMP</b>
DOZ3 PVT SHANNON 63		10/3	<b>JOHN SHANNON</b>	<b>2</b>	<b>E-63</b>	0600-1800	<b>PORTERVILLE CAMP</b>
DOZ3 PVT SHANNON 65		10/16	<b>FED VAN DUSEN</b>	<b>2</b>	<b>E-65</b>	0600-1800	<b>PORTERVILLE CAMP</b>
DOZ3 PVT SHANNON 181		10/1	<b>ANTHONY PEZZI</b>	<b>2</b>	<b>E-181</b>	0600-1800	<b>PORTERVILLE CAMP</b>
DOZ1 <del>BDU</del> CLASS1 40035		10/12	<b>DARRIN ENOCH</b>	<b>1</b>	<b>E-40035</b>	0600-1800	<b>PORTERVILLE CAMP</b>
WTT2 PVT RBI 40032		10/11	<b>MIKE COON</b>	<b>2</b>	<b>E-40032</b>	0600-0600	<b>PORTERVILLE CAMP</b>
WTT2 PVT GRISWOLD 40036		10/11	<b>GARETH GRISWOLD</b>	<b>1</b>	<b>E-40036</b>	0600-1800	<b>PORTERVILLE CAMP</b>
WTS2 PVT RBI 40033		10/11	<b>KURT PERRY</b>	<b>2</b>	<b>E-40033</b>	0600-0600	<b>PORTERVILLE CAMP</b>
WTS2 PVT WOVET 40034		10/11	<b>JACOB THOENE</b>	<b>2</b>	<b>E-40034</b>	0600-1800	<b>PORTERVILLE CAMP</b>
GRDR PVT MUSTIN PIPELINE 40037		10/11	<b>RICK MUSTIN</b>	<b>1</b>	<b>E-40037</b>	0600-1800	<b>PORTERVILLE CAMP</b>
HEQB SILVA		10/2	<b>JOEY SILVA</b>	<b>1</b>	<b>O-200</b>	0600-1800	<b>PORTERVILLE CAMP</b>
HEQB HARSH		10/5	<b>JOSEPH HARSH</b>	<b>1</b>	<b>O-246</b>	0600-1800	<b>PORTERVILLE CAMP</b>
FOBS SHEW		10/10	<b>NICHOLAS SHEW</b>	<b>1</b>	<b>O-40030</b>	0600-1800	<b>PORTERVILLE CAMP</b>

**6. Work Assignments:** Ⓢ ST 9316 G \* NEED TO CHECK-IN \*

- Scout fire/branch/division.
- Scout line and gather intelligence within current Division.
- Identify additional needs.

**7. Special Instructions:**

- Use appropriate suppression tactics based on current and expected fire behavior to protect the values at risk.
- Follow all COVID-19 protocols and utilize appropriate PPE and social distancing to enhance personnel safety.
- Be advised that insurance company resources may be in the Division and are NON-ASSIGNED and NON-FIRE.
- Gates with BLUE FLAGGING, keep closed for livestock.
- Resource avoidance areas will be red and white striped flagging combined with any other solid color.
- Remove all trash and identify any excess supplies that need to be removed. Work with communications for transport needs.

**8. Communications**

Name	Ch	Function	Rx Freq	Rx Tone	Tx Freq	Tx Tone	Notes
NIFC C9	2	COMMAND	170.0125N	T5 - 146.2	165.2500N	T5 - 146.2	Mule Peak - Central
NIFC T6	9	TACTICAL	166.7750N	T5 - 146.2	166.7750N	T5 - 146.2	DIV O/A-NIGHT A
A/G TAC	14	A/G TAC	167.9875N		167.9875N		ALL DIVISIONS
CALCORD	15	MEDICAL	156.0750N	T6 - 156.7	156.0750N	T6 - 156.7	Medical
GUARD 25	16	AIRGUARD	168.6250N		168.6250N	T1 - 110.9	EMERGENCY
CALCORD	19	MEDICAL	156.0750N	T6 - 156.7	156.0750N	T6 - 156.7	Medical
GUARD 25	20	AIRGUARD	168.6250N		168.6250N	T1 - 110.9	EMERGENCY

**9. Prepared by: Name:** Harry Kelmanson, Ryan Resnick, Kelly Smyth(t), Robert Villa(t)    RESL

Signature:

ICS 204    Date/Time: 9/29/2021 2200    Personnel Count: 141

# ASSIGNMENT LIST (ICS 204 WF)

CONTROLLED UNCLASSIFIED  
INFORMATION//BASIC

<b>1. Incident Name:</b> <b>WINDY FIRE</b>	<b>2. Operational Period:</b> Date From: 09/30/21    Date To: 10/01/21 Time From: 0600            Time To: 0600	<b>3. Branch</b> <b>Division</b>  <b>7</b> <b>P/R</b>
---	---	---

<b>4. Operations Personnel:</b>		Page 1 of 3 <b>Papa/Romeo</b>
Operations Section Chief: <b>Steve Burns, Caleb Finch(t)</b> Branch Director: <b>Gary Monday</b> Division/Group Supervisor: <b>Louie Orozco, Travis Clendenen(t)</b>	Night Ops: <b>Dave Provencio</b> Branch Safety: <b>Fedrick Woods, Robert Garcia(t)</b> Air Attack: <b>Alex Ihle, Greg Huxey</b>	

5. Resources Assigned:		** Resources Below in Bold are 12 Hour **					
Resource Identifier	ALS	LWD	Leader	Personnel	Request #	Hours	Reporting Location
HC1 VENTANA IHC		10/2	<b>HAROLD COOK</b>	19	<b>C-59</b>	<b>0600-1800</b>	<b>PORTERVILLE CAMP</b>
HC2IA SCORPIONS 6		9/30	<b>WALTER MEDINA</b>	19	<b>C-47</b>	<b>0600-1800</b>	<b>PORTERVILLE CAMP</b>
HC2IA BLACK EAGLES 2		10/6	<b>GUSTAVO SANTOYO</b>	21	<b>C-77</b>	<b>0600-1800</b>	<b>PORTERVILLE CAMP</b>
HC2IA KERN VALLEY		10/10	<b>KYLE CLENDENEN</b>	18	<b>C-95</b>	<b>0600-1800</b>	<b>PORTERVILLE CAMP</b>
HC2IA STANISLAUS 20		10/11	<b>BRANDON HULL</b>	19	<b>C-96</b>	<b>0600-1800</b>	<b>PORTERVILLE CAMP</b>
HC2IA PVT GOLDEN EAGLES		10/1	<b>ZACH TRILLIZO</b>	19	<b>C-48</b>	<b>0600-1800</b>	<b>DP-20</b>
HC2 PVT FRANCO 36		10/1	<b>LEO RASCH</b>	36	<b>C-36</b>	<b>0600-1800</b>	<b>PORTERVILLE CAMP</b>
HC2 PVT OREGON WOODS 46		10/1	<b>CHRISTOPHER ATWOOD</b>	20	<b>C-46</b>	<b>0600-1800</b>	<b>PORTERVILLE CAMP</b>
HC2 PVT STEELHEAD 63		10/5	<b>JAKE PLACE</b>	20	<b>C-63</b>	<b>0600-1800</b>	<b>PORTERVILLE CAMP</b>
HC2 RANCHERIA 81		10/5	<b>LOUIS MILLIS</b>	9	<b>C-64</b>	<b>0600-1800</b>	<b>DP-20</b>
HC2 PVT FRANCO 67		10/7	<b>NOE FRANCO</b>	20	<b>C-67</b>	<b>0600-1800</b>	<b>PORTERVILLE CAMP</b>
HC2 PVT FRANCO 68		10/7	<b>RAFAEL ALCANTAR</b>	20	<b>C-68</b>	<b>0600-1800</b>	<b>PORTERVILLE CAMP</b>
HC2 PVT LAVA RIVER 9		10/8	<b>JOE LOPEZ</b>	20	<b>C-81</b>	<b>0600-1800</b>	<b>PORTERVILLE CAMP</b>
SMOD SLATE MOUNTAIN		10/7	<b>CESAR TORRES</b>	9	<b>O-450</b>	<b>0600-1800</b>	<b>PORTERVILLE CAMP</b>
ENG3 S/T VNC 1566C		10/13	<b>DAN HORTON</b>	22	<b>E-106</b>	<b>0600-0600</b>	<b>PORTERVILLE CAMP</b>
ENG3 SNF 313		10/4	<b>GILBERT MOISA</b>	5	<b>E-122</b>	<b>0600-1800</b>	<b>PORTERVILLE CAMP</b>
ENG3 CHUMASH CHU 801		10/13	<b>RICHARD GARCIA</b>	5	<b>E-481</b>	<b>0600-1800</b>	<b>PORTERVILLE CAMP</b>
ENG3 PVT J3 CONTRACTING 227		10/7	<b>WYATT LAWRENCE</b>	3	<b>E-227</b>	<b>0600-1800</b>	<b>DP-20</b>

**6. Work Assignments:**

P: - Construct indirect line from Lone Pine Mountain north towards Wheatons utilizing road systems, dozer line and hand line.  
- Keep fire east of the Tule River Reservation community.

R: - Tactical patrol and mop up from the Division R/Y break south towards Wheatons from DP 95 to DP20 utilizing the Two and a Quarter Road.  
- Look for opportunity to add depth by firing along the Two and a Quarter Road down to the 212 road.  
- Continue to snag the road from DP22 to Redwood Corral and North cold springs for road access.  
- Keep fire east of the Tule River Reservation community.  
- Continue to monitor and patrol the Cholollo Campground and Redwood Corral.  
- Mop-up to the extent necessary to protect the Giant Sequoia groves.

**7. Special Instructions:**

- Use appropriate suppression tactics based on current and expected fire behavior to protect the values at risk.
- Follow all COVID-19 protocols and utilize appropriate PPE and social distancing to enhance personnel safety.
- Be advised that insurance company resources may be in the Division and are NON-ASSIGNED and NON-FIRE.
- Resource avoidance areas will be red and white striped flagging combined with any other solid color.
- Remove all trash and identify any excess supplies that need to be removed. Work with communications for transport needs.

8. Communications							
Name	Ch	Function	Rx Freq	Rx Tone	Tx Freq	Tx Tone	Notes
NIFC C9	2	COMMAND	170.0125N	T5 - 146.2	165.2500N	T5 - 146.2	Mule Peak - Central
NIFC SP 1	11	TACTICAL	166.6000N	T5 - 146.2	166.6000N	T5 - 146.2	DIV P/R
A/G TAC	14	A/G TAC	167.9875N		167.9875N		ALL DIVISIONS
CALCORD	15	MEDICAL	156.0750N	T6 - 156.7	156.0750N	T6 - 156.7	Medical
GUARD 25	16	AIRGUARD	168.6250N		168.6250N	T1 - 110.9	EMERGENCY
CALCORD	19	MEDICAL	156.0750N	T6 - 156.7	156.0750N	T6 - 156.7	Medical
GUARD 25	20	AIRGUARD	168.6250N		168.6250N	T1 - 110.9	EMERGENCY

**9. Prepared by: Name:** Harry Kelmanson, Ryan Resnick, Kelly Smyth(t), Robert Villa(t)                      RESL                      Signature:

ICS 204                      Date/Time: 9/29/2021                      2200                      Personnel Count: 304



# ASSIGNMENT LIST (ICS 204 WF)

CONTROLLED UNCLASSIFIED  
INFORMATION//BASIC

<b>1. Incident Name:</b> <b style="text-align: center;">WINDY FIRE</b>	<b>2. Operational Period:</b> Date From: 09/30/21    Date To: 10/01/21 Time From: 0600    Time To: 0600	<b>3. Branch</b> <b>Division</b>  <b style="text-align: center;">7</b> <b style="text-align: center;">P/R</b>
<b>4. Operations Personnel:</b> Operations Section Chief: <b>Steve Burns, Caleb Finch(t)</b> Branch Director: <b>Gary Monday</b> Division/Group Supervisor: <b>Louie Orozco, Travis Clendenen(t)</b>		Page 2 of 3 <b>Papa/Romeo</b>
		Night Ops: <b>Dave Provencio</b> Branch Safety: <b>Fedrick Woods, Robert Garcia(t)</b> Air Attack: <b>Alex Ihle, Greg Huxey</b>

Resource Identifier	ALS	LWD	Leader	Personnel	Request #	Hours	Reporting Location
ENG4 PVT CASTLE MOUNTAIN 9		10/3	<b>CHASE CORK</b>	3	E-9	0600-1800	DP-20
ENG4 451		10/10	<b>KYLE WALLER</b>	5	E-458	0600-1800	PORTERVILLE CAMP
ENG6 CHUMASH CHU 802		10/13	<b>NELSON PALATO</b>	3	E-482	0600-1800	PORTERVILLE CAMP
ENG6 PVT FLASHOVER 209		10/5	<b>SHANE BOETTCHER</b>	2	E-209	0600-1800	DP-20
ENG6 PVT FIRST STRIKE 214		10/5	<b>SPENCER BERLIER</b>	3	E-214	0600-1800	DP-20
ENG6 PVT EAGLE CAP 221		10/6	<b>JOE RIVERA</b>	3	E-221	0600-1800	PORTERVILLE CAMP
ENG6 PVT 3 RIVERS 547		10/12	<b>JOSEPH MEYER</b>	3	E-547	0600-1800	PORTERVILLE CAMP
ENG6 PVT 3 RIVERS 548		10/13	<b>REYNOLD BELKNAP</b>	3	E-548	0600-1800	PORTERVILLE CAMP
DOZ2 PVT MOOSIOS 12		10/8	<b>BRANDON GONCLAVES</b>	2	E-12	0600-1800	PORTERVILLE CAMP
DOZ2 PVT CAROTHERS 379		10/10	<b>JOEL BUCK</b>	2	E-379	0600-1800	PORTERVILLE CAMP
DOZ3 PVT ZX 62		10/9	<b>DOUG GROVE</b>	2	E-62	0600-1800	PORTERVILLE CAMP
DOZ3 PVT FISK'S 64		10/3	<b>JOHN CHARD</b>	2	E-64	0600-1800	PORTERVILLE CAMP
WTT1 PVT KB WATERTRUCK 56		10/3	<b>KYLE LAWLESS</b>	1	E-56	0600-1800	PORTERVILLE CAMP
WTS2 PVT HOME STYLE 57		10/10	<b>PETE DAHL-BREDINE</b>	1	E-57	0600-1800	PORTERVILLE CAMP
FALM PVT SWEDBERG		10/2	<b>KELLY COLTEN</b>	2	O-107	0600-1800	PORTERVILLE CAMP
FALM DENIZ		10/5	<b>RYAN DENIZ</b>	2	O-271	0600-1800	DP-20
MAST PVT MOOSIOS 286		10/8	<b>MIKE CRAIG</b>	2	E-286	0600-1800	PORTERVILLE CAMP
SKID1 PVT MOOSIOS 131		10/6	<b>CHRISTIAN JANDR</b>	2	E-131	0600-1800	PORTERVILLE CAMP

**6. Work Assignments:**

P: - Construct indirect line from Lone Pine Mountain north towards Wheatons utilizing road systems, dozer line and hand line.  
 - Keep fire east of the Tule River Reservation community.

R: - Tactical patrol and mop up from the Division R/Y break south towards Wheatons from DP 95 to DP20 utilizing the Two and a Quarter Road.  
 - Look for opportunity to add depth by firing along the Two and a Quarter Road down to the 212 road.  
 - Continue to snag the road from DP22 to Redwood Corral and North cold springs for road access.  
 - Keep fire east of the Tule River Reservation community.  
 - Continue to monitor and patrol the Cholollo Campground and Redwood Corral.  
 - Mop-up to the extent necessary to protect the Giant Sequoia groves.

**7. Special Instructions:**

- Use appropriate suppression tactics based on current and expected fire behavior to protect the values at risk.
- Follow all COVID-19 protocols and utilize appropriate PPE and social distancing to enhance personnel safety.
- Be advised that insurance company resources may be in the Division and are NON-ASSIGNED and NON-FIRE.
- Resource avoidance areas will be red and white striped flagging combined with any other solid color.
- Remove all trash and identify any excess supplies that need to be removed. Work with communications for transport needs.

**8. Communications**

Name	Ch	Function	Rx Freq	Rx Tone	Tx Freq	Tx Tone	Notes
NIFC C9	2	COMMAND	170.0125N	T5 - 146.2	165.2500N	T5 - 146.2	Mule Peak - Central
NIFC SP 1	11	TACTICAL	166.6000N	T5 - 146.2	166.6000N	T5 - 146.2	DIV P/R
A/G TAC	14	A/G TAC	167.9875N		167.9875N		ALL DIVISIONS
CALCORD	15	MEDICAL	156.0750N	T6 - 156.7	156.0750N	T6 - 156.7	Medical
GUARD 25	16	AIRGUARD	168.6250N		168.6250N	T1 - 110.9	EMERGENCY
CALCORD	19	MEDICAL	156.0750N	T6 - 156.7	156.0750N	T6 - 156.7	Medical
GUARD 25	20	AIRGUARD	168.6250N		168.6250N	T1 - 110.9	EMERGENCY

**9. Prepared by: Name:** Harry Kelmanson, Ryan Resnick, Kelly Smyth(t), Robert Villa(t)    RESL    Signature:

ICS 204    Date/Time: 9/29/2021    2200    Personnel Count: 43

# ASSIGNMENT LIST (ICS 204 WF)

CONTROLLED UNCLASSIFIED  
INFORMATION//BASIC

<b>1. Incident Name:</b> <b>WINDY FIRE</b>	<b>2. Operational Period:</b> Date From: 09/30/21    Date To: 10/01/21 Time From: 0600    Time To: 0600	<b>3. Branch</b> <b>Division</b> <b>7</b> <b>P/R</b>
---	---	---

**4. Operations Personnel:** Page 3 of 3    Papa/Romeo

Operations Section Chief: <b>Steve Burns, Caleb Finch(t)</b>	Night Ops: <b>Dave Provencio</b>
Branch Director: <b>Gary Monday</b>	Branch Safety: <b>Fedrick Woods, Robert Garcia(t)</b>
Division/Group Supervisor: <b>Louie Orozco, Travis Clendenen(t)</b>	Air Attack: <b>Alex Ihle, Greg Huxey</b>

**5. Resources Assigned:**    **\*\* Resources Below in Bold are 12 Hour \*\***

Resource Identifier	ALS	LWD	Leader	Personnel	Request #	Hours	Reporting Location
FAL1 ROBLES		10/8	DANIEL ROBLES	1	O-185	0600-1800	PORTERVILLE CAMP
FELB SANTOS		10/11	GABRIEL SANTOS	1	O-374	0600-1800	PORTERVILLE CAMP
TFLD ROOFENER		10/30	JAMES ROOFFENER	1	O-489	0600-1800	DP-20
FF1 LANATHOUA (T)		10/30	JOHN LANATHOUA	1	O-490	0600-1800	PORTERVILLE CAMP
UTV 76					E-76	0600-1800	PORTERVILLE CAMP
UTV 77					E-77	0600-1800	PORTERVILLE CAMP
EMPF LOOMIS		10/2	DANIEL LOOMIS	1	O-232	0600-1800	PORTERVILLE CAMP
EMTF MCGILL		10/3	TRENTON MCGILL	1	O-221	0600-1800	PORTERVILLE CAMP
READ MILLS		10/3	BLAIR MILLS	1	O-117	0600-1800	PORTERVILLE CAMP
READ DAVIS		10/12	ISAAC DAVIS	1	O-470	0600-1800	PORTERVILLE CAMP
<del>Ⓟ TFLD RICE</del>		10/a	CORY RICE	1	O-558	0600-1800	"
<del>Ⓟ HEQB SESSOR</del>		10/i	CAMERON SESSOR	1	O-338	0600-1800	"
<del>Ⓟ TFLD KELLER</del>							

**6. Work Assignments:**

- P: - Construct indirect line from Lone Pine Mountain north towards Wheatons utilizing road systems, dozer line and hand line.
  - Keep fire east of the Tule River Reservation community.
- R: - Tactical patrol and mop up from the Division R/Y break south towards Wheatons from DP 95 to DP20 utilizing the Two and a Quarter Road.
  - Look for opportunity to add depth by firing along the Two and a Quarter Road down to the 212 road.
  - Continue to snag the road from DP22 to Redwood Corral and North cold springs for road access.
  - Keep fire east of the Tule River Reservation community.
  - Continue to monitor and patrol the Cholollo Campground and Redwood Corral.
- Mop-up to the extent necessary to protect the Giant Sequoia groves.

**7. Special Instructions:**

- Use appropriate suppression tactics based on current and expected fire behavior to protect the values at risk.
- Follow all COVID-19 protocols and utilize appropriate PPE and social distancing to enhance personnel safety.
- Be advised that insurance company resources may be in the Division and are NON-ASSIGNED and NON-FIRE.
- Resource avoidance areas will be red and white striped flagging combined with any other solid color.
- Remove all trash and identify any excess supplies that need to be removed. Work with communications for transport needs.

**8. Communications**

Name	Ch	Function	Rx Freq	Rx Tone	Tx Freq	Tx Tone	Notes
NIFC C9	2	COMMAND	170.0125N	T5 - 146.2	165.2500N	T5 - 146.2	Mule Peak - Central
NIFC SP 1	11	TACTICAL	166.6000N	T5 - 146.2	166.6000N	T5 - 146.2	DIV P/R
A/G TAC	14	A/G TAC	167.9875N		167.9875N		ALL DIVISIONS
CALCORD	15	MEDICAL	156.0750N	T6 - 156.7	156.0750N	T6 - 156.7	Medical
GUARD 25	16	AIRGUARD	168.6250N		168.6250N	T1 - 110.9	EMERGENCY
CALCORD	19	MEDICAL	156.0750N	T6 - 156.7	156.0750N	T6 - 156.7	Medical
GUARD 25	20	AIRGUARD	168.6250N		168.6250N	T1 - 110.9	EMERGENCY

**9. Prepared by: Name:** Harry Kelmanson, Ryan Resnick, Kelly Smyth(t), Robert Villa(t)    RESL    Signature:

ICS 204    Date/Time: 9/29/2021    2200    Personnel Count: 8



# ASSIGNMENT LIST (ICS 204 WF)

CONTROLLED UNCLASSIFIED  
INFORMATION/BASIC

<b>1. Incident Name:</b> <b>WINDY FIRE</b>	<b>2. Operational Period:</b> Date From: 09/30/21      Date To: 10/01/21 Time From: 0600              Time To: 0600	<b>3. Branch</b> <b>Division</b>  <b>7</b> <b>Y</b>
---	---	---

**Page 1 of 2**                      **Yankee**

**4. Operations Personnel:**

Operations Section Chief: <b>Steve Burns, Caleb Finch(t)</b> Branch Director: <b>Gary Monday</b> Division/Group Supervisor: <b>Eammanuel Torres, Brian Borden(t)</b>	Night Ops: <b>Dave Provencio</b> Branch Safety: <b>Fedrick Woods, Robert Garcia(t)</b> Air Attack: <b>Alex Ihle, Greg Huxey</b>
--	---

5. Resources Assigned:		** Resources Below in Bold are 12 Hour **					
Resource Identifier	ALS	LWD	Leader	Personnel	Request #	Hours	Reporting Location
HC1 BIG BEAR IHC		10/6	<b>KEVIN VALDIEVIRZ</b>	20	<b>C-72</b>	0600-1800	PORTERVILLE CAMP
HC2 PVT TOM FERY C39		10/2	<b>ALEX GARCIA</b>	20	<b>C-39</b>	0600-1800	PORTERVILLE CAMP
HC2 PVT ARDEN 66		10/5	<b>IGNACIO SANTANA</b>	20	<b>C-66</b>	0600-1800	PORTERVILLE CAMP
ENG T/F XTU 5182		9/30	<b>JASON ELIZONDO</b>	11	<b>E-537</b>	0600-1800	PORTERVILLE CAMP
ENG3 TIA E391		10/14	<b>CURTIS GIBSON</b>	3	<b>E-7</b>	0600-1800	PORTERVILLE CAMP
ENG3 BLM 8337		10/5	<b>GEORGE JOLICOEUR</b>	4	<b>E-203</b>	0600-1800	PORTERVILLE CAMP
ENG3 PVT CASTLE MOUNTAIN 213		10/5	<b>BLANE FIFIELD</b>	3	<b>E-213</b>	0600-1800	PORTERVILLE CAMP
ENG3 PVT HEK JONES 225		10/6	<b>BRINN JONES</b>	3	<b>E-225</b>	0600-1800	PORTERVILLE CAMP
ENG3 PVT GRAYBACK 226		10/6	<b>CHARLES PALMER</b>	3	<b>E-226</b>	0600-1800	PORTERVILLE CAMP
ENG4 PVT THUNDERBOLT 12		10/5	<b>WILLIAM REFFETT</b>	3	<b>E-199</b>	0600-1800	PORTERVILLE CAMP
ENG5 PVT WEST COAST 219		10/6	<b>BRANDON MCCOY</b>	3	<b>E-219</b>	0600-1800	PORTERVILLE CAMP
ENG5 PVT WEST COAST 220		10/6	<b>NICK MILLER</b>	3	<b>E-220</b>	0600-1800	PORTERVILLE CAMP
ENG6 PVT ROCKY POINT 116		10/3	<b>KC FRYE</b>	3	<b>E-120</b>	0600-1800	PORTERVILLE CAMP
ENG6 PVT LATE SUMMERS 222		10/6	<b>NOLAN ETTENHOLDER</b>	3	<b>E-222</b>	0600-1800	PORTERVILLE CAMP
ENG6 PVT COHO FORESTRY 224		10/6	<b>JUSTIN OTT</b>	2	<b>E-224</b>	0600-1800	PORTERVILLE CAMP
WTT1 WINDSOR FD 320		10/10	<b>NATHAN BERRYMAN</b>	2	<b>E-320</b>	0600-1800	PORTERVILLE CAMP
WTT2 TIA 1		9/30	<b>KEVIN FRANCO</b>	1	<b>E-1</b>	0600-1800	PORTERVILLE CAMP
MAST2 PVT DENNIS 104		10/10	<b>SONNY GRAHM</b>	2	<b>E-104</b>	0600-1800	PORTERVILLE CAMP

**6. Work Assignments:**

- Continue to improve and construct handline or dozer line into the Castle and Pier fire perimeter from Black Mountain Sequoia Grove east to Bear Creek.
- Utilize appropriate tactics to contain the fire south of Camp Nelson/Coy Flat Area.
- Mop-up and patrol the 94 Road as required to ensure the fire stays within current perimeters.
- Continue snagging the 94 Road to increase safety for firefighters accessing fire area.

**7. Special Instructions:**

- Use appropriate suppression tactics based on current and expected fire behavior to protect the values at risk.
- Follow all COVID-19 protocols and utilize appropriate PPE and social distancing to enhance personnel safety.
- Be advised that insurance company resources may be in the Division and are NON-ASSIGNED and NON-FIRE.
- Resource avoidance areas will be red and white striped flagging combined with any other solid color.
- Remove all trash and identify any excess supplies that need to be removed. Work with communications for transport needs.

**8. Communications**

Name	Ch	Function	Rx Freq	Rx Tone	Tx Freq	Tx Tone	Notes
NIFC C1	1	COMMAND	170.9750N	T5 - 146.2	168.7000N	T5 - 146.2	Jordan - North
NIFC SP 2	12	TACTICAL	169.1000N	T5 - 146.2	169.1000N	T5 - 146.2	DIV JY-NIGHT J
A/G TAC	14	A/G TAC	167.9875N		167.9875N		ALL DIVISIONS
CALCORD	15	MEDICAL	156.0750N	T6 - 156.7	156.0750N	T6 - 156.7	Medical
GUARD 25	16	AIRGUARD	168.6250N		168.6250N	T1 - 110.9	EMERGENCY
CALCORD	19	MEDICAL	156.0750N	T6 - 156.7	156.0750N	T6 - 156.7	Medical
GUARD 25	20	AIRGUARD	168.6250N		168.6250N	T1 - 110.9	EMERGENCY

**9. Prepared by: Name:** Harry Kelmanson, Ryan Resnick, Kelly Smyth(t), Robert Villa(t)      RESL

Signature: \_\_\_\_\_

ICS 204      Date/Time: 9/29/2021      2200      Personnel Count: 109

# ASSIGNMENT LIST (ICS 204 WF)

CONTROLLED UNCLASSIFIED  
INFORMATION/BASIC

<b>1. Incident Name:</b>	<b>2. Operational Period:</b>	<b>3. Branch</b>	<b>Division</b>
<b>WINDY FIRE</b>	Date From: 09/30/21      Date To: 10/01/21 Time From: 0600              Time To: 0600	<b>7</b>	<b>Y</b>
<b>4. Operations Personnel:</b>		Page 2 of 2	Yankee

Operations Section Chief: <b>Steve Burns, Caleb Finch(t)</b>	Night Ops: <b>Dave Provencio</b>
Branch Director: <b>Gary Monday</b>	Branch Safety: <b>Fedrick Woods, Robert Garcia(t)</b>
Division/Group Supervisor: <b>Eammanuel Torres, Brian Borden(t)</b>	Air Attack: <b>Alex Ihle, Greg Huxey</b>

5. Resources Assigned:		** Resources Below in Bold are 12 Hour **					
Resource Identifier	ALS	LWD	Leader	Personnel	Request #	Hours	Reporting Location
TFLD GABEL		10/1	<b>GREG GABEL</b>	1	<b>O-187</b>	<b>0600-1800</b>	<b>PORTERVILLE CAMP</b>
<del>FAL1 MARSHALL</del> Demob		<del>10/9</del>	<del>JOE MARSHALL</del>	<del>1</del>	<del>O-306</del>	<del>0600-1800</del>	<del>PORTERVILLE CAMP</del>
FAL1 BELL		10/8	<b>RANDALL BELL</b>	1	<b>O-307</b>	<b>0600-1800</b>	<b>PORTERVILLE CAMP</b>
EMPF BANKS		10/8	<b>RUSSEL BANKS</b>	1	<b>O-386</b>	<b>0600-1800</b>	<b>PORTERVILLE CAMP</b>
EMPF ZEITZ		10/8	<b>TAYLOR ZEITZ</b>	1	<b>O-289</b>	<b>0600-1800</b>	<b>PORTERVILLE CAMP</b>
READ DICKMAN		10/5	<b>GARRETT DICKMAN</b>	1	<b>O-180</b>	<b>0600-1800</b>	<b>PORTERVILLE CAMP</b>
REAF DORVAL		10/6	<b>DAVID DORVAL</b>	1	<b>O-114</b>	<b>0600-1800</b>	<b>PORTERVILLE CAMP</b>
REAF URIBE		10/10	<b>RODOLFO URIBE</b>	1	<b>O-323</b>	<b>0600-1800</b>	<b>PORTERVILLE CAMP</b>
⊕ DOZ 2 PVT TOUGH ISS		9/29	<b>MICHAEL STREETER</b>	<b>2</b>	<b>E-155</b>	<b>0600-1800</b>	<b>"</b>

- 6. Work Assignments:**
- Continue to improve and construct handline or dozer line into the Castle and Pier fire perimeter from Black Mountain Sequoia Grove east to Bear Creek.
  - Utilize appropriate tactics to contain the fire south of Camp Nelson/Coy Flat Area.
  - Mop-up and patrol the 94 Road as required to ensure the fire stays within current perimeters.
  - Continue snagging the 94 Road to increase safety for firefighters accessing fire area.

- 7. Special Instructions:**
- Use appropriate suppression tactics based on current and expected fire behavior to protect the values at risk.
  - Follow all COVID-19 protocols and utilize appropriate PPE and social distancing to enhance personnel safety.
  - Be advised that insurance company resources may be in the Division and are NON-ASSIGNED and NON-FIRE.
  - Resource avoidance areas will be red and white striped flagging combined with any other solid color.
  - Remove all trash and identify any excess supplies that need to be removed. Work with communications for transport needs.

**8. Communications**

Name	Ch	Function	Rx Freq	Rx Tone	Tx Freq	Tx Tone	Notes
NIFC C1	1	COMMAND	170.9750N	T5 - 146.2	168.7000N	T5 - 146.2	Jordan - North
NIFC SP 2	12	TACTICAL	169.1000N	T5 - 146.2	169.1000N	T5 - 146.2	DIV JY-NIGHT J
A/G TAC	14	A/G TAC	167.9875N		167.9875N		ALL DIVISIONS
CALCORD	15	MEDICAL	156.0750N	T6 - 156.7	156.0750N	T6 - 156.7	Medical
GUARD 25	16	AIRGUARD	168.6250N		168.6250N	T1 - 110.9	EMERGENCY
CALCORD	19	MEDICAL	156.0750N	T6 - 156.7	156.0750N	T6 - 156.7	Medical
GUARD 25	20	AIRGUARD	168.6250N		168.6250N	T1 - 110.9	EMERGENCY

**9. Prepared by: Name:** Harry Kelmanson, Ryan Resnick, Kelly Smyth(t), Robert Villa(t)      RESL

Signature: \_\_\_\_\_

**ICS 204**      Date/Time: 9/29/2021      2200      Personnel Count: 8



**NIGHT**

# ASSIGNMENT LIST (ICS 204 WF)

CONTROLLED UNCLASSIFIED  
INFORMATION//BASIC

<b>1. Incident Name:</b> <b>WINDY FIRE</b>	<b>2. Operational Period:</b> Date From: 09/30/21      Date To: 10/01/21 Time From: 0600              Time To: 0600	<b>3. Branch</b> <b>Division</b> <b>Night</b> <b>A</b>
---	---	---

<b>4. Operations Personnel:</b> Operations Section Chief: <b>Steve Burns, Caleb Finch(t)</b> Branch Director: <b>Jesse Knox, Adrian Villegas(t)</b> Division/Group Supervisor: <b>Mark Sachara</b>	Night Ops: <b>Dave Provencio</b> Branch Safety: <b>Rob Hickok, Bob Atlas(t)</b> Air Attack: <b>Alex Ihle, Greg Huxey</b>
---	--

5. Resources Assigned:	** Resources Below in Bold are 12 Hour **						
Resource Identifier	ALS	LWD	Leader	Personnel	Request #	Hours	Reporting Location
HC2 PVT TOM FERY 40		10/2	<b>SERAFIN GARCIA</b>	20	<b>C-40</b>	1800-0600	PORTERVILLE CAMP
HC2 PVT WILLAMETTE VAL 49		10/2	<b>JESSE MONTANA</b>	20	<b>C-49</b>	1800-0600	PORTERVILLE CAMP
HC2 PVT ISA 69		10/8	<b>GUSTAVO BUENO</b>	20	<b>C-69</b>	1800-0600	PORTERVILLE CAMP
ENG3 ENGINE 5329		10/4	<b>JAMIE DUFFY</b>	3	<b>E-196</b>	1800-0600	PORTERVILLE CAMP
<del>ENG4 PVT DB JET 549</del> → Night+J		<del>10/13</del>	<del>MATHEW BLEDSOE</del>	<del>3</del>	<del>E-549</del>	<del>1800-0600</del>	<del>PORTERVILLE CAMP</del>
ENG6 PVT FIRST STRIKE 194		10/4	<b>ROBERT HUMBERT</b>	3	<b>E-194</b>	1800-0600	PORTERVILLE CAMP
ENG6 PVT GRAYBACK 200		10/4	<b>ERNEST SMITH</b>	3	<b>E-200</b>	1800-0600	PORTERVILLE CAMP
ENG6 PVT TOP NOTCH 528		10/4	<b>RYAN VIGAL</b>	3	<b>E-204</b>	1800-0600	PORTERVILLE CAMP
EMPF GRAY (BRANCH RESOURCE)		9/30	<b>NICK GRAY</b>	1	<b>O-142</b>	1800-0600	PORTERVILLE CAMP
EMPF THOMAS (BRANCH RESOURCE)		10/11	<b>AARON THOMAS</b>	1	<b>O-382</b>	1800-0600	PORTERVILLE CAMP
EMTF ROE (BRANCH RESOURCE)		9/30	<b>JEFF ROE</b>	1	<b>O-144</b>	1800-0600	PORTERVILLE CAMP
EMTF RHOADES (BRANCH RESOURCE)		10/11	<b>KURT RHOADS</b>	1	<b>O-388</b>	1800-0600	PORTERVILLE CAMP
Ⓡ ENG5 PVT EMBERS 546		10/13	<b>LAONA DEWILDE</b>	3	<b>E-546</b>	1800-0600	"

**6. Work Assignments:**

- Maintain tactical patrol of fire's progression towards Ponderosa, Peppermint Campground, Mountaineer and Coy Flat Road.
- Mop-up and patrol to the extent necessary to protect values at risk.

**7. Special Instructions:**

- Use appropriate suppression tactics based on current and expected fire behavior to protect the values at risk.
- Follow all COVID-19 protocols and utilize appropriate PPE and social distancing to enhance personnel safety.
- Be advised that insurance company resources may be in the Division and are NON-ASSIGNED and NON-FIRE.
- Resource avoidance areas will be red and white striped flagging combined with any other solid color.
- Remove all trash and identify any excess supplies that need to be removed. Work with communications for transport needs.

**8. Communications**

Name	Ch	Function	Rx Freq	Rx Tone	Tx Freq	Tx Tone	Notes
NIFC C1	1	COMMAND	170.9750N	T5 - 146.2	168.7000N	T5 - 146.2	Jordan - North
NIFC T6	9	TACTICAL	166.7750N	T5 - 146.2	166.7750N	T5 - 146.2	DIV O/A-NIGHT A
A/G TAC	14	A/G TAC	167.9875N		167.9875N		ALL DIVISIONS
CALCORD	15	MEDICAL	156.0750N	T6 - 156.7	156.0750N	T6 - 156.7	Medical
GUARD 25	16	AIRGUARD	168.6250N		168.6250N	T1 - 110.9	EMERGENCY
CALCORD	19	MEDICAL	156.0750N	T6 - 156.7	156.0750N	T6 - 156.7	Medical
GUARD 25	20	AIRGUARD	168.6250N		168.6250N	T1 - 110.9	EMERGENCY

**9. Prepared by: Name:** Harry Kelmanson, Ryan Resnick, Kelly Smyth(t), Robert Villa(t)      RESL      Signature: 

ICS 204      Date/Time: 9/29/2021      2200      Personnel Count: 79





# ASSIGNMENT LIST (ICS 204 WF)

CONTROLLED UNCLASSIFIED  
INFORMATION//BASIC

<b>1. Incident Name:</b> <b>WINDY FIRE</b>	<b>2. Operational Period:</b> Date From: 09/30/21      Date To: 10/01/21 Time From: 0600              Time To: 0600	<b>3. Branch</b> <b>Night</b>	<b>Division</b> <b>J</b>
---	---	----------------------------------	-----------------------------

<b>4. Operations Personnel:</b>		Page 1 of 1	Juliet
Operations Section Chief: <b>Steve Burns, Caleb Finch(t)</b>		Night Ops: <b>Dave Provencio</b>	
Branch Director: <b>Jesse Knox, Adrian Villegas(t)</b>		Branch Safety: <b>Rob Hickok, Bob Atlas(t)</b>	
Division/Group Supervisor: <b>Justin Yankey, Philip Quigley(t)</b>		Air Attack: <b>Alex Ihle, Greg Huxey</b>	

5. Resources Assigned:		** Resources Below in Bold are 12 Hour **					
Resource Identifier	ALS	LWD	Leader	Personnel	Request #	Hours	Reporting Location
HC1 IDAHO PANHANDLE		10/1	<b>CHRISTOPHER SMITH</b>	21	<b>C-52</b>	1800-0600	PORTERVILLE CAMP
HC2 PVT SIERRA TORRES 3		10/2	<b>BALDEMAR SIERRA</b>	20	<b>C-3</b>	1800-0600	PORTERVILLE CAMP
HC2 PVT MILLER TIMBER 41		10/2	<b>CHARLES RICHMOND</b>	20	<b>C-41</b>	1800-0600	PORTERVILLE CAMP
HC2 PVT 1ST CHOICE 62		10/4	<b>HELIODORO VERA</b>	20	<b>C-62</b>	1800-0600	PORTERVILLE CAMP
HC2 PVT FRANCO 70		10/8	<b>ISAAC CORIA</b>	20	<b>C-70</b>	1800-0600	PORTERVILLE CAMP
HC2 PVT FRANCO 78		10/10	<b>RODRIGO HERNANDEZ</b>	20	<b>C-78</b>	1800-0600	PORTERVILLE CAMP
HC2 PVT PATRICK ENV 82		10/10	<b>LEVI MILLER</b>	20	<b>C-82</b>	1800-0600	PORTERVILLE CAMP
ENG T/F OES 1803		10/7	<b>MIKE BROWN</b>	18	<b>E-335</b>	0600-0600	PORTERVILLE CAMP
ENG3 INF 322		10/12	<b>JAYSON SMITH</b>	5	<b>E-297</b>	0600-1800	PORTERVILLE CAMP
ENG4 PVT ROCKY MTN 195		10/4	<b>KIMBRELL NUTT</b>	3	<b>E-195</b>	1800-0600	PORTERVILLE CAMP
ENG5 PVT ALTERGOTT 198		10/4	<b>MARCIE MOORE</b>	3	<b>E-198</b>	1800-0600	PORTERVILLE CAMP
TFLD(T) KUHN		10/4	<b>TYLER KUHN</b>	1	<b>O-247</b>	1800-0600	PORTERVILLE CAMP
EMPF GRAY (BRANCH RESOURCE)		9/30	<b>NICK GRAY</b>	1	<b>O-142</b>	1800-0600	PORTERVILLE CAMP
EMPF THOMAS (BRANCH RESOURCE)		10/11	<b>AARON THOMAS</b>	1	<b>O-382</b>	1800-0600	PORTERVILLE CAMP
EMTF ROE (BRANCH RESOURCE)		9/30	<b>JEFF ROE</b>	1	<b>O-144</b>	1800-0600	PORTERVILLE CAMP
EMTF RHOADES (BRANCH RESOURCE)		10/11	<b>KURT RHOADS</b>	1	<b>O-388</b>	1800-0600	PORTERVILLE CAMP
<b>ENG 4 PVT DB JET 549</b>		<b>10/13</b>	<b>MATHEW BLEDSOE</b>	<b>3</b>	<b>E-549</b>	<b>1800-0600</b>	<b>"</b>
<b>ENG 4 PVT FORREST 545</b>		<b>10/13</b>	<b>TASHA KEY</b>	<b>3</b>	<b>E-545</b>	<b>1800-0600</b>	<b>"</b>

**6. Work Assignments:**

- Maintain tactical patrol of fire's progression towards Hot Springs, Pine Flat, Sugarloaf and other values at risk in the southern portion of the fire.
- Mop-up and patrol to the extent necessary to defend structures within the communities.

**7. Special Instructions:**

- Use appropriate suppression tactics based on current and expected fire behavior to protect the values at risk.
- Follow all COVID-19 protocols and utilize appropriate PPE and social distancing to enhance personnel safety.
- Be advised that the following insurance company resources will be in the Division and are NON-ASSIGNED and NON-FIRE:
- Resource avoidance areas will be red and white striped flagging combined with any other solid color.
- Remove all trash and identify any excess supplies that need to be removed. Work with communications for transport needs.

8. Communications							
Name	Ch	Function	Rx Freq	Rx Tone	Tx Freq	Tx Tone	Notes
NIFC C12	3	COMMAND	173.0375N	T5 - 146.2	167.3250N	T5 - 146.2	Tobias Peak - South
NIFC SP 2	12	TACTICAL	169.1000N	T5 - 146.2	169.1000N	T5 - 146.2	DIV J/Y-NIGHT J
A/G TAC	14	A/G TAC	167.9875N		167.9875N		ALL DIVISIONS
CALCORD	15	MEDICAL	156.0750N	T6 - 156.7	156.0750N	T6 - 156.7	Medical
GUARD 25	16	AIRGUARD	168.6250N		168.6250N	T1 - 110.9	EMERGENCY
CALCORD	19	MEDICAL	156.0750N	T6 - 156.7	156.0750N	T6 - 156.7	Medical
GUARD 25	20	AIRGUARD	168.6250N		168.6250N	T1 - 110.9	EMERGENCY

**9. Prepared by: Name:** Harry Kelmanson, Ryan Resnick, Kelly Smyth(t), Robert Villa(t)      RESL

Signature: \_\_\_\_\_

ICS 204      Date/Time: 9/29/2021      2200      Personnel Count: 175



# ICS 205 - INCIDENT RADIO COMMUNICATIONS PLAN

CONTROLLED UNCLASSIFIED  
INFORMATION/BASIC

<b>1. Incident Name:</b> WINDY FIRE Incident Channels	<b>2. Date/Time Prepared</b> Date: 09/29/2021 Time: 1930	<b>3. Operational Period:</b> Date To: 10/01/21 Time To: 0600
---	--	---

4. Communications									
Ch#	Function	Name	Assigned To	Rx Freq	Rx Tone	Tx Freq	Tx Tone	Notes	
1	COMMAND	NIFC C1	COMMAND	170.9750N	T5 - 146.2	168.7000N	T5 - 146.2	Jordan - North	
2	COMMAND	NIFC C9	COMMAND	170.0125N	T5 - 146.2	165.2500N	T5 - 146.2	Mule Peak - Central	
3	COMMAND	NIFC C12	COMMAND	173.0375N	T5 - 146.2	167.3250N	T5 - 146.2	Tobias Peak - South	
4	COMMAND	NIFC C28	COMMAND	170.0750N	T5 - 146.2	164.0125N	T5 - 146.2	Baker Peak Lookout - East	
5	COMMAND	NIFCC130	COMMAND	172.4375N	T5 - 146.2	169.2875N	T5 - 146.2	UNASSIGNED	
6	TACTICAL	NIFC T1	TACTICAL	168.0500N	T5 - 146.2	168.0500N	T5 - 146.2	DIV K	
7	TACTICAL	NIFC T3	TACTICAL	168.6000N	T5 - 146.2	168.6000N	T5 - 146.2	DIV C	
8	TACTICAL	NIFC T5	TACTICAL	166.7250N	T5 - 146.2	166.7250N	T5 - 146.2	DIV E-NIGHT C/E	
9	TACTICAL	NIFC T6	TACTICAL	166.7750N	T5 - 146.2	166.7750N	T5 - 146.2	DIV O/A-NIGHT A	
10	TACTICAL	NIFC T7	TACTICAL	168.2500N	T5 - 146.2	168.2500N	T5 - 146.2	DIV L	
11	TACTICAL	NIFC SP 1	TACTICAL	166.6000N	T5 - 146.2	166.6000N	T5 - 146.2	DIV P/R	
12	TACTICAL	NIFC SP 2	TACTICAL	169.1000N	T5 - 146.2	169.1000N	T5 - 146.2	DIV J/Y-NIGHT J	
13	A/G CMD	A/G CMD	A/G CMD	166.6125N		166.6125N		ALL DIVISIONS	
14	A/G TAC	A/G TAC	A/G TAC	167.9875N		167.9875N		ALL DIVISIONS	
15	MEDICAL	CALCORD	MEDICAL	156.0750N	T6 - 156.7	156.0750N	T6 - 156.7	Medical	
16	AIRGUARD	GUARD 25	AIRGUARD	168.6250N		168.6250N	T1 - 110.9	EMERGENCY	
17									
18									
19	MEDICAL	CALCORD	ALL DIVS	156.0750N	T6 - 156.7	156.0750N	T6 - 156.7	Medical	
20	AIRGUARD	GUARD 25	ALL DIVS	168.6250N		168.6250N	T1 - 110.9	EMERGENCY	

**5. Special Instructions**

**WINDY COMMUNICATIONS: (213) 503-4322**

<b>6. Prepared by (Communications Unit Leader):</b> Name: Ken Earle	Signature:
NIMS IAP	Date/Time: 09/29/21 1930

# ICS 205 - INCIDENT RADIO COMMUNICATIONS PLAN

<b>1. Incident Name:</b> WINDY FIRE IA GROUP	<b>2. Date/Time Prepared</b> Date: 09/29/2021 Time: 1930	<b>3. Operational Period:</b> Date To: 10/01/21 Time To: 0600
--	--	---

4. Communications									
Ch#	Function	Name	Assigned To	Rx Freq	Rx Tone	Tx Freq	Tx Tone	Notes	
1	COMMAND	SQF CH 4	IA CMND	170.5500N		166.0000N	OST	TONE - 8, 9, 10	
2	IA COMMAND	TUU LOC	IA CMND	151.1900N	110.9	159.2250N	OST	TONE - 14, 15	
3	TACTICAL	NIFC T2	IA TACTICAL	168.2000N		168.2000N		IA TACTICAL	
4	IA TACTICAL	CAL T5	IA TACTICAL	151.2500N	T16 - 192.8	151.2500N	T16 - 192.8	IA TACTICAL	
5	IA TACTICAL	CAL T8	IA TACTICAL	151.3700N	T16 - 192.8	151.3700N	T16 - 192.8	IA TACTICAL	
6		BLANK							
7		BLANK							
8		BLANK							
9		BLANK							
10		BLANK							
11		BLANK							
12	CALFIRE AIR TO GROUND	CAA/G 2		159.2625N	T16 - 192.8	159.2625N	T16 - 192.8		
13	FED AIR TO GROUND	FS A/G41	IAA/G	167.4750N		167.4750N		PRIMARY IAA/G	
14	FED AIR TO GROUND	FS A/G24	IAA/G	168.6375N		168.6375N		SECONDARY IAA/G	
15	MEDICAL	CALCORD	MEDICAL	156.0750N	T6 - 156.7	156.0750N	T6 - 156.7	MEDICAL	
16	AIRGUARD	GUARD 25	EMERGENCY	168.6250N		168.6250N	T1 - 110.9	AIRGUARD	
17									
18									
19	MEDICAL	CALCORD	ALL DIVS	156.0750N	T6 - 156.7	156.0750N	T6 - 156.7	MEDICAL	
20	AIRGUARD	GUARD 25	EMERGENCY	168.6250N		168.6250N	T1 - 110.9	AIRGUARD	

**5. Special Instructions**  
 FOR CHANNEL 1 TONE 8=103.5 TONE 9=100.0 TONE 10=107.2      FOR CHANNEL 2 TONE 14=151.4 TONE 15=162.2

**6. Prepared by (Communications Unit Leader):** Name: Ken Earle  
 Signature:   
 Date/Time: 09/29/21 1930  
 NIMS IAP



# AIR OPERATIONS SUMMARY

PREPARED BY: Sarah Culhane *SC*

PREPARED DATE/TIME: 09/29/2021 1900

1. INCIDENT NAME: WINDY		2. OPERATIONAL PERIOD DATE: 09/30/2021 SUNRISE: 06:49 SUNSET: 18:42											
3. REMARKS (Safety Notes, Hazards, Air Operations Special Equipment, etc.):		<p>1. Assess mission complexity and the Benefit vs Risk of the mission.</p> <p>2. Ensure visibility and winds are adequate to safely conduct flight operations.</p> <p>3. Ensure safe vertical &amp; horizontal separation between aircraft especially in smoky conditions.</p> <p>4. Utilize check points and call in and out of the dips.</p> <p>5. If you see a UAS on your division report it up the chain of command.</p> <p>6. Smoky conditions can hamper our aviation operations. Adhere to visibility limitations, and DO NOT be pressured into accepting a mission that you know, or feel is unsafe!</p> <p>7. Helibase COVID-19 BMP, Manager/Pilots/Crewmembers maintain adequate separation for briefing with mask.</p> <p>8. Powerline safety, hazard maps make then known.</p>											
4. MEDEVAC A/C:								8. FIXED-WING		7. FREQUENCIES		FM	
Review medivac								ATGS Aircraft		AIR/AIR FW:			
8 line with all crewmembers								By Request: N844CH @ Porterville (PTV) N586DV @ Santa Maria (SMX)		119.075 TFR			
Review: MISHAP GUIDE								PORTERVILLE AIR ATTACK BASE: 559-789-0190		126.6750 121.8250		169.2000	
								CALL SIGN: Medivac w/Hoist: KERN CO. H407 TYPE 2 AIRCRAFT Available 24 hours out of Visalia, CA  See medical plan.		AIR/GROUND: Command		166.6125	
										AIR/GROUND: Tactical		167.9875	
								TULE MRB 36 02.8935 118 45.2440 AERIAL FIRE ANDREW O'BRIEN 239-848-7504  FAIRVIEW MRB 35 54.478 118 28.825 LINDSEY MOBILE RETARDANT  FAA TOWER at Porterville Airport		RAMP PTV		128.525	
				DECK FREQ:		163.6125							
				CALCORD		156.0750 156.7 - TONE 6							
5. TFR: 1/3109 ZLA (A-214) TFR: 1/3128 ZOA (A-213) TFR freq: 119.075  Altitude: 13,000 MSL  <a href="http://tfr.faa.gov/tfr2/list.html">http://tfr.faa.gov/tfr2/list.html</a>													
6. PERSONNEL		Phone											
AOBD: JOHN KEESEE AOBD(t): SARAH CULHANE		805-551-6422 505-206-7665											
ASGS: RAY UCHA ASGS(t) COLE WALLACE ASGS(t) KEITH HASKINS		951-903-4136 907-204-1444 850-408-2678											
PORTERVILLE HELIBASE HEBM: CINDY BRADLEY HEBM(t): LYNN CORREN HEBM(t): JACK TOWNSEND		559-916-9355 760-417-1220 208-789-1011											
KERNVILLE HELIBASE HEBM: DAVID CARRERA HEBM(t): GEOFF GILLESPIE		760-883-9110											
ATGS: GREG HAXBY @ PTV		208-709-2459											
ATGS: ALEX IHLE AA-07 @ SMX		805-364-1002											
UASP: Joe Don Morton UAS Type 3 FA3YEH9TTE UR33		907-388-1050											

9. HELICOPTERS

FAA #	TY	MAKE/MODEL	BASE	AVAIL	START	REMARKS
620TJ	1	BLACK HAWK (A-4)	PTV	0800	0830	BUCKET
2FH	1	BLACK HAWK (A-142)	PTV	0800	0830	BUCKET
889AB	1	BLACK HAWK (A-143)	PTV	0800	0830	BUCKET
72OHT	1	CH54 (A-52)	PTV	0800	0830	TANK
718HT	1	CH54 (A-53)	PTV	0800	0830	TANK
NCF-PUK	1	SUPER PUMA (A-257)	PTV	0800	0830	BUCKET
699RH	1	K-MAX (A-185)	PTV	0800	0830	BUCKET
161KA	1	K-MAX (A-186)	PTV	0800	0830	BUCKET
526MW	1	K-MAX (A-232)	PTV	0800	0830	BUCKET
H-534	2	205A1 ++ (A-68)	PTV	0800	0830	BUCKET
H-522	2	205A1 ++ (A-69)	PTV	0800	0830	BUCKET
H-525	3	A Star B3 (A-71)	PTV	0800	0830	BUCKET
351FW	3	A Star B2 (A-230)	PTV	0800	0830	BUCKET
319WA	1	K-MAX (A-141)	KRNVIL	0800	0830	BUCKET
66HJ	2	205++ (A-54)	KRNVIL	0800	0830	BUCKET
523	2	205++ (A-131)	KRNVIL	0800	0830	BUCKET



**INCIDENT RISK ANALYSIS**

**ICS (215A) DAY/NIGHT SHIFT**

BR/DV	HAZARDOUS ACTIONS – CONDITIONS	MITIGATIONS – WARNINGS – REMEDIES
ALL	TRAFFIC HAZARDS AND DRIVING	<ul style="list-style-type: none"> <li>• Many roads are narrow and mid-slope, with soft shoulders. Allow heavy vehicles to pass on uphill side. Use spotters when backing or turning around.</li> <li>• Practice "Defensive Driving" techniques. Assume other drivers are fatigued and complacent.</li> <li>• Use warning lights when working on roads or traveling in smoke.</li> <li>• Drive at or below posted speed limits.</li> <li>• Use chock blocks, turn wheels into hill.</li> <li>• Be alert for wildlife. Dusk to Dawn pose the greatest potential for accidents.</li> </ul>
ALL	HAZARD / DANGER TREES	<ul style="list-style-type: none"> <li>• Follow Hazard Tree Safety Guidelines (IRPG p.22.)</li> <li>• Limit number of personnel around snags and their exposure time</li> <li>• Fallers must be qualified for the trees being felled.</li> <li>• Be alert around hazard trees during wind events, even green trees.</li> <li>• The hazard zone extends a minimum of 2½ tree lengths.</li> <li>• Avoid parking vehicles or taking breaks under or near hazard trees.</li> </ul>
ALL	FIRE BEHAVIOR	<ul style="list-style-type: none"> <li>• Are you seeing what we have predicted?</li> <li>• Conduct thorough assessments before starting work.</li> <li>• Ensure LCES is in place</li> <li>• Plan &amp; communicate your exit strategy with your crew and adjacent resources.</li> <li>• Provide additional briefing for new resources and maintain communications.</li> <li>• Outflow winds from thunderstorms could negatively affect fire behavior.</li> </ul>
ALL	STEEP TERRAIN & ROLLING DEBRIS	<ul style="list-style-type: none"> <li>• Maintain 8'-10' spacing when working &amp; walking.</li> <li>• Do not work above any personnel.</li> <li>• Evaluate necessity to send personnel in areas with limited access.</li> </ul>
ALL	WILDLAND URBAN INTERFACE OPERATIONS	<ul style="list-style-type: none"> <li>• Maintain continuous Situational Awareness based upon the fire environment, observed fire behavior, hazards and incident objectives.</li> <li>• Refer to IRPG Page 12-16 for WUI preparation, preplanning, and hazards.</li> <li>• Be active and engage in defense preparations &amp; do not wait for the fire to arrive.</li> <li>• Beware of unknown chemicals when working near structures or garden plots.</li> <li>• Be decisive in tactical engagement. Know when to engage or not.</li> <li>• Establish management decision points, Safety Zones, TRA's, and Escape Routes.</li> </ul>
ALL	FIRING OPERATIONS	<ul style="list-style-type: none"> <li>• Only personnel trained in the use of each device will be authorized to use firing equipment.</li> <li>• Ensure that all personnel are briefed and prepared for firing and holding operations.</li> <li>• Ensure that all ground and Ariel ignition plans are approved and signed by the IC prior to implementation</li> </ul>
ALL	COMMUNICATIONS	<ul style="list-style-type: none"> <li>• Share your Situational Awareness (hazards, changes, etc.) to those who also have a need.</li> <li>• Answer questions when asked by others. Ask for intel when you do not know the plan.</li> <li>• Ensure all personnel are familiar with the incident and IA communications plans.</li> </ul>
ALL	HEAT RELATED ILLNESS	<ul style="list-style-type: none"> <li>• Drink 2 to 1 water to sports drinks.</li> <li>• Take frequent breaks, minimum of 10 minutes every hour.</li> <li>• Recognize symptoms of HEAT RELATED ILLNESS which include low energy, cramping, headaches, dizziness, poor rest, poor eating habits, hot skin, and lack of sweating.</li> </ul>
ALL	INDIRECT LINE CONSTRUCTION	<ul style="list-style-type: none"> <li>• Establish and maintain LCES.</li> <li>• Locate line in favorable location, lighter fuels, and gentler topography when possible.</li> <li>• Utilize natural or existing barriers.</li> </ul>
ALL	AIR OPERATIONS	<ul style="list-style-type: none"> <li>• Follow "Aviation Watch-Out Situations" on page 46, IRPG.</li> <li>• Do not plan on air resources for tactical support or medical transportation.</li> <li>• Refer to page 58, IRPG for directing bucket drops.</li> <li>• Ensure positive communication with all air resources.</li> </ul>
<p><b>INCIDENT NAME:</b></p> <p><b>Windy Fire</b></p>		<p><b>OPERATIONAL PERIOD:</b></p> <p><b>0600 – 0600</b></p> <p><b>Sept 30 – Oct 1, 2021</b></p> <p>Date/Time Prepared: 09/29/2021 – 1400 hrs</p> 



## **Covid Response**

### **Help stop the spread of COVID-19**

**DO YOU HAVE ANY OF THESE SYMPTOMS?**

**Fever, Chills, Cough, Shortness of Breath, Muscle Pain, Sore Throat or Loss of Taste or Smell, Positive test for COVID 19?**

### **DO NOT ENTER THE ICP OR CAMPS**

**If in doubt about any of these symptoms, consult Windy Medical between 0700 and 2200 at 518-832-0505**

- Employee notifies supervisor of presumed or confirmed COVID-19 Symptoms
- Affected employee advised to seek evaluation by Incident Medical Unit
- Medical Unit will evaluate and determine need for evaluation and care.
- Close contact assessment and isolation as necessary. Decontamination of workspace/vehicle as necessary.
- IMT will notify and coordinate with COVID Advisor, Home Unit Agency Representative and Public Health Department.

### **Windy COVID Advisors:**

**Mike Pasillas- USDA Forest Service**

**559-920-8061**

**Adam Cochran-USDI**

**(BIA, BLM, FWS, NPS)**

**775-455-6832**



# WILDLAND FIRE COVID-19 SCREENING TOOL

Today or in the past 24 hours, have you had any of the following symptoms<sup>1</sup>?

<b>Symptom</b>
Cough more than expected?
Shortness of breath or difficulty breathing?
Fever? Chills?
Muscle pain, outside your normal for firefighting?
Sore throat?
New loss of taste or smell?
Fatigue, outside your normal for firefighting?
Headache, outside your normal for firefighting?
Congestion or runny nose, outside your normal for firefighting?
Nausea or vomiting
Diarrhea
<i>* Take temperature with no-touch thermometer, if available *</i>

## Instructions for Screening

Item	What to Do
If resource has a cough that is more than expected, shortness of breath or difficulty breathing, or any other symptoms listed.	DO NOT MOBILIZE
At Entries: Consider adequate number of personnel needed for screening. Although medical personnel are ideal, screeners do not have to be medically trained. If resource has cough, shortness of breath or difficulty breathing, or any other listed symptoms including fever (over 100.4) at entry.	DO NOT ANNOUNCE Ask individual to step aside and follow the steps below.

## Steps to follow

- Escort symptomatic individual to isolation area.
- Isolation support personnel should begin documentation.
- Have symptomatic individual contact Supervisor for further direction.
- Notify public health officials.
- Have individual transported as appropriate.
- Protect and secure any collected Personal Identifiable Information (PII) or Personal Health Information (PHI).

<sup>1</sup> Symptoms of Coronavirus

<https://www.cdc.gov/coronavirus/2019-ncov/symptoms-testing/symptoms.html>

**WINDY FIRE  
Finance Process  
CA-TIA-003058  
PAN9QV (1522)**

**TIME:**

Please send Shift Ticket / CTR to [2021.windy.finance@firenet.gov](mailto:2021.windy.finance@firenet.gov), using format showing under New Resources.

Hard copies can be dropped in the finance box at briefing. If there isn't anybody available to talk with and you are checking in or demobing from the incident or have questions for Finance, please call one of the following numbers:

CAMP 9 / JOHNSONDALE	PORTERVILLE / TULARE / SPIKE	COST / FSC	COMP/CLAIMS
949-591-4149	949-591-4125	949-591-4131	928-486-5295

**Contract Equipment** be sure to note any down time in the remarks on the shift ticket.

**Approving Officials** for CTRs and Shift Tickets be sure to write legibly. If we can't read your name, please print it under your signature.

**FOR NEW RESOURCES CHECKING IN:**

Please email all documents to the email account [2021.windy.finance@firenet.gov](mailto:2021.windy.finance@firenet.gov)

Email Subject Line: TIME (or CTR, EQUIPMENT, SHIFT TICKET)/Resource Order No./ Resource Name/Position Code – in the subject line with your information

(Example: TIME/O-200/SBear/Safety)

Email all documents that pertain to your assignment:

Agency Overhead	Agency ADs / EFFs	VIPR Resources	Contract / Agency Crews	Cooperators
Resource Order Crew Time Reports (CTRs)	Resource Order Casual Hire Form CTRs	Resource Order VIPR Agreement Schedule of Items Inspections Shift Tickets	Resource Order Manifest Agreement / Contract Schedule of Items Inspections CTRs	Resource Order Agreement Shift Tickets / CTRs

Submit Equipment Shift Tickets or Crew Time Reports (CTRs) daily.



Please include your email address and phone number in the body of the email when sending your documents.

**COMP / CLAIMS:**

**Elaine Downing COMP Unit Leader 928-486-5295 Elaine\_Downing@firenet.gov**

For federal employees, if you are injured, please contact the COMP UL for the Authorization for Treatment (CA-16). We can issue the form directly to the hospital or clinic, but we need full names and SSN for the required forms prior to being able to do that. The employee or supervisor should contact COMP/CLAIMS as soon as possible or upon arrival at the hospital, whichever is convenient.

For claims there are different forms needed based on the circumstances of the property loss or damage. Please contact COMP UL first to find out which forms are appropriate for your situation, and what additional information might be needed. This will expedite the process.

Unserviceable items must be turned into COMP if you are unable to replace at Supply. If items are lost or damaged on the fire line, the fire suppression module must provide a copy of the module's standard inventory with the documentation of broken or unserviceable items. For replacement of non-cache items, if the replacement request is approved, the reimbursement amount will be limited to the cache equivalent value. (PMS 902 Chapter 30).

Replacement for normal wear and tear will be through your home unit.

<b>Motor Vehicle Accident</b>	<b>Property Loss or Damage of items that cannot be replaced in Supply</b>
<i>SF-91, Motor Vehicle Accident SF-94 Witness Statement (if app)</i>	<i>TEAM 5 MODIFIED 289</i>

# Finance Needs to See...or Talk to

O-323      Uribe, Rodolfo  
O-325      Sandoval, Richard  
E-311      LPF DOZ3

If you are reporting to:

CAMP 9	JOHNSONDALE	PORTERVILLE/TULARE	SPIKED
CALL: 949-591-4149	CALL: 949-591-4149	CALL: 949-591-4125	CALL: 949-591-4125

Per Interagency Fire Business Management Handbook Chapter 10:

Agency resources assigned to an incident or engaged in initial attack fire response will adhere to the current agency work/rest policy for determining length of duty day:

Driving:

- A driver shall drive only if they have had at least 8 consecutive hours off duty before beginning a shift.

Work/Rest Guidelines should be met on all incidents. Plan for and ensure all personnel are provided a minimum 2:1 work/rest ratio (for every 2 hours of work or travel, provide 1 hour of sleep and/or rest).

- If you work over 16 hours this must be justified and approved by the IC. All shifts that exceed 16 hours and those that do not meet 2:1 work/ratio must be justified. Justification will be documented in the daily incident records (CTR or letter). Documentation shall include mitigation measures used to reduce fatigue.





## Human Resource Message

# STRESS

*~ Be good to your body! It is the only place you have to live! ~*

Life is full of frustrations and demands. You may feel there's nothing you can do about stress but keep in mind, stress isn't always bad. Stress within your comfort zone can help you perform under pressure, motivate you to do your best, even keep you safe when danger looms. When stress becomes overwhelming, it can damage your health, mood, relationships, and quality of life.

You have more control over stress than you might think. Stress management is all about taking charge: of your lifestyle, thoughts, emotions, and the way you deal with problems. No matter how stressful your life seems, there are steps you can take to relieve the pressure and regain control.

You can protect yourself by understanding how the body's stress response works, recognizing the signs and symptoms of stress, and taking steps to reduce effects.

### Factors that influence your stress tolerance:

- Take Control - identify sources of stress
- Support Network
- Physical and Mental Health
- Attitude and Outlook
- Ability to deal with emotions
- Knowledge and Preparation

### How you can support each other:

- Listen without judgement
- Don't take anger personally
- Look out for one-another
- Give and respect space
- Take a breath

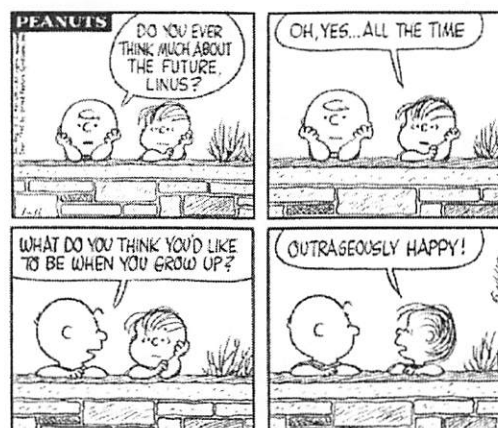

Andrea Cabida- HRSP- 707-330-9939; [andrea.cabida@usda.gov](mailto:andrea.cabida@usda.gov); Call, text or email, I will be traveling between camps.



# Public Information

**General Information Line: (559)214-1260**

**Media Information Line: (213) 503-4243**

**Email: [2021.windy@firenet.gov](mailto:2021.windy@firenet.gov)**

**Facebook: @SequoiaNF**

## Lost and Found

**Please Call PIO (213) 503-4243**

## Outgoing Mail

**PIO-Porterville Fairgrounds Expo Building**

**Post Cards are available**

## Fire Videos and Photos Needed

**Proper PPE must be worn in all photos. Hold camera horizontal for best video.  
Scan the QR Code below for information on where to send photos and videos**

**SCAN ME**



# Resource Advisors Message

## AVOIDANCE AREA FLAGGING:

**Red and White Stripped Flagging Combined with any other solid color** means avoidance area. Please keep heavy equipment out of these areas!



RED & WHITE STRIPED

&

=

**AVOIDANCE AREA**



SOLID BLUE

**THANK YOU FOR PROTECTING THE GIANT SEQUIA GROVES!**



### **Use these BMP's to help protect the big trees:**

- Think of protecting old growth sequoias like a structure.
- Remove surface and ladder fuels from under sequoias. Remove non-sequoia conifers up to 16" diameter. Scatter or chip fuel away from sequoias.
- Scrape duff and fuel from around sequoias, prioritize clearing out cat faces and old fire scars.



# Porterville Fairgrounds

## Camp Map

2700 W. Teapot Dome Ave.  
Porterville, CA 93257

Sleep  
Trailers/  
Tent  
Camping

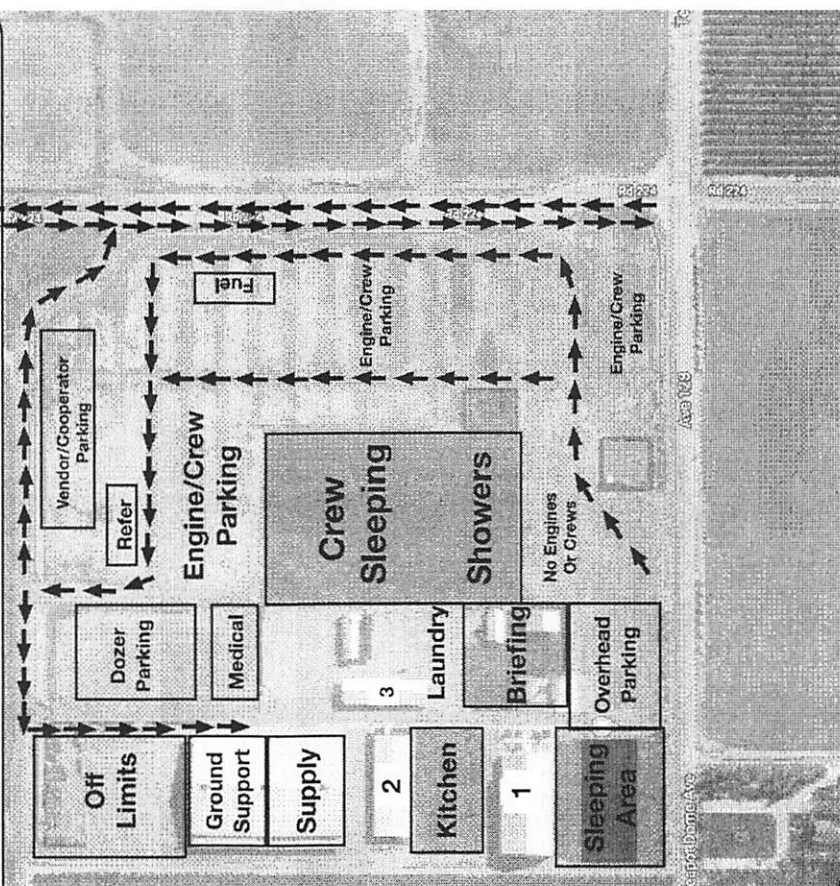

- 1. Administration
- 2. Logistics/Food
- 3. Facilities/Comms



# Camp 9 Map

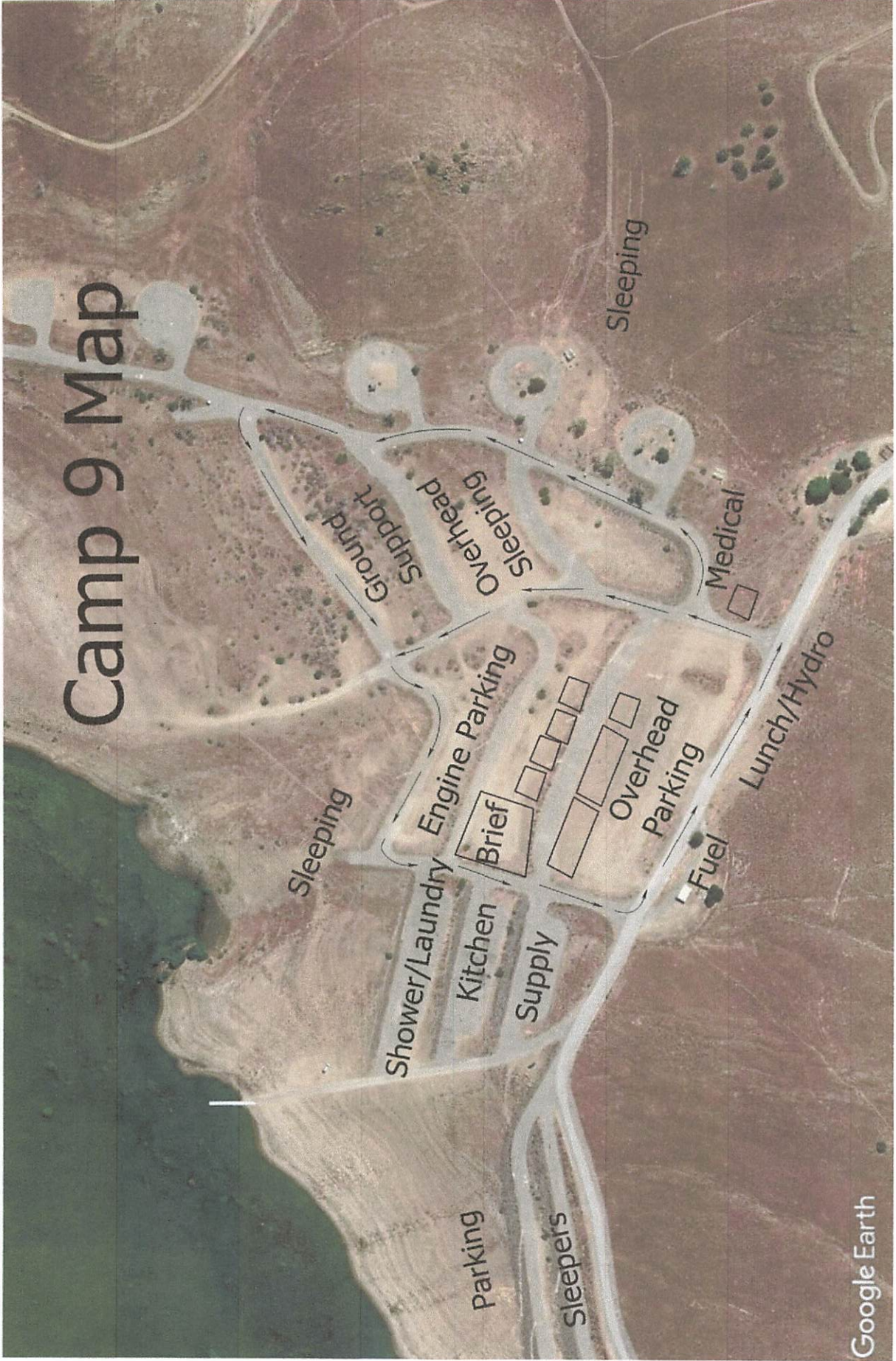

## ***Windy Fire-Incident Training Program***

A TNSP is available on this incident to assist with your training assignment needs and documentation.

To receive documented incident credit for your assignment, scan the QR Code or click on the link below to access and complete the Trainee Registration Form. Once registered you will receive additional instructions via text.

Registering your training assignment as early as possible on the incident is to your benefit!

For training related questions, call: Brad Smith (TNSP) at 209-770-4809 or email [bradley\\_smith@firenet.gov](mailto:bradley_smith@firenet.gov)

[Windy Fire - Incident Training Program Registration](#)





# Windy Fire Demob Unit

## Demob Day Approaching?

As your demob day approaches pay attention to the IAP Demob Schedule.  
Alert DMOB if there are issues. We can only fix things we know about.

949-591-4133

- **Contact FINANCE 24 hours prior** to give them a heads-up you are departing:
  - Phone:** 949-591-4131 or 949-591-4149 (Finance Information phone only)
  - Turn in any outstanding or travel CTRs/Shift Tickets. Make sure they're SIGNED.
  - Confirm no missing financial documentation. See Finance Page for full information.

---

## Need AIR TRAVEL to get home?

**IF YOUR RETURN METHOD OF TRAVEL IS BY AIR, CONTACT DMOB 72-HOURS AHEAD  
OF YOUR LAST WORK DAY. AIR TRAVEL PHONE: 608-797-6554**

---

## Extensions and Crew Swaps

Questions call 949-591-4144

### Extensions

1. Obtain form from Check-in/Demob station in the Expo building.
2. Fill out the top section.
3. Take it to your DIVS for approval signature.
4. Get your Home Unit Supervisor's approval signature.
  - a. If your home unit supervisor isn't available to sign, write "approved by phone" and include the phone number.
5. If taking R&R, include the R&R dates and the Return date.
6. Return the completed form to Check-in/Demob station where you picked it up.

### Crew Swaps

1. Include the names and phone number of crew members.
2. Include the date and length of the swap.
3. Get your DIVS signature.
4. Return it to the Check-in/Demob station.

# Windy Fire Demob Instructions

On your Day of Demob - **STEP 1:**

**Contact DMOB: 949-591-4133 or 608-797-6554** to activate your virtual Check-Out Sheet.

The DMOB can answer your questions about the process and pass on any updates.

**You will not be able to proceed if you have not talked to the DMOB.**

If this call is not made, any steps below you may think you have completed are, in fact, void.

**STEP 2:**

**SUPPLY** – see in-person to return issued gear and left over supplies.

If you have nothing to turn in, Demob will contact supply and clear you.

**COMMUNICATIONS** – see in-person to return in any commo gear (Radios, etc.)

If nothing to turn in, Demob will make contact and clear you.

**GROUND SUPPORT** – see in-person to return pool NERV Rentals, get an inspection, etc.

Be sure to take a picture of ground support paperwork and text it to **Demob - 949-591-4133**.

If you have no business with GS, Demob will clear you. **Ground Support – 949-591-4143**

Other Considerations:

If you are a Trainer or a Trainee, make sure you have closed out with the Training Specialist.

Turn in any Unit Logs and Evaluations to at the Check-in table.

**STEP 3:**

**Contact FINANCE** to finalize your paperwork in person at the Porterville Finance table or by phone.

Over the phone – leave your Name, RO #, Phone # & email

They will call you when your timesheets are ready to sign

Please Call: **949-591-4149** or **949-591-4125**

***Receive your signed OF-288 or OF-286 BEFORE starting travel.***

**STEP 4:**

**Contact DMOB at 949-591-4133 or 608-797-6554** DMOB will verify check-out completion.

Be prepared to talk about your actual departure date and time, your anticipated arrival date and time,

And where you will be staying if travel includes overnight stops away from fire camp.

**You must complete all four steps to be released in IROC.**

**Use the QR code on the front cover of the IAP to get the latest edition of these instructions.** Ver 9/25



# Windy Fire Demob Schedule

## Only You can prevent Demobilization



FREE OFFER – Get your Extension or Crew Swap set up TODAY

Call the Check-In shop – 949-591-4144

REQ#	KIND	NAME	DEMOB CITY	ST	TRVL METH	DMOB DATE	DPART TIME
E-125	WTS3	TENDER, WATER (SUPPORT) - T3 - SMALL, CARISSA -	CASTAIC	CA	POV	09/30	06:30
E-155	DOZ3	DOZER - T3 - TOUGH EQUIPMENT INC. -	LOS MOLINOS	CA	POV	09/30	06:40
E-156	ENG3	ENGINE - T3 - 36 (CA-XIMC)	PORTERVILLE	CA	AOV	09/30	06:50
E-201	ENG6	ENGINE - T6 - HYGIENE FPD - ENGINE 2832	HYGIENE	CO	POV	09/30	07:00
E-398	ES1	ENGINE S/T - T1 - 1860A (CA-XORC)	ANAHEIM	CA	AOV	09/30	07:10
E-399	ES1	ENGINE S/T - T1 - 5813A (CA-CR05)	VISALIA	CA	AOV	09/30	07:20
E-400	ES1	ENGINE S/T - T1 - 1204A (CA-XLCC)	GLENDALE	CA	AOV	09/30	07:30
E-450	WTS3	TENDER, WATER (SUPPORT) - T3 - GASSAWAY FIRE LINE	HANFORD	CA	POV	09/30	07:40
E-480	ES3	ENGINE S/T - T3 - 5210C (CA-KRCC)	BAKERSFIELD	CA	AOV	09/30	07:50
O-65	EQPM	STOCKWELL, MATTHEW THOMAS	LAKE ISABELLA	CA	AOV	09/30	08:00
O-128	AADM	SANDO, MARK E	COYOTE	NM	AOV	09/30	08:10
O-136	WFM2	MODULE - WILDLAND FIRE - T2 - USFS - WHISKEY FLATS	KERNVILLE	CA	AOV	09/30	08:20
O-159	SEC2	SERGIEFF, CHRIS	FRAZIER PARK	CA	AOV	09/30	08:30
O-190	STEN	DIERSING, MICHAEL PAUL	ANAHEIM	CA	AOV	09/30	08:40
O-277	FOBS	BUSBY, KYLE A	WEST COVINA	CA	AOV	09/30	08:50
O-327	DIVS	PRONTO, JEB	CHESTER	CA	REN	09/30	09:00

**\*CALL DEMOB AT SCHEDULED TIME 949-591-4133\***



Communications Phone Number:

(213) 503-4322

**LINE ORDER FORM**

<u>ORDER #</u>	<u>DATE &amp; TIME ORDERED</u> Received from the Line	<u>WHO PLACED ORDER</u> DIVS, OPS, etc...	<u>DELIVER to (DIV, Helispot, DP, etc.)</u> Division, Heli-Spot, Drop Point, etc.	<u>MODE of DELIVERY</u> Drive, Helo, pick-up			
<u>Order Received in Communications By:</u>				<u>TIME:</u>			
<u>Communications Relayed/Placed the Order To:</u>				<u>TIME:</u>			
<u>Order Shipped to the Line By (Name):</u>				<u>TIME:</u>			
<u>ITEM#</u>	<u>DESCRIPTION</u>			<u>AMOUNT</u>			
1	<u>1,000 Foot Hose Lay:</u> Includes the following 10 lengths, 1 1/2" x 100' Hose. 10 lengths, 1" x 100' Hose. 10ea. 1 1/2" Gated Wyes. 10ea. 1 1/2" to 1" Reducers. 10ea. 1" Nozzles.						
2	<u>2,000 Foot Hose Lay:</u> Includes the following 20 lengths, 1 1/2" x 100' Hose. 20 lengths, 1" x 100' Hose. 20ea. 1 1/2" Gated Wyes. 20ea. 1 1/2" to 1" Reducers. 20ea. 1" Nozzles.						
3	<u>3,000 Foot Hose Lay:</u> Includes the following 30 lengths, 1 1/2" x 100' Hose. 30 lengths, 1" x 100' Hose. 30ea. 1 1/2" Gated Wyes. 30ea. 1 1/2" to 1" Reducers. 30ea. 1" Nozzles.						
<u>ITEM#</u>	<u>REQUESTED ITEM</u>	<u>NFES#</u>	<u>AMOUNT</u>	<u>ITEM#</u>	<u>REQUESTED ITEM</u>	<u>NFES#</u>	<u>AMOUNT</u>
4	Backpack Pump, 5 gallon	1149		26	Batteries, "AA", (package)	0030	
5	Foam, 5 gallon	1145		27	Gasoline, Unleaded (gallon)		
6	Hose, 3/4 inch, 50 ft. length	1016		28	Oil, 2 Cycle Mix (quart)	0341	
7	Hose, 1 inch, 100 ft. length	0966		29	Diesel, straight (gallon)		
8	Hose, 1 1/2 inch, 100 ft. length	0967		30	Oil, Bar & Chain (gallon)	1880	
9	Reducer, 3/4" to 1"	2235		31	Fusees (box)	0105	
10	Reducer, 1" to 1 1/2"	0416		32	Torch, Drip Torch ea.	0241	
11	Nozzle, Garden 3/4 inch	0136		33	Mix, Drip Torch 3-1, 5 gal.		
12	Nozzle, Forester, 1"	0024		34	Flagging, Ribbon, Color/Roll		
13	Nozzle, KK Type, 1"	1081		35	Washcloth, Waterless	0206	
14	Nozzle, KK Type, 1 1/2"	1082		36	Water, Cubi, 5 gallon ea.	0048	
15	Reducer, 1" to 3/4"	0733		37	Water, Bottled, (case)		
16	Reducer, 1 1/2" to 1"	0009		38	Sports Drink, Gatorade (case)		
17	Tee, Hoseline, 1"x1"x 3/4"	1809		39	Food, MRE's (12 per Box)	1842	
18	Tee, Hoseline, 1"x1"x 1"	2240		40	Pump Kit, High Pressure	0870	
19	Tee, Hoseline, 1 1/2" x 1 1/2" x 1"	0230		41	Pump, High Pressure	0148	
20	Wye, Gated, 3/4" inch	0904		42	Pump Kit, Light Weight	0670	
21	Wye, Gated, 1"	0259		43	Sprinkler Kit	1048	
22	Wye, Gated, 1 1/2"	0231		44	Pump Kit, Volume	6041	
23	Tank, Collapsible. Capacity Gallons?			45	Mop-Up Kit	0772	
24	Tank, Folding/Frame. Capacity ??						
25	Wrap, Structure (roll)	0881					

Date and Time Needed: \_\_\_\_\_ Point of Contact at Delivery Location: \_\_\_\_\_

OTHER / NOTES:

Communications Phone Number:

(213) 503-4322

**LINE ORDER FORM**

<u>ORDER #</u>	<u>DATE &amp; TIME ORDERED</u> Received from the Line	<u>WHO PLACED ORDER</u> DIVS, OPS, etc...	<u>DELIVER to (DIV, Helispot, DP, etc.)</u> Division, Heli-Spot, Drop Point, etc.	<u>MODE of DELIVERY</u> Drive, Helo, pick-up			
<u>Order Received in Communications By:</u>				<u>TIME:</u>			
<u>Communications Relayed/Placed the Order To:</u>				<u>TIME:</u>			
<u>Order Shipped to the Line By (Name):</u>				<u>TIME:</u>			
<u>ITEM#</u>	<u>DESCRIPTION</u>			<u>AMOUNT</u>			
1	<u>1,000 Foot Hose Lay:</u> Includes the following 10 lengths, 1 1/2" x 100' Hose. 10 lengths, 1" x 100' Hose. 10ea. 1 1/2" Gated Wyes. 10ea. 1 1/2" to 1" Reducers. 10ea. 1" Nozzles.						
2	<u>2,000 Foot Hose Lay:</u> Includes the following 20 lengths, 1 1/2" x 100' Hose. 20 lengths, 1" x 100' Hose. 20ea. 1 1/2" Gated Wyes. 20ea. 1 1/2" to 1" Reducers. 20ea. 1" Nozzles.						
3	<u>3,000 Foot Hose Lay:</u> Includes the following 30 lengths, 1 1/2" x 100' Hose. 30 lengths, 1" x 100' Hose. 30ea. 1 1/2" Gated Wyes. 30ea. 1 1/2" to 1" Reducers. 30ea. 1" Nozzles.						
<u>ITEM#</u>	<u>REQUESTED ITEM</u>	<u>NFES#</u>	<u>AMOUNT</u>	<u>ITEM#</u>	<u>REQUESTED ITEM</u>	<u>NFES#</u>	<u>AMOUNT</u>
4	Backpack Pump, 5 gallon	1149		26	Batteries, "AA", (package)	0030	
5	Foam, 5 gallon	1145		27	Gasoline, Unteaded (gallon)		
6	Hose, 3/4 inch, 50 ft. length	1016		28	Oil, 2 Cycle Mix (quart)	0341	
7	Hose, 1 inch, 100 ft. length	0966		29	Diesel, straight (gallon)		
8	Hose, 1 1/2 inch, 100 ft. length	0967		30	Oil, Bar & Chain (gallon)	1880	
9	Increaser, 3/4" to 1"	2235		31	Fusees (box)	0105	
10	Increaser, 1" to 1 1/2"	0416		32	Torch, Drip Torch ea.	0241	
11	Nozzle, Garden 3/4 inch	0136		33	Mix, Drip Torch 3-1, 5 gal.		
12	Nozzle, Forester, 1"	0024		34	Flagging, Ribbon, Color/Roll		
13	Nozzle, KK Type, 1"	1081		35	Washcloth, Waterless	0206	
14	Nozzle, KK Type, 1 1/2"	1082		36	Water, Cubi, 5 gallon ea.	0048	
15	Reducer, 1" to 3/4"	0733		37	Water, Bottled, (case)		
16	Reducer, 1 1/2" to 1"	0009		38	Sports Drink, Gatorade (case)		
17	Tee, Hoseline, 1"x1"x 3/4"	1809		39	Food, MRE's (12 per Box)	1842	
18	Tee, Hoseline, 1"x1"x 1"	2240		40	Pump Kit, High Pressure	0870	
19	Tee, Hoseline, 1 1/2" x 1 1/2" x 1"	0230		41	Pump, High Pressure	0148	
20	Wye, Gated, 3/4" inch	0904		42	Pump Kit, Light Weight	0670	
21	Wye, Gated, 1"	0259		43	Sprinkler Kit	1048	
22	Wye, Gated, 1 1/2"	0231		44	Pump Kit, Volume	6041	
23	Tank, Collapsible. Capacity Gallons?			45	Mop-Up Kit	0772	
24	Tank, Folding/Frame. Capacity ??						
25	Wrap, Structure (roll)	0881					

Date and Time Needed: \_\_\_\_\_ Point of Contact at Delivery Location: \_\_\_\_\_

OTHER / NOTES:







**5. INCIDENT MEDICAL AID STATIONS**

MEDICAL AID STATIONS	LOCATION	ALS	
		YES	NO
Emergency Response Logistics	Porterville Fairgrounds 2700 Teapot Dome Ave., Porterville, CA 93257	XX	
Emergency Response Logistics	Camp 9 857 Sierra Way Kernville, CA	XX	

**6. TRANSPORTATION**

**A. Ambulance Services**

NAME	LOCATION	PHONE	ALS	
			YES	NO
Imperial Ambulance 877 (0600-1800)	Ponderosa/ Camp Nelson	559-687-3048	XX	
Imperial Ambulance 878 (1800-0600)	Ponderosa/ Camp Nelson	559-687-3048	XX	
Liberty Rescue 2 (0600-1800)	Johnsondale/Johnsondale Bridge		XX	
Idylwild Ambulance 626 (1800-0600)	Johnsondale/Johnsondale Bridge		XX	
Care Ambulance TBD	Hot Springs			XX
Care Ambulance TBD	Camp 9			XX
Imperial Ambulance (911 System)	Tulare County	559-687-3048	XX	

**B. AIR AMBULANCE**

NAME	LOCATION	PHONE	ALS	BLS
			YES	NO
Kern County FD H407	Visalia - 24 hr, Hoist, NVG (ETA 20-30 Min)	530-656-8660	XX	
CHP	Bakersfield - Day Hoist Only (ETA 30 Min)	559-550-8100	XX	
US Coast Guard	Lemoore - 24 hr, Hoist, NVG (ETA 60-90 Min)	510-437-3701	XX	
Air SkyLife H3	Visalia - 24 hr, NVG (ETA 20-30 Min)	800-222-3456	XX	

**7. HOSPITALS**

NAME	ADDRESS	TRAVEL TIME		PHONE	TRAUMA		HELIPAD		BURN CENTER	
		AIR	GRND		Yes	No	Yes	No	Yes	No
Sierra View Hospital	465 W Putnam Ave, Porterville, CA	N/A	40min.	559-788-6176		XX		XX		XX
Kaweah Health Medical Center	400 W. Mineral King Ave. Visalia, CA 36°19.68' N, 119°17.63' W	5 Min	60 min.	559-624-2000	L-3		XX			XX
Kern Medical Center	1700 Mt. Vernon Ave. Bakersfield, CA 35° 23.05' N, 118° 58.15' W	15 Min	60 Min.	661-326-2000	L-2		XX			XX
Community Regional Medical Center	2823 Fresno St. Fresno, CA 36° 45.65' N, 119° 47.12' W	15 Min	70 Min	559-459-4220	L-1		XX		XX	
Adventist Health Bakersfield	2615 Chester Ave. Bakersfield, CA 35° 23.02' N, 119° 01.13' W	15 Min	45 Min	661-395-3000		XX	XX			

**8. MEDICAL EMERGENCY PROCEDURES**

**“RED IWI” MEDICAL-EMERGENCY PLAN:**

- Contact Communications on Command and declare you have a **RED IWI**
- Following the 8-Line on the back of the IAP or page 118 of the 2018 IRPG
- Tell them **Who** you are, **Where** you are, **What** you have, and **What** you need.
- Update Communications once the patient has been transported.
- Close the loop with MEDL at the end of shift.

**“Yellow or Green” NON-EMERGENCY MEDICAL PLAN:**

- Contact Division / Communications and declare you have a **“Non-Emergency Medical.”**
- Complete the 8-line if needed and turn it in to the medical unit at the end of the shift

**ICP/Camp Emergencies**

- Tulare ICP- Dial 911
- Porterville FOB – Emergency Rescue Logistics

Notify MEDL and SOF for “Red or Yellow” in camp IWI

9. PREPARED BY  
MEDL – Robert Russell

10. REVIEWED BY  
SOF1 - Dave Welch

**Medical Incident Report**

FOR A **NON-EMERGENCY INCIDENT**: WORK THROUGH CHAIN OF COMMAND TO REPORT AND TRANSPORT INJURED PERSONNEL AS NECESSARY.

FOR A **MEDICAL EMERGENCY**: IDENTIFY ON SCENE INCIDENT COMMANDER BY NAME AND POSITION AND ANNOUNCE **"MEDICAL EMERGENCY"** TO INITIATE RESPONSE FROM COMMUNICATIONS

**Use the following items to communicate situation to communications/dispatch.**

**1. CONTACT COMMUNICATIONS / DISPATCH** (Verify correct frequency prior to starting report)  
*Ex: "Communications, Div. Alpha. Stand-by for Emergency Traffic."*

**2. INCIDENT STATUS:** *Provide incident summary (including number of patients) and command structure.*  
*Ex: "Communications, I have a Red priority patient, unconscious, struck by a falling tree.*  
*Requesting air ambulance to Forest Road 1 at (Lat./Long.)*  
*"This will be the Trout Meadow Medical Incident, IC is TFLD Jones. EMT Smith is providing medical care."*

Severity of Emergency AND Transport Priority (priority 1, 2, 3)	<input type="checkbox"/> <b>RED / PRIORITY 1 Life or limb threatening injury or illness. Evacuation need is IMMEDIATE</b> <i>Ex: Unconscious, difficulty breathing, bleeding severely, 2° – 3° burns more than 4 palm sizes, heat stroke, disoriented.</i>  <input type="checkbox"/> <b>YELLOW / PRIORITY 2 Serious Injury or illness. Evacuation may be DELAYED if necessary.</b> <i>Ex: Significant trauma, unable to walk, 2° – 3° burns not more than 1-3 palm sizes.</i>  <input type="checkbox"/> <b>GREEN / PRIORITY 3 Minor Injury or illness. Non-Emergency transport</b> <i>Ex: Sprains, strains, minor heat-related illness.</i>
Nature of Injury or Illness & Mechanism of Injury	Brief Summary of Injury or Illness (Ex: Unconscious, Struck by Falling Tree)
Transport Request	Air Ambulance / Short Haul/Hoist Ground Ambulance / Other
Patient Location	Descriptive Location & Lat. / Long. (WGS84)
Incident Name	Geographic Name + "Medical" (Ex: Trout Meadow Medical)
On-Scene Incident Commander	Name of on-scene IC of Incident within an Incident (Ex: TFLD Jones)
Crew Patient Care	Name of Care Provider (Ex: EMT Smith)

**3. INITIAL PATIENT ASSESSMENT:** *Complete this section for each patient as applicable (start with the most severe patient)*

Agency Affiliation: (NO PATIENT NAMES)      Federal      Contractor      Local Government

Patient Assessment:      Age:      Weight:      Chief Complaint:

(If pertinent to Injury)      Skin Signs: (color/moisture/temp)      Level of Consciousness:      BP:      HR:      Respirations:

Treatment:

**4. TRANSPORT PLAN:**

Evacuation Location (*drop point, intersection, helispot, Lat. / Long, hazards*)      Patient's ETA to Location:

**5. ADDITIONAL RESOURCES / EQUIPMENT NEEDS:**

*Paramedic / EMT - Crews - Immobilization Devices - AED - Oxygen - Trauma Bag - IV/Fluid(s) - Splints - Rope rescue - Wheeled litter - HAZMAT - Extrication*

**6. COMMUNICATIONS: Identify State Air/Ground EMS Frequencies and Hospital Contacts as applicable**

Function	Channel Name/Number	Receive (RX)	Tone/NAC *	Transmit (TX)	Tone/NAC *
COMMAND					
AIR-TO-GRND					

**7. CONTINGENCY: Considerations:** *If primary options fail, what actions can be implemented in conjunction with primary evacuation method?  
 Be thinking ahead.*

**8. ADDITIONAL INFORMATION:** *Updates/Changes, etc.*

**REMEMBER:** Confirm ETA's of resources ordered. Act according to your level of training. Be Alert - Keep Calm - Think Clearly - Act Decisively

\*\*\* Follow up with MEDL upon return to ICP \*\*\*