

- CORRECTED -



Windy Fire

October 1st – October 2nd, 2021
0600 Friday – 0600 Saturday

CA-TIA-003058



**Operational Briefing, Check-In Form, IAP, Extension/Crew
Swap Forms, Maps, DEMOB, Evaluations, and Finance**

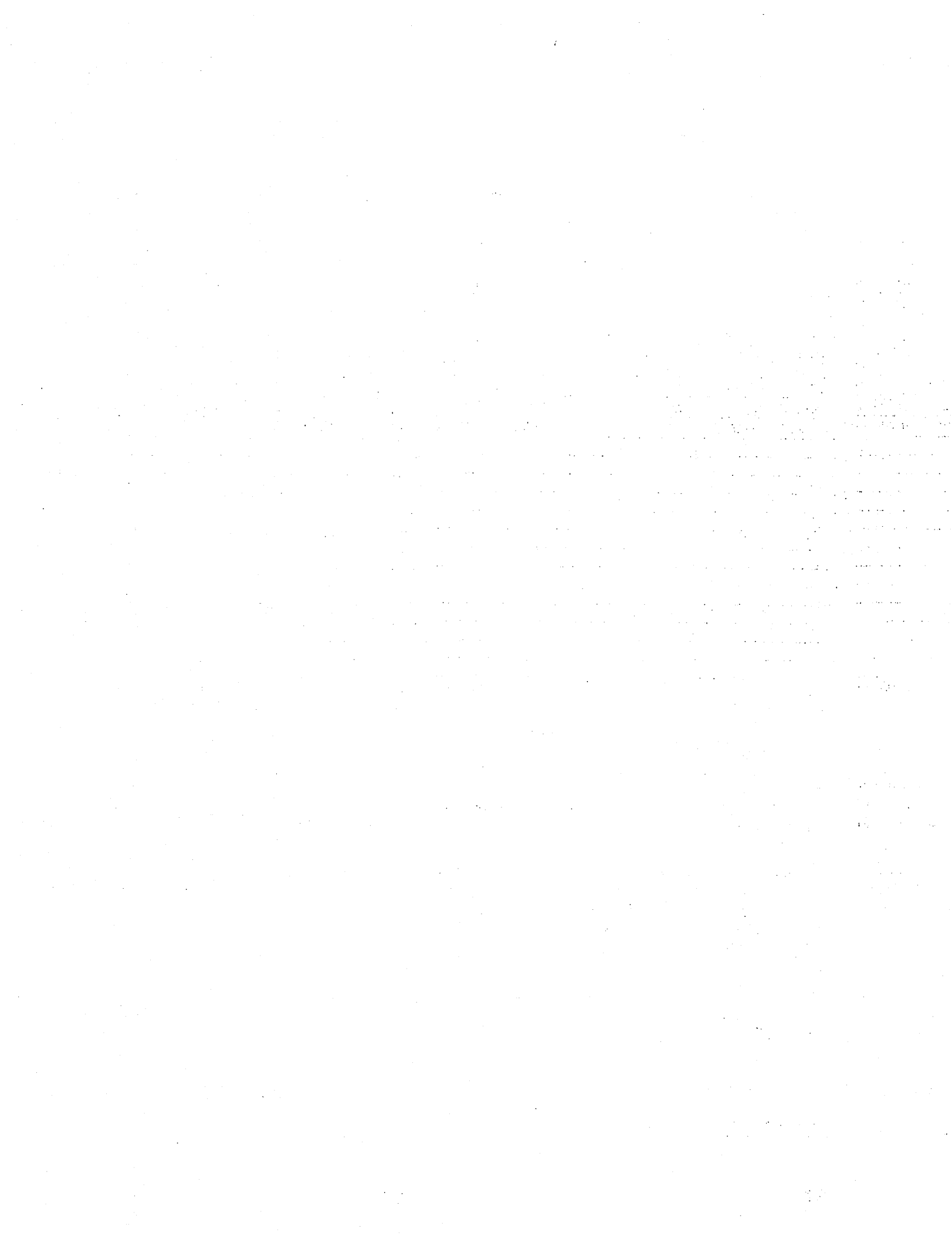

INCIDENT OBJECTIVES (ICS 202)

1. Incident Name: <b style="text-align: center;">WINDY FIRE	2. Operational Period:	Date From: 10/1/2021 Time From: 0600	Date To: 10/2/2021 Time To: 0600
---	-------------------------------	---	-------------------------------------

3. Objective(s):

Leaders Intent

- An aggressive full suppression strategy will be implemented using direct tactics when safe to do so. Efforts will be made to minimize impacts to residences, the giant sequoia groves and critical infrastructure through the application of well planned tactical responses.

Management Objectives

- Ensure that strategies and tactics provide for firefighter and public safety through the application of sound risk management principles.
- Minimize the threat to private and public property located on the Tule River Reservation, local communities, giant sequoia groves and cultural resources.
- Establish and enhance cooperators, partner and stakeholder relationships.
- Follow identified CDC, local, state and federal procedures to minimize the spread of COVID-19.
- Minimize the cost of the incident by employing tactics that have the highest probability of success while minimizing firefighter exposure.

Control Objectives

- Keep the fire North of Highway 155.
- Keep the fire South of Western Divide Highway 190.
- Keep the fire East of Cow Mountain Peak, Oak Flat Peak and Gibbon Peak.
- Keep the fire West of of Kern River.

General Situational Awareness:

- Steep and rugged terrain, critically dry and receptive fuel beds, active area for fire history and drought stressed trees.
- In the COVID-19 environment, high density populations or large groups are particularly at risk. To help protect yourself, your family and to ensure all employees return home safely, make sure to practice social distancing.
- Enhanced hygiene (especially handwashing), PPE & monitoring practices help limit the infection rate of first responders.

5. Site Safety Plan Required? Yes No

Approved Site Safety Plan(s) Located at:

6. Incident Action Plan

<input checked="" type="checkbox"/> ICS 203	<input checked="" type="checkbox"/> ICS 215A	<input type="checkbox"/> ICS 205 A	<input type="checkbox"/>
<input checked="" type="checkbox"/> ICS 204	<input checked="" type="checkbox"/> ICS 220	<input checked="" type="checkbox"/> Training Message	<input type="checkbox"/>
<input checked="" type="checkbox"/> ICS 205	<input checked="" type="checkbox"/> Facility Maps	<input checked="" type="checkbox"/> Travel Map	<input type="checkbox"/>
<input checked="" type="checkbox"/> ICS 206	<input checked="" type="checkbox"/> Weather Forecast	<input checked="" type="checkbox"/> Demob Plan	<input checked="" type="checkbox"/> County Health Message
<input checked="" type="checkbox"/> ICS 208	<input checked="" type="checkbox"/> Fire Behavior	<input checked="" type="checkbox"/> Finance Message	<input checked="" type="checkbox"/> ICS 214

7. Prepared By: Robert Ashby	Position/Title: PSC(t)	Signature:
8. Approved by Incident Commander:	Rick Young	Signature: _____

ORGANIZATION ASSIGNMENT LIST (ICS 203)

1. Incident Name: WINDY FIRE		2. Operational Period: Date From: 10/1/2021 Time From: 0600		Date To: 10/2/2021 Time To: 0600	
3. Incident Commander(s) and Command Staff:			7. Operation Section:		
IC/UC's	Rick Young	Operations	Steve Burns, Caleb Finch(t)		
Deputy	Dustan Mueller	Deputy Operations	Alex McBath, Ernie Villa(t), Pete English(t)		
Safety Officer	Dave Welch, Jason Winbigler	Night Ops	Dave Provencio		
Information Officer	Nathan Judy, Sue Exline	Staging Area			
Liaison Officer	Rick Alpert, Corey Rose(t)	Branch	1	Kim Olson	
4. Agency/Organization Representatives:		Division/Group	A	Richard Sandoval, Adam Treich(t)	
Agency/Organization	Name	Division/Group	C	Mike Huneke, Nate LaRusso(t)	
BIA AA	Nate Gogna	Division/Group			
SQF AA	Eric La Price	Division/Group			
SQF AAREP	Mark Sando, Tim Jones	Branch	3	Billy Steers	
Tule River Tribal Chair	William Garfield	Division/Group	D/E	Jimmy Hidalgo, Robert Sollami, Danny Garcia(t),	
Tribal Rep./Tule River FD	Richard Brown	Division/Group	J	Brent Johnson, Tim Snyder(t)	
		Division/Group	K	Harold Cook, Kris Baumgartner(t)	
Tulare Co. Fire AREP	Kevin Riggi	Division/Group			
SQF Chief 2	Jack Medina	Division/Group			
Tulare Co. Sheriff AREP	Randy Gunderman	Division/Group			
CCC Rep.	Aaron Bayhon	Branch	4	Marc Bontrager, Tyler Attebury(t)	
Lead READ	Monique Sanchez				
OES AREP	Randy Unkovich, Dave Stone	Division/Group	L	Jacob Ching, Warren Browett(t)	
SCE <i>TEOY WITIMAS</i>	Scott Brown , Kyle Gordon(t)	Division/Group	O	Jon Wight, Brian Price(t)	
ARA	Linda Chappell	Division/Group			
CALFIRE	Will Goodman, Gratian Bidart	Division/Group			
5. Planning Section:		Branch	7	Gary Monday	
Chief	Jason Schillinger, Rick Leuck	Division/Group	P	Louie Orozco, Travis Clendenen(t)	
Deputy	Robert Ashby(t), Ryan Wakefield(t)	Division/Group	R	Mike Smith, <i>Greg Perry(t)</i>	
Resource Unit	Harry Kelmanson, Kelly Smyth(t), Robert Villa(t)	Division/Group	Y	Eammanuel Torres, Brian Borden(t)	
		Division/Group		<i>Tony Davis</i>	
Situation Unit	Tad Morelock, Frank Baker, Josh Massie(t)	Branch	Night	Jesse Knox, Adrian Villegas(t)	
		Division/Group	A	Mark Sachara	
Documentation Unit	Johanna Ostling	Division/Group	D/E	TBD	
Demobilization Unit	Dave Loop, Scott Laurie	Division/Group	J	Justin Yankey, Philip Quigley(t)	
GISS	Dawn Hutchinson, Bob Kirk, Jerry Petruzalek, Don Maxwell, Joel Silverman	Division/Group			
		Division/Group			
		Branch			
FBAN	Jeff Shelton	Division/Group			
IMET	Rich Thompson, Philomon Geertson (t)	Division/Group			
Training Tech Spec	Brad Smith	Division/Group			
ITSS	Jim Youngblood, Rigoberto Martinez, Justin LaMay	Division/Group			
		Division/Group			
Human Resources	Andrea Cabida	Air Operations Branch		Director:	John Keesee, Sarah Culhane(t)
6. Logistics Section		Air Support Group Supervisor		Ray Ucha, Cole Wallace(t)	
Chief	Brett Shurr, Jim Eckroth, Ken Kumpe, Rickie Crowthers	Air Tactical Group Supervisor		Alex Ihle, Greg Huxey	
		Helibase Manager		Cindy Bradley, Lynn Corren(t)	
Supply Unit	Mike Bradford				
Ordering	Kate Morris	8. Finance/Administration Section:			
Facilities Unit	Tim Brown	Chief		Theresa Fork	
Ground Support Unit	Zeb Wilcox	Time Unit		Janice Brown, Maggie Prochazka	
Communications Unit	Ken Earle	Comp/Claims Unit		Elaine Downing	
Medical Unit	Newt Ong, Robert Russell	Cost Unit		Roger Siemers	
Base Camp Manager	Crystal Danheiser, Dion Nugent(t), Dave Roberts(t)	EQTR		Sue Cady	
Food Unit	Gary Simons				
Prepared By: Name:	Robert Ashby	Position/Title:	PSC(t)	Signature: <i>Robert Ashby</i>	
ICS 203		Date/Time:	9/30/2021 2300 hours		



INCIDENT Weather Forecast



FORECAST NO: 19 **NAME OF FIRE:** Windy
PREDICTION FOR: Fri-Sat **UNIT:** CA-TIA
SHIFT DATE: 10/01–10/02 (0600-0600) **SIGNED:** Philomon Geertson (T) / Rich Thompson
FORECAST ISSUED: 9/30/21 @ 1500 **Incident Meteorologist**

WEATHER DISCUSSION: Very dry and slightly warmer conditions are in store for today as high pressure remains firmly in place across the Southern Sierra. Winds will remain weak and diurnally driven. Similar to the past couple of days, the strongest gusts are expected during the afternoon hours along the Kern River. This very warm and dry pattern with weak diurnal winds will continue through Sunday before gradually breaking down next week ahead of an approaching trough.

WEATHER FORECAST FOR TODAY:

WEATHER: Sunny. Areas of smoke.
MAX TEMPERATURES: 78-84 lower slopes and valleys below 4,000 feet west side and below 5,000 feet east side; 68-78 higher ridges and slopes.
MIN HUMIDITY: 7-12% eastern side; 11-16% western side
20 FT WINDS:
RIDGETOP - Northeast 3-6 MPH in the morning shifting to west 6-9 MPH with gusts up to 16 MPH in the afternoon.
SLOPE/VALLEY - Downslope/downvalley winds 2-6 MPH with gusts to 8 MPH through mid-morning then becoming upslope/upvalley 4-8 MPH by the afternoon with gusts of 10-15 MPH, except up to 18 MPH along the Kern Valley.
STABILITY/INVERSION: Valley inversion dissipating around 1000-1100.

OUTLOOK FOR TONIGHT:

WEATHER: Clear. Areas of smoke.
MIN TEMPERATURES: 47-56, locally down to 37 in sheltered basins/valleys east of the divide.
MAX HUMIDITY: 15-25% ridgetops and upper slopes; 25-40% lower slopes and Kern Valley; locally higher in sheltered basins/valleys east of the divide.
20 FT WINDS:
RIDGETOP - West wind 5-8 MPH with gusts to 14 MPH early, reversing to northeast 3-6 MPH with gusts to around 10 MPH overnight.
SLOPE/VALLEY - Upvalley/upslope 4-7 MPH with gusts 12 MPH early, becoming downslope/downvalley at 2-5 MPH with gusts up to 10 MPH overnight.
STABILITY/INVERSION: Inversion developing in valleys after 1900.

OUTLOOK FOR SATURDAY AND SUNDAY: Warm and very dry with conditions similar to today.

Incident Weather Station Data --- SCAN CODE with Smart Phone

Kernville (Fw1186) – Camp 9	Peppermint – upper eastern slope
Tiger Flat (Iraws 46) – ridgetop	Porterville – Porterville Camp
Kern (Iraws 48) – Kern River Valley	Sugarloaf Dr – northern slope
Johnsondale – sheltered basin	Uhl – lower western slope



FIRE BEHAVIOR FORECAST

FORECAST NUMBER: 19	TYPE OF FIRE: Wildfire
FIRE NAME: Windy Fire	OPERATIONAL PERIOD: 10/01/21 0600-0600
DATE ISSUED: September 30, 2021	TIME ISSUED: 20:00
UNIT: CA-TIA-003058	SIGNED: <i>Jeff Shelton</i> Typed/printed: Jeff Shelton (LTAN)

INPUTS

WEATHER SUMMARY: *** *Warmer and Very Dry...Again* ***
Very dry and warm. Winds remain weak and diurnal. Strongest gusts expected along the Kern River. This pattern will continue through Sunday before gradually breaking down next week ahead of an approaching trough of low pressure.

Day

Max. Temperatures- 78°-84° Min. Humidity-7 to 11% Winds- NE then W to 9 mph, *Gusts 10-18 mph*

Night

Min. Temperatures- 37°-47° Max. Humidity-12 to 40% Winds- W then NE, 3 to 8 mph, *Gusts to 10 mph*

OUTPUTS

FIRE BEHAVIOR

GENERAL:

- Fine Dead Fuel Moistures Down to 3%... *Unbroken Chain of Fuels... Litter to Timber!*
- Identify fuel changes at lower elevations... *Expect Faster Energy Release in Grass and Brush!*
- Near Record ERCs... *Chaparral Species will Present Containment Challenges!*
- Respect any tree torching... *Identify Why it's Happening and Re-Evaluate Your Plan!*
- Calendar says October, Fuels think its August... *Hot and Dry Equals Longer Burn Periods!*
- Newly burned areas reset the "hazard clock"... *Expect Fresh Rollout and Additional Snags!*
- Identify unburned islands close to the line... *PIG Values are Up...Spotting is in Play!!!*

SPECIFIC:

- **All Divisions:** *ALL FUELS are Now ...very DRY, very AVAILABLE, very RECEPTIVE...*

Flame Lengths- 2-6 ft. in Grass, Up to 30 ft. in Brush/Understory... *Fuels Driven!*

Rate of Spread- Up to 30 chains/hour in Grass, Up to 60 chains/hour in Brush... *Fuels Driven!*

Spotting Distances- Up to a 1/2 mile from Grass/Brush, Up to 1 miles in Timber (From Torching)

Probability of Ignition- (Day) Unshaded Up to **90%** - Shaded Up to 60% (Night) Down to <40%

AIR OPERATIONS:

Sunrise: 06:52

Sunset: 18:43

Expect poor smoke dispersion until the lower elevation inversion breaks around noon. Mixing heights start out at less than 200 feet; rise to only 5,000 AGL; then return to less than 200 feet after sunset. Anticipate terrain induced turbulence in the Tule and Kern River corridors, as winds pivot 180 degrees during the shift.

SAFETY

*Common Denominators of Fire Behavior on Tragedy Fires (IRPG Page 5)
Currently in Play.....*

- *On Relatively Small Fires or Deceptively Quiet Areas of Large Fires!*
- *When Fire Responds to Topographic Conditions and Runs Uphill!*

Windy Fire – Safety Message

INCIDENT: # CA-TIA-003058

DATE: 10/1 to 10/2/21 TIME: 0600-0600 Day/Night Shift

Keep Your Guard Up!

- *Maintaining situational awareness takes effort!*
- *Continue planning to provide for safety then engage in your mission!*
- *Watch for complacency in others and help them stay sharp.*
- *Monitor the smoke conditions and the effects it has on crews.*
- *Be methodical and meticulous in your tactics to get the job done safely!*

Keep Your Head in the Game!

Covid-19

- Be Smart! Stay Apart! Maintain CDC social distancing guidelines when feasible
- Practice good hygiene. Wash hands often and avoid touching your face
- Cover your nose and mouth with a facial covering and cough into your elbow if needed
- Monitor your health. If you have fever, shortness of breath, coughing, sneezing or any other Covid-19 related symptom, tell a supervisor and maintain physical distancing

Learn From Today

- Give, and demand, a quality briefing... Every shift!
- Speak up, ask questions, listen and communicate!
- Plan ahead!
- Evaluate the day's activity at the end of shift (AAR).
- Adjust the plan, based on what you learn.

To Improve for Tomorrow!

Prepared by:

CIIMT 5 Safety Group



ASSIGNMENT LIST (ICS 204 WF)

CONTROLLED UNCLASSIFIED
INFORMATION//BASIC

1. Incident Name: WINDY FIRE	2. Operational Period: Date From: 10/01/21 Date To: 10/02/21 Time From: 0600 Time To: 0600	3. Branch Division 1 A Page 1 of 2 Alpha
---	---	---

4. Operations Personnel: Operations Section Chief: Steve Burns, Caleb Finch(t) Branch Director: Kim Olson Division/Group Supervisor: Richard Sandoval, Adam Treich(t)	Night Ops: Dave Provencio Branch Safety: Air Attack: Alex Ihle, Greg Huxey
--	--

5. Resources Assigned:	** Resources Below in Bold are 12 Hour **						
Resource Identifier	ALS	LWD	Leader	Personnel	Request #	Hours	Reporting Location
HC2IA COLOR COUNTRY 5		10/11	KURTIS LITTLEFIELD	18	C-92	0600-1800	JOHNSONDALE
HC2 PVT NORTH PACIFIC 83		10/10	JUAN PADILLA	20	C-83	0600-1800	JOHNSONDALE
HC2 PVT PACIFIC OASIS 85		10/10	JAMES SPRIGGS	19	C-85	0600-1800	JOHNSONDALE
ENG3 S/T OES 3800C		10/3	MIKE WATNER	20	E-401	0600-0600	JOHNSONDALE
ENG3 SAN MANUEL BE241		10/12	DANIEL CORBAN	3	E-137	0600-1800	JOHNSONDALE
ENG3 CLE 6-3		10/5	SCOTTIE CAPPS	3	E-228	0600-1800	JOHNSONDALE
ENG3 LPF E355		10/6	SPENCER LOVELACE	5	E-285	0600-1800	JOHNSONDALE
ENG3 INF 331		10/9	GABRIEL GAMINO	5	E-296	0600-1800	JOHNSONDALE
ENG4 PVT METHOW 18		10/5	JORDI HERNANDEZ	3	E-207	0600-1800	JOHNSONDALE
ENG4 PVT METHOW 14		10/5	JOHN NEUNEUKER	3	E-208	0600-1800	JOHNSONDALE
WTT1 MONROVIA 101		10/10	HARVEY HEWITT	2	E-322	0600-1800	JOHNSONDALE
WTS1 PVT HAYNES 111		10/7	ZEBULUN LEATHERMAN	1	E-111	0600-1800	JOHNSONDALE
FALM UNDERDOG TIMBER		10/1	GENE CASTRO	2	O-186	0600-1800	JOHNSONDALE
CHIP PVT BAYS CHIPPER 164		10/10	MELLISA BAYS	3	E-164	0600-1800	JOHNSONDALE
EMPF(T) SCOTT		10/6	LESLIE SCOTT	1	O-290	0600-1800	JOHNSONDALE
EMTF DEVINCENZI		10/4	STEVEN DEVINCENZI	1	O-220	0600-1800	JOHNSONDALE
SOFR GARCIA (DIVS A/C/DE)		10/11	ROLAND GARCIA	1	O-441	0600-1800	JOHNSONDALE
REAF KELLOGG		10/9	JARROD KELLOGG	1	O-321	0600-1800	JOHNSONDALE

- 6. Work Assignments:**
- Provide for structure defense for the Ponderosa community.
 - Contain the fire east of the 21S06 Road in the Castle Fire burn scar.
 - Construct direct line west of the 107 Road above Peppermint Station.
 - Mop-up to the extent necessary to keep fire within containment lines.

- 7. Special Instructions:**
- Use appropriate suppression tactics based on current and expected fire behavior to protect the values at risk.
 - Follow all COVID-19 protocols and utilize appropriate PPE and social distancing to enhance personnel safety.
 - Be advised that the following insurance company resources will be in the Division and are NON-ASSIGNED and NON-FIRE: E-1, E-544, E-547, E-701, E-703, E-5432, E-5416, TENDER 3101, TENDER 3104, GFP MOD-7.
 - Resource avoidance areas will be red and white striped flagging combined with any other solid color.
 - Remove all trash and identify any excess supplies that need to be removed. Work with communications for transport needs.

8. Communications

Name	Ch	Function	Rx Freq	Rx Tone	Tx Freq	Tx Tone	Notes
NIFC C1	1	COMMAND	170.9750N	T5 - 146.2	168.7000N	T5 - 146.2	Jordan - North
NIFC T6	9	TACTICAL	166.7750N	T5 - 146.2	166.7750N	T5 - 146.2	DIV O/A-NIGHT A
A/G TAC	14	A/G TAC	167.9875N		167.9875N		ALL DIVISIONS
CALCORD	15	MEDICAL	156.0750N	T6 - 156.7	156.0750N	T6 - 156.7	Medical
GUARD 25	16	AIRGUARD	168.6250N		168.6250N	T1 - 110.9	EMERGENCY
CALCORD	19	MEDICAL	156.0750N	T6 - 156.7	156.0750N	T6 - 156.7	Medical
GUARD 25	20	AIRGUARD	168.6250N		168.6250N	T1 - 110.9	EMERGENCY

9. Prepared by: Name:	Harry Kelmanson, Kelly Smyth(t), Robert Villa(t)	RESL	Signature:
ICS 204	Date/Time: 9/30/2021	2200	Personnel Count: 111

ASSIGNMENT LIST (ICS 204 WF)

CONTROLLED UNCLASSIFIED
INFORMATION//BASIC

1. Incident Name: WINDY FIRE	2. Operational Period: Date From: 10/01/21 Date To: 10/02/21 Time From: 0600 Time To: 0600	3. Branch Division 1 A
---	---	---

Page 2 of 2 Alpha

Operations Section Chief: Steve Burns, Caleb Finch(t)	Night Ops: Dave Provencio
Branch Director: Kim Olson	Branch Safety:
Division/Group Supervisor: Richard Sandoval, Adam Treich(t)	Air Attack: Alex Ihle, Greg Huxey

5. Resources Assigned:		** Resources Below in Bold are 12 Hour **					
Resource Identifier	ALS	LWD	Leader	Personnel	Request #	Hours	Reporting Location
REAF HOYLE		10/10	LAUREN HOYLE	1	O-322	0600-1800	JOHNSONDALE
Ⓢ ENG3 HOLTVILLE BR36		10/8	JOHN ROBLES	3	E-156	0600-1800	"

- 6. Work Assignments:**
- Provide for structure defense for the Ponderosa community.
 - Contain the fire east of the 21S06 Road in the Castle Fire burn scar.
 - Construct direct line west of the 107 Road above Peppermint Station.
 - Mop-up to the extent necessary to keep fire within containment lines.

- 7. Special Instructions:**
- Use appropriate suppression tactics based on current and expected fire behavior to protect the values at risk.
 - Follow all COVID-19 protocols and utilize appropriate PPE and social distancing to enhance personnel safety.
 - Be advised that the following insurance company resources will be in the Division and are NON-ASSIGNED and NON-FIRE: E-1, E-544, E-547, E-701, E-703, E-5432, E-5416, TENDER 3101, TENDER 3104, GFP MOD-7.
 - Resource avoidance areas will be red and white striped flagging combined with any other solid color.
 - Remove all trash and identify any excess supplies that need to be removed. Work with communications for transport needs.

8. Communications

Name	Ch	Function	Rx Freq	Rx Tone	Tx Freq	Tx Tone	Notes
NIFC C1	1	COMMAND	170.9750N	T5 - 146.2	168.7000N	T5 - 146.2	Jordan - North
NIFC T6	9	TACTICAL	166.7750N	T5 - 146.2	166.7750N	T5 - 146.2	DIV O/A-NIGHT A
A/G TAC	14	A/G TAC	167.9875N		167.9875N		ALL DIVISIONS
CALCORD	15	MEDICAL	156.0750N	T6 - 156.7	156.0750N	T6 - 156.7	Medical
GUARD 25	16	AIRGUARD	168.6250N		168.6250N	T1 - 110.9	EMERGENCY
CALCORD	19	MEDICAL	156.0750N	T6 - 156.7	156.0750N	T6 - 156.7	Medical
GUARD 25	20	AIRGUARD	168.6250N		168.6250N	T1 - 110.9	EMERGENCY

9. Prepared by: Name: Harry Kelmanson, Kelly Smyth(t), Robert Villa(t) RESL Signature:

ICS 204 Date/Time: 9/30/2021 2200 Personnel Count: 1

ASSIGNMENT LIST (ICS 204 WF)

CONTROLLED UNCLASSIFIED
INFORMATION//BASIC

1. Incident Name: WINDY FIRE	2. Operational Period: Date From: 10/01/21 Date To: 10/02/21 Time From: 0600 Time To: 0600	3. Branch Division 1 C Page 1 of 1 Charlie
---	---	---

4. Operations Personnel: Operations Section Chief: Steve Burns, Caleb Finch(t) Branch Director: Kim Olson Division/Group Supervisor: Mike Huneke, Nate LaRusso(t)	Night Ops: Dave Provencio Branch Safety: Air Attack: Alex Ihle, Greg Huxey
--	--

5. Resources Assigned: ** Resources Below in Bold are 12 Hour **							
Resource Identifier	ALS	LWD	Leader	Personnel	Request #	Hours	Reporting Location
HC2 SALT LAKE 1		10/1	LYLE JENNINGS	19	C-57	0600-1800	JOHNSONDALE
HC2 PVT FRANCO 58		10/4	IGNACIO ROJAS	20	C-58	0600-1800	JOHNSONDALE
HC2 PVT LAVA RIVER 10		10/4	BERNARDO ROQUE	20	C-61	0600-1800	JOHNSONDALE
ENG3 ST XMR 2140C		10/12	DAVE GLEN	21	E-540	0600-1800	JOHNSONDALE
ENG6 PVT LONE WOLF 206		10/5	DAVID SARANTO	3	E-206	0600-1800	JOHNSONDALE
ENG6 TIMBERLINE BR56		10/4	MIKE WILLARDSON	4	E-210	0600-1800	JOHNSONDALE
ENG6 PVT AMERICAN FIRE 217		10/5	MATT MORRELL	2	E-217	0600-1800	JOHNSONDALE
ENG6 PVT AMERICAN FIRE 218		10/5	KATE WEBBER	2	E-218	0600-1800	JOHNSONDALE
DOZ2 PVT NEHRIG 313 NO SHOW		10/9	FRED NEHRIG	3	E-313	0600-1800	JOHNSONDALE
WTT1 PIO 38		10/10	ANTHONY PEDRO	2	E-441	0600-1800	JOHNSONDALE
WTT2 PVT UTAH FIRE 231		10/4	ANTHONY GORDON	2	E-231	0600-1800	JOHNSONDALE
FALM AGUILAR		10/4	RUBAN AGUILAR	1	O-216	0600-1800	JOHNSONDALE
FAL1 LAAN		10/2	JAMES LAAN	1	O-184	0600-1800	JOHNSONDALE
EMPF HIBBARD		10/7	JASON HIBBARD	1	O-324	0600-1800	JOHNSONDALE
EMTF BENNET-SNOW		10/3	JOSH BENNET-SNOW	1	O-16	0600-1800	JOHNSONDALE
SOFR GARCIA (DIVS A/C/DE)		10/11	ROLAND GARCIA	1	O-441	0600-1800	JOHNSONDALE
REAF MENDELSONH		10/2	MARK MENDELSONH	1	O-182	0600-1800	JOHNSONDALE
REAF SMITH		10/8	SEAN SMITH	1	O-304	0600-1800	JOHNSONDALE

6. Work Assignments: (+) THSP RATAT 0-552 (+) CHIP SAW DISASTER E-464
 - Complete direct and indirect control line from Division A/C break south toward Division C/E break. (+) CHIP FIRE TRAX 4U3 E-463
 - Mop-up to the extent necessary to keep fire within containment lines.
 - Mop-up around the structure off of the 22S21 Road and Peppermint Campground off of the Lloyd Meadow Road.
 - Mop-up and secure areas around the Trail of 100 Giants and other Sequoia groves as directed.

7. Special Instructions:
 - Use appropriate suppression tactics based on current and expected fire behavior to protect the values at risk.
 - Follow all COVID-19 protocols and utilize appropriate PPE and social distancing to enhance personnel safety.
 - Be advised that insurance company resources may be in the Division and are NON-ASSIGNED and NON-FIRE.
 - Resource avoidance areas will be red and white striped flagging combined with any other solid color.
 - Remove all trash and identify any excess supplies that need to be removed. Work with communications for transport needs.

8. Communications

Name	Ch	Function	Rx Freq	Rx Tone	Tx Freq	Tx Tone	Notes
NIFC C1	1	COMMAND	170.9750N	T5 - 146.2	168.7000N	T5 - 146.2	Jordan - North
NIFC T3	7	TACTICAL	168.6000N	T5 - 146.2	168.6000N	T5 - 146.2	DIV C/P
A/G TAC	14	A/G TAC	167.9875N		167.9875N		ALL DIVISIONS
CALCORD	15	MEDICAL	156.0750N	T6 - 156.7	156.0750N	T6 - 156.7	Medical
GUARD 25	16	AIRGUARD	168.6250N		168.6250N	T1 - 110.9	EMERGENCY
CALCORD	19	MEDICAL	156.0750N	T6 - 156.7	156.0750N	T6 - 156.7	Medical
GUARD 25	20	AIRGUARD	168.6250N		168.6250N	T1 - 110.9	EMERGENCY

9. Prepared by: Name:	Harry Kelmanson, Kelly Smyth(t), Robert Villa(t)	RESL	Signature:
ICS 204	Date/Time: 9/30/2021	2200	Personnel Count: 105

ASSIGNMENT LIST (ICS 204 WF)

CONTROLLED UNCLASSIFIED
INFORMATION//BASIC

1. Incident Name: WINDY FIRE	2. Operational Period: Date From: 10/01/21 Date To: 10/02/21 Time From: 0600 Time To: 0600	3. Branch Division 3 D/E
---	---	---

4. Operations Personnel: Page 1 of 2 Delta/Echo

Operations Section Chief: Steve Burns, Caleb Finch(t)	Night Ops: Dave Provencio
Branch Director: Billy Steers	Branch Safety:
Division/Group Supervisor: Jimmy Hidalgo, Robert Sollami, Danny Garcia(t),	Air Attack: Alex Ihle, Greg Huxey

Resource Identifier	ALS	LWD	Leader	Personnel	Request #	Hours	Reporting Location
HC1 BAKER RIVER IHC		10/3	GARY CHICKS	24	C-54	0600-1800	CAMP 9
HC1 VALYERMO IHC		10/9	SIMEON HAGENS	18	C-73	0600-1800	CAMP 9
HC1 SIERRA IHC		10/10	ALAN ROBY	19	C-94	0600-1800	CAMP 9
HC1 VISTA GRANDE IHC		10/11	HOWARD DEETS	19	C-97	0600-1800	CAMP 9
HC2I UKONOM	10/10	10/11	JOEL BERG	18	C-90	0600-1800	CAMP 9
HC2IA BEAR MOUNTAIN 98		10/13	DONALD HENRY	21	C-98	0600-1800	CAMP 9
HC2 PVT WEST COAST 37		10/2	JUAN RAMOS	20	C-37	0600-1800	CAMP 9
HC2 PVT WEST COAST 60		10/4	HOMERO HERNANDEZ	20	C-60	0600-1800	CAMP 9
HC2 PVT NORTH PACIFIC 84		10/10	TOMAS GOMEZ	20	C-84	0600-1800	CAMP 9
HC2 PVT ROCHA 93		10/12	ANDY CRUZ	20	C-93	0600-1800	CAMP 9
ENG3 CARBONDALE 84		10/4	DEAN PERKINS	3	E-423	0600-1800	CAMP 9
DOZ2 LPF 4		10/9	GILBERT ROSALES	3	E-312	0600-1800	CAMP 9
DOZ2 BDF 3		10/10	DAREN HOWARD	2	E-316	0600-1800	CAMP 9
WTT2 SAGLE FD 1226		10/9	JOSEPH BANELEY	2	E-266	0600-1800	CAMP 9
WTT2 BDF 51		10/9	FELIPE DELGADO	1	E-319	0600-1800	CAMP 9
WTT2 PVT ELEVATORSKI T11 NO SHOW		10/11	MATT THOMAS	1	E-445	0600-1800	CAMP 9
WTT2 LPF 5		10/12	DANIIL SLEPUKHIN	2	E-513	0600-1800	CAMP 9
TFLD (T) ANDERSON		10/9	BRIAN ANDERSON	1	O-391	0600-1800	CAMP 9

- 6. Work Assignments:**
- D: - Scout and identify primary and alternate control line locations.
 - Perform structure defense in FairView.
 - E: - Initiate direct handline from J/E break to the 16 Road.
 - Monitor fire's progression in Kern River Drainage near the community of Fair View.
 - Prep and defend the community of FairView in case fire spots into the community.
 - Look for opportunities to go direct or cold trail from north of Baker Ridge to Tobias Peak.
 - ~~- Coordinate the structure wrapping of the Baker Point Lookout and defend the structures if safe to do so.~~

- 7. Special Instructions:**
- Use appropriate suppression tactics based on current and expected fire behavior to protect the values at risk.
 - Follow all COVID-19 protocols and utilize appropriate PPE and social distancing to enhance personnel safety.
 - Be advised that insurance company resources may be in the Division and are NON-ASSIGNED and NON-FIRE.
 - Resource avoidance areas will be red and white striped flagging combined with any other solid color.
 - Remove all trash and identify any excess supplies that need to be removed. Work with communications for transport needs.

8. Communications

Name	Ch	Function	Rx Freq	Rx Tone	Tx Freq	Tx Tone	Notes
NIFC C28	4	COMMAND	170.0750N	T5 - 146.2	164.0125N	T5 - 146.2	Baker Peak Lookout - East
NIFC SP 1	11	TACTICAL	166.6000N	T5 - 146.2	166.6000N	T5 - 146.2	DIV D/E-NIGHT D/E
A/G TAC	14	A/G TAC	167.9875N		167.9875N		ALL DIVISIONS
CALCORD	15	MEDICAL	156.0750N	T6 - 156.7	156.0750N	T6 - 156.7	Medical
GUARD 25	16	AIRGUARD	168.6250N		168.6250N	T1 - 110.9	EMERGENCY
CALCORD	19	MEDICAL	156.0750N	T6 - 156.7	156.0750N	T6 - 156.7	Medical
GUARD 25	20	AIRGUARD	168.6250N		168.6250N	T1 - 110.9	EMERGENCY

9. Prepared by: Name: Harry Kelmanson, Kelly Smyth(t), Robert Villa(t) RESL Signature:

ICS 204 Date/Time: 9/30/2021 2200 Personnel Count: 214

ASSIGNMENT LIST (ICS 204 WF)

CONTROLLED UNCLASSIFIED
INFORMATION//BASIC

1. Incident Name: WINDY FIRE	2. Operational Period: Date From: 10/01/21 Date To: 10/02/21 Time From: 0600 Time To: 0600	3. Branch Division 3 D/E Page 2 of 2 Delta/Echo
---	---	--

4. Operations Personnel:	
Operations Section Chief: Steve Burns, Caleb Finch(t)	Night Ops: Dave Provencio
Branch Director: Billy Steers	Branch Safety:
Division/Group Supervisor: Jimmy Hidalgo, Robert Sollami, Danny Garcia(t),	Air Attack: Alex Ihle, Greg Huxey

5. Resources Assigned:		** Resources Below in Bold are 12 Hour **					
Resource Identifier	ALS	LWD	Leader	Personnel	Request #	Hours	Reporting Location
FALM1 EYE OF EAGLE		10/13	EDWARD NIX	2	O-447	0600-1800	CAMP 9
FAL2 SMITH		10/12	DAMIAN SMITH	1	O-436	0600-1800	CAMP 9
FAL2 MASSEY		10/12	NICHOLAS MASSEY	1	O-437	0600-1800	CAMP 9
EMPF POSSERT		10/10	MATT POSSERT	1	E-460	0600-1800	CAMP 9
EMTF HENNING		10/10	MACKENZIE HENNING	1	E-460	0600-1800	CAMP 9
SOFR GARCIA (DIVS A/C/DE)		10/11	ROLAND GARCIA	1	O-441	0600-1800	CAMP 9
REAF CARNEY		10/8	ANNA CARNEY	1	O-303	0600-1800	CAMP 9
READ AYERS		9/28	JUSTIN AYERS	1	O-160	0600-1800	CAMP 9
① ENG 4 PVT COHD 210		10/5	MARIA PEREZ	2	E-210	0600-1800	"
② ENG 3 S/T DES 2870C		10/7	JEFF KELVEN	22	E-550	0600-1800	"
③ HEQB MCINTYRE		10/14	JARED MCINTYRE	1	O-549	0600-1800	"
④ HEQB(T) JOYCE		10/14	JACOB JOYCE	1	O-550	0600-1800	"

- 6. Work Assignments:**
- D: - Scout and identify primary and alternate control line locations.
 - Perform structure defense in FairView.
 - E: - Initiate direct handline from J/E break to the 16 Road.
 - Monitor fire's progression in Kern River Drainage near the community of Fair View.
 - Prep and defend the community of FairView in case fire spots into the community.
 - Look for opportunities to go direct or cold trail from north of Baker Ridge to Tobias Peak.
 - ~~- Coordinate the structure wrapping of the Baker Point Lookout and defend the structures if safe to do so.~~

- 7. Special Instructions:**
- Use appropriate suppression tactics based on current and expected fire behavior to protect the values at risk.
 - Follow all COVID-19 protocols and utilize appropriate PPE and social distancing to enhance personnel safety.
 - Be advised that insurance company resources may be in the Division and are NON-ASSIGNED and NON-FIRE.
 - Resource avoidance areas will be red and white striped flagging combined with any other solid color.
 - Remove all trash and identify any excess supplies that need to be removed. Work with communications for transport needs.

8. Communications

Name	Ch	Function	Rx Freq	Rx Tone	Tx Freq	Tx Tone	Notes
NIFC C28	4	COMMAND	170.0750N	T5 - 146.2	164.0125N	T5 - 146.2	Baker Peak Lookout - East
NIFC SP 1	11	TACTICAL	166.6000N	T5 - 146.2	166.6000N	T5 - 146.2	DIV D/E-NIGHT D/E
A/G TAC	14	A/G TAC	167.9875N		167.9875N		ALL DIVISIONS
CALCORD	15	MEDICAL	156.0750N	T6 - 156.7	156.0750N	T6 - 156.7	Medical
GUARD 25	16	AIRGUARD	168.6250N		168.6250N	T1 - 110.9	EMERGENCY
CALCORD	19	MEDICAL	156.0750N	T6 - 156.7	156.0750N	T6 - 156.7	Medical
GUARD 25	20	AIRGUARD	168.6250N		168.6250N	T1 - 110.9	EMERGENCY

9. Prepared by: Name: Harry Kelmanson, Kelly Smyth(t), Robert Villa(t) RESL Signature:

ASSIGNMENT LIST (ICS 204 WF)

CONTROLLED UNCLASSIFIED
INFORMATION//BASIC

1. Incident Name: <p style="text-align: center; font-weight: bold;">WINDY FIRE</p>	2. Operational Period: Date From: 10/01/21 Date To: 10/02/21 Time From: 0600 Time To: 0600	3. Branch Division <p style="text-align: center; font-size: 24pt; font-weight: bold;">3 J</p> <p style="text-align: center;">Page 1 of 2 Juliet</p>
--	---	--

4. Operations Personnel:	
Operations Section Chief: Steve Burns, Caleb Finch(t)	Night Ops: Dave Provencio
Branch Director: Billy Steers	Branch Safety:
Division/Group Supervisor: Brent Johnson, Tim Snyder(t)	Air Attack: Alex Ihle, Greg Huxey

5. Resources Assigned:	** Resources Below in Bold are 12 Hour **					
Resource Identifier	ALS	LWD	Leader	Personnel	Request #	Hours Reporting Location
HC1 FULTON IHC		10/3	JOSH ACOSTA	20	C-42	0600-1800 CAMP 9
HC1 MILLCREEK IHC		10/9	JOHN ELLISON	20	C-74	0600-1800 CAMP 9
HC2 SUNDOWNERS		9/30	BRIAN MARKS	19	C-55	0600-1800 CAMP 9
ENG3 S/T XKIC 5053C		10/6	SAL GUTIERREZ	18	E-332	0600-1800 CAMP 9
ENG T/F OES 0805		10/1	TURNER/MAKEMSON	15	E-277	0600-0600 CAMP 9
ENG T/F OES 1803		10/7	MIKE BROWN	18	E-335	0600-0600 CAMP 9
ENG3 OES 6318		10/12	RON SPELLMAN	4	E-136	0600-1800 CAMP 9
ENG6 NCF LOCHSA 642		10/5	DARLAN BELL	9	E-212	0600-1800 CAMP 9
ENG6 PVT PICKERING 202		10/5	JOSEPH GODDARD	3	E-202	0600-1800 CAMP 9
ENG6 PVT COHO 216 → DIE		10/5	MARIO PEREZ	2	E-216	0600-1800 CAMP 9
DOZ3 PVT LOVATO 318		10/9	NATHANEAL LOVATO	2	E-318	0600-1800 CAMP 9
WTT2 AZ SJO 268		10/7	CHRIS STRUBLE	2	E-268	0600-1800 CAMP 9
WTS2 PVT CATE LAND 61		10/2	RUSTY LEFLAR	1	E-61	0600-1800 CAMP 9
WTS2 PVT JARED TRUCKING 113		10/4	CARROLL LEWIS	1	E-113	0600-1800 CAMP 9
FAL1 JACKSON		10/5	KYLE JACKSON	1	O-272	0600-1800 CAMP 9
FOBS BUSBY		9/29	KYLE BUSBY	1	O-277	0600-1800 CAMP 9
FOBS(T) LEE		10/2	ANDREW LEE	1	O-167	0600-1800 CAMP 9
REMS YOSEMITE		10/11	JACK CRAMER	3	O-481	0600-1800 CAMP 9

- 6. Work Assignments:**
- Provide structure defense within the community of Sugarloaf.
 - Continue to construct direct and indirect line from the Sugarloaf Road to the J/E break along the 16 Road.
 - Improve and strengthen direct holding lines.
 - Continue to scout and construct contingency lines. - Start suppression repair along the 16 Road from DP-5 to 22 Road
 - Continue prep on 2316 and prepare for possible ignitions.

- 7. Special Instructions:**
- Use appropriate suppression tactics based on current and expected fire behavior to protect the values at risk.
 - Follow all COVID-19 protocols and utilize appropriate PPE and social distancing to enhance personnel safety.
 - Be advised that the following insurance company resources will be in the Division and are NON-ASSIGNED and NON-FIRE: L-718, E-5414, E-5430, E-654, MOD-903, BUTTER FIRE E-47, BUTTER FIRE E-582.
 - Resource avoidance areas will be red and white striped flagging combined with any other solid color.
 - Remove all trash and identify any excess supplies that need to be removed. Work with communications for transport needs.

8. Communications

Name	Ch	Function	Rx Freq	Rx Tone	Tx Freq	Tx Tone	Notes
NIFC C12	3	COMMAND	173.0375N	T5 - 146.2	167.3250N	T5 - 146.2	Tobias Peak - South
NIFC SP 2	12	TACTICAL	169.1000N	T5 - 146.2	169.1000N	T5 - 146.2	DIV J/Y-NIGHT J
A/G TAC	14	A/G TAC	167.9875N		167.9875N		ALL DIVISIONS
CALCORD	15	MEDICAL	156.0750N	T6 - 156.7	156.0750N	T6 - 156.7	Medical
GUARD 25	16	AIRGUARD	168.6250N		168.6250N	T1 - 110.9	EMERGENCY
CALCORD	19	MEDICAL	156.0750N	T6 - 156.7	156.0750N	T6 - 156.7	Medical
GUARD 25	20	AIRGUARD	168.6250N		168.6250N	T1 - 110.9	EMERGENCY

9. Prepared by: Name:	Harry Kelmanson, Kelly Smyth(t), Robert Villa (t)	RESL	Signature:
ICS 204	Date/Time: 9/30/2021	2200	Personnel Count: 140

ASSIGNMENT LIST (ICS 204 WF)

CONTROLLED UNCLASSIFIED
INFORMATION/BASIC

1. Incident Name: WINDY FIRE	2. Operational Period: Date From: 10/01/21 Date To: 10/02/21 Time From: 0600 Time To: 0600	3. Branch Division 3 J
---	---	---

4. Operations Personnel:	Page 2 of 2 Juliet
---------------------------------	----------------------------------

Operations Section Chief: Steve Burns, Caleb Finch(t)	Night Ops: Dave Provencio
Branch Director: Billy Steers	Branch Safety:
Division/Group Supervisor: Brent Johnson, Tim Snyder(t)	Air Attack: Alex Ihle, Greg Huxey

5. Resources Assigned:	** Resources Below in Bold are 12 Hour **						
Resource Identifier	ALS	LWD	Leader	Personnel	Request #	Hours	Reporting Location
EMPF PINGREE		10/5	BRIAN PINGREE	1	S-228	0600-1800	CAMP 9
EMPF COURTNEY		10/5	MATT COURTNEY	1	S-228	0600-1800	CAMP 9
SOFR MARTIN (BRANCH J & K)		10/5	MATT MARTIN	1	O-276	0600-1800	CAMP 9

6. Work Assignments:

- Provide structure defense within the community of Sugarloaf.
- Continue to construct direct and indirect line from the Sugarloaf Road to the J/E break along the 16 Road.
- Improve and strengthen direct holding lines.
- ~~Continue to scout and construct contingency lines.~~ - **Start suppression repair along the 16 Road from DP-5 to the 22 Road.**
- ~~Continue prep on 2316 and prepare for possible ignitions.~~

7. Special Instructions:

- Use appropriate suppression tactics based on current and expected fire behavior to protect the values at risk.
- Follow all COVID-19 protocols and utilize appropriate PPE and social distancing to enhance personnel safety.
- Be advised that the following insurance company resources will be in the Division and are NON-ASSIGNED and NON-FIRE: L-718, E-5414, E-5430, E-654, MOD-903, BUTTER FIRE E-47, BUTTER FIRE E-582.
- Resource avoidance areas will be red and white striped flagging combined with any other solid color.
- Remove all trash and identify any excess supplies that need to be removed. Work with communications for transport needs.

8. Communications

Name	Ch	Function	Rx Freq	Rx Tone	Tx Freq	Tx Tone	Notes
NIFC C12	3	COMMAND	173.0375N	T5 - 146.2	167.3250N	T5 - 146.2	Tobias Peak - South
NIFC SP 2	12	TACTICAL	169.1000N	T5 - 146.2	169.1000N	T5 - 146.2	DIV J/N-NIGHT J
A/G TAC	14	A/G TAC	167.9875N		167.9875N		ALL DIVISIONS
CALCORD	15	MEDICAL	156.0750N	T6 - 156.7	156.0750N	T6 - 156.7	Medical
GUARD 25	16	AIRGUARD	168.6250N		168.6250N	T1 - 110.9	EMERGENCY
CALCORD	19	MEDICAL	156.0750N	T6 - 156.7	156.0750N	T6 - 156.7	Medical
GUARD 25	20	AIRGUARD	168.6250N		168.6250N	T1 - 110.9	EMERGENCY

9. Prepared by: Name: Harry Kelmanson, Kelly Smyth(t), Robert Villa(t) RESL

Signature:

ICS 204	Date/Time: 9/30/2021 2200	Personnel Count: 3
----------------	---------------------------	--------------------

ASSIGNMENT LIST (ICS 204 WF)

CONTROLLED UNCLASSIFIED
INFORMATION//BASIC

1. Incident Name: <p style="text-align: center; font-weight: bold;">WINDY FIRE</p>	2. Operational Period: Date From: 10/01/21 Date To: 10/02/21 Time From: 0600 Time To: 0600	3. Branch Division <p style="text-align: center; font-size: 24pt; font-weight: bold;">3 K</p>
4. Operations Personnel:		Page 1 of 2 Kilo

Operations Section Chief: Steve Burns, Caleb Finch(t)	Night Ops: Dave Provencio
Branch Director: Billy Steers	Branch Safety:
Division/Group Supervisor: Harold Cook, Kris Baumgartner(t)	Air Attack: Alex Ihle, Greg Huxey

Resource Identifier	ALS	LWD	Leader	Personnel	Request #	Hours	Reporting Location
** Resources Below in Bold are 12 Hour **							
HC1 PIONEER PEAK IHC		10/3	KRIS BAUMGARTNER	23	C-56	0600-1800	PORTERVILLE CAMP
HC21A PVT LOST RIVER 53		10/3	AARON VASILIS	19	C-53	0600-1800	PORTERVILLE CAMP
HC21A COBRAS 1		10/3	FRANCISCO CASTELLANOS	21	C-91	0600-1800	PORTERVILLE CAMP
HC2 GRIZZLY		10/9	SOLIZE ORTIZ	20	C-38	0600-1800	PORTERVILLE CAMP
HC2 COBRAS 6 - <i>Demob</i>		9/30	GOREY BENOC	20	C-65	0600-1800	PORTERVILLE CAMP
T/F SEQUIOA						0600-1800	PORTERVILLE CAMP
TFLD MCMILLAN		10/3	MIKE MCMILLAN	1	O-145	0600-1800	PORTERVILLE CAMP
TFLD(T) REYES		10/7	ANGEL REYES	1	O-363	0600-1800	PORTERVILLE CAMP
HC2 PVT TORRES 31		10/13	EMILIO PERALTA	20	C-31	0600-1800	PORTERVILLE CAMP
HC2 BLACK EAGLES 5		10/13	MICHAEL CUEVAS	22	C-106	0600-1800	PORTERVILLE CAMP
ENG6 CHOCHITI LAKE 83		10/9	DOMINIC ORTIZ	3	E-422	0600-1800	PORTERVILLE CAMP
SKGN PVT SOFT TRACK 474		10/14	JARED COVEY	2	E-474	0600-1800	PORTERVILLE CAMP
ENG 3 S/T OES 6849C		10/9	DAVE SENEVIRATNE	21	E-555	0600-1800	PORTERVILLE CAMP
ENG6 PVT L&R REFOREST 211		10/5	JAY FLORA	3	E-211	0600-1800	PORTERVILLE CAMP
WTS2 PVT JARED LEWIS 112		10/10	DONALD MIELKE	1	E-112	0600-1800	PORTERVILLE CAMP
WTS3 PVT HURL 449		10/9	RUSSELL HURL	1	E-449	0600-0600	PORTERVILLE CAMP
FALM SHOLL		10/3	JESSE WILSON	2	O-108	0600-1800	PORTERVILLE CAMP
MAST PVT FORKNER 261		10/9	JASON WALKER	2	E-261	0600-1800	PORTERVILLE CAMP

- 6. Work Assignments:**
- Provide structure defense within the communities of Hot Springs, Pine Flat and White River Summer Homestead.
 - Improve and strengthen direct fire lines from DP-5 at Sugarloaf Mountain north to the 50 Road.
 - Continue to scout and construct contingency lines as needed to defend communities and gain perimeter control.

- 7. Special Instructions:**
- Use appropriate suppression tactics based on current and expected fire behavior to protect the values at risk.
 - Follow all COVID-19 protocols and utilize appropriate PPE and social distancing to enhance personnel safety.
 - Be advised that the following insurance company resources will be in the Division and are NON-ASSIGNED and NON-FIRE: L-718, E-5414, E-5430, E-654, MOD-903, BUTTER FIRE E-47, BUTTER FIRE E-582.
 - Resource avoidance areas will be red and white striped flagging combined with any other solid color.
 - Remove all trash and identify any excess supplies that need to be removed. Work with communications for transport needs.

8. Communications

Name	Ch	Function	Rx Freq	Rx Tone	Tx Freq	Tx Tone	Notes
NIFC C12	3	COMMAND	173.0375N	T5 - 146.2	167.3250N	T5 - 146.2	Tobias Peak - South
NIFC T1	6	TACTICAL	168.0500N	T5 - 146.2	168.0500N	T5 - 146.2	DIV K
A/G TAC	14	A/G TAC	167.9875N		167.9875N		ALL DIVISIONS
CALCORD	15	MEDICAL	156.0750N	T6 - 156.7	156.0750N	T6 - 156.7	Medical
GUARD 25	16	AIRGUARD	168.6250N		168.6250N	T1 - 110.9	EMERGENCY
CALCORD	19	MEDICAL	156.0750N	T6 - 156.7	156.0750N	T6 - 156.7	Medical
GUARD 25	20	AIRGUARD	168.6250N		168.6250N	T1 - 110.9	EMERGENCY

9. Prepared by: Name: Harry Kelmanson, Kelly Smyth(t), Robert Villa(t) RESL

Signature:

ICS 204 Date/Time: 9/30/2021 2200 Personnel Count: 182

ASSIGNMENT LIST (ICS 204 WF)

CONTROLLED UNCLASSIFIED
INFORMATION//BASIC

1. Incident Name:	2. Operational Period:	3. Branch	Division
WINDY FIRE	Date From: 10/01/21 Date To: 10/02/21 Time From: 0600 Time To: 0600	3	K
4. Operations Personnel:		Page 2 of 2	Kilo

Operations Section Chief: Steve Burns, Caleb Finch(t)	Night Ops: Dave Provensio
Branch Director: Billy Steers	Branch Safety:
Division/Group Supervisor: Harold Cook, Kris Baumgartner(t)	Air Attack: Alex Ihle, Greg Huxey

5. Resources Assigned:		** Resources Below in Bold are 12 Hour **						
Resource Identifier	ALS	LWD	Leader	Personnel	Request #	Hours	Reporting Location	
EXCA PVT KIRKLAND CONST INC 543		10/12	NORMAN SAHM	2	E-543	0600-1800	PORTERVILLE CAMP	
EMTF JOHNSON		10/12	JUSTIN JOHNSON	1	O-514	0600-1800	PORTERVILLE CAMP	
SOFR MARTIN (BRANCH J & K)		10/5	MATT MARTIN	1	O-276	0600-1800	PORTERVILLE CAMP	
REAF URIBE		10/10	RODOLFO URIBE	1	O-323	0600-1800	PORTERVILLE CAMP	
(C) D023 LPF3		10/10	MICHAEL FUERCH	3	E-311	0600-1800 "		

- 6. Work Assignments:**
- Provide structure defense within the communities of Hot Springs, Pine Flat and White River Summer Homestead.
 - Improve and strengthen direct fire lines from DP-5 at Sugarloaf Mountain north to the 50 Road.
 - Continue to scout and construct contingency lines as needed to defend communities and gain perimeter control.

- 7. Special Instructions:**
- Use appropriate suppression tactics based on current and expected fire behavior to protect the values at risk.
 - Follow all COVID-19 protocols and utilize appropriate PPE and social distancing to enhance personnel safety.
 - Be advised that the following insurance company resources will be in the Division and are NON-ASSIGNED and NON-FIRE: L-718, E-5414, E-5430, E-654, MOD-903, BUTTER FIRE E-47, BUTTER FIRE E-582.
 - Resource avoidance areas will be red and white striped flagging combined with any other solid color.
 - Remove all trash and identify any excess supplies that need to be removed. Work with communications for transport needs.

8. Communications

Name	Ch	Function	Rx Freq	Rx Tone	Tx Freq	Tx Tone	Notes
NIFC C12	3	COMMAND	173.0375N	T5 - 146.2	167.3250N	T5 - 146.2	Tobias Peak - South
NIFC T1	6	TACTICAL	168.0500N	T5 - 146.2	168.0500N	T5 - 146.2	DIV K
A/G TAC	14	A/G TAC	167.9875N		167.9875N		ALL DIVISIONS
CALCORD	15	MEDICAL	156.0750N	T6 - 156.7	156.0750N	T6 - 156.7	Medical
GUARD 25	16	AIRGUARD	168.6250N		168.6250N	T1 - 110.9	EMERGENCY
CALCORD	19	MEDICAL	156.0750N	T6 - 156.7	156.0750N	T6 - 156.7	Medical
GUARD 25	20	AIRGUARD	168.6250N		168.6250N	T1 - 110.9	EMERGENCY

9. Prepared by: Name: Harry Kelmanson, Kelly Smyth(t), Robert Villa(t) RESL Signature: *[Handwritten Signature]*

ICS 204 Date/Time: 9/30/2021 2200 Personnel Count: 5

ASSIGNMENT LIST (ICS 204 WF)

CONTROLLED UNCLASSIFIED
INFORMATION//BASIC

1. Incident Name:	2. Operational Period:	3. Branch	Division
WINDY FIRE	Date From: 10/01/21 Date To: 10/02/21 Time From: 0600 Time To: 0600	4	L

4. Operations Personnel:		Page 1 of 1	Lima
Operations Section Chief: Steve Burns, Caleb Finch(t)	Night Ops: Dave Provencio		
Branch Director: Marc Bontrager, Tyler Attebury(t)	Branch Safety:		
Division/Group Supervisor: Jacob Ching, Warren Browett(t)	Air Attack: Alex Ihle, Greg Huxey		

5. Resources Assigned:		** Resources Below in Bold are 12 Hour **					
Resource Identifier	ALS	LWD	Leader	Personnel	Request #	Hours	Reporting Location
HC1 S/T MMU 9424G		10/9	HUNTER COMSTOCK	36	C-40005	0600-0600	PORTERVILLE CAMP
ENG3 S/T MMU 9421C		10/8	CRAIG WAAG	18	E-40011	0600-0600	PORTERVILLE CAMP
DOZ2 S/T RRU 9318L		10/7	JORGE SEGURA	7	E-40006	0600-1800	PORTERVILLE CAMP
EMPF GILMAN		10/11	MARK S GILMAN	1	O-385	0600-1800	PORTERVILLE CAMP
EMTF OLIVER		10/11	JEFFERY OLIVER	1	O-390	0600-1800	PORTERVILLE CAMP
READ MILLS		10/3	BLAIR MILLS	1	O-117	0600-1800	PORTERVILLE CAMP
REAF STELLAR		10/2	MELLISSA PEARL	1	O-181	0600-1800	PORTERVILLE CAMP

6. Work Assignments:

- Scout fire/branch/division.
- Scout line and gather intelligence within current Division.
- Identify additional needs.

7. Special Instructions:

- Use appropriate suppression tactics based on current and expected fire behavior to protect the values at risk.
- Follow all COVID-19 protocols and utilize appropriate PPE and social distancing to enhance personnel safety.
- Be advised that insurance company resources may be in the Division and are NON-ASSIGNED and NON-FIRE.
- Resource avoidance areas will be red and white striped flagging combined with any other solid color.
- Remove all trash and identify any excess supplies that need to be removed. Work with communications for transport needs.

8. Communications							
Name	Ch	Function	Rx Freq	Rx Tone	Tx Freq	Tx Tone	Notes
NIFC C12	3	COMMAND	173.0375N	T5 - 146.2	167.3250N	T5 - 146.2	Tobias Peak - South
NIFC T7	10	TACTICAL	168.2500N	T5 - 146.2	168.2500N	T5 - 146.2	DIV L
A/G TAC	14	A/G TAC	167.9875N		167.9875N		ALL DIVISIONS
CALCORD	15	MEDICAL	156.0750N	T6 - 156.7	156.0750N	T6 - 156.7	Medical
GUARD 25	16	AIRGUARD	168.6250N		168.6250N	T1 - 110.9	EMERGENCY
CALCORD	19	MEDICAL	156.0750N	T6 - 156.7	156.0750N	T6 - 156.7	Medical
GUARD 25	20	AIRGUARD	168.6250N		168.6250N	T1 - 110.9	EMERGENCY

9. Prepared by: Name: Harry Kelmanson, Kelly Smyth(t), Robert Villa(t) RESL

Signature:

ICS 204 Date/Time: 9/30/2021 2200 Personnel Count: 65

ASSIGNMENT LIST (ICS 204 WF)

CONTROLLED UNCLASSIFIED
INFORMATION//BASIC

1. Incident Name: <p style="text-align: center;">WINDY FIRE</p>	2. Operational Period: Date From: 10/01/21 Date To: 10/02/21 Time From: 0600 Time To: 0600	3. Branch Division <p style="text-align: center;">4 O</p>
4. Operations Personnel:		Page 1 of 2 Oscar

Operations Section Chief: Steve Burns, Caleb Finch(t)	Night Ops: Dave Provencio
Branch Director: Marc Bontrager, Tyler Attebury(t)	Branch Safety:
Division/Group Supervisor: Jon Wight, Brian Price(t)	Air Attack: Alex Ihle, Greg Huxey

5. Resources Assigned: ** Resources Below in Bold are 12 Hour **							
Resource Identifier	ALS	LWD	Leader	Personnel	Request #	Hours	Reporting Location
HC1 S/T SBC 9322G		10/9	TYLER GILLIAM	40	C-40000	0600-1800	PORTERVILLE CAMP
HC1 S/T FKU 9434G		10/8	BENNY LOZANO	36	C-40004	0600-0600	PORTERVILLE CAMP
HC2 PVT F&F FARM 79		10/7	JAVIER FRANCO	20	C-79	1800-0600	PORTERVILLE CAMP
HC2 PVT TRI-CITIES 80		10/9	MARTIN MORALES	20	C-80	1800-0600	PORTERVILLE CAMP
HC2 PVT BLUE MOUNTAIN 86		10/10	JORGE PEREZ	20	C-86	0600-1800	PORTERVILLE CAMP
ENG3 S/T RRU 9310C		10/8	TIM CHAVEZ	17	E-361	0600-0600	PORTERVILLE CAMP
DO22 S/T SBC 9322L		10/7	DARON MAFI	5	E-40005	0600-0600	PORTERVILLE CAMP
DOZ3 PVT SHANNON 63		10/3	JOHN SHANNON	2	E-63	0600-1800	PORTERVILLE CAMP
DOZ3 PVT SHANNON 65		10/16	FED VAN DUSEN	2	E-65	0600-1800	PORTERVILLE CAMP
DOZ3 PVT SHANNON 181		10/14	ANTHONY PEZZI	2	E-181	0600-1800	PORTERVILLE CAMP
WTT2 PVT RBI 40032		10/11	MIKE COON	2	E-40032	0600-0600	PORTERVILLE CAMP
WTS2 PVT RBI 40033		10/11	KURT PERRY	2	E-40033	0600-0600	PORTERVILLE CAMP
WTT2 PVT GRISWOLD 40036		10/11	GARETH GRISWOLD	1	E-40036	0600-1800	PORTERVILLE CAMP
DOZ1 CLASS1 40035		10/12	DARRIN ENOCH	1	E-40035	0600-1800	PORTERVILLE CAMP
WTS2 PVT WOVET 40034		10/11	JACOB THOENE	2	E-40034	0600-1800	PORTERVILLE CAMP
GRDR PVT MUSTIN PIPELINE 40037		10/11	RICK MUSTIN	1	E-40037	0600-1800	PORTERVILLE CAMP
HEQB SILVA		10/2	JOEY SILVA	1	O-200	0600-1800	PORTERVILLE CAMP
HEQB HARSH		10/5	JOSEPH HARSH	1	O-246	0600-1800	PORTERVILLE CAMP

6. Work Assignments:

- Scout fire/branch/division.
- Scout line and gather intelligence within current Division.
- Identify additional needs.

7. Special Instructions:

- Use appropriate suppression tactics based on current and expected fire behavior to protect the values at risk.
- Follow all COVID-19 protocols and utilize appropriate PPE and social distancing to enhance personnel safety.
- Be advised that insurance company resources may be in the Division and are NON-ASSIGNED and NON-FIRE.
- Gates with BLUE FLAGGING, keep closed for livestock.
- Resource avoidance areas will be red and white striped flagging combined with any other solid color.
- Remove all trash and identify any excess supplies that need to be removed. Work with communications for transport needs.

8. Communications

Name	Ch	Function	Rx Freq	Rx Tone	Tx Freq	Tx Tone	Notes
NIFC C9	2	COMMAND	170.0125N	T5 - 146.2	165.2500N	T5 - 146.2	Mule Peak - Central
NIFC T6	9	TACTICAL	166.7750N	T5 - 146.2	166.7750N	T5 - 146.2	DIV O/A-NIGHT A
A/G TAC	14	A/G TAC	167.9875N		167.9875N		ALL DIVISIONS
CALCORD	15	MEDICAL	156.0750N	T6 - 156.7	156.0750N	T6 - 156.7	Medical
GUARD 25	16	AIRGUARD	168.6250N		168.6250N	T1 - 110.9	EMERGENCY
CALCORD	19	MEDICAL	156.0750N	T6 - 156.7	156.0750N	T6 - 156.7	Medical
GUARD 25	20	AIRGUARD	168.6250N		168.6250N	T1 - 110.9	EMERGENCY

9. Prepared by: Name: Harry Kelmanson, Kelly Smyth(t), Robert Villa(t) RESL

Signature: Personnel Count: 175

ICS 204 Date/Time: 9/30/2021 2200

ASSIGNMENT LIST (ICS 204 WF)

CONTROLLED UNCLASSIFIED
INFORMATION//BASIC

1. Incident Name: <p style="text-align: center; font-weight: bold;">WINDY FIRE</p>	2. Operational Period: Date From: 10/01/21 Date To: 10/02/21 Time From: 0600 Time To: 0600	3. Branch <p style="text-align: center; font-size: 24pt; font-weight: bold;">4</p>	Division <p style="text-align: center; font-size: 24pt; font-weight: bold;">O</p>
--	---	--	---

Page 2 of 2 Oscar

4. Operations Personnel: Operations Section Chief: Steve Burns, Caleb Finch(t) Branch Director: Marc Bontrager, Tyler Attebury(t) Division/Group Supervisor: Jon Wight, Brian Price(t)	Night Ops: Dave Provencio Branch Safety: Air Attack: Alex Ihle, Greg Huxey
---	--

5. Resources Assigned:		** Resources Below in Bold are 12 Hour **					
Resource Identifier	ALS	LWD	Leader	Personnel	Request #	Hours	Reporting Location
FOBS SHEW		10/10	NICHOLAS SHEW	1	O-40030	0600-1800	PORTERVILLE CAMP

- 6. Work Assignments:**
- Scout fire/branch/division.
 - Scout line and gather intelligence within current Division.
 - Identify additional needs.

- 7. Special Instructions:**
- Use appropriate suppression tactics based on current and expected fire behavior to protect the values at risk.
 - Follow all COVID-19 protocols and utilize appropriate PPE and social distancing to enhance personnel safety.
 - Be advised that insurance company resources may be in the Division and are NON-ASSIGNED and NON-FIRE.
 - Gates with BLUE FLAGGING, keep closed for livestock.
 - Resource avoidance areas will be red and white striped flagging combined with any other solid color.
 - Remove all trash and identify any excess supplies that need to be removed. Work with communications for transport needs.

8. Communications

Name	Ch	Function	Rx Freq	Rx Tone	Tx Freq	Tx Tone	Notes
NIFC C9	2	COMMAND	170.0125N	T5 - 146.2	165.2500N	T5 - 146.2	Mule Peak - Central
NIFC T6	9	TACTICAL	166.7750N	T5 - 146.2	166.7750N	T5 - 146.2	DIV O/A-NIGHT A
A/G TAC	14	A/G TAC	167.9875N		167.9875N		ALL DIVISIONS
CALCORD	15	MEDICAL	156.0750N	T6 - 156.7	156.0750N	T6 - 156.7	Medical
GUARD 25	16	AIRGUARD	168.6250N		168.6250N	T1 - 110.9	EMERGENCY
CALCORD	19	MEDICAL	156.0750N	T6 - 156.7	156.0750N	T6 - 156.7	Medical
GUARD 25	20	AIRGUARD	168.6250N		168.6250N	T1 - 110.9	EMERGENCY

9. Prepared by: Name:	Harry Kelmanson, Kelly Smyth(t), Robert Villa(t)	RESL	Signature:
ICS 204	Date/Time: 9/30/2021 2200	Personnel Count:	1

ASSIGNMENT LIST (ICS 204 WF)

CONTROLLED UNCLASSIFIED
INFORMATION//BASIC

1. Incident Name: WINDY FIRE	2. Operational Period: Date From: 10/01/21 Date To: 10/02/21 Time From: 0600 Time To: 0600	3. Branch Division 7 P
---	---	---

4. Operations Personnel: Page 1 of 1 Papa

Operations Section Chief: Steve Burns, Caleb Finch(t)	Night Ops: Dave Provencio
Branch Director: Gary Monday	Branch Safety: Fedrick Woods, Robert Garcia(t)
Division/Group Supervisor: Louie Orozco, Travis Clendenen(t)	Air Attack: Alex Ihle, Greg Huxey

5. Resources Assigned:		** Resources Below in Bold are 12 Hour **					
Resource Identifier	ALS	LWD	Leader	Personnel	Request #	Hours	Reporting Location
HC2IA KERN VALLEY		10/10	KYLE CLENDENEN	18	C-95	0600-1800	PORTERVILLE CAMP
HC2IA STANISLAUS 20		10/11	BRANDON HULL	19	C-96	0600-1800	PORTERVILLE CAMP
HC2IA PVT GOLDEN EAGLES		10/1	ZACH TRILLIZO	19	C-48	0600-1800	DP-20
HC2 PVT OREGON WOODS 46		10/1	CHRISTOPHER ATWOOD	20	C-46	0600-1800	PORTERVILLE CAMP
HC2 PVT STEELHEAD 63		10/5	JAKE PLACE	20	C-63	0600-1800	PORTERVILLE CAMP
SKGN PVT WOODWARD 477		10/14	TIM CROSS	2	E-477	0600-1800	PORTERVILLE CAMP
TFLD RICE		10/9	CORY RICE	1	O-558	0600-1800	PORTERVILLE CAMP
TFLD KESSOR		10/1	CAMERON KESSOR	1	***	0600-1800	PORTERVILLE CAMP
EMPF LOOMIS		10/2	DANIEL LOOMIS	1	O-232	0600-1800	PORTERVILLE CAMP
EMTF MCGILL		10/3	TRENTON MCGILL	1	O-221	0600-1800	PORTERVILLE CAMP
⊕ HCI VENTANA IHC (R)		10/5	HAROLD COOK	19	C-59	0600-1800	"
HC2IA BLACK EAGLES (R)		10/6	GUSTAVO SANTOYO	21	C-77	0600-1800	"
⊕ ENG 6 DUST CONTROL 571		10/10	CHAD MORRIS	3	E-571	0600-1800	"
⊕ ENG 6 BURNS 622		10/8	GARRICK STEINHOFF	4	E-508	0600-1800	"
⊕ ENG 6 UPPER PINE BRUSH 62		10/9	ART WOLCOTT	3	E-509	0600-1800	"
⊕ ENG 6 UTASF 631		10/10	BRYAN HUGHES	4	E-570	0600-1800	"
⊕ ENG 6 PVT N. UTAH 507		10/14	KRISTA SERAYCAR	3	E-567	0600-1800	"
ENG 3 J3 CONTRACTING 277		10/7	WYATT LAWRENCE	3	E-227	0600-1800	"

6. Work Assignments: ⊕ ENG 4 CASHMOUNTAIN 9 E-9 (R) ⊕ ENG 6 FLASHOVER 209 E-209 (R)
 - Construct indirect line from Lone Pine Mountain north towards Wheatons utilizing road systems, dozer line and hand line.
 - Keep fire east of the Tule River Reservation community. ⊕ ENG 6 FIRST STRIKE 214 E-214 (R) ⊕ DOZ 2 MOOSIOS 12 E-12 (R)
 ⊕ DOZ 2 CAROTHERS E-370 (R) ⊕ DOZ 3 PVT ZX 62 E-62 (R) ⊕ DOZ 3 PVT FISK'S 64 E-64 (R)
 ⊕ WTI PVT BARTLETT E-531 (R) ⊕ MAST MOOSIOS 286 E-286 (R) ⊕ SKID 1 MOOSIOS E-13 (R)
 ⊕ SKGN FLANAGAN E-476 ⊕ TFLD EATON O-567 ⊕ HQB Sessor O-338 (R)

7. Special Instructions: ⊕ FELB SANTOS O-374 (R) ⊕ FALI ROBLES O-185 ⊕ FFI LANATHOUA (R) O-490 (R)
 - Use appropriate suppression tactics based on current and expected fire behavior to protect the values at risk.
 - Follow all COVID-19 protocols and utilize appropriate PPE and social distancing to enhance personnel safety. ⊕ HCI Big Bear IHC O-77 (R)
 - Be advised that insurance company resources may be in the Division and are NON-ASSIGNED and NON-FIRE.
 - Resource avoidance areas will be red and white striped flagging combined with any other solid color.
 - Remove all trash and identify any excess supplies that need to be removed. Work with communications for transport needs.

8. Communications							
Name	Ch	Function	Rx Freq	Rx Tone	Tx Freq	Tx Tone	Notes
NIFC C9	2	COMMAND	170.0125N	T5 - 146.2	165.2500N	T5 - 146.2	Mule Peak - Central
NIFC T3	7	TACTICAL	168.6000N	T5 - 146.2	168.6000N	T5 - 146.2	DIV C/P
A/G TAC	14	A/G TAC	167.9875N		167.9875N		ALL DIVISIONS
CALCORD	15	MEDICAL	156.0750N	T6 - 156.7	156.0750N	T6 - 156.7	Medical
GUARD 25	16	AIRGUARD	168.6250N		168.6250N	T1 - 110.9	EMERGENCY
CALCORD	19	MEDICAL	156.0750N	T6 - 156.7	156.0750N	T6 - 156.7	Medical
GUARD 25	20	AIRGUARD	168.6250N		168.6250N	T1 - 110.9	EMERGENCY

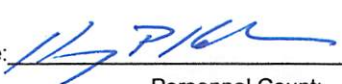
9. Prepared by: Name: Harry Kelmanson, Kelly Smyth(t), Robert Villa(t) RESL Signature: 

ICS 204 Date/Time: 9/30/2021 2200 Personnel Count: 102

ASSIGNMENT LIST (ICS 204 WF)

CONTROLLED UNCLASSIFIED
INFORMATION//BASIC

1. Incident Name: WINDY FIRE	2. Operational Period: Date From: 10/01/21 Date To: 10/02/21 Time From: 0600 Time To: 0600	3. Branch Division 7 R Page 1 of 3 Romeo
---	---	---

4. Operations Personnel:	
Operations Section Chief: Steve Burns, Caleb Finch(t)	Night Ops: Dave Provencio
Branch Director: Gary Monday	Branch Safety: Fedrick Woods, Robert Garcia(t)
Division/Group Supervisor: Mike Smith, Greg Peters (t)	Air Attack: Alex Ihle, Greg Huxey

5. Resources Assigned:		** Resources Below in Bold are 12 Hour **					
Resource Identifier	ALS	LWD	Leader	Personnel	Request #	Hours	Reporting Location
HC1 VENTANA IHC → P		10/2	HAROLD COOK	19	C-59	0600-1800	PORTERVILLE CAMP
HC2 IA BLACK EAGLES 2 → P		10/6	GUSTAVO SANTOYO	21	C-77	0600-1800	PORTERVILLE CAMP
HC2 PVT FRANCO 36		10/1	LEO RASCH	36	C-36	0600-1800	PORTERVILLE CAMP
HC2 RANCHERIA 81		10/5	LOUIS MILLIS	9	C-64	0600-1800	DP-20
HC2 PVT FRANCO 67		10/7	NOE FRANCO	20	C-67	0600-1800	PORTERVILLE CAMP
HC2 PVT FRANCO 68		10/7	RAFAEL ALCANTAR	20	C-68	0600-1800	PORTERVILLE CAMP
HC2 PVT LAVA RIVER 9		10/8	JOE LOPEZ	20	C-81	0600-1800	PORTERVILLE CAMP
SMOD SLATE MOUNTAIN		10/7	CESAR TORRES	9	O-450	0600-1800	PORTERVILLE CAMP
ENG3 S/T OES 6808C		10/8	SCOTT WILSON	24	E-251	0600-0600	PORTERVILLE CAMP
ENG3 S/T OES 6848C		10/7	BEN ROSENTHAL	22	E-333	0600-0600	PORTERVILLE CAMP
ENG3 SNF 313		10/4	GILBERT MOISA	5	E-122	0600-1800	PORTERVILLE CAMP
ENG3 CHUMASH CHU 801 *IA*		10/13	RICHARD GARCIA	5	E-481	0600-1800	PORTERVILLE CAMP
ENG3 PVT J3 CONTRACTING 227 → P		10/7	WYATT LAWRENCE	3	E-227	0600-1800	DP-20
ENG4 PVT CASTLE MOUNTAIN 9 → P		10/3	CHASE CORK	3	E-9	0600-1800	DP-20
ENG4 451		10/10	KYLE WALLER	5	E-458	0600-1800	PORTERVILLE CAMP
ENG6 CHUMASH CHU 802 *IA*		10/13	NELSON PALATO	3	E-482	0600-1800	PORTERVILLE CAMP
ENG6 PVT FLASHOVER 209 → P		10/5	SHANE BOETTCHER	2	E-209	0600-1800	DP-20
ENG6 PVT FIRST STRIKE 214 → P		10/5	SPENCER BERLIER	3	E-214	0600-1800	DP-20

- 6. Work Assignments:**
- Tactical patrol and mop-up from the Division R/Y break south towards Wheatons from DP-95 to DP-20 utilizing the Two and a Quarter Road.
 - Look for opportunity to add depth by firing along the Two and a Quarter Road down to the 212 road.
 - Continue to snag the road from DP-22 to Redwood Corral and North cold springs for road access.
 - Keep fire east of the Tule River Reservation community.
 - Continue to monitor and patrol the Cholollo Campground and Redwood Corral.
 - Mop-up to the extent necessary to protect the Giant Sequoia groves.

- 7. Special Instructions:**
- Use appropriate suppression tactics based on current and expected fire behavior to protect the values at risk.
 - Follow all COVID-19 protocols and utilize appropriate PPE and social distancing to enhance personnel safety.
 - Be advised that insurance company resources may be in the Division and are NON-ASSIGNED and NON-FIRE.
 - Resource avoidance areas will be red and white striped flagging combined with any other solid color.
 - Remove all trash and identify any excess supplies that need to be removed. Work with communications for transport needs.

8. Communications

Name	Ch	Function	Rx Freq	Rx Tone	Tx Freq	Tx Tone	Notes
NIFC C1	1	COMMAND	170.9750N	T5 - 146.2	168.7000N	T5 - 146.2	Jordan - North
NIFC T5	8	TACTICAL	166.7250N	T5 - 146.2	166.7250N	T5 - 146.2	DIV R
A/G TAC	14	A/G TAC	167.9875N		167.9875N		ALL DIVISIONS
CALCORD	15	MEDICAL	156.0750N	T6 - 156.7	156.0750N	T6 - 156.7	Medical
GUARD 25	16	AIRGUARD	168.6250N		168.6250N	T1 - 110.9	EMERGENCY
CALCORD	19	MEDICAL	156.0750N	T6 - 156.7	156.0750N	T6 - 156.7	Medical
GUARD 25	20	AIRGUARD	168.6250N		168.6250N	T1 - 110.9	EMERGENCY

9. Prepared by: Name: Harry Kelmanson, Kelly Smyth(t), Robert Villa(t) RESL

Signature:

ICS 204 Date/Time: 9/30/2021 2200 Personnel Count: 229

ASSIGNMENT LIST (ICS 204 WF)

CONTROLLED UNCLASSIFIED
INFORMATION/BASIC

1. Incident Name: <p style="text-align: center;">WINDY FIRE</p>	2. Operational Period: Date From: 10/01/21 Date To: 10/02/21 Time From: 0600 Time To: 0600	3. Branch Division <p style="text-align: center;">7 R</p> <p style="text-align: right;">Page 2 of 3 Romeo</p>
--	---	---

4. Operations Personnel:	
Operations Section Chief: Steve Burns, Caleb Finch(t)	Night Ops: Dave Provencio
Branch Director: Gary Monday	Branch Safety: Fedrick Woods, Robert Garcia(t)
Division/Group Supervisor: Mike Smith, Greg Perry (t)	Air Attack: Alex Ihle, Greg Huxey

Resource Identifier	ALS	LWD	Leader	Personnel	Request #	Hours	Reporting Location
ENG6 PVT EAGLE CAP 221		10/6	JOE RIVERA	3	E-221	0600-1800	PORTERVILLE CAMP
ENG6 PVT 3 RIVERS 547 <i>Pemob</i>		10/12	JOSEPH MEYER	3	E-547	0600-1800	PORTERVILLE CAMP
ENG6 PVT 3 RIVERS 548		10/13	REYNOLD BELKNAP	3	E-548	0600-1800	PORTERVILLE CAMP
DOZ2 PVT MOOSIOS 12 → P		10/8	BRANDON GONCLAVES	2	E-12	0600-1800	PORTERVILLE CAMP
DOZ2 PVT CAROTHERS 379 → P		10/10	JOEL BUCK	2	E-379	0600-1800	PORTERVILLE CAMP
DOZ3 PVT ZX 62 → P		10/9	DOUG GROVE	2	E-62	0600-1800	PORTERVILLE CAMP
DOZ3 PVT FISK'S 64 → P		10/3	JOHN CHARD	2	E-64	0600-1800	PORTERVILLE CAMP
WTT1 PVT KB WATERTRUCK 56		10/3	KYLE LAWLESS	1	E-56	0600-1800	PORTERVILLE CAMP
WTT1 PVT BARTLETT 531 → P		10/13	BRIAN BARTLETT	1	E-531	0600-1800	PORTERVILLE CAMP
WTS2 PVT HOME STYLE 57 → P	10/11	10/10	PETE DAHL-BREDINE	1	E-57	0600-1800	PORTERVILLE CAMP
FALM DENIZ		10/5	RYAN DENIZ	2	O-271	0600-1800	DP-20
FALM PVT SWEDBERG		10/2	KELLY COLTEN	2	O-107	0600-1800	PORTERVILLE CAMP
MAST PVT MOOSIOS 286 → P		10/8	MIKE CRAIG	2	E-286	0600-1800	PORTERVILLE CAMP
SKID1 PVT MOOSIOS 131 → P		10/6	CHRISTIAN JANDR	2	E-131	0600-1800	PORTERVILLE CAMP
HEQB SESSOR → P		10/1	CAMERON SESSOR	1	O-338	0600-1800	PORTERVILLE CAMP
FELB SANTOS → P		10/11	GABRIEL SANTOS	1	O-374	0600-1800	PORTERVILLE CAMP
FAL1 ROBLES → P		10/8	DANIEL ROBLES	1	O-185	0600-1800	PORTERVILLE CAMP
FF1 LANATHOUA (T) → P		10/30	JOHN LANATHOUA	1	O-490	0600-1800	PORTERVILLE CAMP

- 6. Work Assignments:**
- Tactical patrol and mop-up from the Division R/Y break south towards Wheatons from DP-95 to DP-20 utilizing the Two and a Quarter Road.
 - Look for opportunity to add depth by firing along the Two and a Quarter Road down to the 212 road.
 - Continue to snag the road from DP-22 to Redwood Corral and North cold springs for road access.
 - Keep fire east of the Tule River Reservation community.
 - Continue to monitor and patrol the Cholollo Campground and Redwood Corral.
 - Mop-up to the extent necessary to protect the Giant Sequoia groves.

- 7. Special Instructions:**
- Use appropriate suppression tactics based on current and expected fire behavior to protect the values at risk.
 - Follow all COVID-19 protocols and utilize appropriate PPE and social distancing to enhance personnel safety.
 - Be advised that insurance company resources may be in the Division and are NON-ASSIGNED and NON-FIRE.
 - Resource avoidance areas will be red and white striped flagging combined with any other solid color.
 - Remove all trash and identify any excess supplies that need to be removed. Work with communications for transport needs.

8. Communications

Name	Ch	Function	Rx Freq	Rx Tone	Tx Freq	Tx Tone	Notes
NIFC C1	1	COMMAND	170.9750N	T5 - 146.2	168.7000N	T5 - 146.2	Jordan - North
NIFC T5	8	TACTICAL	166.7250N	T5 - 146.2	166.7250N	T5 - 146.2	DIV R
A/G TAC	14	A/G TAC	167.9875N		167.9875N		ALL DIVISIONS
CALCORD	15	MEDICAL	156.0750N	T6 - 156.7	156.0750N	T6 - 156.7	Medical
GUARD 25	16	AIRGUARD	168.6250N		168.6250N	T1 - 110.9	EMERGENCY
CALCORD	19	MEDICAL	156.0750N	T6 - 156.7	156.0750N	T6 - 156.7	Medical
GUARD 25	20	AIRGUARD	168.6250N		168.6250N	T1 - 110.9	EMERGENCY

9. Prepared by: Name: Harry Kelmanson, Kelly Smyth(t), Robert Villa(t) RESL

Signature:

ASSIGNMENT LIST (ICS 204 WF)

CONTROLLED UNCLASSIFIED
INFORMATION//BASIC

1. Incident Name: WINDY FIRE	2. Operational Period: Date From: 10/01/21 Date To: 10/02/21 Time From: 0600 Time To: 0600	3. Branch Division 7 R
---	---	---

4. Operations Personnel:		Page 3 of 3 Romeo
Operations Section Chief: Steve Burns, Caleb Finch(t)	Night Ops: Dave Provencio	
Branch Director: Gary Monday	Branch Safety: Fedrick Woods, Robert Garcia(t)	
Division/Group Supervisor: Mike Smith	Air Attack: Alex Ihle, Greg Huxey	

5. Resources Assigned:		** Resources Below in Bold are 12 Hour **					
Resource Identifier	ALS	LWD	Leader	Personnel	Request #	Hours	Reporting Location
UTV 76					E-76	0600-1800	PORTERVILLE CAMP
UTV 77					E-77	0600-1800	PORTERVILLE CAMP
EMPF COOPER			NEED TO CHECK IN	**	**	0600-1800	PORTERVILLE CAMP
EMTF SCHWEIGERT			NEED TO CHECK IN	**	**	0600-1800	PORTERVILLE CAMP
(4) TFLD PROTAS		10/14	Bevin Protas	1	0-544	0600-1800	"
(4) ENG4 PVT FIRECO 119 (R&R)		10/14	Camden McAnister	3	E-119	0600-1800	"
(4) ENG3 PVT FIRETRX		10/14	JOSHUA OSHIELDS	3	E-566	0600-1800	"

6. Work Assignments:

- Tactical patrol and mop-up from the Division R/Y break south towards Wheatons from DP-95 to DP-20 utilizing the Two and a Quarter Road.
- Look for opportunity to add depth by firing along the Two and a Quarter Road down to the 212 road.
- Continue to snag the road from DP-22 to Redwood Corral and North cold springs for road access.
- Keep fire east of the Tule River Reservation community.
- Continue to monitor and patrol the Cholollo Campground and Redwood Corral.
- Mop-up to the extent necessary to protect the Giant Sequoia groves.

7. Special Instructions:

- Mop-up to the extent necessary to protect the Giant Sequoia groves.
- Follow all COVID-19 protocols and utilize appropriate PPE and social distancing to enhance personnel safety.
- Be advised that insurance company resources may be in the Division and are NON-ASSIGNED and NON-FIRE.
- Resource avoidance areas will be red and white striped flagging combined with any other solid color.
- Remove all trash and identify any excess supplies that need to be removed. Work with communications for transport needs.

8. Communications

Name	Ch	Function	Rx Freq	Rx Tone	Tx Freq	Tx Tone	Notes
NIFC C1	1	COMMAND	170.9750N	T5 - 146.2	168.7000N	T5 - 146.2	Jordan - North
NIFC T5	8	TACTICAL	166.7250N	T5 - 146.2	166.7250N	T5 - 146.2	DIV R
A/G TAC	14	A/G TAC	167.9875N		167.9875N		ALL DIVISIONS
CALCORD	15	MEDICAL	156.0750N	T6 - 156.7	156.0750N	T6 - 156.7	Medical
GUARD 25	16	AIRGUARD	168.6250N		168.6250N	T1 - 110.9	EMERGENCY
CALCORD	19	MEDICAL	156.0750N	T6 - 156.7	156.0750N	T6 - 156.7	Medical
GUARD 25	20	AIRGUARD	168.6250N		168.6250N	T1 - 110.9	EMERGENCY

9. Prepared by: Name: Harry Kelmanson, Kelly Smyth(t), Robert Villa(t) RESL

Signature:

ASSIGNMENT LIST (ICS 204 WF)

CONTROLLED UNCLASSIFIED
INFORMATION//BASIC

1. Incident Name: <p style="text-align: center; font-weight: bold;">WINDY FIRE</p>	2. Operational Period: Date From: 10/01/21 Date To: 10/02/21 Time From: 0600 Time To: 0600	3. Branch Division <p style="text-align: center; font-size: 24pt; font-weight: bold;">7 Y</p>
4. Operations Personnel:		Page 1 of 2 Yankee

Operations Section Chief: Steve Burns, Caleb Finch(t)	Night Ops: Dave Provencio
Branch Director: Gary Monday	Branch Safety: Fedrick Woods, Robert Garcia(t)
Division/Group Supervisor: Eammanuel Torres, Brian Borden(t), Tony Davis	Air Attack: Alex Ihle, Greg Huxey

5. Resources Assigned:		** Resources Below in Bold are 12 Hour **					
Resource Identifier	ALS	LWD	Leader	Personnel	Request #	Hours	Reporting Location
HC1 BIG BEAR IHC → P		10/6	KEVIN VALDIEVIRZ	20	C-72	0600-1800	PORTERVILLE CAMP
HC2 PVT TOM FERY C39		10/2	ALEX GARCIA	20	C-39	0600-1800	PORTERVILLE CAMP
HC2 PVT ARDEN 66		10/6	IGNACIO SANTANA	20	C-66	0600-1800	PORTERVILLE CAMP
ENG3 TIA E391		10/14	CURTIS GIBSON	3	E-7	0600-1800	PORTERVILLE CAMP
ENG3 BLM 8337		10/5	GEORGE JOLICOEUR	4	E-203	0600-1800	PORTERVILLE CAMP
ENG3 PVT CASTLE MOUNTAIN 213		10/12	BLANE FIFIELD	3	E-213	0600-1800	PORTERVILLE CAMP
ENG3 PVT HEK JONES 225		10/6	BRINN JONES	3	E-225	0600-1800	PORTERVILLE CAMP
ENG3 PVT GRAYBACK 226		10/6	CHARLES PALMER	3	E-226	0600-1800	PORTERVILLE CAMP
ENG4 PVT THUNDERBOLT 12		10/5	WILLIAM REFFETT	3	E-199	0600-1800	PORTERVILLE CAMP
ENG5 PVT WEST COAST 219 Demob		10/6	BRANDON MCCOY	3	E-219	0600-1800	PORTERVILLE CAMP
ENG5 PVT WEST COAST 220		10/6	NICK MILLER	3	E-220	0600-1800	PORTERVILLE CAMP
ENG6 PVT ROCKY POINT 116		10/3	KC FRYE	3	E-120	0600-1800	PORTERVILLE CAMP
ENG6 PVT LATE SUMMERS 222		10/13	NOLAN ETTHENHOLDER	3	E-222	0600-1800	PORTERVILLE CAMP
ENG6 PVT COHO FORESTRY 224		10/6	JUSTIN OTT	2	E-224	0600-1800	PORTERVILLE CAMP
DOZ2 PVT TOUGH 155		10/6	MICHAEL STREETER	2	E-155	0600-1800	PORTERVILLE CAMP
WTT1 WINDSOR FD 320		10/10	NATHAN BERRYMAN	2	E-320	0600-1800	PORTERVILLE CAMP
WTT2 TIA 1 Demob		9/30	KEVIN FRANCO	1	E-1	0600-1800	PORTERVILLE CAMP
MAST2 PVT DENNIS 104		10/10	SONNY GRAHM	2	E-104	0600-1800	PORTERVILLE CAMP

6. Work Assignments:

- Continue to improve and construct handline or dozer line into the Castle and Pier fire perimeters from Black Mountain Sequoia Grove east to Bear Creek.
- Utilize appropriate tactics to contain the fire south of Camp Nelson/Coy Flat area.
- Mop-up and patrol the 94 Road as required to ensure the fire stays within current perimeters.
- Continue snagging the 94 Road to increase safety for firefighters accessing fire area.

7. Special Instructions:

- Use appropriate suppression tactics based on current and expected fire behavior to protect the values at risk.
- Follow all COVID-19 protocols and utilize appropriate PPE and social distancing to enhance personnel safety.
- Be advised that insurance company resources may be in the Division and are NON-ASSIGNED and NON-FIRE.
- Resource avoidance areas will be red and white striped flagging combined with any other solid color.
- Remove all trash and identify any excess supplies that need to be removed. Work with communications for transport needs.

8. Communications

Name	Ch	Function	Rx Freq	Rx Tone	Tx Freq	Tx Tone	Notes
NIFC C1	1	COMMAND	170.9750N	T5 - 146.2	168.7000N	T5 - 146.2	Jordan - North
NIFC SP 2	12	TACTICAL	169.1000N	T5 - 146.2	169.1000N	T5 - 146.2	DIV JFY-NIGHT J
A/G TAC	14	A/G TAC	167.9875N		167.9875N		ALL DIVISIONS
CALCORD	15	MEDICAL	156.0750N	T6 - 156.7	156.0750N	T6 - 156.7	Medical
GUARD 25	16	AIRGUARD	168.6250N		168.6250N	T1 - 110.9	EMERGENCY
CALCORD	19	MEDICAL	156.0750N	T6 - 156.7	156.0750N	T6 - 156.7	Medical
GUARD 25	20	AIRGUARD	168.6250N		168.6250N	T1 - 110.9	EMERGENCY

9. Prepared by: Name: Harry Kelmanson, Kelly Smyth(t), Robert Villa(t) RESL

Signature:

ICS 204 Date/Time: 9/30/2021 2200 Personnel Count: 100

ASSIGNMENT LIST (ICS 204 WF)

CONTROLLED UNCLASSIFIED
INFORMATION//BASIC

1. Incident Name: <p style="text-align: center;">WINDY FIRE</p>	2. Operational Period: Date From: 10/01/21 Date To: 10/02/21 Time From: 0600 Time To: 0600	3. Branch Division <p style="text-align: center;">7 Y</p>
4. Operations Personnel:		Page 2 of 2 Yankee

Operations Section Chief: Steve Burns, Caleb Finch(t)	Night Ops: Dave Provencio
Branch Director: Gary Monday	Branch Safety: Fedrick Woods, Robert Garcia(t)
Division/Group Supervisor: Eammanuel Torres, Brian Borden(t), Tony Davis	Air Attack: Alex Ihle, Greg Huxey

5. Resources Assigned:		** Resources Below in Bold are 12 Hour **					
Resource Identifier	ALS	LWD	Leader	Personnel	Request #	Hours	Reporting Location
TFLD GABEL		10/1	GREG GABEL	1	O-187	0600-1800	PORTERVILLE CAMP
FAL1 BELL		10/8	RANDALL BELL	1	O-307	0600-1800	PORTERVILLE CAMP
EMPF ZEITZ		10/8	TAYLOR ZEITZ	1	O-289	0600-1800	PORTERVILLE CAMP
EMPF BANKS		10/8	RUSSEL BANKS	1	O-386	0600-1800	PORTERVILLE CAMP
REAF DORVAL		10/6	DAVID DORVAL	1	O-114	0600-1800	PORTERVILLE CAMP
READ DAVIS		10/12	ISAAC DAVIS	1	O-470	0600-1800	PORTERVILLE CAMP
(+)TFLD POWELL		10/14	Seth Powell	1	O-551	0600-1800	"

- 6. Work Assignments:**
- Continue to improve and construct handline or dozer line into the Castle and Pier fire perimeters from Black Mountain Sequoia Grove east to Bear Creek.
 - Utilize appropriate tactics to contain the fire south of Camp Nelson/Coy Flat area.
 - Mop-up and patrol the 94 Road as required to ensure the fire stays within current perimeters.
 - Continue snagging the 94 Road to increase safety for firefighters accessing fire area.

- 7. Special Instructions:**
- Use appropriate suppression tactics based on current and expected fire behavior to protect the values at risk.
 - Follow all COVID-19 protocols and utilize appropriate PPE and social distancing to enhance personnel safety.
 - Be advised that insurance company resources may be in the Division and are NON-ASSIGNED and NON-FIRE.
 - Resource avoidance areas will be red and white striped flagging combined with any other solid color.
 - Remove all trash and identify any excess supplies that need to be removed. Work with communications for transport needs.

8. Communications

Name	Ch	Function	Rx Freq	Rx Tone	Tx Freq	Tx Tone	Notes
NIFC C1	1	COMMAND	170.9750N	T5 - 146.2	168.7000N	T5 - 146.2	Jordan - North
NIFC SP 2	12	TACTICAL	169.1000N	T5 - 146.2	169.1000N	T5 - 146.2	DIV J/Y-NIGHT J
A/G TAC	14	A/G TAC	167.9875N		167.9875N		ALL DIVISIONS
CALCORD	15	MEDICAL	156.0750N	T6 - 156.7	156.0750N	T6 - 156.7	Medical
GUARD 25	16	AIRGUARD	168.6250N		168.6250N	T1 - 110.9	EMERGENCY
CALCORD	19	MEDICAL	156.0750N	T6 - 156.7	156.0750N	T6 - 156.7	Medical
GUARD 25	20	AIRGUARD	168.6250N		168.6250N	T1 - 110.9	EMERGENCY

9. Prepared by: Name: Harry Kelmanson, Kelly Smyth(t), Robert Villa(t) RESL

Signature:

ICS 204 Date/Time: 9/30/2021 2200 Personnel Count: 6

NIGHT

ASSIGNMENT LIST (ICS 204 WF)

CONTROLLED UNCLASSIFIED
INFORMATION//BASIC

1. Incident Name: <p style="text-align: center;">WINDY FIRE</p>	2. Operational Period: Date From: 10/01/21 Date To: 10/02/21 Time From: 0600 Time To: 0600	3. Branch Division <p style="text-align: center;">Night A</p> <p style="text-align: center;">Page 1 of 1 Alpha</p>
--	---	---

4. Operations Personnel: Operations Section Chief: Steve Burns, Caleb Finch(t) Branch Director: Jesse Knox, Adrian Villegas(t) Division/Group Supervisor: Mark Sachara	Night Ops: Dave Provencio Branch Safety: Rob Hickok, Bob Atlas(t) Air Attack: Alex Ihle, Greg Huxey
---	--

5. Resources Assigned:	** Resources Below in Bold are 12 Hour **						
Resource Identifier	ALS	LWD	Leader	Personnel	Request #	Hours	Reporting Location
HC2 PVT TOM FERY 40 DAY		10/2	SERAFIN GARCIA	20	C-40	1800-0600	PORTERVILLE CAMP
HC2 PVT WILLAMETTE VAL 49		10/2	JESSE MONTANA	20	C-49	1800-0600	PORTERVILLE CAMP
HC2 PVT ISA 69 DAY		10/8	GUSTAVO BUENO	20	C-69	1800-0600	PORTERVILLE CAMP
ENG3 ENGINE 5329		10/4	JAMIE DUFFY	3	E-196	1800-0600	PORTERVILLE CAMP
ENG5 PVT EMBER 546		10/13	LAONA DEWILDE	3	E-546	1800-0600	PORTERVILLE CAMP
ENG6 PVT FIRST STRIKE 194		10/4	ROBERT HUMBERT	3	E-194	1800-0600	PORTERVILLE CAMP
ENG6 PVT GRAYBACK 200		10/4	ERNEST SMITH	3	E-200	1800-0600	PORTERVILLE CAMP
ENG6 PVT TOP NOTCH 528		10/4	RYAN VIGAL	3	E-204	1800-0600	PORTERVILLE CAMP
EMPF THOMAS (BRANCH RESOURCE)		10/11	AARON THOMAS	1	O-382	1800-0600	PORTERVILLE CAMP
EMTF RHOADES (BRANCH RESOURCE)		10/11	KURT RHOADS	1	O-388	1800-0600	PORTERVILLE CAMP

6. Work Assignments:

- Maintain tactical patrol of fire's progression towards Ponderosa, Peppermint Campground, Mountaineer and Coy Flat Road.
- Mop-up and patrol to the extent necessary to protect values at risk.

7. Special Instructions:

- Use appropriate suppression tactics based on current and expected fire behavior to protect the values at risk.
- Follow all COVID-19 protocols and utilize appropriate PPE and social distancing to enhance personnel safety.
- Be advised that insurance company resources may be in the Division and are NON-ASSIGNED and NON-FIRE.
- Resource avoidance areas will be red and white striped flagging combined with any other solid color.
- Remove all trash and identify any excess supplies that need to be removed. Work with communications for transport needs.

8. Communications

Name	Ch	Function	Rx Freq	Rx Tone	Tx Freq	Tx Tone	Notes
NIFC C1	1	COMMAND	170.9750N	T5 - 146.2	168.7000N	T5 - 146.2	Jordan - North
NIFC T6	9	TACTICAL	166.7750N	T5 - 146.2	166.7750N	T5 - 146.2	DIV O/A-NIGHT A
A/G TAC	14	A/G TAC	167.9875N		167.9875N		ALL DIVISIONS
CALCORD	15	MEDICAL	156.0750N	T6 - 156.7	156.0750N	T6 - 156.7	Medical
GUARD 25	16	AIRGUARD	168.6250N		168.6250N	T1 - 110.9	EMERGENCY
CALCORD	19	MEDICAL	156.0750N	T6 - 156.7	156.0750N	T6 - 156.7	Medical
GUARD 25	20	AIRGUARD	168.6250N		168.6250N	T1 - 110.9	EMERGENCY

9. Prepared by: Name: Harry Kelmanson, Kelly Smyth(t), Robert Villa(t) RESL Signature:

ICS 204 Date/Time: 9/30/2021 2200 Personnel Count: 77

ASSIGNMENT LIST (ICS 204 WF)

CONTROLLED UNCLASSIFIED
INFORMATION//BASIC

1. Incident Name:	2. Operational Period:	3. Branch	Division
WINDY FIRE	Date From: 10/01/21 Date To: 10/02/21 Time From: 0600 Time To: 0600	Night	D/E
4. Operations Personnel:		Page 1 of 1	Delta/Echo

Operations Section Chief: Steve Burns, Caleb Finch(t)	Night Ops: Dave Provencio
Branch Director: Jesse Knox, Adrian Villegas(t)	Branch Safety: Rob Hickok, Bob Atlas(t)
Division/Group Supervisor: TBD	Air Attack: Alex Ihle, Greg Huxey

5. Resources Assigned:	** Resources Below in Bold are 12 Hour **							
Resource Identifier	ALS	LWD	Leader	Personnel	Request #	Hours	Reporting Location	

6. Work Assignments:
UNSTAFFED

7. Special Instructions:
UNSTAFFED

8. Communications							
Name	Ch	Function	Rx Freq	Rx Tone	Tx Freq	Tx Tone	Notes
NIFC C28	4	COMMAND	170.0750N	T5 - 146.2	164.0125N	T5 - 146.2	Baker Peak Lookout - East
NIFC SP 1	11	TACTICAL	166.6000N	T5 - 146.2	166.6000N	T5 - 146.2	DIV D/E-NIGHT D/E
A/G TAC	14	A/G TAC	167.9875N		167.9875N		ALL DIVISIONS
CALCORD	15	MEDICAL	156.0750N	T6 - 156.7	156.0750N	T6 - 156.7	Medical
GUARD 25	16	AIRGUARD	168.6250N		168.6250N	T1 - 110.9	EMERGENCY
CALCORD	19	MEDICAL	156.0750N	T6 - 156.7	156.0750N	T6 - 156.7	Medical
GUARD 25	20	AIRGUARD	168.6250N		168.6250N	T1 - 110.9	EMERGENCY

9. Prepared by: Name: Harry Kelmanson, Kelly Smyth(t), Robert Villa(t) RESL Signature: 

ICS 204 Date/Time: 9/30/2021 2200 Personnel Count: 0

ASSIGNMENT LIST (ICS 204 WF)

CONTROLLED UNCLASSIFIED
INFORMATION/BASIC

1. Incident Name: <p style="text-align: center;">WINDY FIRE</p>	2. Operational Period: Date From: 10/01/21 Date To: 10/02/21 Time From: 0600 Time To: 0600	3. Branch Division <p style="text-align: center;">Night J</p>
4. Operations Personnel:		Page 1 of 1 Juliet

Operations Section Chief: Steve Burns, Caleb Finch(t)	Night Ops: Dave Provencio
Branch Director: Jesse Knox, Adrian Villegas(t)	Branch Safety: Rob Hickok, Bob Atlas(t)
Division/Group Supervisor: Justin Yankey, Philip Quigley(t)	Air Attack: Alex Ihle, Greg Huxey

** Resources Below in Bold are 12 Hour **							
Resource Identifier	ALS	LWD	Leader	Personnel	Request #	Hours	Reporting Location
HC1 IDAHO PANHANDLE → Demob		40/1	CHRISTOPHER SMITH	21	C-62	1800-0600	PORTERVILLE CAMP
HC2 PVT SIERRA TORRES 3		10/2	BALDEMAR SIERRA	20	C-3	1800-0600	PORTERVILLE CAMP
HC2 PVT MILLER TIMBER 41		10/2	CHARLES RICHMOND	20	C-41	1800-0600	PORTERVILLE CAMP
HC2 PVT 1ST CHOICE 62		10/4	HELIODORO VERA	20	C-62	1800-0600	PORTERVILLE CAMP
HC2 PVT FRANCO 70 → Day		10/8	ISAAC CORIA	20	C-70	1800-0600	PORTERVILLE CAMP
HC2 PVT FRANCO 78 → Day		10/10	RODRIGO HERNANDEZ	20	C-78	1800-0600	PORTERVILLE CAMP
HC2 PVT PATRICK ENV 82		10/10	LEVI MILLER	20	C-82	1800-0600	PORTERVILLE CAMP
ENG3 INF 322		10/12	JAYSON SMITH	5	E-297	0600-1800	PORTERVILLE CAMP
ENG4 PVT ROCKY MTN 195		10/4	KIMBRELL NUTT	3	E-195	1800-0600	PORTERVILLE CAMP
ENG4 PVT FORREST 545		10/13	TASHA KEY	3	E-545	1800-0600	PORTERVILLE CAMP
ENG4 PVT DB JET 549		10/13	MATHEW BLEDSOE	3	E-549	1800-0600	PORTERVILLE CAMP
ENG5 PVT ALTERGOTT 198		10/4	MARCIE MOORE	3	E-198	1800-0600	PORTERVILLE CAMP
TFLD(T) KUHN		10/4	TYLER KUHN	1	O-247	1800-0600	PORTERVILLE CAMP
EMPF THOMAS (BRANCH RESOURCE)		10/11	AARON THOMAS	1	O-382	1800-0600	PORTERVILLE CAMP
EMTF RHOADES (BRANCH RESOURCE)		10/11	KURT RHOADS	1	O-388	1800-0600	PORTERVILLE CAMP
ENG T/FOES 1803		10/9	MIKE BROWN	18	E-335	0600-0600	"

6. Work Assignments:

- Maintain tactical patrol of fire's progression towards Hot Springs, Pine Flat, Sugarloaf and other values at risk in the southern portion of the fire.
- Mop-up and patrol to the extent necessary to defend structures within the communities.

7. Special Instructions:

- Use appropriate suppression tactics based on current and expected fire behavior to protect the values at risk.
- Follow all COVID-19 protocols and utilize appropriate PPE and social distancing to enhance personnel safety.
- Be advised that the following insurance company resources will be in the Division and are NON-ASSIGNED and NON-FIRE:
- Resource avoidance areas will be red and white striped flagging combined with any other solid color.
- Remove all trash and identify any excess supplies that need to be removed. Work with communications for transport needs.

8. Communications

Name	Ch	Function	Rx Freq	Rx Tone	Tx Freq	Tx Tone	Notes
NIFC C12	3	COMMAND	173.0375N	T5 - 146.2	167.3250N	T5 - 146.2	Tobias Peak - South
NIFC SP 2	12	TACTICAL	169.1000N	T5 - 146.2	169.1000N	T5 - 146.2	DIV J/Y-NIGHT J
A/G TAC	14	A/G TAC	167.9875N		167.9875N		ALL DIVISIONS
CALCORD	15	MEDICAL	156.0750N	T6 - 156.7	156.0750N	T6 - 156.7	Medical
GUARD 25	16	AIRGUARD	168.6250N		168.6250N	T1 - 110.9	EMERGENCY
CALCORD	19	MEDICAL	156.0750N	T6 - 156.7	156.0750N	T6 - 156.7	Medical
GUARD 25	20	AIRGUARD	168.6250N		168.6250N	T1 - 110.9	EMERGENCY

9. Prepared by: Name: Harry Kelmanson, Kelly Smyth(t), Robert Villa(t) RESL

Signature:

ICS 204	Date/Time: 9/30/2021 2200	Personnel Count: 161
---------	--------------------------------	----------------------

ICS 205 - INCIDENT RADIO COMMUNICATIONS PLAN

CONTROLLED UNCLASSIFIED
INFORMATION//BASIC

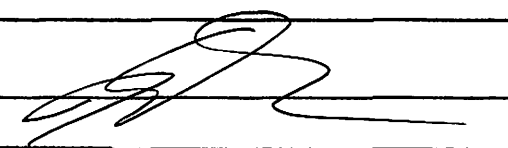
1. Incident Name: WINDY FIRE Incident Channels			2. Date/Time Prepared Date: 09/30/2021 Time: 1930			3. Operational Period: Date From: 10/01/21 Date To: 10/02/21 Time From: 0600 Time To: 0600		
4. Communications								
Ch#	Function	Name	Assigned To	Rx Freq	Rx Tone	Tx Freq	Tx Tone	Notes
1	COMMAND	NIFC C1	COMMAND	170.9750N	T5 - 146.2	168.7000N	T5 - 146.2	Jordan - North
2	COMMAND	NIFC C9	COMMAND	170.0125N	T5 - 146.2	165.2500N	T5 - 146.2	Mule Peak - Central
3	COMMAND	NIFC C12	COMMAND	173.0375N	T5 - 146.2	167.3250N	T5 - 146.2	Tobias Peak - South
4	COMMAND	NIFC C28	COMMAND	170.0750N	T5 - 146.2	164.0125N	T5 - 146.2	Baker Peak Lookout - East
5	COMMAND	NIFCC130	COMMAND	172.4375N	T5 - 146.2	169.2875N	T5 - 146.2	UNASSIGNED
6	TACTICAL	NIFC T1	TACTICAL	168.0500N	T5 - 146.2	168.0500N	T5 - 146.2	DIV K
7	TACTICAL	NIFC T3	TACTICAL	168.6000N	T5 - 146.2	168.6000N	T5 - 146.2	DIV C/P
8	TACTICAL	NIFC T5	TACTICAL	166.7250N	T5 - 146.2	166.7250N	T5 - 146.2	DIV R
9	TACTICAL	NIFC T6	TACTICAL	166.7750N	T5 - 146.2	166.7750N	T5 - 146.2	DIV O/A-NIGHT A
10	TACTICAL	NIFC T7	TACTICAL	168.2500N	T5 - 146.2	168.2500N	T5 - 146.2	DIV L
11	TACTICAL	NIFC SP 1	TACTICAL	166.6000N	T5 - 146.2	166.6000N	T5 - 146.2	DIV D/E-NIGHT D/E
12	TACTICAL	NIFC SP 2	TACTICAL	169.1000N	T5 - 146.2	169.1000N	T5 - 146.2	DIV J/Y-NIGHT J
13	A/G CMD	A/G CMD	A/G CMD	166.6125N		166.6125N		ALL DIVISIONS
14	A/G TAC	A/G TAC	A/G TAC	167.9875N		167.9875N		ALL DIVISIONS
15	MEDICAL	CALCORD	MEDICAL	156.0750N	T6 - 156.7	156.0750N	T6 - 156.7	Medical
16	AIRGUARD	GUARD 25	AIRGUARD	168.6250N		168.6250N	T1 - 110.9	EMERGENCY
17								
18								
19	MEDICAL	CALCORD	ALL DIVS	156.0750N	T6 - 156.7	156.0750N	T6 - 156.7	Medical
20	AIRGUARD	GUARD 25	ALL DIVS	168.6250N		168.6250N	T1 - 110.9	EMERGENCY
5. Special Instructions								
WINDY COMMUNICATIONS: (213) 503-4322								
6. Prepared by (Communications Unit Leader): Name: Ken Earle						Signature: 		
ICS 205 - CONTROLLED UNCLASSIFIED INFORMATION//BASIC					NIMS IAP	Date/Time: 09/30/21 1930		

ICS 205 - INCIDENT RADIO COMMUNICATIONS PLAN

CONTROLLED UNCLASSIFIED INFORMATION//BASIC

1. Incident Name: <p style="text-align: center;">WINDY FIRE IA GROUP</p>	2. Date/Time Prepared Date: 09/30/2021 Time: 1930	3. Operational Period: Date From: 10/01/21 Date To: 10/02/21 Time From: 0600 Time To: 0600
---	--	---

4. Communications								
Ch#	Function	Name	Assigned To	Rx Freq	Rx Tone	Tx Freq	Tx Tone	Notes
1	COMMAND	SQF CH 4	IA CMND	170.5500N		166.0000N	OST	TONE - 8, 9, 10
2	IA COMMAND	TUU LOC	IA CMND	151.1900N	110.9	159.2250N	OST	TONE - 14, 15
3	TACTICAL	NIFC T2	IA TACTICAL	168.2000N		168.2000N		IA TACTICAL
4	IA TACTICAL	CAL T5	IA TACTICAL	151.2500N	T16 - 192.8	151.2500N	T16 - 192.8	IA TACTICAL
5	IA TACTICAL	CAL T8	IA TACTICAL	151.3700N	T16 - 192.8	151.3700N	T16 - 192.8	IA TACTICAL
6		BLANK						
7		BLANK						
8		BLANK						
9		BLANK						
10		BLANK						
11		BLANK						
12	CALFIRE AIR TO GROUND	CAA/G 2		159.2625N	T16 - 192.8	159.2625N	T16 - 192.8	
13	FED AIR TO GROUND	FS A/G41	IA A/G	167.4750N		167.4750N		PRIMARY IA A/G
14	FED AIR TO GROUND	FS A/G24	IA A/G	168.6375N		168.6375N		SECONDARY IA A/G
15	MEDICAL	CALCORD	MEDICAL	156.0750N	T6 - 156.7	156.0750N	T6 - 156.7	MEDICAL
16	AIRGUARD	GUARD 25	EMERGENCY	168.6250N		168.6250N	T1 - 110.9	AIRGUARD
17								
18								
19	MEDICAL	CALCORD	ALL DIVS	156.0750N	T6 - 156.7	156.0750N	T6 - 156.7	MEDICAL
20	AIRGUARD	GUARD 25	EMERGENCY	168.6250N		168.6250N	T1 - 110.9	AIRGUARD

5. Special Instructions
 FOR CHANNEL 1 TONE 8=103.5 TONE 9=100.0 TONE 10=107.2 FOR CHANNEL 2 TONE 14=151.4 TONE 15=162.2

6. Prepared by (Communications Unit Leader): Name: Ken Earle Signature: 

AIR OPERATIONS SUMMARY

PREPARED BY: Sarah Culhane *SC*

PREPARED DATE/TIME: 09/30/2021 1900

1. INCIDENT NAME: WINDY	2. OPERATIONAL PERIOD DATE: 10/01/2021 SUNRISE: 06:50 SUNSET: 18:40
--------------------------------	---

3. REMARKS (Safety Notes, Hazards, Air Operations Special Equipment, etc.): 1. Assess mission complexity and the Benefit vs Risk of the mission. 2. Ensure visibility and winds are adequate to safely conduct flight operations. 3. Ensure safe vertical & horizontal separation between aircraft especially in smoky conditions. 4. Utilize check points and call in and out of the dips. 5. If you see a UAS on your division report it up the chain of command. 6. Smoky conditions can hamper our aviation operations. Adhere to visibility limitations, and DO NOT be pressured into accepting a mission that you know, or feel is unsafe! 7. Helibase COVID-19 BMP, Manager/Pilots/Crewmembers maintain adequate separation for briefing with mask. 8. Powerline safety, hazard maps make then known.	4. MEDEVAC A/C: Review medivac 8 line with all crewmembers Review: MISHAP GUIDE	5. TFR: 1/3109 ZLA (A-214) TFR; 1/3128 ZOA (A-213) TFR freq: 119.075 Altitude:13,000 MSL http://tfr.faa.gov/tfr2/list.html
---	---	--

6. PERSONNEL	Phone	7. FREQUENCIES	AM	FM	8. FIXED-WING	# Avail / Type/ Make-Model / FAA N /Base(s)
AOBD: JOHN KEESEE AOBD(t): SARAH CULHANE	805-551-6422 505-206-7665	AIR/AIR FW:	119.075 TFR		ATGS Aircraft	By Request: N844CH @ Porterville (PTV) N586DV @ Santa Maria (SMX)
ASGS: RAY UCHA ASGS(t) COLE WALLACE ASGS(t) KEITH HASKINS	951-903-4136 907-204-1444 850-408-2678	AIR/AIR RW BRIEFING:	126.6750 121.8250	169.2000		PORTERVILLE AIR ATTACK BASE: 559-789-0190
PORTERVILLE HELIBASE HEBM: DAVID CARRERA HEBM(t): JACK TOWNSEND	760-883-9110 208-789-1011	AIR/GROUND: Command		166.6125		CALL SIGN: Medivac w/Hoist: KERN CO. H407 TYPE 2 AIRCRAFT Available 24 hours out of Visalia, CA
KERNVILLE HELIBASE HEBM: MATT CASADA HEBM(t): GEOFF GILLESPIE	760-379-6995 760-376-3781 – EXT 626	AIR/GROUND: Tactical		167.9875		See medical plan.
ATGS: GREG HAXBY @ PTV ATGS: ALEX IHLE AA-07 @ SMX	208-709-2459 805-364-1002	RAMP PTV	128.525		Other:	TULE MRB 36 02.8935 118 45.2440 AERIAL FIRE ANDREW O'BRIEN 239-848-7504
UASP: Joe Don Morton UAS Type 3 FA3YEH9TTE UR33	907-388-1050	DECK FREQ:		163.6125		FAIRVIEW MRB 35 54.478 118 28.825 LINDSEY MOBILE RETARDANT FAA TOWER at Porterville Airport
		CALCORD		156.0750 156.7 - TONE 6		

9. HELICOPTERS

FAA N#	TY	MAKE/MODEL	BASE	AVAIL	START	REMARKS
620TJ	1	BLACK HAWK (A-4)	PTV	0800	0830	BUCKET
2FH	1	BLACK HAWK (A-142)	PTV	0800	0830	BUCKET
889AB	1	BLACK HAWK (A-143)	PTV	0800	0830	BUCKET
72OHT	1	CH54 (A-52)	PTV	0800	0830	TANK
718HT	1	CH54 (A-53)	PTV	0800	0830	TANK
NCF-PUK	1	SUPER PUMA (A-257)	PTV	0800	0830	BUCKET
526MW	1	K-MAX (A-232)	PTV	0800	0830	BUCKET
H-534 (205HQ)	2	205A1 ++ (A-68)	PTV	0800	0830	BUCKET
H-522 (456TA)	2	205A1 ++ (A-69)	PTV	0800	0830	BUCKET
H-109Z	2	Cobra (A-244)	PTV	0800	0830	HELCO/INTEL
H-525 (352SA)	3	A Star B3 (A-71)	PTV	0800	0830	BUCKET
351FW	3	A Star B2 (A-230)	PTV	0800	0830	BUCKET
319WA	1	K-MAX (A-141)	KRNVIL	0800	0830	BUCKET
699RH	1	K-MAX (A-185)	PTV	0800	0830	BUCKET
161KA	1	K-MAX (A-186)	PTV	0800	0830	BUCKET
66HJ	2	205++ (A-54)	KRNVIL	0800	0830	BUCKET
H-523 (304HA)	2	205++ (A-131)	KRNVIL	0800	0830	BUCKET

INCIDENT RISK ANALYSIS

ICS (215A) DAY/NIGHT SHIFT

BR/DV	HAZARDOUS ACTIONS – CONDITIONS	MITIGATIONS – WARNINGS – REMEDIES
ALL	TRAFFIC HAZARDS AND DRIVING	<ul style="list-style-type: none"> • Many roads are narrow and mid-slope, with soft shoulders. Allow heavy vehicles to pass on uphill side. Use spotters when backing or turning around. • Practice "Defensive Driving" techniques. Assume other drivers are fatigued and complacent. • Use warning lights when working on roads or traveling in smoke. • Drive at or below posted speed limits. • Use chock blocks, turn wheels into hill. • Be alert for wildlife. Dusk to Dawn pose the greatest potential for accidents.
ALL	HAZARD / DANGER TREES	<ul style="list-style-type: none"> • Follow Hazard Tree Safety Guidelines (IRPG p.22.) • Limit number of personnel around snags and their exposure time • Fallers must be qualified for the trees being felled. • Be alert around hazard trees during wind events, even green trees. • The hazard zone extends a minimum of 2½ tree lengths. • Avoid parking vehicles or taking breaks under or near hazard trees.
ALL	FIRE BEHAVIOR	<ul style="list-style-type: none"> • Are you seeing what we have predicted? • Conduct thorough assessments before starting work. • Ensure LCES is in place • Plan & communicate your exit strategy with your crew and adjacent resources. • Provide additional briefing for new resources and maintain communications. • Outflow winds from thunderstorms could negatively affect fire behavior.
ALL	STEEP TERRAIN & ROLLING DEBRIS	<ul style="list-style-type: none"> • Maintain 8'-10' spacing when working & walking. • Do not work above any personnel. • Evaluate necessity to send personnel in areas with limited access.
ALL	WILDLAND URBAN INTERFACE OPERATIONS	<ul style="list-style-type: none"> • Maintain continuous Situational Awareness based upon the fire environment, observed fire behavior, hazards and incident objectives. • Refer to IRPG Page 12-16 for WUI preparation, preplanning, and hazards. • Be active and engage in defense preparations & do not wait for the fire to arrive. • Beware of unknown chemicals when working near structures or garden plots. • Be decisive in tactical engagement. Know when to engage or not. • Establish management decision points, Safety Zones, TRA's, and Escape Routes.
ALL	FIRING OPERATIONS	<ul style="list-style-type: none"> • Only personnel trained in the use of each device will be authorized to use firing equipment. • Ensure that all personnel are briefed and prepared for firing and holding operations. • Ensure that all ground and Ariel ignition plans are approved and signed by the IC prior to implementation
ALL	COMMUNICATIONS	<ul style="list-style-type: none"> • Share your Situational Awareness (hazards, changes, etc.) to those who also have a need. • Answer questions when asked by others. Ask for intel when you do not know the plan. • Ensure all personnel are familiar with the incident and IA communications plans.
ALL	HEAT RELATED ILLNESS	<ul style="list-style-type: none"> • Drink 2 to 1 water to sports drinks. • Take frequent breaks, minimum of 10 minutes every hour. • Recognize symptoms of HEAT RELATED ILLNESS which include low energy, cramping, headaches, dizziness, poor rest, poor eating habits, hot skin, and lack of sweating.
ALL	INDIRECT LINE CONSTRUCTION	<ul style="list-style-type: none"> • Establish and maintain LCES. • Locate line in favorable location, lighter fuels, and gentler topography when possible. • Utilize natural or existing barriers.
ALL	AIR OPERATIONS	<ul style="list-style-type: none"> • Follow "Aviation Watch-Out Situations" on page 46, IRPG. • Do not plan on air resources for tactical support or medical transportation. • Refer to page 58, IRPG for directing bucket drops. • Ensure positive communication with all air resources.
<p>INCIDENT NAME:</p> <p>Windy Fire</p>		<p>OPERATIONAL PERIOD:</p> <p>0600 – 0600</p> <p>Oct 1 – Oct 2, 2021</p> <p>Date/Time Prepared: 09/30/2021 – 1400 hrs</p> 



Covid Response

Help stop the spread of COVID-19

DO YOU HAVE ANY OF THESE SYMPTOMS?

Fever, Chills, Cough, Shortness of Breath, Muscle Pain, Sore Throat or Loss of Taste or Smell, Positive test for COVID 19?

DO NOT ENTER THE ICP OR CAMPS

If in doubt about any of these symptoms, consult Windy Medical between 0700 and 2200 at 518-832-0505

- Employee notifies supervisor of presumed or confirmed COVID-19 Symptoms
- Affected employee advised to seek evaluation by Incident Medical Unit
- Medical Unit will evaluate and determine need for evaluation and care.
- Close contact assessment and isolation as necessary. Decontamination of workspace/vehicle as necessary.
- IMT will notify and coordinate with COVID Advisor, Home Unit Agency Representative and Public Health Department.

Windy COVID Advisors:

Mike Pasillas- USDA Forest Service

559-920-8061

Adam Cochran-USDI

(BIA, BLM, FWS, NPS)

775-455-6832

WILDLAND FIRE COVID-19 SCREENING TOOL

Today or in the past 24 hours, have you had any of the following symptoms¹?

Symptom
Cough more than expected?
Shortness of breath or difficulty breathing?
Fever? Chills?
Muscle pain, outside your normal for firefighting?
Sore throat?
New loss of taste or smell?
Fatigue, outside your normal for firefighting?
Headache, outside your normal for firefighting?
Congestion or runny nose, outside your normal for firefighting?
Nausea or vomiting
Diarrhea
<i>* Take temperature with no-touch thermometer, if available *</i>

Instructions for Screening

Item	What to Do
If resource has a cough that is more than expected, shortness of breath or difficulty breathing, or any other symptoms listed.	DO NOT MOBILIZE
At Entries: Consider adequate number of personnel needed for screening. Although medical personnel are ideal, screeners do not have to be medically trained. If resource has cough, shortness of breath or difficulty breathing, or any other listed symptoms including fever (over 100.4) at entry.	DO NOT ANNOUNCE Ask individual to step aside and follow the steps below.

Steps to follow
Escort symptomatic individual to isolation area.
Isolation support personnel should begin documentation.
Have symptomatic individual contact Supervisor for further direction.
Notify public health officials.
Have individual transported as appropriate.
Protect and secure any collected Personal Identifiable Information (PII) or Personal Health Information (PHI).

¹ Symptoms of Coronavirus

<https://www.cdc.gov/coronavirus/2019-ncov/symptoms-testing/symptoms.html>

**WINDY FIRE
Finance Process
CA-TIA-003058
PAN9QV (1522)**

TIME:

Please send Shift Ticket / CTR to 2021.windy.finance@firenet.gov, using format showing under New Resources.

Hard copies can be dropped in the finance box at briefing. If there isn't anybody available to talk with and you are checking in or demobing from the incident or have questions for Finance, please call one of the following numbers:

CAMP 9 / JOHNSONDALE	PORTERVILLE / TULARE / SPIKE	COST / FSC	COMP/CLAIMS
949-591-4149	949-591-4125	949-591-4131	928-486-5295

Contract Equipment be sure to note any down time in the remarks on the shift ticket.

Approving Officials for CTRs and Shift Tickets be sure to write legibly. If we can't read your name, please print it under your signature.

FOR NEW RESOURCES CHECKING IN:

Please email all documents to the email account 2021.windy.finance@firenet.gov

Email Subject Line: TIME (or CTR, EQUIPMENT, SHIFT TICKET)/Resource Order No./ Resource Name/Position Code – in the subject line with your information

(Example: TIME/O-200/SBear/Safety)

Email all documents that pertain to your assignment:

Agency Overhead	Agency ADs / EFFs	VIPR Resources	Contract / Agency Crews	Cooperators
Resource Order Crew Time Reports (CTRs)	Resource Order Casual Hire Form CTRs	Resource Order VIPR Agreement Schedule of Items Inspections Shift Tickets	Resource Order Manifest Agreement / Contract Schedule of Items Inspections CTRs	Resource Order Agreement Shift Tickets / CTRs

Submit Equipment Shift Tickets or Crew Time Reports (CTRs) daily.

Please include your email address and phone number in the body of the email when sending your documents.

COMP / CLAIMS:

Elaine Downing COMP Unit Leader 928-486-5295 Elaine_Downing@firenet.gov

For federal employees, if you are injured, please contact the COMP UL for the Authorization for Treatment (CA-16). We can issue the form directly to the hospital or clinic, but we need full names and SSN for the required forms prior to being able to do that. The employee or supervisor should contact COMP/CLAIMS as soon as possible or upon arrival at the hospital, whichever is convenient.

For claims there are different forms needed based on the circumstances of the property loss or damage. Please contact COMP UL first to find out which forms are appropriate for your situation, and what additional information might be needed. This will expedite the process.

Unserviceable items must be turned into COMP if you are unable to replace at Supply. If items are lost or damaged on the fire line, the fire suppression module must provide a copy of the module's standard inventory with the documentation of broken or unserviceable items. For replacement of non-cache items, if the replacement request is approved, the reimbursement amount will be limited to the cache equivalent value. (PMS 902 Chapter 30).

Replacement for normal wear and tear will be through your home unit.

Motor Vehicle Accident	Property Loss or Damage of items that cannot be replaced in Supply
<i>SF-91, Motor Vehicle Accident SF-94 Witness Statement (if app)</i>	<i>TEAM 5 MODIFIED 289</i>



Human Resource Message

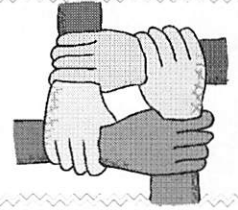

Leaders who Motivate

Leading others effectively encourages those we lead to do great things. Let's remember the value of our leadership while we continue to do the important work we are doing here.

Leaders Who Motivate People:

- Know their job
- Know the jobs of those they supervise
- Set the direction
- Make the team stronger by pulling from everyone
- Give people the chance to succeed or fail
- Work with reality and current conditions
- Enjoy their work and provide a positive work environment
- Keep it simple and keep it real
- Take responsibility
- Make a difference whenever and wherever they can

In a learning organization, leaders treat honest mistakes as opportunities to do better next time. Understanding that failure is a part of learning, they establish command climates in which leaders are motivated by desire to succeed rather than fear of failure. - *Leading in the Wildland Fire Service, Page 42-*

Andrea Cabida- HRSP

707-330-9939; Andrea.cabida@udsa.gov

Call, text or email. I can come to you if needed.

Resource Advisors Message

AVOIDANCE AREA FLAGGING:

Red and White Stripped Flagging Combined with any other solid color means avoidance area. Please keep heavy equipment out of these areas!



RED & WHITE STRIPED

&

=

AVOIDANCE AREA



SOLID BLUE

THANK YOU FOR PROTECTING THE GIANT SEQUIA GROVES!



Use these BMP's to help protect the big trees:

- Think of protecting old growth sequoias like a structure.
- Remove surface and ladder fuels from under sequoias. Remove non-sequoia conifers up to 16" diameter. Scatter or chip fuel away from sequoias.
- Scrape duff and fuel from around sequoias, prioritize clearing out cat faces and old fire scars.



Public Information

General Information Line: 559-791-8827

Media Information Line: (213) 503-4243

Email: 2021.windy@firenet.gov

Facebook: @SequoiaNF

Lost and Found

Please Call PIO (559) 791-8827

Outgoing Mail

PIO-Fairgrounds Expo Building-Porterville

PIO-Camp 9-Kernville

Fire Videos and Photos Needed

Proper PPE must be worn in all photos. Hold camera horizontal for best video.

Scan the QR Code below for information or send to 2021.windy@firenet.gov



Porterville Fairgrounds Camp Map

2700 W. Teapot Dome Ave.
Porterville, CA 93257

Sleep
Trailers/
Tent
Camping

1. Administration
2. Logistics/Food
3. Facilities/Comms

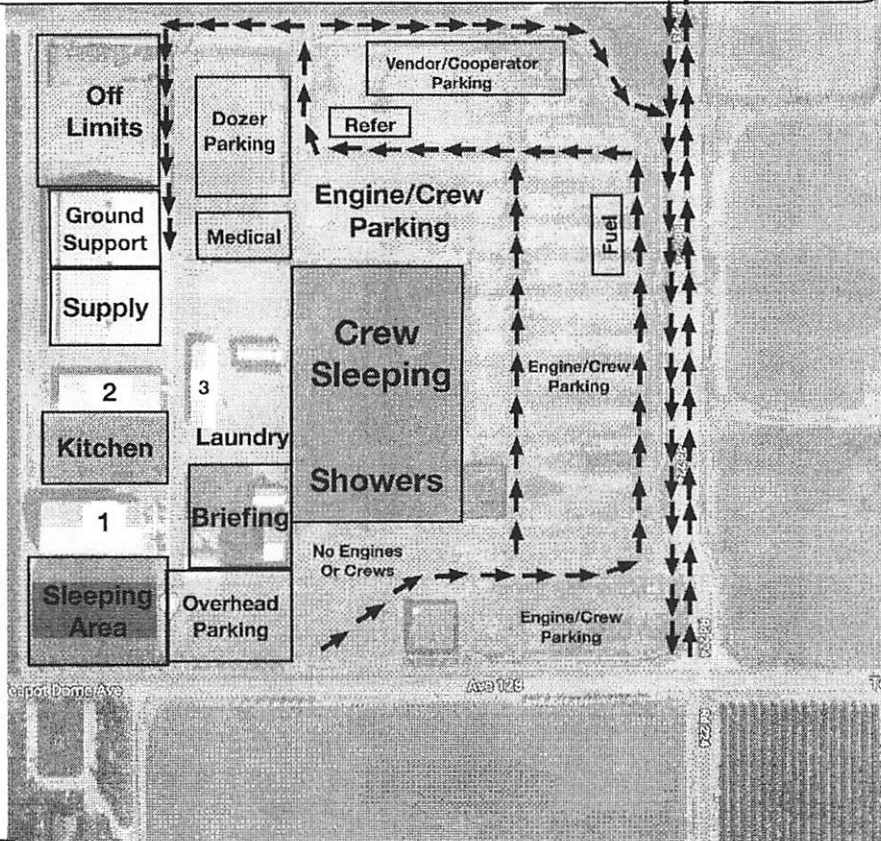

Camp 9 Map

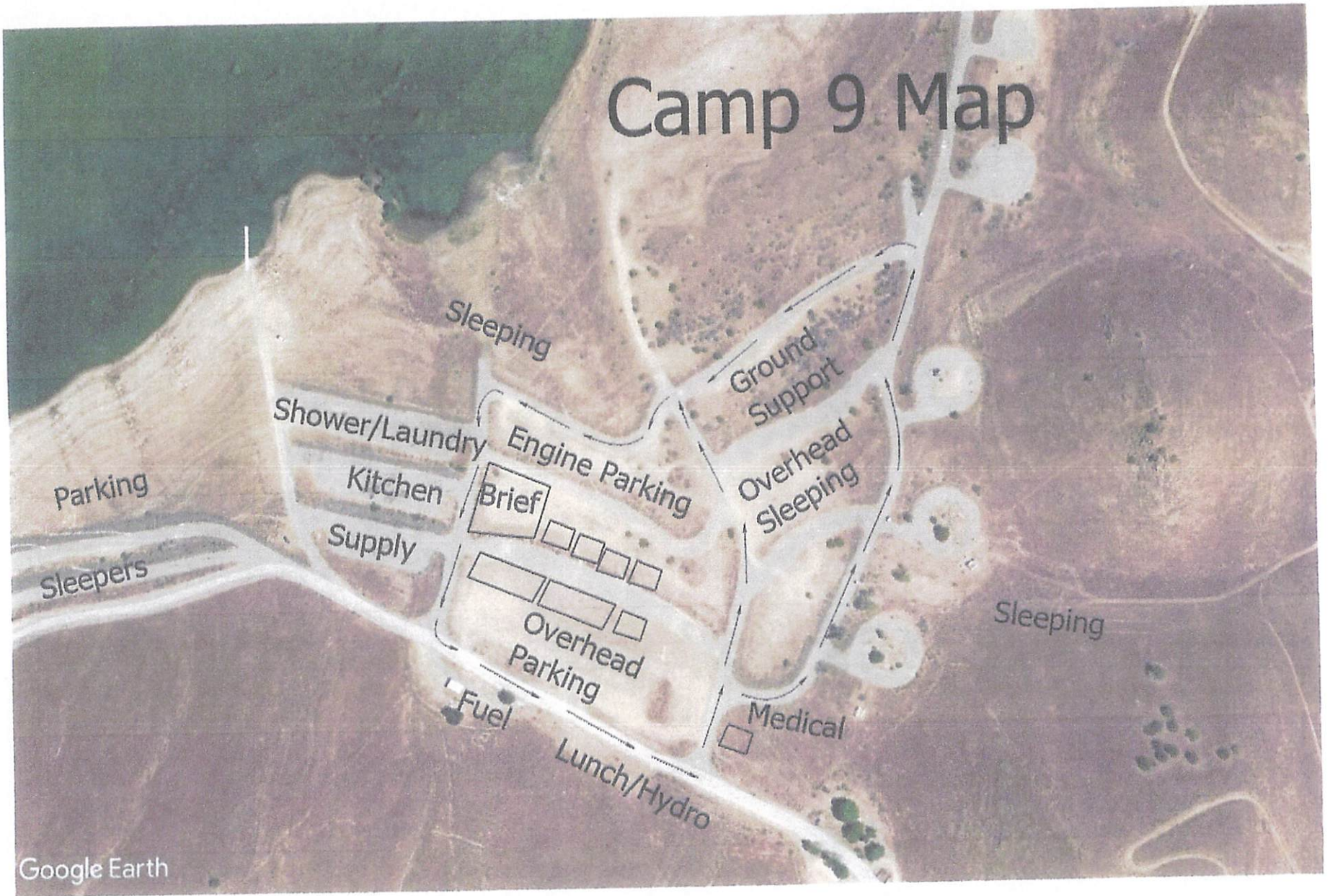

Windy Fire-Incident Training Program

A TNSP is available on this incident to assist with your training assignment needs and documentation.

To receive documented incident credit for your assignment, scan the QR Code or click on the link below to access and complete the Trainee Registration Form. Once registered you will receive additional instructions via text.

Registering your training assignment as early as possible on the incident is to your benefit!

For training related questions, call: Brad Smith (TNSP) at 209-770-4809 or email bradley_smith@firenet.gov

[Windy Fire - Incident Training Program Registration](#)



Windy Fire Demob Unit

Demob Day Approaching?

As your demob day approaches pay attention to the IAP Demob Schedule.
Alert DMOB if there are issues. We can only fix things we know about.
949-591-4133

- **Contact FINANCE 24 hours prior to give them a heads-up you are departing:**
 - Phone: 949-591-4131 or 949-591-4149 (Finance Information phone only)**
 - Turn in any outstanding or travel CTRs/Shift Tickets. Make sure they're SIGNED.
 - Confirm no missing financial documentation. See Finance Page for full information.

Need AIR TRAVEL to get home?

**IF YOUR RETURN METHOD OF TRAVEL IS BY AIR, CONTACT DMOB 72-HOURS AHEAD
OF YOUR LAST WORK DAY. AIR TRAVEL PHONE: 949-591-4133**

Extensions and Crew Swaps

Questions call 949-591-4144

Extensions

1. Obtain form from Check-in/Demob station in the Expo building.
2. Fill out the top section.
3. Take it to your DIVS for approval signature.
4. Get your Home Unit Supervisor's approval signature.
 - a. If your home unit supervisor isn't available to sign, write "approved by phone" and include the phone number.
5. If taking R&R, include the R&R dates and the Return date.
6. Return the completed form to Check-in/Demob station where you picked it up.

Crew Swaps

1. Include the names and phone number of crew members.
2. Include the date and length of the swap.
3. Get your DIVS signature.
4. Return it to the Check-in/Demob station.

Windy Fire Demob Instructions

On your Day of Demob - **STEP 1:**

Contact DMOB: 949-591-4133 or 608-797-6554 to activate your virtual Check-Out Sheet.

The DMOB can answer your questions about the process and pass on any updates.

You will not be able to proceed if you have not talked to the DMOB.

If this call is not made, any steps below you may think you have completed are, in fact, void.

STEP 2:

SUPPLY – see in-person to return issued gear and left over supplies.

If you have nothing to turn in, Demob will contact supply and clear you.

COMMUNICATIONS – see in-person to return in any commo gear (Radios, etc.)

If nothing to turn in, Demob will make contact and clear you.

GROUND SUPPORT – see in-person to return pool NERV Rentals, get an inspection, etc.

Be sure to take a picture of ground support paperwork and text it to **Demob - 949-591-4133**.

If you have no business with GS, Demob will clear you. **Ground Support – 949-591-4143**

Other Considerations:

If you are a Trainer or a Trainee, make sure you have closed out with the Training Specialist.

Turn in any Unit Logs and Evaluations to at the Check-in table.

STEP 3:

Contact FINANCE to finalize your paperwork in person at the Porterville Finance table or by phone.

Over the phone – leave your Name, RO #, Phone # & email

They will call you when your timesheets are ready to sign

Please Call: **949-591-4149** or **949-591-4125**

Receive your signed OF-288 or OF-286 BEFORE starting travel.

STEP 4:

Contact DMOB at 949-591-4133 or 608-797-6554 DMOB will verify check-out completion.

Be prepared to talk about your actual departure date and time, your anticipated arrival date and time, And where you will be staying if travel includes overnight stops away from fire camp.

You must complete all four steps to be released in IROC.

Use the QR code on the front cover of the IAP to get the latest edition of these instructions. Ver 9/25



Windy Fire Demob Schedule

Only You can prevent Demobilization



FREE OFFER – Get your Extension or Crew Swap set up TODAY

Call the Check-In shop – 949-591-4144

REQ#	KIND	NAME	DEMOB CITY	ST	TRVL METH	DMOB DATE	DPART TIME
C-34	HC2I	GROVELAND CREW 4	GROVELAND	CA		10/01	06:30
C-43	HC2	NM STATE FORESTRY - WHEELER PEAK CREW	SANTA FE	NM	AOV	10/01	06:40
C-47	HC2I	SCORPIONS 6	PORTERVILLE	CA	AOV	10/01	06:50
C-52	HC1	IDAHO PANHANDLE IHC	COER DALANE	ID	POV	10/01	07:00
C-55	HC2	SUNDOWNERS	OHAI	CA	AOV	10/01	07:10
E-1	WTT2	TRTC PUBLIC WORKS	PORTERVILLE	CA	AOV	10/01	07:20
E-162	ENG6	ENGINE - T6 - CMS - 43F52 (ID-GVC)	CRAIGMONT	ID	AOV	10/01	07:30
E-537	ES2	ENGINE T/F - T2 - XTU5182 (CA-XTUC)				10/01	06:30
O-46	DMOB	LAURIE, SCOTT E	LACROSSE	WI	A/R	10/01	07:40
O-116	REAF	FREITAG, LINDSEY M	SILT	CO	A/R	10/01	07:50
O-120	DIVS	VILLEGAS, ADRIAN	RENO	NV	AOV	10/01	08:00
O-126	THSP	KELLY, CAROLYN MARY	OLYMPIA	WA	A/R	10/01	08:10
O-136	WFM2	MODULE - WILDLAND FIRE - T2 - USFS - WHISKEY FLATS	KERNVILLE	CA	AOV	10/01	08:20
O-142	EMPF	GRAY, NICHOLAS JAMES	VENTURA	CA	REN	10/01	08:30
O-144	EMTF	ROE, JEFFREY	FRESNO	CA	REN	10/01	08:40
O-146	SOFR	ANDERSEN, STAN LEE	RICHFIELD	UT	AOV	10/01	08:50
O-489	TFLD	ROOFFENER, JAMES RICHARD	BAKERSFIELD	CA	AOV	10/01	09:00
O-490	FFT1	LANATHOUA, JOHN PATRICK	BAKERSFIELD	CA	AOV	10/01	09:10

CALL DEMOB AT SCHEDULED TIME 949-591-4133

Communications Phone Number:

(213) 503-4322

LINE ORDER FORM

<u>ORDER #</u>	<u>DATE & TIME ORDERED</u> Received from the Line	<u>WHO PLACED ORDER</u> DIVS, OPS, etc...	<u>DELIVER to (DIV, Helispot, DP, etc.)</u> Division, Heli-Spot, Drop Point, etc.	<u>MODE of DELIVERY</u> Drive, Heli, pick-up

<u>Order Received in Communications By:</u>	<u>TIME:</u>

<u>Communications Relayed/Placed the Order To:</u>	<u>TIME:</u>

<u>Order Shipped to the Line By (Name):</u>	<u>TIME:</u>

<u>ITEM#</u>	<u>DESCRIPTION</u>	<u>AMOUNT</u>
1	<u>1,000 Foot Hose Lay:</u> Includes the following 10 lengths, 1 1/2" x 100' Hose. 10 lengths, 1" x 100' Hose. 10ea. 1 1/2" Gated Wyes. 10ea. 1 1/2" to 1" Reducers. 10ea. 1" Nozzles.	
2	<u>2,000 Foot Hose Lay:</u> Includes the following 20 lengths, 1 1/2" x 100' Hose. 20 lengths, 1" x 100' Hose. 20ea. 1 1/2" Gated Wyes. 20ea. 1 1/2" to 1" Reducers. 20ea. 1" Nozzles.	
3	<u>3,000 Foot Hose Lay:</u> Includes the following 30 lengths, 1 1/2" x 100' Hose. 30 lengths, 1" x 100' Hose. 30ea. 1 1/2" Gated Wyes. 30ea. 1 1/2" to 1" Reducers. 30ea. 1" Nozzles.	

<u>ITEM#</u>	<u>REQUESTED ITEM</u>	<u>NFES#</u>	<u>AMOUNT</u>	<u>ITEM#</u>	<u>REQUESTED ITEM</u>	<u>NFES#</u>	<u>AMOUNT</u>
4	Backpack Pump, 5 gallon	1149		26	Batteries, "AA", (package)	0030	
5	Foam, 5 gallon	1145		27	Gasoline, Unleaded (gallon)		
6	Hose, 3/4 inch, 50 ft. length	1016		28	Oil, 2 Cycle Mix (quart)	0341	
7	Hose, 1 inch, 100 ft. length	0966		29	Diesel, straight (gallon)		
8	Hose, 1 1/2 inch, 100 ft. length	0967		30	Oil, Bar & Chain (gallon)	1880	
9	Increaser, 3/4" to 1"	2235		31	Fusees (box)	0105	
10	Increaser, 1" to 1 1/2"	0416		32	Torch, Drip Torch ea.	0241	
11	Nozzle, Garden 3/4 inch	0136		33	Mix, Drip Torch 3-1, 5 gal.		
12	Nozzle, Forester, 1"	0024		34	Flagging, Ribbon, Color/Roll		
13	Nozzle, KK Type, 1"	1081		35	Washcloth, Waterless	0206	
14	Nozzle, KK Type, 1 1/2"	1082		36	Water, Cubi, 5 gallon ea.	0048	
15	Reducer, 1" to 3/4"	0733		37	Water, Bottled, (case)		
16	Reducer, 1 1/2" to 1"	0009		38	Sports Drink, Gatorade (case)		
17	Tee, Hoseline, 1"x1"x 3/4"	1809		39	Food, MRE's (12 per Box)	1842	
18	Tee, Hoseline, 1"x1"x 1"	2240		40	Pump Kit, High Pressure	0870	
19	Tee, Hoseline, 1 1/2" x 1 1/2" x 1"	0230		41	Pump, High Pressure	0148	
20	Wye, Gated, 3/4" inch	0904		42	Pump Kit, Light Weight	0670	
21	Wye, Gated, 1"	0259		43	Sprinkler Kit	1048	
22	Wye, Gated, 1 1/2"	0231		44	Pump Kit, Volume	6041	
23	Tank, Collapsible. Capacity Gallons??			45	Mop-Up Kit	0772	
24	Tank, Folding/Frame. Capacity ??						
25	Wrap, Structure (roll)	0881					

Date and Time Needed: _____ Point of Contact at Delivery Location: _____

OTHER / NOTES:

Communications Phone Number:

(213) 503-4322

LINE ORDER FORM

<u>ORDER #</u>	<u>DATE & TIME ORDERED</u> Received from the Line	<u>WHO PLACED ORDER</u> DIVS, OPS, etc...	<u>DELIVER to (DIV, Helispot, DP, etc.)</u> Division, Heli-Spot, Drop Point, etc.	<u>MODE of DELIVERY</u> Drive, Heli, pick-up

<u>Order Received in Communications By:</u>	<u>TIME:</u>

<u>Communications Relayed/Placed the Order To:</u>	<u>TIME:</u>

<u>Order Shipped to the Line By (Name):</u>	<u>TIME:</u>

<u>ITEM#</u>	<u>DESCRIPTION</u>	<u>AMOUNT</u>
1	1,000 Foot Hose Lay; Includes the following 10 lengths, 1 1/2" x 100' Hose. 10 lengths, 1" x 100' Hose. 10ea. 1 1/2" Gated Wyes. 10ea. 1 1/2" to 1" Reducers. 10ea. 1" Nozzles.	
2	2,000 Foot Hose Lay; Includes the following 20 lengths, 1 1/2" x 100' Hose. 20 lengths, 1" x 100' Hose. 20ea. 1 1/2" Gated Wyes. 20ea. 1 1/2" to 1" Reducers. 20ea. 1" Nozzles.	
3	3,000 Foot Hose Lay; Includes the following 30 lengths, 1 1/2" x 100' Hose. 30 lengths, 1" x 100' Hose. 30ea. 1 1/2" Gated Wyes. 30ea. 1 1/2" to 1" Reducers. 30ea. 1" Nozzles.	

<u>ITEM#</u>	<u>REQUESTED ITEM</u>	<u>NFES#</u>	<u>AMOUNT</u>	<u>ITEM#</u>	<u>REQUESTED ITEM</u>	<u>NFES#</u>	<u>AMOUNT</u>
4	Backpack Pump, 5 gallon	1149		26	Batteries, "AA", (package)	0030	
5	Foam, 5 gallon	1145		27	Gasoline, Unteaded (gallon)		
6	Hose, 3/4 inch, 50 ft. length	1016		28	Oil, 2 Cycle Mix (quart)	0341	
7	Hose, 1 inch, 100 ft. length	0966		29	Diesel, straight (gallon)		
8	Hose, 1 1/2 inch, 100 ft. length	0967		30	Oil, Bar & Chain (gallon)	1880	
9	Increaser, 3/4" to 1"	2235		31	Fusees (box)	0105	
10	Increaser, 1" to 1 1/2"	0416		32	Torch, Drip Torch ea.	0241	
11	Nozzle, Garden 3/4 inch	0136		33	Mix, Drip Torch 3-1, 5 gal.		
12	Nozzle, Forester, 1"	0024		34	Flagging, Ribbon, Color/Roll		
13	Nozzle, KK Type, 1"	1081		35	Washcloth, Waterless	0206	
14	Nozzle, KK Type, 1 1/2"	1082		36	Water, Cubi, 5 gallon ea.	0048	
15	Reducer, 1" to 3/4"	0733		37	Water, Bottled, (case)		
16	Reducer, 1 1/2" to 1"	0009		38	Sports Drink, Gatorade (case)		
17	Tee, Hoseline, 1"x1"x 3/4"	1809		39	Food, MRE's (12 per Box)	1842	
18	Tee, Hoseline, 1"x1"x 1"	2240		40	Pump Kit, High Pressure	0870	
19	Tee, Hoseline, 1 1/2" x 1 1/2" x 1"	0230		41	Pump, High Pressure	0148	
20	Wye, Gated, 3/4" inch	0904		42	Pump Kit, Light Weight	0670	
21	Wye, Gated, 1"	0259		43	Sprinkler Kit	1048	
22	Wye, Gated, 1 1/2"	0231		44	Pump Kit, Volume	6041	
23	Tank, Collapsible. Capacity Gallons?			45	Mop-Up Kit	0772	
24	Tank, Folding/Frame. Capacity ??						
25	Wrap, Structure (roll)	0881					

Date and Time Needed: _____ Point of Contact at Delivery Location: _____

OTHER / NOTES:

UNIT LOG (ICS 214)

1. Incident Name: <p style="text-align: center;">WINDY FIRE</p>	2. Operational Period: Date From: 10/1/21 Date To: 10/2/21 Time From: 0600 Time To: 0600
---	--

3. Unit Name/Designators	4. Unit Leader (Name and ICS Position)
---------------------------------	---

5. Personnel Assigned/Designators

NAME	ICS POSITION	HOME BASE

6. Activity Log (Continue on Reverse)

TIME	MAJOR EVENTS

7. Prepared By:	Date/Time:
------------------------	-------------------

MEDICAL PLAN	1. INCIDENT NAME: Windy	2. DATE PREPARED: September 30, 2021	3. TIME PREPARED: 1600	4. OPERATIONAL PERIOD 10/1-10/2/2021 0700-0700
---------------------	----------------------------	---	---------------------------	---

5. INCIDENT MEDICAL AID STATIONS

MEDICAL AID STATIONS	LOCATION	ALS	
		YES	NO
Emergency Response Logistics	Porterville Fairgrounds 2700 Teapot Dome Ave., Porterville, CA 93257	XX	
Emergency Response Logistics	Camp 9 857 Sierra Way Kernville, CA	XX	

6. TRANSPORTATION

A. Ambulance Services

NAME	LOCATION	PHONE	ALS	
			YES	NO
Imperial Ambulance 877 (0600-1800)	Ponderosa/ Camp Nelson	559-687-3048	XX	
Imperial Ambulance 878 (1800-0600)	Ponderosa/ Camp Nelson	559-687-3048	XX	
Liberty Rescue 2 (0600-1800)	Johnsondale/Johnsondale Bridge		XX	
Idyllwild Ambulance 626 (1800-0600)	Johnsondale/Johnsondale Bridge		XX	
Care Ambulance 383	Camp 9	530-559-1007		XX
Emergency Ambulance 27 (0600-1800)	Hot Springs	626-253-3111		XX
Premier Ambulance 77 (1800-0600)	Hot Springs	626-253-3111		XX
Imperial Ambulance (911 System)	Tulare County	559-687-3048	XX	

B. AIR AMBULANCE

NAME	LOCATION	PHONE	ALS	BLS
			YES	NO
Kern County FD H407	Visalia - 24 hr, Holst, NVG (ETA 20-30 Min)	530-656-8660		XX
CHP	Bakersfield - Day Holst Only (ETA 30 Min)	559-550-8100	XX	
US Coast Guard	Lemoore - 24 hr, Holst, NVG (ETA 60-90 Min)	510-437-3701	XX	
Air SkyLife H3	Visalia - 24 hr, NVG (ETA 20-30 Min)	800-222-3456	XX	

7. HOSPITALS

NAME	ADDRESS	TRAVEL TIME		PHONE	TRAUMA		HELIPAD		BURN CENTER	
		AIR	GRND		Yes	No	Yes	No	Yes	No
Sierra View Hospital	465 W Putnam Ave, Porterville, CA	N/A	40min.	559-788-6176		XX		XX		XX
Kaweah Health Medical Center	400 W. Mineral King Ave. Visalia, CA 36°19.68' N, 119°17.63' W	5 Min	60 min.	559-624-2000	L-3		XX			XX
Kern Medical Center	1700 Mt. Vernon Ave. Bakersfield, CA 35° 23.05' N, 118° 58.15' W	15 Min	60 Min.	661-326-2000	L-2		XX			XX
Community Regional Medical Center	2823 Fresno St. Fresno, CA 36° 45.65' N, 119° 47.12' W	15 Min	70 Min	559-459-4220	L-1		XX		XX	
Adventist Health Bakersfield	2615 Chester Ave. Bakersfield, CA 35° 23.02' N, 119° 01.13' W	15 Min	45 Min	661-395-3000		XX	XX			

8. MEDICAL EMERGENCY PROCEDURES

"RED IWI" MEDICAL-EMERGENCY PLAN:

- Contact Communications on Command and declare you have a RED IWI
- Following the 8-Line on the back of the IAP or page 118 of the 2018 IRPG
- Tell them Who you are, Where you are, What you have, and What you need.
- Update Communications once the patient has been transported.
- Close the loop with MEDL at the end of shift.

"Yellow or Green" NON-EMERGENCY MEDICAL PLAN:

- Contact Division / Communications and declare you have a "Non-Emergency Medical."
- Complete the 8-line if needed and turn it in to the medical unit at the end of the shift

ICP/Camp Emergencies

- Tulare ICP- Dial 911
- Porterville FOB – Emergency Rescue Logistics
Notify MEDL and SOF for "Red or Yellow" in camp IWI

9. PREPARED BY MEDL – Robert Russell	10. REVIEWED BY SOF1 - Dave Welch
---	--------------------------------------

Medical Incident Report

FOR A **NON-EMERGENCY INCIDENT**: WORK THROUGH CHAIN OF COMMAND TO REPORT AND TRANSPORT INJURED PERSONNEL AS NECESSARY.

FOR A **MEDICAL EMERGENCY**: IDENTIFY ON SCENE INCIDENT COMMANDER BY NAME AND POSITION AND ANNOUNCE **"MEDICAL EMERGENCY"** TO INITIATE RESPONSE FROM COMMUNICATIONS

Use the following items to communicate situation to communications/dispatch.

1. CONTACT COMMUNICATIONS / DISPATCH (Verify correct frequency prior to starting report)

Ex: "Communications, Div. Alpha. Stand-by for Emergency Traffic."

2. INCIDENT STATUS: Provide incident summary (including number of patients) and command structure.

Ex: "Communications, I have a Red priority patient, unconscious, struck by a falling tree.

Requesting air ambulance to Forest Road 1 at (Lat./Long.)

"This will be the Trout Meadow Medical Incident, IC is TFLD Jones. EMT Smith is providing medical care."

Severity of Emergency AND Transport Priority (priority 1, 2, 3)	<input type="checkbox"/> RED / PRIORITY 1 Life or limb threatening injury or illness. Evacuation need is IMMEDIATE <i>Ex: Unconscious, difficulty breathing, bleeding severely, 2° – 3° burns more than 4 palm sizes, heat stroke, disoriented.</i> <input type="checkbox"/> YELLOW / PRIORITY 2 Serious Injury or illness. Evacuation may be DELAYED if necessary. <i>Ex: Significant trauma, unable to walk, 2° – 3° burns not more than 1-3 palm sizes.</i> <input type="checkbox"/> GREEN / PRIORITY 3 Minor Injury or illness. Non-Emergency transport <i>Ex: Sprains, strains, minor heat-related illness.</i>
Nature of Injury or Illness & Mechanism of Injury	Brief Summary of Injury or Illness <i>(Ex: Unconscious, Struck by Falling Tree)</i>
Transport Request	Air Ambulance / Short Haul/Hoist Ground Ambulance / Other
Patient Location	Descriptive Location & Lat. / Long. (WGS84)
Incident Name	Geographic Name + "Medical" <i>(Ex: Trout Meadow Medical)</i>
On-Scene Incident Commander	Name of on-scene IC of Incident within an Incident <i>(Ex: TFLD Jones)</i>
Crew Patient Care	Name of Care Provider <i>(Ex: EMT Smith)</i>

3. INITIAL PATIENT ASSESSMENT: Complete this section for each patient as applicable (start with the most severe patient)

Agency Affiliation: (NO PATIENT NAMES) Federal Contractor Local Government

Patient Assessment: Age: Weight: Chief Complaint:

(If pertinent to Injury) Skin Signs: (color/moisture/temp) Level of Consciousness: BP: HR: Respirations:

Treatment:

4. TRANSPORT PLAN:

Evacuation Location (*drop point, intersection, helispot, Lat. / Long, hazards*) Patient's ETA to Location:

5. ADDITIONAL RESOURCES / EQUIPMENT NEEDS:

Paramedic / EMT - Crews - Immobilization Devices - AED - Oxygen - Trauma Bag - IV/Fluid(s) - Splints - Rope rescue - Wheeled litter - HAZMAT - Extrication

6. COMMUNICATIONS: Identify State Air/Ground EMS Frequencies and Hospital Contacts as applicable

Function	Channel Name/Number	Receive (RX)	Tone/NAC *	Transmit (TX)	Tone/NAC *
COMMAND					
AIR-TO-GRND					

7. CONTINGENCY: Considerations: If primary options fail, what actions can be implemented in conjunction with primary evacuation method?
Be thinking ahead.

8. ADDITIONAL INFORMATION: *Updates/Changes, etc.*

REMEMBER: Confirm ETA's of resources ordered. Act according to your level of training. Be Alert - Keep Calm - Think Clearly - Act Decisively

*** Follow up with MEDL upon return to ICP ***