

- CORRECTED -



Windy Fire

October 3rd – October 4th, 2021
0600 Sunday – 0600 Monday

CA-TIA-003058



**Operational Briefing, Check-In Form, IAP, Extension/Crew
Swap Forms, Maps, DEMOB, Evaluations, and Finance**

INCIDENT OBJECTIVES (ICS 202)

| | | | | | | | | | |
|--|---|------------|-----------|----------|-----------|------------|------|----------|------|
| 1. Incident Name: <p style="text-align: center;">WINDY FIRE</p> | 2. Operational Period: <table style="width: 100%; border: none;"> <tr> <td style="border: none;">Date From:</td> <td style="border: none;">10/3/2021</td> <td style="border: none;">Date To:</td> <td style="border: none;">10/4/2021</td> </tr> <tr> <td style="border: none;">Time From:</td> <td style="border: none;">0600</td> <td style="border: none;">Time To:</td> <td style="border: none;">0600</td> </tr> </table> | Date From: | 10/3/2021 | Date To: | 10/4/2021 | Time From: | 0600 | Time To: | 0600 |
| Date From: | 10/3/2021 | Date To: | 10/4/2021 | | | | | | |
| Time From: | 0600 | Time To: | 0600 | | | | | | |

3. Objective(s):

Leaders Intent

- An aggressive full suppression strategy will be implemented using direct tactics when safe to do so. Efforts will be made to minimize impacts to residences, the giant sequoia groves and critical infrastructure through the application of well planned tactical responses.

Management Objectives

- Ensure that strategies and tactics provide for firefighter and public safety through the application of sound risk management principles.
- Minimize the threat to private and public property located on the Tule River Reservation, local communities, giant sequoia groves and cultural resources.
- Establish and enhance cooperator, partner and stakeholder relationships.
- Follow identified CDC, local, state and federal procedures to minimize the spread of COVID-19.
- Minimize the cost of the incident by employing tactics that have the highest probability of success while minimizing firefighter exposure.

Control Objectives

- Keep the fire North of Highway 155.
- Keep the fire South of Western Divide Highway 190.
- Keep the fire East of Cow Mountain Peak, Oak Flat Peak and Gibbon Peak.
- Keep the fire West of of Kern River.

General Situational Awareness:

- Steep and rugged terrain, critically dry and receptive fuel beds, active area for fire history and drought stressed trees.
- In the COVID-19 environment, high density populations or large groups are particularly at risk. To help protect yourself, your family and to ensure all employees return home safely, make sure to practice social distancing.
- Enhanced hygiene (especially handwashing), PPE & monitoring practices help limit the infection rate of first responders.

5. Site Safety Plan Required? Yes No

Approved Site Safety Plan(s) Located at:

6. Incident Action Plan

| | | | |
|---|--|--|---|
| <input checked="" type="checkbox"/> ICS 203 | <input checked="" type="checkbox"/> ICS 215A | <input type="checkbox"/> ICS 205 A | <input type="checkbox"/> |
| <input checked="" type="checkbox"/> ICS 204 | <input checked="" type="checkbox"/> ICS 220 | <input checked="" type="checkbox"/> Training Message | <input type="checkbox"/> |
| <input checked="" type="checkbox"/> ICS 205 | <input checked="" type="checkbox"/> Facility Maps | <input checked="" type="checkbox"/> Travel Map | <input type="checkbox"/> |
| <input checked="" type="checkbox"/> ICS 206 | <input checked="" type="checkbox"/> Weather Forecast | <input checked="" type="checkbox"/> Demob Plan | <input checked="" type="checkbox"/> County Health Message |
| <input checked="" type="checkbox"/> ICS 208 | <input checked="" type="checkbox"/> Fire Behavior | <input checked="" type="checkbox"/> Finance Message | <input checked="" type="checkbox"/> ICS 214 |

7. Prepared By: Robert Ashby Position/Title: PSC(t) Signature:

8. Approved by Incident Commander: Dustan Mueller Signature:

ICS 202 NIMS IAP

ORGANIZATION ASSIGNMENT LIST (ICS 203)

| | | | | | |
|--|--|---|--|--|---|
| 1. Incident Name: WINDY FIRE | | 2. Operational Period: Date From: 10/3/2021 Time From: 0600 | | Date To: 10/4/2021 Time To: 0600 | |
| 3. Incident Commander(s) and Command Staff: | | | 7. Operation Section: | | |
| IC/UC's | Rick Young | Operations | Steve Burns, Caleb Finch(t) | | |
| Deputy | Dustan Mueller, Carlton Joseph | Deputy Operations | Alex McBath, Ernie Villa(t), Pete English(t) | | |
| Safety Officer | Dave Welch, Jason Winbigler | Night Ops | Dave Provencio | | |
| Information Officer | Nathan Judy, Sue Exline | Staging Area | | | |
| Liaison Officer | Rick Alpert, Corey Rose(t) | Branch | 1 | Kim Olson | |
| 4. Agency/Organization Representatives: | | Division/Group | A | Richard Sandoval, Thaddeus Niebel(t) | |
| Agency/Organization | Name | Division/Group | C | Mike Huneke, Nate LaRusso(t) | |
| BIA AA | Nate Gogna | Division/Group | | | |
| SQF AA | Eric La Price | Division/Group | | | |
| SQF AAREP | Al Watson, Tim Jones | Branch | 3 | Billy Steers | |
| Tule River Tribal Chair | William Garfield | Division/Group | D/E | Robert Sollami, Danny Garcia(t), | |
| Tribal Rep./Tule River FD | Richard Brown | Division/Group | J | Brent Johnson, Tim Snyder(t) | |
| | | Division/Group | K | Harold Cook, Kris Baumgartner(t) | |
| Tulare Co. Fire AREP | Kevin Riggi | Division/Group | | | |
| SQF Chief 2 | Jack Medina | Division/Group | | | |
| Tulare Co. Sheriff AREP | Randy Gunderman | Division/Group | | | |
| CCC Rep. | Aaron Bayhon | Branch | 4 | Marc Bontrager, Tyler Attebury(t) | |
| Lead READ | Monique Sanchez | | | | |
| OES AREP | Randy Unkovich, Dave Stone | Division/Group | L/O | Jacob Ching, Brian Price(t) | |
| SCE | Troy Whitman, Kyle Gordon(t) | Division/Group | | | |
| ARA | Linda Chappell | Division/Group | | | |
| CALFIRE | Will Goodman , Gratian Bidart | Division/Group | | | |
| 5. Planning Section: | | Branch | 7 | Gary Monday | |
| Chief | Jason Schillinger, Rick Leuck | Division/Group | P | Louie Orozco, Travis Clendenen(t) | |
| Deputy | Robert Ashby(t), Ryan Wakefield(t), B. Abbott(t) | Division/Group | R | Mike Smith, Greg Perry(t) | |
| Resource Unit | Harry Kelmanson, Kelly Smyth(t), Robert Villa(t) | Division/Group | Y | T. Davis, Brian Borden(t) | |
| | | Division/Group | | | |
| Situation Unit | Tad Morelock, Frank Baker, Josh Massie(t) | Branch | Night | Jesse Knox | |
| | | Division/Group | A | Mark Sachara, Daniel Castro(t) | |
| Documentation Unit | Johanna Ostling | Division/Group | J | Justin Yankey, Philip Quigley(t) | |
| Demobilization Unit | Dave Loop | Division/Group | | | |
| GISS | Dawn Hutchinson, Bob Kirk, Jerry Petruzalek, Don Maxwell, Joel Silverman | Division/Group | | | |
| | | Division/Group | | | |
| | | Branch | | | |
| FBAN | Jeff Shelton | Division/Group | | | |
| IMET | Rich Thompson, Philomon Geertson (t) | Division/Group | | | |
| Training Tech Spec | Brad Smith | Division/Group | | | |
| ITSS | Jim Youngblood, Rigoberto Martinez, Justin LaMay | Division/Group | | | |
| | | Division/Group | | | |
| Human Resources | Andrea Cabida | Air Operations Branch | | Director: | John Keesee, Sarah Culhane(t) |
| 6. Logistics Section | | Air Support Group Supervisor | | Ray Ucha, Cole Wallace(t) | |
| Chief | Brett Shurr, Jim Eckroth, Ken Kumpe, Rickie Crowthers | Air Tactical Group Supervisor | | Alex Ihle, Greg Huxey | |
| Supply Unit | Mike Bradford | Helibase Manager | | Cindy Bradley, Lynn Corren(t) | |
| Ordering | Kate Morris | 8. Finance/Administration Section: | | | |
| Facilities Unit | Tim Brown | Chief | Theresa Fork | | |
| Ground Support Unit | Zeb Wilcox | Time Unit | Janice Brown, Maggie Prochazka | | |
| Communications Unit | Ken Earle | Comp/Claims Unit | Elaine Downing | | |
| Medical Unit | Newt Ong, Robert Russell | Cost Unit | Roger Siemers | | |
| Base Camp Manager | Crystal Danheiser, Dion Nugent(t), Dave Roberts(t) | EQTR | Sue Cady | | |
| Food Unit | Gary Simons | | | | |
| Prepared By: Name: | Robert Ashby | Position/Title: | PSC(t) | Signature: |  |
| ICS 203 | | Date/Time: | 10/2/2021 2300 hours | | NIMS IAP |

FIRE BEHAVIOR FORECAST

| | |
|------------------------------|---|
| FORECAST NUMBER: 21 | TYPE OF FIRE: Wildfire |
| FIRE NAME: Windy Fire | OPERATIONAL PERIOD: 10/03-10/4/21 0600-0600 |
| DATE ISSUED: October 2, 2021 | TIME ISSUED: 20:00 |
| UNIT: CA-TIA-003058 | SIGNED: <i>Jeff Shelton</i> Typed/printed: Jeff Shelton (LTAN) |

INPUTS

WEATHER SUMMARY: *** *Very Dry.... Windy Late****
High pressure will break down over the next several days. Typical diurnal winds will be enhanced. Stronger winds and very low relative humidity will lead to several hours of critical fire weather conditions, especially near Kern River. Small rain chances arrive Thursday into Friday, courtesy a cold front.

Day

Max. Temperatures- 81°-87° Min. Humidity- 8 to 13% Winds- NE then W to 9 mph, **Gusts 10-18 mph!!**

Night

Min. Temperatures- 51°-61° Max. Humidity- 14 to 32% Winds- W then NE, 6 to 11 mph, **Gusts to 22 mph!!**

OUTPUTS

FIRE BEHAVIOR

GENERAL:

- Fine Dead Fuel Moistures Remain at 3%... **Unbroken Chain of Fuels... Litter to Timber!**
- Expect drift smoke from regional fires to reduce your visibility....**AND** situational awareness!
- PIG values will be linked to shading from smoke...**More Sun= More Spotting!**
- If you can breathe better, so can the fire...**Improved Visibility Equals More Active Fire!**
- Smoke and haze can hide spot fires until well established. **Lookouts will be Tested!**
- Spotting comes in many forms...**Make a Plan for Lofted Material AND Rollout!!**
- Identify unburned islands close to the line...**PIG Values are Up...Spotting is in Play!!!**

SPECIFIC:

- All Divisions: **ALL FUELS are Now ...very DRY, very AVAILABLE, very RECEPTIVE...**

Flame Lengths- 2-6 ft. in Grass, Up to 30 ft. in Brush/Understory... **Fuels Driven!**

Rate of Spread- Up to 30 chains/hour in Grass, Up to 60 chains/hour in Brush... **Fuels Driven!**

Spotting Distances- Up to a 1/2 mile from Grass/Brush, Up to 1 miles in Timber (From Torching)

Probability of Ignition- (Day) Unshaded Up to 90% - Shaded Up to 60% (Night) Down to <40%

AIR OPERATIONS: Sunrise: 06:54 Sunset: 18:40

Expect very poor smoke dispersion until the lower elevation inversion breaks around noon. Limited dissipation later. Mixing heights start out at less than 500 feet; rise to only 8,000 AGL; then return to less than 500 feet after sunset. Slight better ventilation again.

SAFETY

Expect Areas Where Wind and Terrain Align to Produce Surprisingly Rapid Rates of Spread!

Fire Moves Fastest Where You Move Slowest....Plan Ahead!

Windy Fire – Safety Message

INCIDENT #CA-TIA-003058

DATE:10/3-10/4/21 TIME:0600-0600 Day/Night

Driver Safety/Traffic Safety

- ✓ *Many roads are steep. Avoid heating up your vehicle's brakes!! Use the transmission's gears when possible.*
- ✓ Driving conditions and stopping distances will change when the roads are dusty, wet, or muddy.
- ✓ Be familiar with the traffic plan for your division, and any division you may travel in.
- ✓ Stop and look at all unmarked intersections before proceeding.
- ✓ Use extra caution on residential streets. Watch your speeds! Beware of distracted drivers.
- ✓ Beware of congested vehicle and pedestrian conditions in the Base Camp parking lots and sleeping areas.

REMAIN FIRE FOCUSED!!...COVID AWARE!

Look Up, Look Down, Look Around

- Look Up: Check the sky for any weather changes such as building or approaching thunderstorms, wind shifts or increases in speed. Watch for air operations and water drops. Look for snags.
- Look Down: Watch your footing. Keep an eye out for snakes, poison oak, bee's nests and observe fine fuels on the ground.
- Look Around Check fuel loading in the area, general terrain, current fire behavior and ladder fuels. Keep an eye on fellow firefighters for signs of heat stress and smoke inhalation.

Safety Zones (IRPG pg# 8)

Separation distance between the firefighter and the flames should be at least four times the maximum continuous flame height. Distance separation for flat terrain and no wind is the radius from the center of the safety zone to the nearest fuels.

| Flame Height | Separation Distance (firefighters to flames) | Area in acres |
|--------------|---|------------------|
| 10 ft. | 40 ft. | 1/10 acre |
| 20 ft. | 80 ft. | ½ acre |
| 50 ft. | 200 ft. | 3 acres |
| 100 ft. | 400 ft. | 12 acres |
| 200 ft. | 800 ft. | 46 acres |

Prepared by
CAIIMT 5 Safety



ASSIGNMENT LIST (ICS 204 WF)

CONTROLLED UNCLASSIFIED
INFORMATION//BASIC

| | | | |
|---|---|------------------------------|-----------------------------|
| 1. Incident Name: WINDY FIRE | 2. Operational Period: Date From: 10/03/21 Date To: 10/04/21 Time From: 0600 Time To: 0600 | 3. Branch 1 | Division A |
| 4. Operations Personnel: | | Page 1 of 2 | Alpha |

| | |
|--|--|
| Operations Section Chief: Steve Burns, Caleb Finch(t) | Night Ops: Dave Provencio |
| Branch Director: Kim Olson | Branch Safety: |
| Division/Group Supervisor: Richard Sandoval, Thaddeus Niebel(t) | Air Attack: Alex Ihle, Greg Huxey |

| 5. Resources Assigned: | ** Resources Below in Bold are 12 Hour ** | | | | | | |
|-------------------------------------|---|-------|---------------------------|-----------|-----------|-----------|--------------------|
| Resource Identifier | ALS | LWD | Leader | Personnel | Request # | Hours | Reporting Location |
| HC2IA COLOR COUNTRY 5 | | 10/11 | KURTIS LITTLEFIELD | 18 | C-92 | 0600-1800 | JOHNSONDALE |
| HC2 PVT NORTH PACIFIC 83 | | 10/10 | JUAN PADILLA | 20 | C-83 | 0600-1800 | JOHNSONDALE |
| HC2 PVT PACIFIC OASIS 85 | | 10/10 | JAMES SPRIGGS | 19 | C-85 | 0600-1800 | JOHNSONDALE |
| ENG3 SAN MANUEL BE241 | | 10/12 | DANIEL CORBAN | 3 | E-137 | 0600-1800 | JOHNSONDALE |
| ENG3 HOLTVILLE BR36 | | 10/8 | JOHN ROBLES | 3 | E-156 | 0600-1800 | JOHNSONDALE |
| ENG3 CLE 6-3 | | 10/5 | SCOTTIE CAPPS | 3 | E-228 | 0600-1800 | JOHNSONDALE |
| ENG3 LPF E355 | | 10/6 | SPENCER LOVELACE | 5 | E-285 | 0600-1800 | JOHNSONDALE |
| ENG3 INF 331 | | 10/9 | GABRIEL GAMINO | 5 | E-296 | 0600-1800 | JOHNSONDALE |
| ENG3 PVT CASTLE MOUNTAIN 15 → DIV C | | 10/15 | ROBERT MITTAL | 3 | E-139 | 0600-1800 | JOHNSONDALE |
| ENG4 PVT METHOW 18 | | 10/5 | JORDI HERNANDEZ | 3 | E-207 | 0600-1800 | JOHNSONDALE |
| ENG4 PVT METHOW 14 | | 10/5 | JOHN NEUNEUKER | 3 | E-208 | 0600-1800 | JOHNSONDALE |
| WTT1 MONROVIA 101 | | 10/10 | HARVEY HEWITT | 2 | E-322 | 0600-1800 | JOHNSONDALE |
| WTS1 PVT HAYNES 111 | | 10/21 | ZEBULUN LEATHERMAN | 1 | E-111 | 0600-1800 | JOHNSONDALE |
| CHIP PVT BAYS CHIPPER 164 | | 10/10 | MELLISA BAYS | 3 | E-164 | 0600-1800 | JOHNSONDALE |
| EMPF(T) SCOTT | | 10/7 | LESLIE SCOTT | 1 | O-290 | 0600-1800 | JOHNSONDALE |
| EMTF DEVINCENZI | | 10/11 | STEVEN DEVINCENZI | 1 | O-220 | 0600-1800 | JOHNSONDALE |
| SOFR GARCIA (DIVS A/C/DE) | | 10/11 | ROLAND GARCIA | 1 | O-441 | 0600-1800 | JOHNSONDALE |
| SOFR2(T) MARQUEZ (DIVS A/C/D/E) | | 10/16 | JOAQUIN MARQUEZ | 1 | O-580 | 0600-1800 | JOHNSONDALE |

6. Work Assignments:
- Mop-up to the extent necessary to keep fire within containment lines.

7. Special Instructions:
 - Use appropriate suppression tactics based on current and expected fire behavior to protect the values at risk.
 - Follow all COVID-19 protocols and utilize appropriate PPE and social distancing to enhance personnel safety.
 - Resource avoidance areas will be red and white striped flagging combined with any other solid color.
 - Remove all trash and identify any excess supplies that need to be removed. Work with communications for transport needs.
 - Provide accountability of UTVs in your Divisions.

8. Communications

| Name | Ch | Function | Rx Freq | Rx Tone | Tx Freq | Tx Tone | Notes |
|----------|----|----------|-----------|------------|-----------|------------|----------------|
| NIFC C1 | 1 | COMMAND | 170.9750N | T5 - 146.2 | 168.7000N | T5 - 146.2 | Jordan - North |
| NIFC T6 | 9 | TACTICAL | 166.7750N | T5 - 146.2 | 166.7750N | T5 - 146.2 | DIV A-NIGHT A |
| A/G TAC | 14 | A/G TAC | 167.9875N | | 167.9875N | | ALL DIVISIONS |
| CALCORD | 15 | MEDICAL | 156.0750N | T6 - 156.7 | 156.0750N | T6 - 156.7 | Medical |
| GUARD 25 | 16 | AIRGUARD | 168.6250N | | 168.6250N | T1 - 110.9 | EMERGENCY |
| CALCORD | 19 | MEDICAL | 156.0750N | T6 - 156.7 | 156.0750N | T6 - 156.7 | Medical |
| GUARD 25 | 20 | AIRGUARD | 168.6250N | | 168.6250N | T1 - 110.9 | EMERGENCY |

9. Prepared by: Name: Harry Kelmanson, Kelly Smyth(t), Robert Villa(t) RESL Signature: _____

ICS 204 Date/Time: 10/2/2021 2200 Personnel Count: 95

ASSIGNMENT LIST (ICS 204 WF)

CONTROLLED UNCLASSIFIED
INFORMATION//BASIC

| | | |
|---|---|---|
| 1. Incident Name: WINDY FIRE | 2. Operational Period: Date From: 10/03/21 Date To: 10/04/21 Time From: 0600 Time To: 0600 | 3. Branch Division 1 C |
|---|---|---|

| | | |
|--|--|----------------------------|
| 4. Operations Personnel: | | Page 1 of 2 Charlie |
| Operations Section Chief: Steve Burns, Caleb Finch(t) | Night Ops: Dave Provencio | |
| Branch Director: Kim Olson | Branch Safety: | |
| Division/Group Supervisor: Mike Huneke, Nate LaRusso(t) | Air Attack: Alex Ihle, Greg Huxey | |

| 5. Resources Assigned: | | ** Resources Below in Bold are 12 Hour ** | | | | | |
|--------------------------------|-----|--|-------------------------|-----------|--------------|------------------|--------------------|
| Resource Identifier | ALS | LWD | Leader | Personnel | Request # | Hours | Reporting Location |
| HC2 PVT FRANCO 58 | | 10/4 | IGNACIO ROJAS | 20 | C-58 | 0600-1800 | JOHNSONDALE |
| HC2 PVT LAVA RIVER 10 | | 10/4 | BERNARDO ROQUE | 20 | C-61 | 0600-1800 | JOHNSONDALE |
| HC2 PVT ISA 69 | | 10/8 | GUSTAVO BUENO | 20 | C-69 | 1800-0600 | JOHNSONDALE |
| HC2 PVT F&F FARM 79 | | 10/7 | JAVIER FRANCO | 20 | C-79 | 1800-0600 | JOHNSONDALE |
| ENG3 ST XMR 2140C | x | 10/12 10/9 | DAVE GLEN | 21 | E-540 | 0600-1800 | JOHNSONDALE |
| ENG6 PVT LONE WOLF 206 | | 10/5 | DAVID SARANTO | 3 | E-206 | 0600-1800 | JOHNSONDALE |
| ENG6 TIMBERLINE BR56 | | 10/8 | MIKE WILLARDSON | 4 | E-210 | 0600-1800 | JOHNSONDALE |
| ENG6 PVT AMERICAN FIRE 217 | | 10/5 | MATT MORRELL | 2 | E-217 | 0600-1800 | JOHNSONDALE |
| ENG6 PVT AMERICAN FIRE 218 | | 10/5 | KATE WEBBER | 2 | E-218 | 0600-1800 | JOHNSONDALE |
| WTT1 PIO 38 | | 10/10 | ANTHONY PEDRO | 2 | E-441 | 0600-1800 | JOHNSONDALE |
| WTT2 PVT UTAH FIRE 231 | | 10/4 | ANTHONY GORDON | 2 | E-231 | 0600-1800 | JOHNSONDALE |
| FALM AGUILAR | | 10/4 | RUBAN AGUILAR | 1 | O-216 | 0600-1800 | JOHNSONDALE |
| CHIP PVT FIRE TRAX 463 | | 10/8 | | 3 | E-463 | 0600-1800 | JOHNSONDALE |
| CHIP PVT SAW DISASTER SUPT 464 | | 10/9 | ISAMAEL JACQUEZ | 3 | E-464 | 0600-1800 | JOHNSONDALE |
| SMKJ RATAJ | | 10/14 | RICHARD RATAJ | 2 | O-552 | 0600-1800 | JOHNSONDALE |
| SMKJ ANDERSON | | 10/13 | TYLER ANDERSON | 1 | O-553 | 0600-1800 | JOHNSONDALE |
| EMPF HIBBARD | | 10/7 | JASON HIBBARD | 1 | O-324 | 0600-1800 | JOHNSONDALE |
| EMTF BENNET-SNOW | | 10/3 | JOSH BENNET-SNOW | 1 | O-16 | 0600-1800 | JOHNSONDALE |

- 6. Work Assignments:**
- Provide climbing support to the Smokejumpers in extinguishing the tops of the Sequoias in the area of the Trail of 100 Giants.
 - Reinforce any current direct containment lines as needed to secure the perimeter in Division C.
 - Mop-up around the structure adjacent to the 22S21 Road and Peppermint Campground off of the Lloyd Meadow Road.
 - Mop-up around the structure adjacent to the 22S21 Road and Peppermint Campground off of the Lloyd Meadow Road.

- 7. Special Instructions:**
- Use appropriate suppression tactics based on current and expected fire behavior to protect the values at risk.
 - Follow all COVID-19 protocols and utilize appropriate PPE and social distancing to enhance personnel safety.
 - Be advised that insurance company resources may be in the Division and are NON-ASSIGNED and NON-FIRE.
 - Resource avoidance areas will be red and white striped flagging combined with any other solid color.
 - Remove all trash and identify any excess supplies that need to be removed. Work with communications for transport needs.
 - Provide accountability of UTVs in your Divisions.

8. Communications

| Name | Ch | Function | Rx Freq | Rx Tone | Tx Freq | Tx Tone | Notes |
|----------|----|----------|-----------|------------|-----------|------------|----------------|
| NIFC C1 | 1 | COMMAND | 170.9750N | T5 - 146.2 | 168.7000N | T5 - 146.2 | Jordan - North |
| NIFC T3 | 7 | TACTICAL | 168.6000N | T5 - 146.2 | 168.6000N | T5 - 146.2 | DIV C/P |
| A/G TAC | 14 | A/G TAC | 167.9875N | | 167.9875N | | ALL DIVISIONS |
| CALCORD | 15 | MEDICAL | 156.0750N | T6 - 156.7 | 156.0750N | T6 - 156.7 | Medical |
| GUARD 25 | 16 | AIRGUARD | 168.6250N | | 168.6250N | T1 - 110.9 | EMERGENCY |
| CALCORD | 19 | MEDICAL | 156.0750N | T6 - 156.7 | 156.0750N | T6 - 156.7 | Medical |
| GUARD 25 | 20 | AIRGUARD | 168.6250N | | 168.6250N | T1 - 110.9 | EMERGENCY |

9. Prepared by: Name: Harry Kelmanson, Kelly Smyth(t), Robert Villa(t) RESL Signature: _____

ICS 204 Date/Time: 10/2/2021 2200 Personnel Count: 128

ASSIGNMENT LIST (ICS 204 WF)

CONTROLLED UNCLASSIFIED
INFORMATION/BASIC

| | | |
|---|---|---|
| 1. Incident Name: WINDY FIRE | 2. Operational Period: Date From: 10/03/21 Date To: 10/04/21 Time From: 0600 Time To: 0600 | 3. Branch Division 3 D/E |
| 4. Operations Personnel: | | Page 1 of 2 Delta/Echo |

| | |
|---|--|
| Operations Section Chief: Steve Burns, Caleb Finch(t) Branch Director: Billy Steers Division/Group Supervisor: Robert Sollami, Danny Garcia(t) | Night Ops: Dave Provencio Branch Safety: Air Attack: Alex Ihle, Greg Huxey |
|---|--|

| 5. Resources Assigned: | | ** Resources Below in Bold are 12 Hour ** | | | | | |
|---------------------------------|-----|--|-------------------------|-----------|--------------|------------------|--------------------|
| Resource Identifier | ALS | LWD | Leader | Personnel | Request # | Hours | Reporting Location |
| HC1 BAKER RIVER IHC | | 10/3 | GARY CHICKS | 24 | C-54 | 0600-1800 | CAMP 9 |
| HC1 VALYERMO IHC | | 10/9 | SIMEON HAGENS | 18 | C-73 | 0600-1800 | CAMP 9 |
| HC1 SIERRA IHC | | 10/10 | ALAN ROBY | 19 | C-94 | 0600-1800 | CAMP 9 |
| HC1 VISTA GRANDE IHC | | 10/11 | HOWARD DEETS | 19 | C-97 | 0600-1800 | CAMP 9 |
| HC2IA UKONOM | | 10/10 | JOEL BERG | 18 | C-90 | 0600-1800 | CAMP 9 |
| HC2IA BEAR MOUNTAIN 98 | | 10/13 | DONALD HENRY | 21 | C-98 | 0600-1800 | CAMP 9 |
| HC2 PVT WEST COAST 60 | | 10/4 | HOMERO HERNANDEZ | 20 | C-60 | 0600-1800 | CAMP 9 |
| HC2 PVT NORTH PACIFIC 84 | | 10/10 | TOMAS GOMEZ | 20 | C-84 | 0600-1800 | CAMP 9 |
| HC2 PVT ROCHA 93 | | 10/12 | ANDY CRUZ | 20 | C-93 | 0600-1800 | CAMP 9 |
| ENG3 S/T OES 2870C | | 10/7 | JEFF KELVEN | 22 | E-556 | 0600-1800 | CAMP 9 |
| ENG3 CARBONDALE 84 | | 10/4 | DEAN PERKINS | 3 | E-423 | 0600-1800 | CAMP 9 |
| ENG6 PVT PICKERING 202 | | 10/12 | JOSEPH GODDARD | 3 | E-202 | 0600-1800 | CAMP 9 |
| ENG6 PVT COHO 216 | | 10/5 | MARIO PEREZ | 2 | E-216 | 0600-1800 | CAMP 9 |
| DOZ2 LPF 4 | | 10/9 | GILBERT ROSALES | 3 | E-312 | 0600-1800 | CAMP 9 |
| WTT2 SAGLE FD 1226 | | 10/9 | JOSEPH BANELEY | 2 | E-266 | 0600-1800 | CAMP 9 |
| WTT2 LPF 5 | | 10/12 | DANIIL SLEPUKHIN | 2 | E-513 | 0600-1800 | CAMP 9 |
| FALM1 EYE OF EAGLE | | 10/13 | EDWARD NIX | 2 | O-447 | 0600-1800 | CAMP 9 |
| TFLD (T) ANDERSON | | 10/9 | BRIAN ANDERSON | 1 | O-391 | 0600-1800 | CAMP 9 |

- 6. Work Assignments:**
- D: - Scout and identify primary and alternate control line locations.
 - Prep and defend the community of Fairview in case fire spots into the community.
 - Tactical patrol of fire's progression in the Kern River Drainage near the community of Fairview.
 - Look for opportunities to go direct or cold trail from north of Baker Ridge to Ant Canyon.
 - E: - Reinforce handline from J/E break to the 16 Road.
 - Mop-up control lines to the extent necessary to protect values at risk and keep fire within containment lines.

- 7. Special Instructions:**
- Use appropriate suppression tactics based on current and expected fire behavior to protect the values at risk.
 - Follow all COVID-19 protocols and utilize appropriate PPE and social distancing to enhance personnel safety.
 - Be advised that insurance company resources may be in the Division and are NON-ASSIGNED and NON-FIRE.
 - Resource avoidance areas will be red and white striped flagging combined with any other solid color.
 - Remove all trash and identify any excess supplies that need to be removed. Work with communications for transport needs.
 - Provide accountability of UTVs in your Divisions.

8. Communications

| Name | Ch | Function | Rx Freq | Rx Tone | Tx Freq | Tx Tone | Notes |
|-----------|----|----------|-----------|------------|-----------|------------|---------------------------|
| NIFC C28 | 4 | COMMAND | 170.0750N | T5 - 146.2 | 164.0125N | T5 - 146.2 | Baker Peak Lookout - East |
| NIFC SP 1 | 11 | TACTICAL | 166.6000N | T5 - 146.2 | 166.6000N | T5 - 146.2 | DIV D/E |
| A/G TAC | 14 | A/G TAC | 167.9875N | | 167.9875N | | ALL DIVISIONS |
| CALCORD | 15 | MEDICAL | 156.0750N | T6 - 156.7 | 156.0750N | T6 - 156.7 | Medical |
| GUARD 25 | 16 | AIRGUARD | 168.6250N | | 168.6250N | T1 - 110.9 | EMERGENCY |
| CALCORD | 19 | MEDICAL | 156.0750N | T6 - 156.7 | 156.0750N | T6 - 156.7 | Medical |
| GUARD 25 | 20 | AIRGUARD | 168.6250N | | 168.6250N | T1 - 110.9 | EMERGENCY |

9. Prepared by: Name: Harry Kelmanson, Kelly Smyth(t), Robert Villa(t) RESL Signature: _____

ICS 204 Date/Time: 10/2/2021 2200 Personnel Count: 219

ASSIGNMENT LIST (ICS 204 WF)

CONTROLLED UNCLASSIFIED
INFORMATION/BASIC

| | | | |
|---|---|------------------------------|-------------------------------|
| 1. Incident Name: WINDY FIRE | 2. Operational Period: Date From: 10/03/21 Date To: 10/04/21 Time From: 0600 Time To: 0600 | 3. Branch 3 | Division D/E |
|---|---|------------------------------|-------------------------------|

Page 2 of 2 Delta/Echo

| | |
|---|--|
| 4. Operations Personnel: | |
| Operations Section Chief: Steve Burns, Caleb Finch(t) | Night Ops: Dave Provencio |
| Branch Director: Billy Steers | Branch Safety: |
| Division/Group Supervisor: Robert Sollami, Danny Garcia(t) | Air Attack: Alex Ihle, Greg Huxey |

| 5. Resources Assigned: | | ** Resources Below in Bold are 12 Hour ** | | | | | |
|-------------------------------------|-----|--|--------------------------|-----------|--------------|------------------|--------------------|
| Resource Identifier | ALS | LWD | Leader | Personnel | Request # | Hours | Reporting Location |
| FAL2 SMITH | | 10/12 | DAMIAN SMITH | 1 | O-436 | 0600-1800 | CAMP 9 |
| FAL2 MASSEY | | 10/12 | NICHOLAS MASSEY | 1 | O-437 | 0600-1800 | CAMP 9 |
| EMPF POSSERT | | 10/10 | MATT POSSERT | 1 | E-460 | 0600-1800 | CAMP 9 |
| EMTF HENNING | | 10/10 | MACKENZIE HENNING | 1 | E-460 | 0600-1800 | CAMP 9 |
| SOFR GARCIA (DIVS A/C/DE) | | 10/11 | ROLAND GARCIA | 1 | O-441 | 0600-1800 | CAMP 9 |
| SOFR2(T) MARQUEZ (DIVS A/C/D/E) | | 10/16 | JOAQUIN MARQUEZ | 1 | O-580 | 0600-1800 | CAMP 9 |
| READ AYERS | | 10/5 9/28 | JUSTIN AYERS | 1 | O-160 | 0600-1800 | CAMP 9 |
| REAF CARNEY | | 10/8 | ANNA CARNEY | 1 | O-303 | 0600-1800 | CAMP 9 |
| REAF HOYLE | | 10/10 | LAUREN HOYLE | 1 | O-322 | 0600-1800 | CAMP 9 |
| REAF GIRADO | | 10/14 | AMY GIRADO | 1 | O-601 | 0600-1800 | CAMP 9 |
| J → HZ2 PVT PATRICK LEWIS 82 | | 10/10 | LEVI MILLER | 20 | C-82 | 0600-1800 | " |
| ⊕ IAC11 LOS PADRES 11C | | 10/16 | MATT AGUI | 20 | C-115 | 0600-1800 | " |
| ⊕ HZ2 PVT FRANCO 44 | | 10/16 | JUAN FRANCO | 20 | C-44 | 0600-1800 | " |
| ⊕ HZ2 PVT PACIFIC COAST 45 | | 10/16 | ZAC CURTIS | 20 | C-45 | 0600-1800 | " |

6. Work Assignments:

D: - Scout and identify primary and alternate control line locations.
 - Prep and defend the community of Fairview in case fire spots into the community.
 - Tactical patrol of the fire progression in the Kern River drainage near the community of Fairview.
 - Look for opportunities to go direct or cold trail from north of Baker Ridge to Ant Canyon.

E: - Mop-up control lines to the extent necessary to protect values at risk and keep fire within containment lines.
 - Mop-up control lines to the extent necessary to protect values at risk and keep fire within containment lines.

7. Special Instructions:

- Use appropriate suppression tactics based on current and expected fire behavior to protect the values at risk.
- Follow all COVID-19 protocols and utilize appropriate PPE and social distancing to enhance personnel safety.
- Be advised that insurance company resources may be in the Division and are NON-ASSIGNED and NON-FIRE.
- Resource avoidance areas will be red and white striped flagging combined with any other solid color.
- Remove all trash and identify any excess supplies that need to be removed. Work with communications for transport needs.
- Provide accountability of UTVs in your Divisions.

| 8. Communications | | | | | | | |
|--------------------------|----|----------|-----------|------------|-----------|------------|---------------------------|
| Name | Ch | Function | Rx Freq | Rx Tone | Tx Freq | Tx Tone | Notes |
| NIFC C28 | 4 | COMMAND | 170.0750N | T5 - 146.2 | 164.0125N | T5 - 146.2 | Baker Peak Lookout - East |
| NIFC SP 1 | 11 | TACTICAL | 166.6000N | T5 - 146.2 | 166.6000N | T5 - 146.2 | DIV D/E |
| A/G TAC | 14 | A/G TAC | 167.9875N | | 167.9875N | | ALL DIVISIONS |
| CALCORD | 15 | MEDICAL | 156.0750N | T6 - 156.7 | 156.0750N | T6 - 156.7 | Medical |
| GUARD 25 | 16 | AIRGUARD | 168.6250N | | 168.6250N | T1 - 110.9 | EMERGENCY |
| CALCORD | 19 | MEDICAL | 156.0750N | T6 - 156.7 | 156.0750N | T6 - 156.7 | Medical |
| GUARD 25 | 20 | AIRGUARD | 168.6250N | | 168.6250N | T1 - 110.9 | EMERGENCY |

9. Prepared by: Name: Harry Kelmanson, Kelly Smyth(t), Robert Villa(t) RESL

Signature: _____

ICS 204 Date/Time: 10/2/2021 2200 Personnel Count: 10

ASSIGNMENT LIST (ICS 204 WF)

CONTROLLED UNCLASSIFIED
INFORMATION/BASIC

| | | |
|--|---|--|
| 1. Incident Name: <p style="text-align: center; font-weight: bold;">WINDY FIRE</p> | 2. Operational Period: Date From: 10/03/21 Date To: 10/04/21 Time From: 0600 Time To: 0600 | 3. Branch Division <p style="text-align: center; font-weight: bold;">3 J</p> |
|--|---|--|

Page 1 of 2 Juliet

| | |
|---|--|
| 4. Operations Personnel: Operations Section Chief: Steve Burns, Caleb Finch(t) Branch Director: Billy Steers Division/Group Supervisor: Brent Johnson, Tim Snyder(t) | Night Ops: Dave Provencio Branch Safety: Air Attack: Alex Ihle, Greg Huxey |
|---|--|

| 5. Resources Assigned: ** Resources Below in Bold are 12 Hour ** | | | | | | | |
|---|-----|-------|-------------------------|-----------|-----------|-----------|--------------------|
| Resource Identifier | ALS | LWD | Leader | Personnel | Request # | Hours | Reporting Location |
| HC1 FULTON IHC | | 10/3 | JOSH ACOSTA | 20 | C-42 | 0600-1800 | CAMP 9 |
| HC1 MILLCREEK IHC | | 10/9 | JOHN ELLISON | 20 | C-74 | 0600-1800 | CAMP 9 |
| HC2 PVT PATRICK ENV 82 -> DIV D/E | | 10/10 | LEVI MILLER | 20 | C-82 | 1800-0600 | CAMP 9 |
| ENG T/F OES 1803 | | 10/7 | MIKE BROWN | 18 | E-335 | 0600-0600 | CAMP 9 |
| ENG3 S/T XKIC 5053C | | 10/6 | SAL GUTIERREZ | 18 | E-332 | 0600-1800 | CAMP 9 |
| ENG3 OES 6318 | | 10/12 | RON SPELLMAN | 4 | E-136 | 0600-1800 | CAMP 9 |
| ENG6 NCF LOCHSA 642 | | 10/5 | DARLAN BELL | 9 | E-212 | 0600-1800 | CAMP 9 |
| DOZ3 PVT LOVATO 318 | | 10/9 | NATHANEAL LOVATO | 2 | E-318 | 0600-1800 | CAMP 9 |
| WTT2 AZ SJO 268 | | 10/7 | CHRIS STRUBLE | 2 | E-268 | 0600-1800 | CAMP 9 |
| WTT2 BDF 51 | | 10/9 | FELIPE DELGADO | 1 | E-319 | 0600-1800 | CAMP 9 |
| WTS2 PVT CATE LAND 61 | | 10/9 | RUSTY LEFLAR | 1 | E-61 | 0600-1800 | CAMP 9 |
| WTS2 PVT JARED TRUCKING 113 | | 10/4 | CARROLL LEWIS | 1 | E-113 | 0600-1800 | CAMP 9 |
| FALM1 SOUTHWEST SAWYERS 82 | | 10/15 | RYAN CORMAN | 2 | O-448 | 0600-1800 | CAMP 9 |
| HEQB MCINTYRE | | 10/14 | JARED MCINTYRE | 1 | O-549 | 0600-1800 | CAMP 9 |
| HEQB(T) JOYCE | | 10/14 | JACOB JOYCE | 1 | O-550 | 0600-1800 | CAMP 9 |
| FAL1 JACKSON | | 10/5 | KYLE JACKSON | 1 | O-272 | 0600-1800 | CAMP 9 |
| REMS PVT AVDENTURE MEDICS 389 | | 10/15 | KOEBY BENNETT | 4 | E-389 | 0600-1800 | CAMP 9 |
| EMPF PINGREE | | 10/5 | BRIAN PINGREE | 1 | S-228 | 0600-1800 | CAMP 9 |

- 6. Work Assignments:**
- Provide structure defense within the community of Sugarloaf.
 - Mop-up control lines to the extent necessary to protect values at risk and keep fire within containment lines.
 - Improve and strengthen current direct holding lines.
 - Plumb direct line from the 23 Road to the 22 Road. Tie in with Division D/E.
 - Assess suppression repair along the 16 Road from DP-5 to the 22 Road.

- 7. Special Instructions:**
- Use appropriate suppression tactics based on current and expected fire behavior to protect the values at risk.
 - Follow all COVID-19 protocols and utilize appropriate PPE and social distancing to enhance personnel safety.
 - Be advised that the following insurance company resources will be in the Division and are NON-ASSIGNED and NON-FIRE: E-653, E-544, E-547, E-5415, E-5431, E-5416, WT-3101, WT-3104, MOD-903, and L-718 (utility)
 - Resource avoidance areas will be red and white striped flagging combined with any other solid color.
 - Remove all trash and identify any excess supplies that need to be removed. Work with communications for transport needs.
 - Provide accountability of UTVs in your Divisions.

8. Communications

| Name | Ch | Function | Rx Freq | Rx Tone | Tx Freq | Tx Tone | Notes |
|-----------|----|----------|-----------|------------|-----------|------------|---------------------|
| NIFC C12 | 3 | COMMAND | 173.0375N | T5 - 146.2 | 167.3250N | T5 - 146.2 | Tobias Peak - South |
| NIFC SP 2 | 12 | TACTICAL | 169.1000N | T5 - 146.2 | 169.1000N | T5 - 146.2 | DIV JY-NIGHT J |
| A/G TAC | 14 | A/G TAC | 167.9875N | | 167.9875N | | ALL DIVISIONS |
| CALCORD | 15 | MEDICAL | 156.0750N | T6 - 156.7 | 156.0750N | T6 - 156.7 | Medical |
| GUARD 25 | 16 | AIRGUARD | 168.6250N | | 168.6250N | T1 - 110.9 | EMERGENCY |
| CALCORD | 19 | MEDICAL | 156.0750N | T6 - 156.7 | 156.0750N | T6 - 156.7 | Medical |
| GUARD 25 | 20 | AIRGUARD | 168.6250N | | 168.6250N | T1 - 110.9 | EMERGENCY |

9. Prepared by: Name: Harry Kelmanson, Kelly Smyth(t), Robert Villa (t) RESL Signature: _____

ICS 204 Date/Time: 10/2/2021 2200 Personnel Count: 126

ASSIGNMENT LIST (ICS 204 WF)

CONTROLLED UNCLASSIFIED
INFORMATION/BASIC

| | | |
|--|---|---|
| 1. Incident Name: <p style="text-align: center; font-weight: bold;">WINDY FIRE</p> | 2. Operational Period: Date From: 10/03/21 Date To: 10/04/21 Time From: 0600 Time To: 0600 | 3. Branch Division <p style="text-align: center; font-size: 24pt; font-weight: bold;">3 K</p> |
|--|---|---|

4. Operations Personnel: Page 1 of 2 Kilo

| | |
|--|--|
| Operations Section Chief: Steve Burns, Caleb Finch(t) | Night Ops: Dave Provencio |
| Branch Director: Billy Steers | Branch Safety: |
| Division/Group Supervisor: Harold Cook, Kris Baumgartner(t) | Air Attack: Alex Ihle, Greg Huxey |

5. Resources Assigned: **** Resources Below in Bold are 12 Hour ****

| Resource Identifier | ALS | LWD | Leader | Personnel | Request # | Hours | Reporting Location |
|---------------------------------|-----|-------|------------------------------|-----------|-----------|-----------|--------------------|
| HC1 PIONEER PEAK IHC | | 10/3 | KRIS BAUMGARTNER | 23 | C-56 | 0600-1800 | PORTERVILLE CAMP |
| HC2IA PVT LOST RIVER 53 | | 10/3 | AARON VASILIS | 19 | C-53 | 0600-1800 | PORTERVILLE CAMP |
| HC2IA COBRAS 1 | | 10/3 | FRANCISCO CASTELLANOS | 21 | C-91 | 0600-1800 | PORTERVILLE CAMP |
| HC2 GRIZZLY | | 10/9 | SOLIZE ORTIZ | 20 | C-38 | 0600-1800 | PORTERVILLE CAMP |
| HC2 SCORPIONS 4 | | 10/16 | MICHAEL VALENTI | 20 | C-107 | 0600-1800 | PORTERVILLE CAMP |
| ENG3 S/T OES 6849C | | 10/9 | DAVE SENEVIRATNE | 21 | E-555 | 0600-1800 | PORTERVILLE CAMP |
| ENG6 PVT L&R REFOREST 211 | | 10/12 | JAY FLORA | 3 | E-211 | 0600-1800 | PORTERVILLE CAMP |
| DOZ2 LPF 3 | | 10/10 | MICHAEL FUERCH | 3 | E-311 | 0600-1800 | PORTERVILLE CAMP |
| WTS2 PVT JARED LEWIS 112 | | 10/10 | DONALD MIELKE | 1 | E-112 | 0600-1800 | PORTERVILLE CAMP |
| WTS3 PVT HURL 449 | | 10/9 | RUSSELL HURL | 1 | E-449 | 0600-0600 | PORTERVILLE CAMP |
| FALM SHOLL | | 10/3 | JESSE WILSON | 2 | O-108 | 0600-1800 | PORTERVILLE CAMP |
| MAST PVT FORKNER 261 | | 10/9 | JASON WALKER | 2 | E-261 | 0600-1800 | PORTERVILLE CAMP |
| EXCA PVT KIRKLAND CONST INC 543 | | 10/12 | NORMAN SAHM | 2 | E-543 | 0600-1800 | PORTERVILLE CAMP |
| EMPF SWENSON | | 10/15 | BRYAN SWENSON | 1 | O-602 | 0600-1800 | PORTERVILLE CAMP |
| EMTF JOHNSON | | 10/12 | JUSTIN JOHNSON | 1 | O-514 | 0600-1800 | PORTERVILLE CAMP |
| SOFR MARTIN (BRANCH J & K) | | 10/5 | MATT MARTIN | 1 | O-276 | 0600-1800 | PORTERVILLE CAMP |
| ENG 4 PVT BIG STATE | | 10/11 | CHRIS TERRY | 3 | E-583 | 0600-1800 | " " |

6. Work Assignments:

- Provide structure defense within the communities of Hot Springs, Pine Flat and White River Summer Homestead.
 - Improve and strengthen direct fire lines from DP-5 at Sugarloaf Mountain north to the 50 Road.
- Sequoia T/F:
- Mop-up and secure areas around the Trail of 100 Giants and other Sequoia groves as directed by Division.

7. Special Instructions:

- Use appropriate suppression tactics based on current and expected fire behavior to protect the values at risk.
- Follow all COVID-19 protocols and utilize appropriate PPE and social distancing to enhance personnel safety.
- Be advised that the following insurance company resources will be in the Division and are NON-ASSIGNED and NON-FIRE: E-5424, E-5430, E-5435, GFP MOD-07
- Resource avoidance areas will be red and white striped flagging combined with any other solid color.
- Remove all trash and identify any excess supplies that need to be removed. Work with communications for transport needs.
- Provide accountability of UTVs in your Divisions. E-415, E-340, E-81

8. Communications

| Name | Ch | Function | Rx Freq | Rx Tone | Tx Freq | Tx Tone | Notes |
|----------|----|----------|-----------|------------|-----------|------------|---------------------|
| NIFC C12 | 3 | COMMAND | 173.0375N | T5 - 146.2 | 167.3250N | T5 - 146.2 | Tobias Peak - South |
| NIFC T1 | 6 | TACTICAL | 168.0500N | T5 - 146.2 | 168.0500N | T5 - 146.2 | DIV K |
| A/G TAC | 14 | A/G TAC | 167.9875N | | 167.9875N | | ALL DIVISIONS |
| CALCORD | 15 | MEDICAL | 156.0750N | T6 - 156.7 | 156.0750N | T6 - 156.7 | Medical |
| GUARD 25 | 16 | AIRGUARD | 168.6250N | | 168.6250N | T1 - 110.9 | EMERGENCY |
| CALCORD | 19 | MEDICAL | 156.0750N | T6 - 156.7 | 156.0750N | T6 - 156.7 | Medical |
| GUARD 25 | 20 | AIRGUARD | 168.6250N | | 168.6250N | T1 - 110.9 | EMERGENCY |

9. Prepared by: Name: Harry Kelmanson, Kelly Smyth(t), Robert Villa(t) RESL

Signature: _____

ICS 204 Date/Time: 10/2/2021 2200 Personnel Count: 141

ASSIGNMENT LIST (ICS 204 WF)

CONTROLLED UNCLASSIFIED
INFORMATION/BASIC

| | | | | | | | | | |
|---|----|----------------------|---|-------------------------------|-----------|----------------|---|-------------------------|--|
| 1. Incident Name: WINDY FIRE | | | 2. Operational Period: Date From: 10/03/21 Date To: 10/04/21 Time From: 0600 Time To: 0600 | | | | 3. Branch 4 1 of 1 | | Division L/O Lima/Oscar |
| 4. Operations Personnel: Operations Section Chief: Steve Burns, Caleb Finch(t) Branch Director: Marc Bontrager, Tyler Attebury(t) Division/Group Supervisor: Jacob Ching, Brian Price(t) Night Ops: Dave Provencio Branch Safety: Air Attack: Alex Ihle, Greg Huxey | | | | | | | | | |
| ** Resources Below in Bold are 12 Hour ** | | | | | | | | | |
| 5. Resources Assigned: | | ALS | LWD | Leader | Personnel | Request # | Hours | Reporting Location | |
| Resource Identifier | | | | | | | | | |
| HC1 S/T SBC 9322G | | | 10/9 | TYLER GILLIAM | 40 | C-40000 | 0600-1800 | PORTERVILLE CAMP | |
| ENG3 S/T RRU 9310C | | | 10/8 | TIM CHAVEZ | 17 | E-361 | 0600-0600 | PORTERVILLE CAMP | |
| DOZ3 PVT SHANNON 63 | | | 10/18 | BILL SHANNON | 2 | E-63 | 0600-1800 | PORTERVILLE CAMP | |
| DOZ3 PVT SHANNON 181 | | | 10/14 | ANTHONY PEZZI | 2 | E-181 | 0600-1800 | PORTERVILLE CAMP | |
| WTT2 PVT RBI 40032 | | | 10/11 | MIKE COON | 2 | E-40032 | 0600-0600 | PORTERVILLE CAMP | |
| WTS2 PVT RBI 40033 | | | 10/11 | KURT PERRY | 2 | E-40033 | 0600-0600 | PORTERVILLE CAMP | |
| HEQB SILVA | | | 10/2 | JOEY SILVA | 1 | O-200 | 0600-1800 | PORTERVILLE CAMP | |
| FOBS SHEW | | | 10/10 | NICHOLAS SHEW | 1 | O-40030 | 0600-1800 | PORTERVILLE CAMP | |
| EMPF GILMAN | | | 10/11 | MARK S GILMAN | 1 | O-385 | 0600-1800 | PORTERVILLE CAMP | |
| EMTF OLIVER | | | 10/11 | JEFFERY OLIVER | 1 | O-390 | 0600-1800 | PORTERVILLE CAMP | |
| READ MILLS | | | 10/3 | BLAIR MILLS | 1 | O-117 | 0600-1800 | PORTERVILLE CAMP | |
| REAF SHAHEEN-MCCONNELL | | | 10/15 | THEO SHAHEEN-MCCONNELL | 1 | O-480 | 0600-1800 | PORTERVILLE CAMP | |
| 6. Work Assignments: - Scout fire/branch/division. - Scout line and gather intelligence within current Division. - Identify additional needs. | | | | | | | | | |
| 7. Special Instructions: - Use appropriate suppression tactics based on current and expected fire behavior to protect the values at risk. - Follow all COVID-19 protocols and utilize appropriate PPE and social distancing to enhance personnel safety. - Be advised that insurance company resources may be in the Division and are NON-ASSIGNED and NON-FIRE. - Gates with BLUE FLAGGING, keep closed for livestock. - Resource avoidance areas will be red and white striped flagging combined with any other solid color. - Remove all trash and identify any excess supplies that need to be removed. Work with communications for transport needs. - Provide accountability of UTVs in your Divisions. | | | | | | | | | |
| 8. Communications | | | | | | | | | |
| Name | Ch | Function | Rx Freq | Rx Tone | Tx Freq | Tx Tone | Notes | | |
| NIFC C9 | 2 | COMMAND | 170.0125N | T5 - 146.2 | 165.2500N | T5 - 146.2 | Mule Peak - Central | | |
| NIFC T7 | 10 | TACTICAL | 168.2500N | T5 - 146.2 | 168.2500N | T5 - 146.2 | DIV L/O | | |
| A/G TAC | 14 | A/G TAC | 167.9875N | | 167.9875N | | ALL DIVISIONS | | |
| CALCORD | 15 | MEDICAL | 156.0750N | T6 - 156.7 | 156.0750N | T6 - 156.7 | Medical | | |
| GUARD 25 | 16 | AIRGUARD | 168.6250N | | 168.6250N | T1 - 110.9 | EMERGENCY | | |
| CALCORD | 19 | MEDICAL | 156.0750N | T6 - 156.7 | 156.0750N | T6 - 156.7 | Medical | | |
| GUARD 25 | 20 | AIRGUARD | 168.6250N | | 168.6250N | T1 - 110.9 | EMERGENCY | | |
| 9. Prepared by: Name: Harry Kelmanson, Kelly Smyth(t), Robert Villa(t) RESL Signature: _____ | | | | | | | | | |
| ICS 204 | | Date/Time: 10/2/2021 | | | 2200 | | Personnel Count: 71 | | |

ASSIGNMENT LIST (ICS 204 WF)

CONTROLLED UNCLASSIFIED
INFORMATION//BASIC

| | | |
|---|---|---|
| 1. Incident Name: WINDY FIRE | 2. Operational Period: Date From: 10/03/21 Date To: 10/04/21 Time From: 0600 Time To: 0600 | 3. Branch Division 7 P |
|---|---|---|

| | | | |
|---|--|---|------|
| 4. Operations Personnel: | | Page 1 of 2 | Papa |
| Operations Section Chief: Steve Burns, Caleb Finch(t) | | Night Ops: Dave Provencio | |
| Branch Director: Gary Monday | | Branch Safety: Fedrick Woods, Robert Garcia(t) | |
| Division/Group Supervisor: Louie Orozco, Travis Clendenen(t) | | Air Attack: Alex Ihle, Greg Huxey | |

| 5. Resources Assigned: | | ** Resources Below in Bold are 12 Hour ** | | | | | |
|--|-----|--|--------------------------|-----------|--------------|------------------|-------------------------|
| Resource Identifier | ALS | LWD | Leader | Personnel | Request # | Hours | Reporting Location |
| HC1 BIG BEAR IHC | | 10/6 | KEVIN VALDIEVIRZ | 20 | C-72 | 0600-1800 | PORTERVILLE CAMP |
| HC2IA BLACK EAGLES 2 | | 10/6 | GUSTAVO SANTOYO | 21 | C-77 | 0600-1800 | DP-20 |
| HC2IA KERN VALLEY | | 10/10 | KYLE CLENDENEN | 18 | C-95 | 0600-1800 | PORTERVILLE CAMP |
| HC2IA STANISLAUS 20 | | 10/11 | BRANDON HULL | 19 | C-96 | 0600-1800 | PORTERVILLE CAMP |
| HC2 PVT STEELHEAD 63 | | 10/5 | JAKE PLACE | 20 | C-63 | 0600-1800 | PORTERVILLE CAMP |
| HC2 PVT FRANCO 70 | | 10/8 | ISAAC CORIA | 20 | C-70 | 1800-0600 | PORTERVILLE CAMP |
| HC2 PVT FRANCO 78 | | 10/10 | RODRIGO HERNANDEZ | 20 | C-78 | 1800-0600 | PORTERVILLE CAMP |
| ENG3 PVT J3 CONTRACTING 227 | | 10/14 | WYATT LAWRENCE | 3 | E-227 | 0600-1800 | DP-20 |
| ENG4 PVT CASTLE MOUNTAIN 9 | | 10/3 | CHASE CORK | 3 | E-9 | 0600-1800 | DP-20 |
| ENG6 BURNS 622 <i>No Show (DEMOBED)</i> | | 10/8 | GARRICK STEINHOFF | 4 | E-568 | 0600-1800 | PORTERVILLE CAMP |
| ENG6 UPPER PINE BRUSH 64 | | 10/9 | ART WOLCOTT | 3 | E-569 | 0600-1800 | PORTERVILLE CAMP |
| ENG6 UT ASF 631 | | 10/10 | BRYAN HUGHES | 4 | E-570 | 0600-1800 | PORTERVILLE CAMP |
| ENG6 PVT FLORES 564 | | 10/14 | DANNY ROGERS | 3 | E-564 | 0600-1800 | PORTERVILLE CAMP |
| ENG6 PVT FLASHOVER 209 DEMO BED | | 10/5 | SHANE BOETTCHER | 2 | E-209 | 0600-1800 | DP-20 |
| ENG6 PVT FIRST STRIKE 214 | | 10/5 | SPENCER BERLIER | 3 | E-214 | 0600-1800 | DP-20 |
| ENG6 PVT NORTHERN UTAH 567 | | 10/14 | KRISTA SERAYCAR | 3 | E-567 | 0600-1800 | PORTERVILLE CAMP |
| ENG6 PVT DUST CONTROL 571 | | 10/10 | CHAD MORRIS | 3 | E-571 | 0600-1800 | PORTERVILLE CAMP |
| DO2Z PVT MOOSIOS 12 | | 10/8 | BRANDON GONCLAVES | 2 | E-12 | 0600-1800 | PORTERVILLE CAMP |

6. Work Assignments:

- Utilize aerial ignition (UAS) to create backing fire towards Wheatons along the fire edge from Bond Creek to Bear Creek.
- Hold current indirect lines as fire backs towards roads and constructed fire lines from Lone Pine to Wheatons to keep fire east of the Tule River Reservation community.

7. Special Instructions:

- Use appropriate suppression tactics based on current and expected fire behavior to protect the values at risk.
- Follow all COVID-19 protocols and utilize appropriate PPE and social distancing to enhance personnel safety.
- Be advised that insurance company resources may be in the Division and are NON-ASSIGNED and NON-FIRE.
- Resource avoidance areas will be red and white striped flagging combined with any other solid color.
- Remove all trash and identify any excess supplies that need to be removed. Work with communications for transport needs.
- Provide accountability of UTVs in your Divisions. E-79, E-337, E-338, E-339, E-341

| 8. Communications | | | | | | | |
|--------------------------|----|----------|-----------|------------|-----------|------------|---------------------|
| Name | Ch | Function | Rx Freq | Rx Tone | Tx Freq | Tx Tone | Notes |
| NIFC C9 | 2 | COMMAND | 170.0125N | T5 - 146.2 | 165.2500N | T5 - 146.2 | Mule Peak - Central |
| NIFC T3 | 7 | TACTICAL | 168.6000N | T5 - 146.2 | 168.6000N | T5 - 146.2 | DIV C/P |
| A/G TAC | 14 | A/G TAC | 167.9875N | | 167.9875N | | ALL DIVISIONS |
| CALCORD | 15 | MEDICAL | 156.0750N | T6 - 156.7 | 156.0750N | T6 - 156.7 | Medical |
| GUARD 25 | 16 | AIRGUARD | 168.6250N | | 168.6250N | T1 - 110.9 | EMERGENCY |
| CALCORD | 19 | MEDICAL | 156.0750N | T6 - 156.7 | 156.0750N | T6 - 156.7 | Medical |
| GUARD 25 | 20 | AIRGUARD | 168.6250N | | 168.6250N | T1 - 110.9 | EMERGENCY |

9. Prepared by: Name: Harry Kelmanson, Kelly Smyth(t), Robert Villa(t) RESL Signature: _____

ASSIGNMENT LIST (ICS 204 WF)

CONTROLLED UNCLASSIFIED
INFORMATION//BASIC

| | | |
|--|---|--|
| 1. Incident Name: <p style="text-align: center; font-weight: bold;">WINDY FIRE</p> | 2. Operational Period: Date From: 10/03/21 Date To: 10/04/21 Time From: 0600 Time To: 0600 | 3. Branch Division <p style="text-align: center; font-size: 2em; font-weight: bold;">7 P</p> |
|--|---|--|

| | | |
|---|---|-------------------------------|
| 4. Operations Personnel: | | Page 2 of 2 Papa |
| Operations Section Chief: Steve Burns, Caleb Finch(t) | Night Ops: Dave Provencio | |
| Branch Director: Gary Monday | Branch Safety: Fedrick Woods, Robert Garcia(t) | |
| Division/Group Supervisor: Louie Orozco, Travis Clendenen(t) | Air Attack: Alex Ihle, Greg Huxey | |

| 5. Resources Assigned: | | ** Resources Below in Bold are 12 Hour ** | | | | | |
|-------------------------------|-----|--|-------------------------|-----------|--------------|-----------|--------------------|
| Resource Identifier | ALS | LWD | Leader | Personnel | Request # | Hours | Reporting Location |
| DO22 PVT CAROTHERS 379 | | 10/10 | JOEL BUCK | 2 | E-379 | 0600-1800 | PORTERVILLE CAMP |
| DO23 PVT ZX 62 | | 10/9 | DOUG GROVE | 2 | E-62 | 0600-1800 | PORTERVILLE CAMP |
| DO23 PVT FISK'S 64 | | 10/3 | JOHN CHARD | 2 | E-64 | 0600-1800 | PORTERVILLE CAMP |
| WTT1 PVT BARTLETT 531 | | 10/13 | BRIAN BARTLETT | 1 | E-531 | 0600-1800 | PORTERVILLE CAMP |
| MAST PVT MOOSIOS 286 | | 10/8 | MIKE CRAIG | 2 | E-286 | 0600-1800 | PORTERVILLE CAMP |
| SKID1 PVT MOOSIOS 131 | | 10/13 | KENNETH GANDY | 2 | E-131 | 0600-1800 | PORTERVILLE CAMP |
| SKGN PVT FLANAGAN 476 | | 10/15 | EARL FLANAGAN | 2 | E-476 | 0600-1800 | PORTERVILLE CAMP |
| SKGN PVT WOODWARD 477 | | 10/14 | TIM CROSS | 2 | E-477 | 0600-1800 | PORTERVILLE CAMP |
| TFLD RICE | | 10/9 | CORY RICE | 1 | O-558 | 0600-1800 | PORTERVILLE CAMP |
| TFLD(T) EATON | | 10/4 | RYAN EATON | 1 | O-562 | 0600-1800 | PORTERVILLE CAMP |
| FELB SANTOS | | 10/11 | GABRIEL SANTOS | 1 | O-374 | 0600-1800 | PORTERVILLE CAMP |
| FAL1 ROBLES | | 10/8 | DANIEL ROBLES | 1 | O-185 | 0600-1800 | PORTERVILLE CAMP |
| EMPF LOOMIS | | 10/9 | DANIEL LOOMIS | 1 | O-232 | 0600-1800 | PORTERVILLE CAMP |
| EMTF MCGILL | | 10/10 | TRENTON MCGILL | 1 | O-221 | 0600-1800 | PORTERVILLE CAMP |
| SOFR WOODS (DIV P/R/Y) | | 10/10 | FREDERICK WOODS | 1 | O-473 | 0600-1800 | PORTERVILLE CAMP |
| SOFR (T) GARCIA (DIV P/R/Y) | | 10/10 | ROBERT J. GARCIA | 1 | O-474 | 0600-1800 | PORTERVILLE CAMP |
| CULS McDARMENT (P/R) | | | LOREN McDARMENT | 1 | O-587 | 0600-1800 | " " |
| HERB Sessor | | 10/7 | CAMERON Sessor | 1 | O-338 | " " | " " |

6. Work Assignments: **Ⓡ HERB(t) WHITTEN 10/7 ROB WHITTEN 1 O-339** " " "
 - Utilize aerial ignition (UAS) to create backing fire towards Wheatons along the fire edge from Bond Creek to Bear Creek.
 - Hold current indirect lines as fire backs towards roads and constructed fire lines from Lone Pine to Wheatons to keep fire east of the Tule River Reservation community. **Ⓡ TFLD (T) STEPHENS BOBBY STEPHENS 1 O-612** " " "
Ⓡ WTT2 INF 598 10/16 JACOB RIFFEL 2 E-598
Ⓡ LOAN ENG3 S/T OES 6808C

R ->

7. Special Instructions:

- Use appropriate suppression tactics based on current and expected fire behavior to protect the values at risk.
- Follow all COVID-19 protocols and utilize appropriate PPE and social distancing to enhance personnel safety.
- Be advised that insurance company resources may be in the Division and are NON-ASSIGNED and NON-FIRE.
- Resource avoidance areas will be red and white striped flagging combined with any other solid color.
- Remove all trash and identify any excess supplies that need to be removed. Work with communications for transport needs.
- Provide accountability of UTVs in your Divisions. E-79, E-337, E-338, E-339, E-341

| 8. Communications | | | | | | | |
|--------------------------|----|----------|-----------|------------|-----------|------------|---------------------|
| Name | Ch | Function | Rx Freq | Rx Tone | Tx Freq | Tx Tone | Notes |
| NIFC C9 | 2 | COMMAND | 170.0125N | T5 - 146.2 | 165.2500N | T5 - 146.2 | Mule Peak - Central |
| NIFC T3 | 7 | TACTICAL | 168.6000N | T5 - 146.2 | 168.6000N | T5 - 146.2 | DIV C/P |
| A/G TAC | 14 | A/G TAC | 167.9875N | | 167.9875N | | ALL DIVISIONS |
| CALCORD | 15 | MEDICAL | 156.0750N | T6 - 156.7 | 156.0750N | T6 - 156.7 | Medical |
| GUARD 25 | 16 | AIRGUARD | 168.6250N | | 168.6250N | T1 - 110.9 | EMERGENCY |
| CALCORD | 19 | MEDICAL | 156.0750N | T6 - 156.7 | 156.0750N | T6 - 156.7 | Medical |
| GUARD 25 | 20 | AIRGUARD | 168.6250N | | 168.6250N | T1 - 110.9 | EMERGENCY |

9. Prepared by: Name: Harry Kelmanson, Kelly Smyth(t), Robert Villa(t) RESL Signature: _____

ICS 204 Date/Time: 10/2/2021 2200 Personnel Count: 23

ASSIGNMENT LIST (ICS 204 WF)

CONTROLLED UNCLASSIFIED
INFORMATION//BASIC

| | | | |
|---|---|------------------------------|-----------------------------|
| 1. Incident Name: WINDY FIRE | 2. Operational Period: Date From: 10/03/21 Date To: 10/04/21 Time From: 0600 Time To: 0600 | 3. Branch 7 | Division R |
| | | Page 1 of 2 | Romeo |

| | |
|--|---|
| 4. Operations Personnel: | |
| Operations Section Chief: Steve Burns, Caleb Finch(t) | Night Ops: Dave Provencio |
| Branch Director: Gary Monday | Branch Safety: Fedrick Woods, Robert Garcia(t) |
| Division/Group Supervisor: Mike Smith, Greg Perry(t) | Air Attack: Alex Ihle, Greg Huxey |

| ** Resources Below in Bold are 12 Hour ** | | | | | | | |
|---|-----|-------|--------------------------|-----------|-----------|-----------|--------------------|
| Resource Identifier | ALS | LWD | Leader | Personnel | Request # | Hours | Reporting Location |
| HC1 VENTANA IHC | | 10/4 | HAROLD COOK | 19 | C-59 | 0600-1800 | PORTERVILLE CAMP |
| HC2 RANCHERIA 81 | | 10/5 | LOUIS MILLIS | 9 | C-64 | 0600-1800 | DP-20 |
| HC2 PVT FRANCO 67 | | 10/7 | NOE FRANCO | 20 | C-67 | 0600-1800 | PORTERVILLE CAMP |
| HC2 PVT FRANCO 68 | | 10/7 | RAFAEL ALCANTAR | 20 | C-68 | 0600-1800 | PORTERVILLE CAMP |
| HC2 PVT LAVA RIVER 9 | | 10/8 | JOE LOPEZ | 20 | C-81 | 0600-1800 | PORTERVILLE CAMP |
| SMOD SLATE MOUNTAIN | | 10/7 | CESAR TORRES | 9 | O-450 | 0600-1800 | PORTERVILLE CAMP |
| ENG3 S/T OES 6808C → LAVA DIV ? | | 10/8 | SCOTT WILSON | 24 | E-251 | 0600-0600 | PORTERVILLE CAMP |
| ENG3 S/T OES 6848C | | 10/7 | BEN ROSENTHAL | 22 | E-333 | 0600-1800 | PORTERVILLE CAMP |
| ENG3 SNF 313 | | 10/4 | GILBERT MOISA | 5 | E-122 | 0600-1800 | PORTERVILLE CAMP |
| ENG3 CHUMASH CHU 801 *IA* | | 10/13 | RICHARD GARCIA | 5 | E-481 | 0600-1800 | PORTERVILLE CAMP |
| ENG3 LNF 316 | | 10/15 | JOHN PIERCE | 5 | E-580 | 0600-1800 | PORTERVILLE CAMP |
| ENG3 LNF 36 | | 10/15 | LUKE MADDEN | 4 | E-581 | 0600-1800 | PORTERVILLE CAMP |
| ENG3 LNF 381 | | 10/15 | FERNANDO ESTRADA | 5 | E-582 | 0600-1800 | PORTERVILLE CAMP |
| ENG3 PVT FIRE TRAX 566 | | 10/4 | JOSHUA OSHIELDS | 3 | E-566 | 0600-1800 | PORTERVILLE CAMP |
| ENG4 HTF 451 | | 10/10 | KYLE WALLER | 5 | E-458 | 0600-1800 | PORTERVILLE CAMP |
| ENG4 PVT FIRECO 119 | | 10/14 | CAMDEN MCALLISTER | 3 | E-119 | 0600-1800 | PORTERVILLE CAMP |
| ENG5 PVT GREAT BASIN 215 | | 9/29 | HAL STOKER | 3 | E-215 | 0600-1800 | PORTERVILLE CAMP |
| ENG6 CHUMASH CHU 802 *IA* | | 10/13 | NELSON PALATO | 3 | E-482 | 0600-1800 | PORTERVILLE CAMP |

- 6. Work Assignments:**
- Conduct tactical patrol and mop-up from the Division R/Y break south towards Wheatons from DP-95 to DP-20 utilizing the Two and a Quarter Road.
 - Continue to snag the road from DP-22 to Redwood Corral and North Cold Springs for road access.
 - Keep fire east of the Tule River Reservation community.
 - Continue to monitor and patrol the Cholollo Campground and Redwood Corral.
 - Mop-up to the extent necessary to protect the Giant Sequoia groves and to keep fire within the current perimeter.

- 7. Special Instructions:**
- Use appropriate suppression tactics based on current and expected fire behavior to protect the values at risk.
 - Follow all COVID-19 protocols and utilize appropriate PPE and social distancing to enhance personnel safety.
 - Be advised that insurance company resources may be in the Division and are NON-ASSIGNED and NON-FIRE.
 - Resource avoidance areas will be red and white striped flagging combined with any other solid color.
 - Remove all trash and identify any excess supplies that need to be removed. Work with communications for transport needs.
 - Provide accountability of UTVs in your Divisions.

8. Communications

| Name | Ch | Function | Rx Freq | Rx Tone | Tx Freq | Tx Tone | Notes |
|----------|----|----------|-----------|------------|-----------|------------|----------------|
| NIFC C1 | 1 | COMMAND | 170.9750N | T5 - 146.2 | 168.7000N | T5 - 146.2 | Jordan - North |
| NIFC T5 | 8 | TACTICAL | 166.7250N | T5 - 146.2 | 166.7250N | T5 - 146.2 | DIV R |
| A/G TAC | 14 | A/G TAC | 167.9875N | | 167.9875N | | ALL DIVISIONS |
| CALCORD | 15 | MEDICAL | 156.0750N | T6 - 156.7 | 156.0750N | T6 - 156.7 | Medical |
| GUARD 25 | 16 | AIRGUARD | 168.6250N | | 168.6250N | T1 - 110.9 | EMERGENCY |
| CALCORD | 19 | MEDICAL | 156.0750N | T6 - 156.7 | 156.0750N | T6 - 156.7 | Medical |
| GUARD 25 | 20 | AIRGUARD | 168.6250N | | 168.6250N | T1 - 110.9 | EMERGENCY |

9. Prepared by: Name: Harry Kelmanson, Kelly Smyth(t), Robert Villa(t) RESL Signature: _____

ICS 204 Date/Time: 10/2/2021 2200 Personnel Count: 184

ASSIGNMENT LIST (ICS 204 WF)

CONTROLLED UNCLASSIFIED
INFORMATION/BASIC

| | | | |
|--------------------------|--|------------------|-----------------|
| 1. Incident Name: | 2. Operational Period: | 3. Branch | Division |
| WINDY FIRE | Date From: 10/03/21 Date To: 10/04/21 Time From: 0600 Time To: 0600 | 7 | R |

Page 2 of 2 **Romeo**

| | |
|--|---|
| 4. Operations Personnel: | |
| Operations Section Chief: Steve Burns, Caleb Finch(t) | Night Ops: Dave Provencio |
| Branch Director: Gary Monday | Branch Safety: Fedrick Woods, Robert Garcia(t) |
| Division/Group Supervisor: Mike Smith, Greg Perry(t) | Air Attack: Alex Ihle, Greg Huxey |

| 5. Resources Assigned: | | | | | | | |
|--|-----|-------|---------------------------|-----------|--------------|------------------|--------------------|
| ** Resources Below in Bold are 12 Hour ** | | | | | | | |
| Resource Identifier | ALS | LWD | Leader | Personnel | Request # | Hours | Reporting Location |
| ENG6 PVT EAGLE CAP 221 | | 10/6 | JOE RIVERA | 3 | E-221 | 0600-1800 | PORTERVILLE CAMP |
| ENG6 PVT 3 RIVERS 547 | | 10/12 | JOSEPH MEYER | 3 | E-547 | 0600-1800 | PORTERVILLE CAMP |
| ENG6 PVT 3 RIVERS 548 | | 10/13 | REYNOLD BELKNAP | 3 | E-548 | 0600-1800 | PORTERVILLE CAMP |
| WTT1 PVT KB WATERTRUCK 56 | | 10/3 | KYLE LAWLESS | 1 | E-56 | 0600-1800 | PORTERVILLE CAMP |
| WTS3 PVT DUERR 447 | | 10/14 | RAY ARELLANO | 1 | E-447 | 0600-1800 | PORTERVILLE CAMP |
| FALM DENIZ | | 10/5 | RYAN DENIZ | 2 | O-271 | 0600-1800 | DP-20 |
| TFLD PROTAS | | 10/14 | BEVIN PROTAS | 1 | O-544 | 0600-1800 | PORTERVILLE CAMP |
| EMPF COOPER | | 10/15 | MICHAEL COOPER | 1 | E-550 | 0600-1800 | PORTERVILLE CAMP |
| EMTF SCHWEIGERT | | 10/15 | GARRETT SCHWEIGERT | 1 | E-550 | 0600-1800 | PORTERVILLE CAMP |
| SOFR WOODS (DIV P/R/Y) | | 10/10 | FREDERICK WOODS | 1 | O-473 | 0600-1800 | PORTERVILLE CAMP |
| SOFR (T) GARCIA (DIV P/R/Y) | | 10/10 | ROBERT J. GARCIA | 1 | O-474 | 0600-1800 | PORTERVILLE CAMP |
| READ DAVIS (DIV R/Y) | | 10/12 | ISAAC DAVIS | 1 | O-470 | 0600-1800 | PORTERVILLE CAMP |
| <i>CALS Mc DARMENT (P/R)</i> | | | <i>LOREN Mc DARMENT</i> | <i>1</i> | <i>O-587</i> | <i>0600-1800</i> | <i>" "</i> |

6. Work Assignments:

- Conduct tactical patrol and mop-up from the Division R/Y break south towards Wheatons from DP-95 to DP-20 utilizing the Two and a Quarter Road.
- Continue to snag the road from DP-22 to Redwood Corral and North Cold Springs for road access.
- Keep fire east of the Tule River Reservation community.
- Continue to monitor and patrol the Cholollo Campground and Redwood Corral.
- Mop-up to the extent necessary to protect the Giant Sequoia groves and to keep fire within the current perimeter.

7. Special Instructions:

- Use appropriate suppression tactics based on current and expected fire behavior to protect the values at risk.
- Follow all COVID-19 protocols and utilize appropriate PPE and social distancing to enhance personnel safety.
- Be advised that insurance company resources may be in the Division and are NON-ASSIGNED and NON-FIRE.
- Resource avoidance areas will be red and white striped flagging combined with any other solid color.
- Remove all trash and identify any excess supplies that need to be removed. Work with communications for transport needs.
- Provide accountability of UTVs in your Divisions.

| 8. Communications | | | | | | | |
|--------------------------|----|----------|-----------|------------|-----------|------------|----------------|
| Name | Ch | Function | Rx Freq | Rx Tone | Tx Freq | Tx Tone | Notes |
| NIFC C1 | 1 | COMMAND | 170.9750N | T5 - 146.2 | 168.7000N | T5 - 146.2 | Jordan - North |
| NIFC T5 | 8 | TACTICAL | 166.7250N | T5 - 146.2 | 166.7250N | T5 - 146.2 | DIV R |
| A/G TAC | 14 | A/G TAC | 167.9875N | | 167.9875N | | ALL DIVISIONS |
| CALCORD | 15 | MEDICAL | 156.0750N | T6 - 156.7 | 156.0750N | T6 - 156.7 | Medical |
| GUARD 25 | 16 | AIRGUARD | 168.6250N | | 168.6250N | T1 - 110.9 | EMERGENCY |
| CALCORD | 19 | MEDICAL | 156.0750N | T6 - 156.7 | 156.0750N | T6 - 156.7 | Medical |
| GUARD 25 | 20 | AIRGUARD | 168.6250N | | 168.6250N | T1 - 110.9 | EMERGENCY |

9. Prepared by: Name: Harry Kelmanson, Kelly Smyth(t), Robert Villa(t) RESL Signature: _____

ICS 204 Date/Time: 10/2/2021 2200 Personnel Count: 19

ASSIGNMENT LIST (ICS 204 WF)

CONTROLLED UNCLASSIFIED
INFORMATION//BASIC

| | | | |
|--|---|---|--|
| 1. Incident Name: <p style="text-align: center;">WINDY FIRE</p> | 2. Operational Period: Date From: 10/03/21 Date To: 10/04/21 Time From: 0600 Time To: 0600 | 3. Branch <p style="text-align: center;">7</p> | Division <p style="text-align: center;">Y</p> |
| | | Page 1 of 2 | Yankee |

| | |
|--|---|
| 4. Operations Personnel: | |
| Operations Section Chief: Steve Burns, Caleb Finch(t) | Night Ops: Dave Provencio |
| Branch Director: Gary Monday | Branch Safety: Fedrick Woods, Robert Garcia(t) |
| Division/Group Supervisor: T. Davis, Brian Borden(t) | Air Attack: Alex Ihle, Greg Huxey |

| 5. Resources Assigned: | ** Resources Below in Bold are 12 Hour ** | | | | | | | |
|--|---|--------------|--------------------------|----------------------|--------------|------------------|-------------------------|-------------------------|
| Resource Identifier | ALS | LWD | Leader | Personnel | Request # | Hours | Reporting Location | |
| HC2 PVT FRANCO 35 | | 10/15 | 9/29 | MIGUEL OROZCO | 20 | C-35 | 0600-1800 | PORTERVILLE CAMP |
| HC2 PVT ARDEN 66 | | 10/6 | IGNACIO SANTANA | 20 | C-66 | 0600-1800 | PORTERVILLE CAMP | |
| ENG3 BLM 8337 | | 10/5 | GEORGE JOLICOEUR | 4 | E-203 | 0600-1800 | PORTERVILLE CAMP | |
| ENG3 PVT CASTLE MOUNTAIN 213 | | 10/12 | BLANE FIFIELD | 3 | E-213 | 0600-1800 | PORTERVILLE CAMP | |
| ENG3 PVT HEK JONES 225 | | 10/6 | BRINN JONES | 3 | E-225 | 0600-1800 | PORTERVILLE CAMP | |
| ENG3 PVT GRAYBACK 226 | | 10/6 | CHARLES PALMER | 3 | E-226 | 0600-1800 | PORTERVILLE CAMP | |
| ENG4 PVT THUNDERBOLT 12 | | 10/5 | WILLIAM REFFETT | 3 | E-199 | 0600-1800 | PORTERVILLE CAMP | |
| ENG5 PVT WEST COAST 220 | | 10/6 | NICK MILLER | 3 | E-220 | 0600-1800 | PORTERVILLE CAMP | |
| ENG6 PVT ROCKY POINT 116 | | 10/17 | KC FRYE | 3 | E-120 | 0600-1800 | PORTERVILLE CAMP | |
| ENG6 PVT LATE SUMMERS 222 | | 10/13 | NOLAN ETTENHOLDER | 3 | E-222 | 0600-1800 | PORTERVILLE CAMP | |
| ENG6 PVT COHO FORESTRY 224 | | 10/6 | JUSTIN OTT | 2 | E-224 | 0600-1800 | PORTERVILLE CAMP | |
| DOZ2 PVT TOUGH 155 | | 10/6 | MICHAEL STREETER | 2 | E-155 | 0600-1800 | PORTERVILLE CAMP | |
| WTT1 WINDSOR FD 320 | | 10/10 | NATHAN BERRYMAN | 2 | E-320 | 0600-1800 | PORTERVILLE CAMP | |
| WTS2 PVT HOME STYLE 57 | | 10/11 | PETE DAHL-BREDINE | 1 | E-57 | 0600-1800 | PORTERVILLE CAMP | |
| MAST2 PVT DENNIS 104 <i>-> Excess</i> | | 10/10 | SONNY GRAHM | 2 | E-104 | 0600-1800 | PORTERVILLE CAMP | |
| TFLD POWELL | | 10/14 | SETH POWELL | 1 | O-551 | 0600-1800 | PORTERVILLE CAMP | |
| FAL1 BELL | | 10/8 | RANDALL BELL | 1 | O-307 | 0600-1800 | PORTERVILLE CAMP | |
| EMPF ZEITZ | | 10/8 | TAYLOR ZEITZ | 1 | O-289 | 0600-1800 | PORTERVILLE CAMP | |

6. Work Assignments:

- Utilize appropriate tactics to contain the fire south of Camp Nelson/Coy Flat area.
- Mop-up and patrol the 94 Road as required to ensure the fire stays within current perimeters.
- Continue snagging the 94 Road to increase safety for firefighters accessing fire area.

7. Special Instructions:

- Use appropriate suppression tactics based on current and expected fire behavior to protect the values at risk.
- Follow all COVID-19 protocols and utilize appropriate PPE and social distancing to enhance personnel safety.
- Be advised that insurance company resources may be in the Division and are NON-ASSIGNED and NON-FIRE.
- Resource avoidance areas will be red and white striped flagging combined with any other solid color.
- Remove all trash and identify any excess supplies that need to be removed. Work with communications for transport needs.
- Provide accountability of UTVs in your Divisions. E-77, E-78, E-339

| 8. Communications | | | | | | | |
|-------------------|----|----------|-----------|------------|-----------|------------|-----------------|
| Name | Ch | Function | Rx Freq | Rx Tone | Tx Freq | Tx Tone | Notes |
| NIFC C1 | 1 | COMMAND | 170.9750N | T5 - 146.2 | 168.7000N | T5 - 146.2 | Jordan - North |
| NIFC SP 2 | 12 | TACTICAL | 169.1000N | T5 - 146.2 | 169.1000N | T5 - 146.2 | DIV J/Y-NIGHT J |
| A/G TAC | 14 | A/G TAC | 167.9875N | | 167.9875N | | ALL DIVISIONS |
| CALCORD | 15 | MEDICAL | 156.0750N | T6 - 156.7 | 156.0750N | T6 - 156.7 | Medical |
| GUARD 25 | 16 | AIRGUARD | 168.6250N | | 168.6250N | T1 - 110.9 | EMERGENCY |
| CALCORD | 19 | MEDICAL | 156.0750N | T6 - 156.7 | 156.0750N | T6 - 156.7 | Medical |
| GUARD 25 | 20 | AIRGUARD | 168.6250N | | 168.6250N | T1 - 110.9 | EMERGENCY |

9. Prepared by: Name: Harry Kelmanson, Kelly Smyth(t), Robert Villa(t) RESL Signature: _____

ICS 204 Date/Time: 10/2/2021 2200 Personnel Count: 77

NIGHT

ASSIGNMENT LIST (ICS 204 WF)

CONTROLLED UNCLASSIFIED
INFORMATION//BASIC

| | | |
|---|---|--|
| 1. Incident Name: WINDY FIRE | 2. Operational Period: Date From: 10/03/21 Date To: 10/04/21 Time From: 0600 Time To: 0600 | 3. Branch Division Night J Page 1 of 1 Juliet |
|---|---|--|

| | |
|--|--|
| 4. Operations Personnel: | |
| Operations Section Chief: Steve Burns, Caleb Finch(t) | Night Ops: Dave Provencio |
| Branch Director: Jesse Knox | Branch Safety: Rob Hickok, Bob Atlas(t) |
| Division/Group Supervisor: Justin Yankey, Philip Quigley(t) | Air Attack: Alex Ihle, Greg Huxey |

| 5. Resources Assigned: | | ** Resources Below in Bold are 12 Hour ** | | | | | |
|--------------------------------------|-----|--|-------------------------|-----------|--------------|------------------|--------------------|
| Resource Identifier | ALS | LWD | Leader | Personnel | Request # | Hours | Reporting Location |
| HC2 PVT MILLER TIMBER 41 | | 10/9 | CHARLES RICHMOND | 20 | C-41 | 1800-0600 | CAMP 9 |
| HC2 PVT 1ST CHOICE 62 | | 10/12 | HELIODORO VERA | 20 | C-62 | 1800-0600 | CAMP 9 |
| ENG T/F OES 1803 | | 10/7 | MIKE BROWN | 18 | E-335 | 0600-0600 | CAMP 9 |
| ENG3 INF 322 | | 10/12 | JAYSON SMITH | 5 | E-297 | 0600-1800 | CAMP 9 |
| ENG4 PVT ROCKY MTN 195 → MOVE TO DAY | | 10/11 | KIMBRELL NUTT | 3 | E-195 | 1800-0600 | CAMP 9 |
| ENG4 PVT FORREST 545 | | 10/13 | TASHA KEY | 3 | E-545 | 1800-0600 | CAMP 9 |
| ENG4 PVT DB JET 549 | | 10/13 | MATHEW BLEDSOE | 3 | E-549 | 1800-0600 | CAMP 9 |
| ENG5 PVT ALTERGOTT 198 | | 10/4 | MARCIE MOORE | 3 | E-198 | 1800-0600 | CAMP 9 |
| TFLD(T) KUHN | | 10/4 | TYLER KUHN | 1 | O-247 | 1800-0600 | CAMP 9 |
| EMPF THOMAS (BRANCH RESOURCE) | | 10/11 | AARON THOMAS | 1 | O-382 | 1800-0600 | CAMP 9 |
| EMTF RHOADES (BRANCH RESOURCE) | | 10/11 | KURT RHOADS | 1 | O-388 | 1800-0600 | CAMP 9 |
| | | | | | | | |
| | | | | | | | |
| | | | | | | | |
| | | | | | | | |
| | | | | | | | |
| | | | | | | | |
| | | | | | | | |
| | | | | | | | |
| | | | | | | | |

6. Work Assignments:

- Conduct tactical patrol of fire's progression towards Hot Springs, Pine Flat, Sugarloaf and other values at risk on the southern portion of the fire.
- Mop-up and patrol to the extent necessary to defend structures within the communities.

7. Special Instructions:

- Use appropriate suppression tactics based on current and expected fire behavior to protect the values at risk.
- Follow all COVID-19 protocols and utilize appropriate PPE and social distancing to enhance personnel safety.
- Be advised that the following insurance company resources may be in the Division and are NON-ASSIGNED and NON-FIRE.
- Resource avoidance areas will be red and white striped flagging combined with any other solid color.
- Remove all trash and identify any excess supplies that need to be removed. Work with communications for transport needs.
- Provide accountability of UTVs in your Divisions.

| 8. Communications | | | | | | | |
|--------------------------|----|----------|-----------|------------|-----------|------------|---------------------|
| Name | Ch | Function | Rx Freq | Rx Tone | Tx Freq | Tx Tone | Notes |
| NIFC C12 | 3 | COMMAND | 173.0375N | T5 - 146.2 | 167.3250N | T5 - 146.2 | Tobias Peak - South |
| NIFC SP 2 | 12 | TACTICAL | 169.1000N | T5 - 146.2 | 169.1000N | T5 - 146.2 | DIV J/Y-NIGHT J |
| A/G TAC | 14 | A/G TAC | 167.9875N | | 167.9875N | | ALL DIVISIONS |
| CALCORD | 15 | MEDICAL | 156.0750N | T6 - 156.7 | 156.0750N | T6 - 156.7 | Medical |
| GUARD 25 | 16 | AIRGUARD | 168.6250N | | 168.6250N | T1 - 110.9 | EMERGENCY |
| CALCORD | 19 | MEDICAL | 156.0750N | T6 - 156.7 | 156.0750N | T6 - 156.7 | Medical |
| GUARD 25 | 20 | AIRGUARD | 168.6250N | | 168.6250N | T1 - 110.9 | EMERGENCY |

9. Prepared by: Name: Harry Kelmanson, Kelly Smyth(t), Robert Villa(t) RESL Signature: _____

ICS 204 Date/Time: 10/2/2021 2200 Personnel Count: 78

ICS 205 - INCIDENT RADIO COMMUNICATIONS PLAN

CONTROLLED UNCLASSIFIED
INFORMATION//BASIC

| | | |
|---|--|---|
| 1. Incident Name: <p style="text-align: center;">WINDY FIRE</p> <p style="text-align: center;">Incident Channels</p> | 2. Date/Time Prepared Date: 10/02/2021 Time: 1930 | 3. Operational Period: Date From: 10/03/21 Date To: 10/04/21 Time From: 0600 Time To: 0600 |
|---|--|---|

4. Communications

| Ch# | Function | Name | Assigned To | Rx Freq | Rx Tone | Tx Freq | Tx Tone | Notes |
|-----|----------|-----------|-------------|-----------|------------|-----------|------------|--|
| 1 | COMMAND | NIFC C1 | COMMAND | 170.9750N | T5 - 146.2 | 168.7000N | T5 - 146.2 | Jordan - North |
| 2 | COMMAND | NIFC C9 | COMMAND | 170.0125N | T5 - 146.2 | 165.2500N | T5 - 146.2 | Mule Peak - Central |
| 3 | COMMAND | NIFC C12 | COMMAND | 173.0375N | T5 - 146.2 | 167.3250N | T5 - 146.2 | Tobias Peak - South |
| 4 | COMMAND | NIFC C28 | COMMAND | 170.0750N | T5 - 146.2 | 164.0125N | T5 - 146.2 | Baker Peak Lookout - East SOUTH EAST |
| 5 | COMMAND | NIFCC130 | COMMAND | 172.4375N | T5 - 146.2 | 169.2875N | T5 - 146.2 | UNASSIGNED SHERMAN PEAK - EAST |
| 6 | TACTICAL | NIFC T1 | TACTICAL | 168.0500N | T5 - 146.2 | 168.0500N | T5 - 146.2 | DIV K |
| 7 | TACTICAL | NIFC T3 | TACTICAL | 168.6000N | T5 - 146.2 | 168.6000N | T5 - 146.2 | DIV C/P |
| 8 | TACTICAL | NIFC T5 | TACTICAL | 166.7250N | T5 - 146.2 | 166.7250N | T5 - 146.2 | DIV R |
| 9 | TACTICAL | NIFC T6 | TACTICAL | 166.7750N | T5 - 146.2 | 166.7750N | T5 - 146.2 | DIV A-NIGHT A |
| 10 | TACTICAL | NIFC T7 | TACTICAL | 168.2500N | T5 - 146.2 | 168.2500N | T5 - 146.2 | DIV L/O |
| 11 | TACTICAL | NIFC SP 1 | TACTICAL | 166.6000N | T5 - 146.2 | 166.6000N | T5 - 146.2 | DIV D/E |
| 12 | TACTICAL | NIFC SP 2 | TACTICAL | 169.1000N | T5 - 146.2 | 169.1000N | T5 - 146.2 | DIV JY-NIGHT J |
| 13 | A/G CMD | A/G CMD | A/G CMD | 166.6125N | | 166.6125N | | ALL DIVISIONS |
| 14 | A/G TAC | A/G TAC | A/G TAC | 167.9875N | | 167.9875N | | ALL DIVISIONS |
| 15 | MEDICAL | CALCORD | MEDICAL | 156.0750N | T6 - 156.7 | 156.0750N | T6 - 156.7 | Medical |
| 16 | AIRGUARD | GUARD 25 | AIRGUARD | 168.6250N | | 168.6250N | T1 - 110.9 | EMERGENCY |
| 17 | | | | | | | | |
| 18 | | | | | | | | |
| 19 | MEDICAL | CALCORD | ALL DIVS | 156.0750N | T6 - 156.7 | 156.0750N | T6 - 156.7 | Medical |
| 20 | AIRGUARD | GUARD 25 | ALL DIVS | 168.6250N | | 168.6250N | T1 - 110.9 | EMERGENCY |

5. Special Instructions

WINDY COMMUNICATIONS: (213) 503-4322

6. Prepared by (Communications Unit Leader): Name: Ken Earle Signature:

ICS 205 - INCIDENT RADIO COMMUNICATIONS PLAN

CONTROLLED UNCLASSIFIED INFORMATION//BASIC

| | | |
|---|--|---|
| 1. Incident Name: <p style="text-align: center;">WINDY FIRE IA GROUP</p> | 2. Date/Time Prepared Date: 10/02/2021 Time: 1930 | 3. Operational Period: Date From: 10/03/21 Date To: 10/04/21 Time From: 0600 Time To: 0600 |
|---|--|---|

| 4. Communications | | | | | | | | |
|-------------------|-----------------------|----------|-------------|-----------|-------------|-----------|-------------|------------------|
| Ch# | Function | Name | Assigned To | Rx Freq | Rx Tone | Tx Freq | Tx Tone | Notes |
| 1 | COMMAND | SQF CH 4 | IA CMND | 170.5500N | | 166.0000N | OST | TONE - 8, 9, 10 |
| 2 | IA COMMAND | TUU LOC | IA CMND | 151.1900N | 110.9 | 159.2250N | OST | TONE - 14, 15 |
| 3 | TACTICAL | NIFC T2 | IA TACTICAL | 168.2000N | | 168.2000N | | IA TACTICAL |
| 4 | IA TACTICAL | CAL T5 | IA TACTICAL | 151.2500N | T16 - 192.8 | 151.2500N | T16 - 192.8 | IA TACTICAL |
| 5 | IA TACTICAL | CAL T8 | IA TACTICAL | 151.3700N | T16 - 192.8 | 151.3700N | T16 - 192.8 | IA TACTICAL |
| 6 | | BLANK | | | | | | |
| 7 | | BLANK | | | | | | |
| 8 | | BLANK | | | | | | |
| 9 | | BLANK | | | | | | |
| 10 | | BLANK | | | | | | |
| 11 | | BLANK | | | | | | |
| 12 | CALFIRE AIR TO GROUND | CA A/G 2 | | 159.2625N | T16 - 192.8 | 159.2625N | T16 - 192.8 | |
| 13 | FED AIR TO GROUND | FS A/G41 | IA A/G | 167.4750N | | 167.4750N | | PRIMARY IA A/G |
| 14 | FED AIR TO GROUND | FS A/G24 | IA A/G | 168.6375N | | 168.6375N | | SECONDARY IA A/G |
| 15 | MEDICAL | CALCORD | MEDICAL | 156.0750N | T6 - 156.7 | 156.0750N | T6 - 156.7 | MEDICAL |
| 16 | AIRGUARD | GUARD 25 | EMERGENCY | 168.6250N | | 168.6250N | T1 - 110.9 | AIRGUARD |
| 17 | | | | | | | | |
| 18 | | | | | | | | |
| 19 | MEDICAL | CALCORD | ALL DIVS | 156.0750N | T6 - 156.7 | 156.0750N | T6 - 156.7 | MEDICAL |
| 20 | AIRGUARD | GUARD 25 | EMERGENCY | 168.6250N | | 168.6250N | T1 - 110.9 | AIRGUARD |

5. Special Instructions
 FOR CHANNEL 1 TONE 8=103.5 TONE 9=100.0 TONE 10=107.2 FOR CHANNEL 2 TONE 14=151.4 TONE 15=162.2

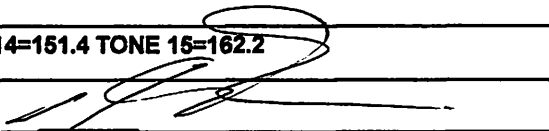
| | |
|---|--|
| 6. Prepared by (Communications Unit Leader): Name: Ken Earle | Signature:  |
| ICS 205 - CONTROLLED UNCLASSIFIED INFORMATION//BASIC | NIMS IAP Date/Time: 10/02/21 1930 |

AIR OPERATIONS SUMMARY

PREPARED BY: Sarah Culhane



PREPARED DATE/TIME: 10/02/2021 1900

| | | |
|--------------------------------|-----------------------------------|------------------------------|
| 1. INCIDENT NAME: WINDY | 2. OPERATIONAL PERIOD: 10/03/2021 | SUNRISE: 06:51 SUNSET: 18:37 |
|--------------------------------|-----------------------------------|------------------------------|

| | | |
|---|---|--|
| 3. REMARKS (Safety Notes, Hazards, Air Operations Special Equipment, etc.): 1. Assess mission complexity and the Benefit vs Risk of the mission. 2. Ensure visibility and winds are adequate to safely conduct flight operations. 3. Ensure safe vertical & horizontal separation between aircraft especially in smoky conditions. 4. Utilize check points and call in and out of the dips. 5. If you see a UAS on your division report it up the chain of command. 6. Smoky conditions can hamper our aviation operations. Adhere to visibility limitations, and DO NOT be pressured into accepting a mission that you know, or feel is unsafe! 7. Helibase COVID-19 BMP, Manager/Pilots/Crewmembers maintain adequate separation for briefing with mask. 8. Powerline safety, hazard maps make then known. | 4. MEDEVAC A/C: Review medivac 8 line with all crewmembers Review: MISHAP GUIDE | 5. TFR: 1/3109 ZLA (A-214) TFR; 1/3128 ZOA (A-213) TFR Freq: 119.075 Altitude:13,000 MSL http://tfr.faa.gov/tfr2/list.html |
|---|---|--|

| 6. PERSONNEL | Phone | 7. FREQUENCIES | AM | FM | 8. FIXED-WING | # Avail / Type/ Make-Model / FAA N /Base(s) |
|---|--|--|--------------------------|----------------------------|---------------|---|
| AOBD: JOHN KEESEE AOBD(t): SARAH CULHANE | 805-551-6422 505-206-7665 | AIR/AIR TFR: | 119.075 | | ATGS Aircraft | By Request: N844CH @ Porterville (PTV) N586DV @ Santa Maria (SMX) PORTERVILLE AIR ATTACK BASE: 559-789-0190 |
| ASGS: RAY UCHA ASGS(t) COLE WALLACE ASGS(t) KEITH HASKINS | 951-903-4136 907-204-1444 850-408-2678 | AIR/AIR West AIR/AIR East | 126.6750 121.8250 | | | |
| PORTERVILLE HELIBASE HEBM: DAVID CARRERA HEBM(t): JACK TOWNSEND | 760-883-9110 208-789-1011 | Air Tactics | | 169.2000 | | CALL SIGN: Medivac w/Hoist: KERN CO. H407 TYPE 2 AIRCRAFT Available 24 hours out of Visalia, CA |
| KERNVILLE HELIBASE HEBM: MATT CASADA HEBM(t): GEOFF GILLESPIE | 760-379-6995 760-376-3781 – EXT 626 | AIR/GROUND: Command (Ch 13) Tactical (Ch 14) | | 166.6125 167.9875 | | See medical plan. |
| ATGS: GREG HAXBY @ PTV ATGS: BRIAN SEXTON @ SMX | 208-709-2459 805-350-3717 | RAMP PTV TOWER | 128.525 | | Other: | TULE MRB 36 02.8935 118 45.2440 AERIAL FIRE ANDREW O'BRIEN 239-848-7504 |
| UASP: Joe Don Morton UAS Type 3 FA3YEH9TTE UR33 | 907-388-1050 | DECK FREQ: | | 163.6125 | | FAIRVIEW MRB 35 54.478 118 28.825 LINDSEY MOBILE RETARDANT FAA TOWER at Porterville Airport |
| | | CALCORD | | 156.0750 156.7 - TONE 6 | | |

9. HELICOPTERS

| FAA N# | TY | MAKE/MODEL | BASE | AVAIL | START | REMARKS |
|---------------|----|--------------------|----------|-------|-------|------------|
| 620TJ | 1 | BLACK HAWK (A-4) | PTV | 0800 | 0830 | BUCKET |
| 2FH | 1 | BLACK HAWK (A-142) | PTV | 0800 | 0830 | BUCKET |
| 889AB | 1 | BLACK HAWK (A-143) | PTV | 0800 | 0830 | BUCKET |
| 72OHT | 1 | CH54 (A-52) | PTV | 0800 | 0830 | TANK |
| 718HT | 1 | CH54 (A-53) | PTV | 0800 | 0830 | TANK |
| NCF-PUK | 1 | SUPER PUMA (A-257) | PTV | 0800 | 0830 | BUCKET |
| H-534 (205HQ) | 2 | 205A1 ++ (A-68) | PTV | 0800 | 0830 | BUCKET |
| H-522 (456TA) | 2 | 205A1 ++ (A-69) | PTV | 0800 | 0830 | BUCKET |
| 509 (109Z) | 2 | Cobra (A-244) | PTV | 0800 | 0830 | HLCO/INTEL |
| H-525 (352SA) | 3 | A Star B3 (A-71) | PTV | 0800 | 0830 | BUCKET |
| 319WA | 1 | K-MAX (A-141) | KERVILLE | 0800 | 0830 | BUCKET |
| 699RH | 1 | K-MAX (A-185) | KERVILLE | 0800 | 0830 | BUCKET |
| 161KA | 1 | K-MAX (A-186) | KERVILLE | 0800 | 0830 | BUCKET |
| 526MW | 1 | K-MAX (A-232) | KERVILLE | 0800 | 0830 | BUCKET |
| 66HJ | 2 | 205++ (A-54) | KERVILLE | 0800 | 0830 | BUCKET |
| H-523 (304HA) | 2 | 205++ (A-131) | KERVILLE | 0800 | 0830 | BUCKET |
| 351FW | 3 | A Star B2 (A-230) | KERVILLE | 0800 | 0830 | BUCKET |

INCIDENT RISK ANALYSIS

ICS (215A) DAY/NIGHT SHIFT

| BR/DV | HAZARDOUS ACTIONS – CONDITIONS | MITIGATIONS – WARNINGS – REMEDIES |
|---|--------------------------------|--|
| ALL | TRAFFIC HAZARDS AND DRIVING | <ul style="list-style-type: none"> • Many roads are narrow and mid-slope, with soft shoulders. Allow heavy vehicles to pass on uphill side. Use spotters when backing or turning around. • Practice "Defensive Driving" techniques. Assume other drivers are fatigued and complacent. • Use warning lights when working on roads or traveling in smoke. • Drive at or below posted speed limits. • Use chock blocks, turn wheels into hill. • Be alert for wildlife. Dusk to Dawn pose the greatest potential for accidents. |
| ALL | HAZARD / DANGER TREES | <ul style="list-style-type: none"> • Follow Hazard Tree Safety Guidelines (IRPG p.22.) • Limit number of personnel around snags and their exposure time • Fallers must be qualified for the trees being felled. • Be alert around hazard trees during wind events, even green trees. • The hazard zone extends a minimum of 2½ tree lengths. • Avoid parking vehicles or taking breaks under or near hazard trees. |
| ALL | FIRE BEHAVIOR | <ul style="list-style-type: none"> • Are you seeing what we have predicted? • Conduct thorough assessments before starting work. • Ensure LCES is in place • Plan & communicate your exit strategy with your crew and adjacent resources. • Provide additional briefing for new resources and maintain communications. • Outflow winds from thunderstorms could negatively affect fire behavior. |
| ALL | STEEP TERRAIN & ROLLING DEBRIS | <ul style="list-style-type: none"> • Maintain 8'-10' spacing when working & walking. • Do not work above any personnel. • Evaluate necessity to send personnel in areas with limited access. |
| ALL | WORKING NEAR HEAVY EQUIPMENT | <ul style="list-style-type: none"> • Never work below any heavy equipment. • Only approach after making positive eye contact with operator and motioned to proceed. • Maintain a safe working distance <50' in brush and 2.5 times the height of trees in timber. • Night operations increase risk. Maintain a high visibility presence (headlamps, glow sticks, reflective clothing if available). |
| ALL | FIRING OPERATIONS | <ul style="list-style-type: none"> • Only personnel trained in the use of each device will be authorized to use firing equipment. • Ensure that all personnel are briefed and prepared for firing and holding operations. • Ensure that all ground and Ariel ignition plans are approved and signed by the IC prior to implementation |
| ALL | COMMUNICATIONS | <ul style="list-style-type: none"> • Share your Situational Awareness (hazards, changes, etc.) to those who also have a need. • Answer questions when asked by others. Ask for intel when you do not know the plan. • Ensure all personnel are familiar with the incident and IA communications plans. |
| ALL | HEAT RELATED ILLNESS | <ul style="list-style-type: none"> • Drink 2 to 1 water to sports drinks. • Take frequent breaks, minimum of 10 minutes every hour. • Recognize symptoms of HEAT RELATED ILLNESS which include low energy, cramping, headaches, dizziness, poor rest, poor eating habits, hot skin, and lack of sweating. |
| ALL | INDIRECT LINE CONSTRUCTION | <ul style="list-style-type: none"> • Establish and maintain LCES. • Locate line in favorable location, lighter fuels, and gentler topography when possible. • Utilize natural or existing barriers. |
| ALL | AIR OPERATIONS | <ul style="list-style-type: none"> • Follow "Aviation Watch-Out Situations" on page 46, IRPG. • Do not plan on air resources for tactical support or medical transportation. • Refer to page 58, IRPG for directing bucket drops. • Ensure positive communication with all air resources. |
| <p>INCIDENT NAME:</p> <p>Windy Fire</p> | | <p>OPERATIONAL PERIOD:</p> <p>0600 – 0600</p> <p>Oct 3 – Oct 4, 2021</p> <p>Date/Time Prepared: 10/02/2021 – 1400 hrs</p>  |



Covid Response

Help stop the spread of COVID-19

DO YOU HAVE ANY OF THESE SYMPTOMS?

Fever, Chills, Cough, Shortness of Breath, Muscle Pain, Sore Throat or Loss of Taste or Smell, Positive test for COVID 19?

DO NOT ENTER THE ICP OR CAMPS

If in doubt about any of these symptoms, consult Windy Medical between 0700 and 2200 at 518-832-0505

- Employee notifies supervisor of presumed or confirmed COVID-19 Symptoms
- Affected employee advised to seek evaluation by Incident Medical Unit
- Medical Unit will evaluate and determine need for evaluation and care.
- Close contact assessment and isolation as necessary. Decontamination of workspace/vehicle as necessary.
- IMT will notify and coordinate with COVID Advisor, Home Unit Agency Representative and Public Health Department.

Windy COVID Advisors:

Mike Pasillas- USDA Forest Service

559-920-8061

Adam Cochran-USDI

(BIA, BLM, FWS, NPS)

775-455-6832

WILDLAND FIRE COVID-19 SCREENING TOOL

Today or in the past 24 hours, have you had any of the following symptoms¹?

| |
|---|
| Symptom |
| Cough more than expected? |
| Shortness of breath or difficulty breathing? |
| Fever? Chills? |
| Muscle pain, outside your normal for firefighting? |
| Sore throat? |
| New loss of taste or smell? |
| Fatigue, outside your normal for firefighting? |
| Headache, outside your normal for firefighting? |
| Congestion or runny nose, outside your normal for firefighting? |
| Nausea or vomiting |
| Diarrhea |
| <i>* Take temperature with no-touch thermometer, if available *</i> |

Instructions for Screening

| Item | What to Do |
|---|---|
| If resource has a cough that is more than expected, shortness of breath or difficulty breathing, or any other symptoms listed. | DO NOT MOBILIZE |
| At Entries: Consider adequate number of personnel needed for screening. Although medical personnel are ideal, screeners do not have to be medically trained. If resource has cough, shortness of breath or difficulty breathing, or any other listed symptoms including fever (over 100.4) at entry. | DO NOT ANNOUNCE Ask individual to step aside and follow the steps below. |

Steps to follow

| |
|--|
| Escort symptomatic individual to isolation area. |
| Isolation support personnel should begin documentation. |
| Have symptomatic individual contact Supervisor for further direction. |
| Notify public health officials. |
| Have individual transported as appropriate. |
| Protect and secure any collected Personal Identifiable Information (PII) or Personal Health Information (PHI). |

¹ Symptoms of Coronavirus

<https://www.cdc.gov/coronavirus/2019-ncov/symptoms-testing/symptoms.html>

WINDY FIRE
Finance Process
CA-TIA-003058
PAN9QV (1522)

TIME:

Please send Shift Ticket / CTR to 2021.windy.finance@firenet.gov, using format showing under New Resources.

Hard copies can be dropped in the finance box at briefing. If there isn't anybody available to talk with and you are checking in or demobing from the incident or have questions for Finance, please call one of the following numbers:

| | | | |
|-------------------------|---------------------------------|--------------|--------------|
| CAMP 9 / JOHNSONDALE | PORTERVILLE / TULARE / SPIKE | COST / FSC | COMP/CLAIMS |
| 949-591-4149 | 949-591-4125 | 949-591-4131 | 928-486-5295 |

Contract Equipment be sure to note any down time in the remarks on the shift ticket.

Approving Officials for CTRs and Shift Tickets be sure to write legibly. If we can't read your name, please print it under your signature.

FOR NEW RESOURCES CHECKING IN:

Please email all documents to the email account 2021.windy.finance@firenet.gov

Email Subject Line: TIME (or CTR, EQUIPMENT, SHIFT TICKET)/Resource Order No./ Resource Name/Position Code – in the subject line with your information

(Example: TIME/O-200/SBear/Safety)

Email all documents that pertain to your assignment:

| Agency Overhead | Agency ADs / EFFs | VIPR Resources | Contract / Agency Crews | Cooperators |
|---|--------------------------------------|---|---|---|
| Resource Order Crew Time Reports (CTRs) | Resource Order Casual Hire Form CTRs | Resource Order VIPR Agreement Schedule of Items Inspections Shift Tickets | Resource Order Manifest Agreement / Contract Schedule of Items Inspections CTRs | Resource Order Agreement Shift Tickets / CTRs |

Submit Equipment Shift Tickets or Crew Time Reports (CTRs) daily.

Please include your email address and phone number in the body of the email when sending your documents.

COMP / CLAIMS:

Elaine Downing COMP Unit Leader 928-486-5295 Elaine_Downing@firenet.gov

For federal employees, if you are injured, please contact the COMP UL for the Authorization for Treatment (CA-16). We can issue the form directly to the hospital or clinic, but we need full names and SSN for the required forms prior to being able to do that. The employee or supervisor should contact COMP/CLAIMS as soon as possible or upon arrival at the hospital, whichever is convenient.

For claims there are different forms needed based on the circumstances of the property loss or damage. Please contact COMP UL first to find out which forms are appropriate for your situation, and what additional information might be needed. This will expedite the process.

Unserviceable items must be turned into COMP if you are unable to replace at Supply. If items are lost or damaged on the fire line, the fire suppression module must provide a copy of the module's standard inventory with the documentation of broken or unserviceable items. For replacement of non-cache items, if the replacement request is approved, the reimbursement amount will be limited to the cache equivalent value. (PMS 902 Chapter 30).

Replacement for normal wear and tear will be through your home unit.

| Motor Vehicle Accident | Property Loss or Damage of items that cannot be replaced in Supply |
|---|---|
| <i>SF-91, Motor Vehicle Accident SF-94 Witness Statement (if app)</i> | <i>TEAM 5 MODIFIED 289</i> |



Human Resource Message

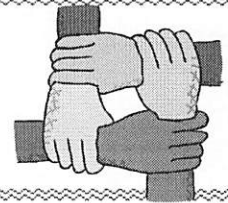

“It is not the strongest of the species that survives, nor the most intelligent. It is the one that is most adaptable to change.”

Charles Darwin

This year has been challenging. We are living in an unprecedented time with the COVID pandemic, as well as dealing with extreme fire activities. Understandably, everyone is tired. Everyone is having to adapt and be flexible. Please remember and remind each other to continue to be professional and conduct yourselves with consideration for those around you. Thank
you.

Andrea Cabida- HRSP- 707-330-9939,
andrea.cabida@usda.gov

I will be out at Camp 9, call, text or email me if you need anything.

Resource Advisors Message

AVOIDANCE AREA FLAGGING:

Red and White Striped Flagging Combined with any other solid color means avoidance area. Please keep heavy equipment out of these areas!

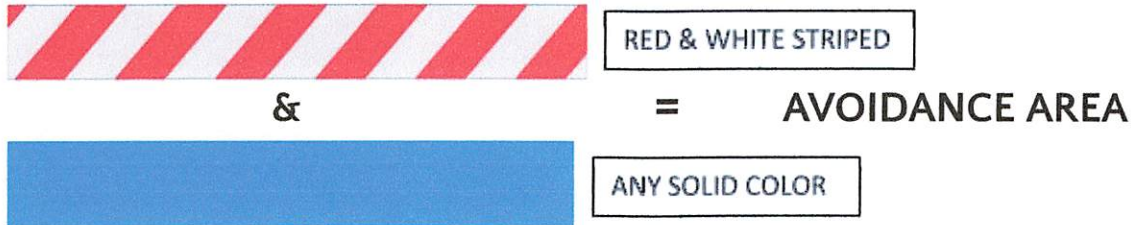

THANK YOU FOR PROTECTING THE GIANT SEQUOIA GROVES!



Use these BMP's to help protect the big trees:

- Think of protecting old growth sequoias like a structure.
- Remove surface and ladder fuels from under sequoias. Remove non-sequoia conifers up to 16" diameter. Scatter or chip fuel away from sequoias **up to 25ft**.
- Scrape duff and fuel from around sequoias **up to 3ft**, prioritize clearing out cat faces and old fire scars.
- Use water to cool Sequoia roots, **avoid dry mopping**



Public Information

General Information Line: 559-791-8827

Media Information Line: (213) 503-4243

Email: 2021.windy@firenet.gov

Facebook: @SequoiaNF

Lost and Found

Please Call PIO (559) 791-8827

Outgoing Mail

PIO-Fairgrounds Expo Building-Porterville

PIO-Camp 9-Kernville

Fire Videos and Photos Needed

**Proper PPE must be worn in all photos. Hold camera horizontal for best video.
Scan the QR Code below for information or send to 2021.windy@firenet.gov**

SCAN ME



Porterville Fairgrounds Camp Map

2700 W. Teapot Dome Ave.
Porterville, CA 93257

Sleep
Trailers/
Tent
Camping

- 1. Administration
- 2. Logistics/Food
- 3. Facilities/Comms

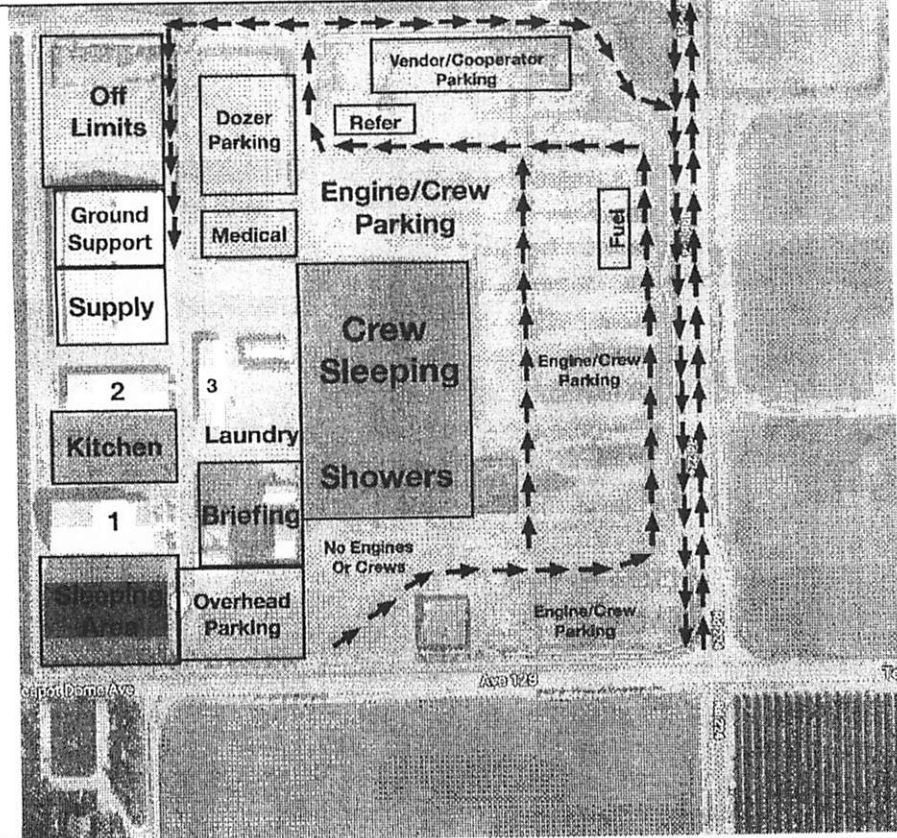

Camp 9 Map

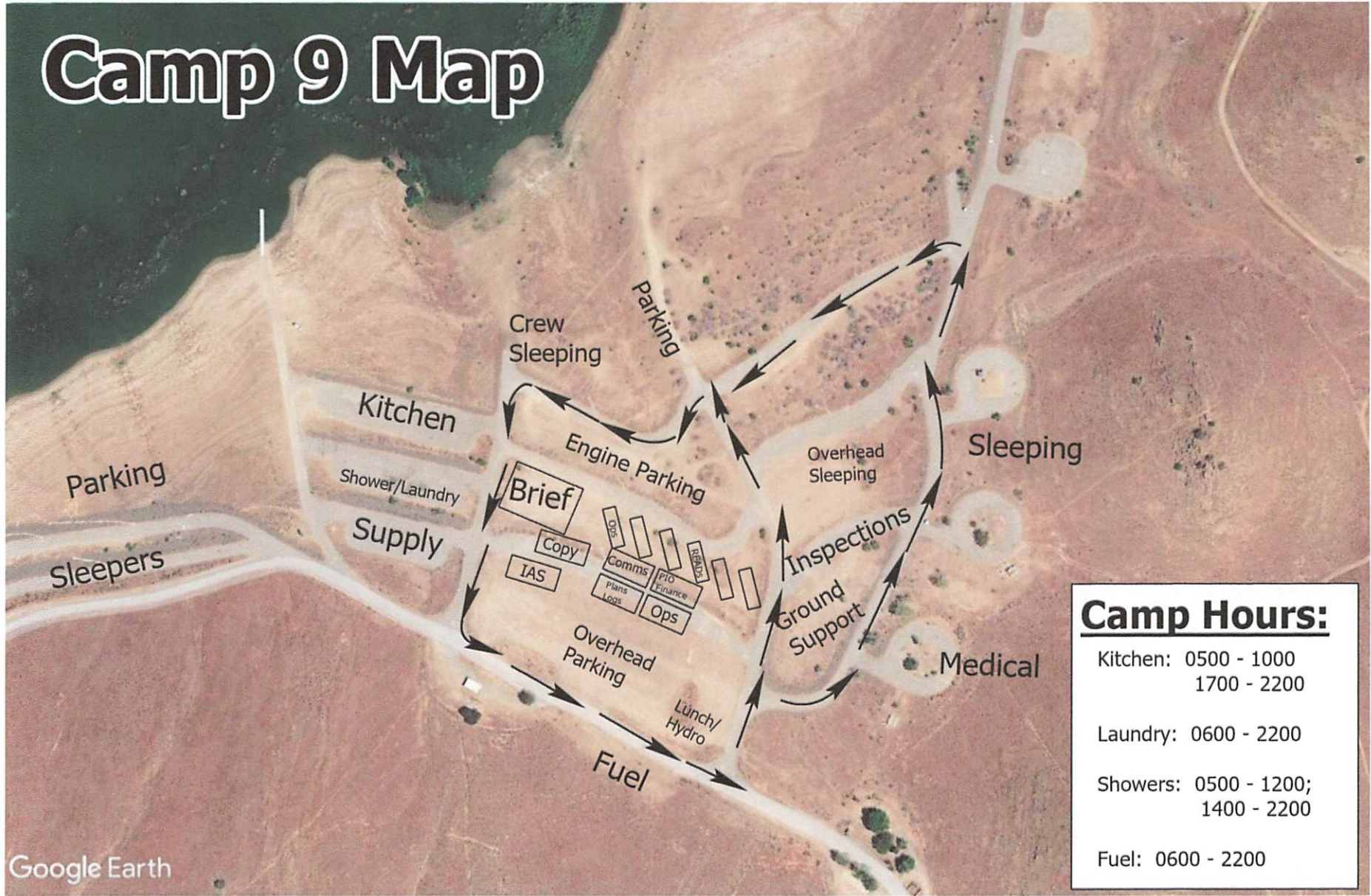

| Camp Hours: | |
|--------------------|-----------------------------|
| Kitchen: | 0500 - 1000 1700 - 2200 |
| Laundry: | 0600 - 2200 |
| Showers: | 0500 - 1200; 1400 - 2200 |
| Fuel: | 0600 - 2200 |

Windy Fire-Incident Training Program

A TNSP is available on this incident to assist with your training assignment needs and documentation.

To receive documented incident credit for your assignment, scan the QR Code or click on the link below to access and complete the Trainee Registration Form. Once registered you will receive additional instructions via text.

Registering your training assignment as early as possible on the incident is to your benefit!

For training related questions, call: Brad Smith (TNSP) at 209-770-4809 or email bradley_smith@firenet.gov

[Windy Fire - Incident Training Program Registration](#)





Windy Fire Demob Schedule

Only You can prevent Demobilization



FREE OFFER – Get your Extension or Crew Swap set up “NO PVT CREWS”

Call the Check-In shop – 949-591-4144

| REQ# | KIND | NAME | DEMOB CITY | ST | TRVL METH | DMOB DATE | DPART TIME |
|-------|------|--|---------------------|----|-----------|-----------|------------|
| C-3 | HC2 | SIERRA TORRES SERVICES INC. | FULLERTON | CA | POV | 10/03 | 06:30 |
| C-37 | HC2 | ORCOC - 04 - 249 - WEST COAST REFORESTATION INC - JCR4 | SALEM | OR | POV | 10/03 | 06:40 |
| C-49 | HC2 | OREIC - 10 - 252 - WILLAMETTE VALLEY REFORESTATION, IN | DALLAS | OR | POV | 10/03 | 06:50 |
| E-401 | ES3 | ENGINE S/T - T3 - OES 3800C | REDDING | CA | AOV | 10/03 | 07:00 |
| O-98 | EQPM | LORD JR, ROBERT J | AIKEN | SC | A/R | 10/03 | 07:10 |
| O-107 | FMOD | FALLER MODULE - SWEDBERG CONTRACTING CORP. - SWEDBERG- | ABERDEEN | WA | POV | 10/03 | 07:20 |
| O-167 | FOBS | LEE, ANDREW | HAWAII VOLCANOES NP | HI | AIR | 10/03 | 07:30 |
| O-181 | REAF | STELLER, MELISSA PEARL | EL PORTAL | CA | REN | 10/03 | 07:40 |
| O-188 | THSP | TENNEY, NICOLAS | VISIALIA | CA | AOV | 10/03 | 07:50 |
| O-189 | THSP | QUALLS, SHELDON | WOOD LAKE | CA | POV | 10/03 | 08:00 |
| O-200 | HEQB | SILVA, JOEY | ARROYO GRANDE | CA | AOV | 10/03 | 08:10 |
| O-262 | RCDM | DODDS, JAKE | CEDAR CITY | UT | AOV | 10/03 | 08:20 |
| O-392 | AADM | JONES, TIMOTHY E | LITTLE ROCK | AR | A/R | 10/03 | 08:30 |

CALL DEMOB AT SCHEDULED TIME 949-591-4133

Windy Fire Demob Unit

Demob Day Approaching?

As your demob day approaches pay attention to the IAP Demob Schedule.
Alert DMOB if there are issues. We can only fix things we know about.

949-591-4133

- **Contact FINANCE 24 hours prior to give them a heads-up you are departing:**
 - Phone: 949-591-4131 or 949-591-4149 (Finance Information phone only)**
 - Turn in any outstanding or travel CTRs/Shift Tickets. Make sure they're SIGNED.
 - Confirm no missing financial documentation. See Finance Page for full information.

Need AIR TRAVEL to get home?

**IF YOUR RETURN METHOD OF TRAVEL IS BY AIR, CONTACT DMOB 72-HOURS AHEAD
OF YOUR LAST WORK DAY. AIR TRAVEL PHONE: 949-591-4133**

Extensions and Crew Swaps All Equipment, "NO PVT CREWS"

Questions call 949-591-4144

Extensions

1. Obtain form from Check-in/Demob station in the Expo building.
2. Fill out the top section.
3. Take it to your DIVS for approval signature.
4. Get your Home Unit Supervisor's approval signature.
 - a. If your home unit supervisor isn't available to sign, write "approved by phone" and include the phone number.
5. If taking R&R, include the R&R dates and the Return date.
6. Return the completed form to Check-in/Demob station where you picked it up.

Crew Swaps

1. Include the names and phone number of crew members.
2. Include the date and length of the swap.
3. Get your DIVS signature.
4. Return it to the Check-in/Demob station.

Windy Fire Demob Instructions

On your Day of Demob - **STEP 1:**

Contact DMOB: 949-591-4133 to activate your virtual Check-Out Sheet.

The DMOB can answer your questions about the process and pass on any updates.

You will not be able to proceed if you have not talked to the DMOB.

If this call is not made, any steps below you may think you have completed are, in fact, void.

STEP 2:

SUPPLY – see in-person to return issued gear and left over supplies.

If you have nothing to turn in, Demob will contact supply and clear you.

COMMUNICATIONS – see in-person to return in any commo gear (Radios, etc.)

If nothing to turn in, Demob will make contact and clear you.

GROUND SUPPORT – see in-person to return pool NERV Rentals, get an inspection, etc.

Be sure to take a picture of ground support paperwork and text it to **Demob - 949-591-4133**.

If you have no business with GS, Demob will clear you. **Ground Support – 949-591-4143**

Other Considerations:

If you are a Trainer or a Trainee, make sure you have closed out with the Training Specialist.

Turn in any Unit Logs and Evaluations to at the Check-in table.

STEP 3:

Contact FINANCE to finalize your paperwork in person at the Porterville Finance table or by phone.

Over the phone – leave your Name, RO #, Phone # & email

They will call you when your timesheets are ready to sign

Please Call: **949-591-4149** or **949-591-4125**

Receive your signed OF-288 or OF-286 BEFORE starting travel.

STEP 4:

Contact DMOB at 949-591-4133 DMOB will verify check-out completion.

Be prepared to talk about your actual departure date and time, your anticipated arrival date and time,

And where you will be staying if travel includes overnight stops away from fire camp.

You must complete all four steps to be released in IROC.

Use the QR code on the front cover of the IAP to get the latest edition of these instructions. Ver 10/01

Communications Phone Number:

(213) 503-4322

LINE ORDER FORM

| <u>ORDER #</u> | <u>DATE & TIME ORDERED</u> Received from the Line | <u>WHO PLACED ORDER</u> DIVS, OPS, etc... | <u>DELIVER to (DIV, Helispot, DP, etc.)</u> Division, Heli-Spot, Drop Point, etc. | <u>MODE of DELIVERY</u> Drive, Helo, pick-up |
|----------------|--|--|--|---|
| | | | | |

| | |
|---|--------------|
| <u>Order Received in Communications By:</u> | <u>TIME:</u> |
| | |

| | |
|--|--------------|
| <u>Communications Relayed/Placed the Order To:</u> | <u>TIME:</u> |
| | |

| | |
|---|--------------|
| <u>Order Shipped to the Line By (Name):</u> | <u>TIME:</u> |
| | |

| <u>ITEM#</u> | <u>DESCRIPTION</u> | <u>AMOUNT</u> |
|--------------|--|---------------|
| 1 | <u>1,000 Foot Hose Lay:</u> Includes the following 10 lengths, 1 1/2" x 100' Hose. 10 lengths, 1" x 100' Hose. 10ea. 1 1/2" Gated Wyes. 10ea. 1 1/2" to 1" Reducers. 10ea. 1" Nozzles. | |
| 2 | <u>2,000 Foot Hose Lay:</u> Includes the following 20 lengths, 1 1/2" x 100' Hose. 20 lengths, 1" x 100' Hose. 20ea. 1 1/2" Gated Wyes. 20ea. 1 1/2" to 1" Reducers. 20ea. 1" Nozzles. | |
| 3 | <u>3,000 Foot Hose Lay:</u> Includes the following 30 lengths, 1 1/2" x 100' Hose. 30 lengths, 1" x 100' Hose. 30ea. 1 1/2" Gated Wyes. 30ea. 1 1/2" to 1" Reducers. 30ea. 1" Nozzles. | |

| <u>ITEM#</u> | <u>REQUESTED ITEM</u> | <u>NFES#</u> | <u>AMOUNT</u> | <u>ITEM#</u> | <u>REQUESTED ITEM</u> | <u>NFES#</u> | <u>AMOUNT</u> |
|--------------|--------------------------------------|--------------|---------------|--------------|-------------------------------|--------------|---------------|
| 4 | Backpack Pump, 5 gallon | 1149 | | 26 | Batteries, "AA", (package) | 0030 | |
| 5 | Foam, 5 gallon | 1145 | | 27 | Gasoline, Unteaded (gallon) | | |
| 6 | Hose, 3/4 inch, 50 ft. length | 1016 | | 28 | Oil, 2 Cycle Mix (quart) | 0341 | |
| 7 | Hose, 1 inch, 100 ft. length | 0966 | | 29 | Diesel, straight (gallon) | | |
| 8 | Hose, 1 1/2 inch, 100 ft. length | 0967 | | 30 | Oil, Bar & Chain (gallon) | 1880 | |
| 9 | Increaser, 3/4" to 1" | 2235 | | 31 | Fusees (box) | 0105 | |
| 10 | Increaser, 1" to 1 1/2" | 0416 | | 32 | Torch, Drip Torch ea. | 0241 | |
| 11 | Nozzle, Garden 3/4 inch | 0136 | | 33 | Mix, Drip Torch 3-1, 5 gal. | | |
| 12 | Nozzle, Forester, 1" | 0024 | | 34 | Flagging, Ribbon, Color/Roll | | |
| 13 | Nozzle, KK Type, 1" | 1081 | | 35 | Washcloth, Waterless | 0206 | |
| 14 | Nozzle, KK Type, 1 1/2" | 1082 | | 36 | Water, Cubi, 5 gallon ea. | 0048 | |
| 15 | Reducer, 1" to 3/4" | 0733 | | 37 | Water, Bottled, (case) | | |
| 16 | Reducer, 1 1/2" to 1" | 0009 | | 38 | Sports Drink, Gatorade (case) | | |
| 17 | Tee, Hoseline, 1"x1"x 3/4" | 1809 | | 39 | Food, MRE's (12 per Box) | 1842 | |
| 18 | Tee, Hoseline, 1"x1"x 1" | 2240 | | 40 | Pump Kit, High Pressure | 0870 | |
| 19 | Tee, Hoseline, 1 1/2" x 1 1/2" x 1" | 0230 | | 41 | Pump, High Pressure | 0148 | |
| 20 | Wye, Gated, 3/4" inch | 0904 | | 42 | Pump Kit, Light Weight | 0670 | |
| 21 | Wye, Gated, 1" | 0259 | | 43 | Sprinkler Kit | 1048 | |
| 22 | Wye, Gated, 1 1/2" | 0231 | | 44 | Pump Kit, Volume | 6041 | |
| 23 | Tank, Collapsible. Capacity Gallons? | | | 45 | Mop-Up Kit | 0772 | |
| 24 | Tank, Folding/Frame. Capacity ?? | | | | | | |
| 25 | Wrap, Structure (roll) | 0881 | | | | | |

Date and Time Needed: _____ Point of Contact at Delivery Location: _____

OTHER / NOTES:

Communications Phone Number:

(213) 503-4322

LINE ORDER FORM

| <u>ORDER #</u> | <u>DATE & TIME ORDERED</u> Received from the Line | <u>WHO PLACED ORDER</u> DIVS, OPS, etc... | <u>DELIVER to (DIV, Helispot, DP, etc.)</u> Division, Heli-Spot, Drop Point, etc. | <u>MODE of DELIVERY</u> Drive, Heli, pick-up | | | |
|--|--|--|--|---|-------------------------------|--------------|---------------|
| <u>Order Received in Communications By:</u> | | | | <u>TIME:</u> | | | |
| <u>Communications Relayed/Placed the Order To:</u> | | | | <u>TIME:</u> | | | |
| <u>Order Shipped to the Line By (Name):</u> | | | | <u>TIME:</u> | | | |
| <u>ITEM#</u> | <u>DESCRIPTION</u> | | | <u>AMOUNT</u> | | | |
| 1 | <u>1,000 Foot Hose Lay:</u> Includes the following 10 lengths, 1 1/2" x 100' Hose. 10 lengths, 1" x 100' Hose. 10ea. 1 1/2" Gated Wyes. 10ea. 1 1/2" to 1" Reducers. 10ea. 1" Nozzles. | | | | | | |
| 2 | <u>2,000 Foot Hose Lay:</u> Includes the following 20 lengths, 1 1/2" x 100' Hose. 20 lengths, 1" x 100' Hose. 20ea. 1 1/2" Gated Wyes. 20ea. 1 1/2" to 1" Reducers. 20ea. 1" Nozzles. | | | | | | |
| 3 | <u>3,000 Foot Hose Lay:</u> Includes the following 30 lengths, 1 1/2" x 100' Hose. 30 lengths, 1" x 100' Hose. 30ea. 1 1/2" Gated Wyes. 30ea. 1 1/2" to 1" Reducers. 30ea. 1" Nozzles. | | | | | | |
| <u>ITEM#</u> | <u>REQUESTED ITEM</u> | <u>NFES#</u> | <u>AMOUNT</u> | <u>ITEM#</u> | <u>REQUESTED ITEM</u> | <u>NFES#</u> | <u>AMOUNT</u> |
| 4 | Backpack Pump, 5 gallon | 1149 | | 26 | Batteries, "AA", (package) | 0030 | |
| 5 | Foam, 5 gallon | 1145 | | 27 | Gasoline, Unleaded (gallon) | | |
| 6 | Hose, 3/4 inch, 50 ft. length | 1016 | | 28 | Oil, 2 Cycle Mix (quart) | 0341 | |
| 7 | Hose, 1 inch, 100 ft. length | 0966 | | 29 | Diesel, straight (gallon) | | |
| 8 | Hose, 1 1/2 inch, 100 ft. length | 0967 | | 30 | Oil, Bar & Chain (gallon) | 1880 | |
| 9 | Increaser, 3/4" to 1" | 2235 | | 31 | Fusees (box) | 0105 | |
| 10 | Increaser, 1" to 1 1/2" | 0416 | | 32 | Torch, Drip Torch ea. | 0241 | |
| 11 | Nozzle, Garden 3/4 inch | 0136 | | 33 | Mix, Drip Torch 3-1, 5 gal. | | |
| 12 | Nozzle, Forester, 1" | 0024 | | 34 | Flagging, Ribbon, Color/Roll | | |
| 13 | Nozzle, KK Type, 1" | 1081 | | 35 | Washcloth, Waterless | 0206 | |
| 14 | Nozzle, KK Type, 1 1/2" | 1082 | | 36 | Water, Cubi, 5 gallon ea. | 0048 | |
| 15 | Reducer, 1" to 3/4" | 0733 | | 37 | Water, Bottled, (case) | | |
| 16 | Reducer, 1 1/2" to 1" | 0009 | | 38 | Sports Drink, Gatorade (case) | | |
| 17 | Tee, Hoseline, 1"x1"x 3/4" | 1809 | | 39 | Food, MRE's (12 per Box) | 1842 | |
| 18 | Tee, Hoseline, 1"x1"x 1" | 2240 | | 40 | Pump Kit, High Pressure | 0870 | |
| 19 | Tee, Hoseline, 1 1/2" x 1 1/2" x 1" | 0230 | | 41 | Pump, High Pressure | 0148 | |
| 20 | Wye, Gated, 3/4" inch | 0904 | | 42 | Pump Kit, Light Weight | 0670 | |
| 21 | Wye, Gated, 1" | 0259 | | 43 | Sprinkler Kit | 1048 | |
| 22 | Wye, Gated, 1 1/2" | 0231 | | 44 | Pump Kit, Volume | 6041 | |
| 23 | Tank, Collapsible. Capacity Gallons?? | | | 45 | Mop-Up Kit | 0772 | |
| 24 | Tank, Folding/Frame. Capacity ?? | | | | | | |
| 25 | Wrap, Structure (roll) | 0881 | | | | | |

Date and Time Needed: _____ Point of Contact at Delivery Location: _____

OTHER / NOTES:

| | | | | |
|---------------------|----------------------------|--------------------------------------|---------------------------|---|
| MEDICAL PLAN | 1. INCIDENT NAME: Windy | 2. DATE PREPARED: October 2, 2021 | 3. TIME PREPARED: 1600 | 4. OPERATIONAL PERIOD 10/3-10/4/2021 0600-0600 |
|---------------------|----------------------------|--------------------------------------|---------------------------|---|

| 5. INCIDENT MEDICAL AID STATIONS | | | |
|----------------------------------|---|-----|----|
| MEDICAL AID STATIONS | LOCATION | ALS | |
| | | YES | NO |
| Emergency Response Logistics | Porterville Fairgrounds 2700 Teapot Dome Ave., Porterville, CA 93257 | XX | |
| Emergency Response Logistics | Camp 9 857 Sierra Way Kernville, CA | XX | |

| 6. TRANSPORTATION | | | | |
|-------------------------------------|--------------------------------|--------------|-----|----|
| A. Ambulance Services | | | | |
| NAME | LOCATION | PHONE | ALS | |
| | | | YES | NO |
| Imperial Ambulance 877 (0600-1800) | Ponderosa/ Camp Nelson | 559-687-3048 | XX | |
| Imperial Ambulance 878 (1800-0600) | Ponderosa/ Camp Nelson | 559-687-3048 | XX | |
| Liberty Rescue 2 (0600-1800) | Johnsondale/Johnsondale Bridge | | XX | |
| Idyllwild Ambulance 626 (1800-0600) | Johnsondale/Johnsondale Bridge | | XX | |
| Care Ambulance 383 | Sequoia Task Force | 530-559-1007 | | XX |
| Emergency Ambulance 27 (0600-1800) | Hot Springs | 626-253-3111 | | XX |
| Premier Ambulance 77 (1800-0600) | Hot Springs | 626-253-3111 | | XX |
| Imperial Ambulance (911 System) | Tulare County | 559-687-3048 | XX | |

| B. AIR AMBULANCE | | | | |
|---------------------|---|--------------|-----|-----|
| NAME | LOCATION | PHONE | ALS | BLS |
| Kern County FD H407 | Visalia - 24 hr, Hoist, NVG (ETA 20-30 Min) | 530-656-8660 | | XX |
| CHP | Bakersfield - Day Hoist Only (ETA 30 Min) | 559-550-8100 | XX | |
| US Coast Guard | Lemoore - 24 hr, Hoist, NVG (ETA 60-90 Min) | 510-437-3701 | XX | |
| Air SkyLife | Visalia - 24 hr, NVG (ETA 20-30 Min) | 559-687-3048 | XX | |

| 7. HOSPITALS | | | | | | | | | | |
|-----------------------------------|--|-------------|---------|--------------|--------|----|---------|----|-------------|----|
| NAME | ADDRESS | TRAVEL TIME | | PHONE | TRAUMA | | HELIPAD | | BURN CENTER | |
| | | AIR | GRND | | Yes | No | Yes | No | Yes | No |
| Sierra View Hospital | 465 W Putnam Ave, Porterville, CA | N/A | 40min. | 559-788-6176 | | XX | | XX | | XX |
| Kaweah Health Medical Center | 400 W. Mineral King Ave. Visalia, CA 36°19.68' N, 119°17.63' W | 5 Min | 60 min. | 559-624-2000 | L-3 | | XX | | | XX |
| Kern Medical Center | 1700 Mt. Vernon Ave. Bakersfield, CA 35° 23.05' N, 118° 58.15' W | 15 Min | 60 Min. | 661-326-2000 | L-2 | | XX | | | XX |
| Community Regional Medical Center | 2823 Fresno St. Fresno, CA 36° 45.65' N, 119° 47.12' W | 15 Min | 70 Min | 559-459-4220 | L-1 | | XX | | XX | |
| Adventist Health Bakersfield | 2615 Chester Ave. Bakersfield, CA 35° 23.02' N, 119° 01.13' W | 15 Min | 45 Min | 661-395-3000 | | XX | XX | | | |

| 8. MEDICAL EMERGENCY PROCEDURES | |
|--|--|
| <p>“RED IWI” MEDICAL-EMERGENCY PLAN:</p> <ul style="list-style-type: none"> Contact Communications on Command and declare you have a RED IWI Following the 8-Line on the back of the IAP or page 118 of the 2018 IRPG Tell them Who you are, Where you are, What you have, and What you need. Update Communications once the patient has been transported. Close the loop with MEDL at the end of shift. | <p>“Yellow or Green” NON-EMERGENCY MEDICAL PLAN:</p> <ul style="list-style-type: none"> Contact Division / Communications and declare you have a “Non-Emergency Medical.” Complete the 8-line if needed and turn it in to the medical unit at the end of the shift <p style="text-align: center;">ICP/Camp Emergencies</p> <ul style="list-style-type: none"> Tulare ICP- Dial 911 Porterville FOB – Emergency Rescue Logistics <p style="text-align: center;">Notify MEDL and SOF for “Red or Yellow” in camp IWI</p> |

| | |
|---|--------------------------------------|
| 9. PREPARED BY MEDL – Robert Russell | 10. REVIEWED BY SOF1 - Dave Welch |
|---|--------------------------------------|

Medical Incident Report

FOR A **NON-EMERGENCY INCIDENT**: WORK THROUGH CHAIN OF COMMAND TO REPORT AND TRANSPORT INJURED PERSONNEL AS NECESSARY.

FOR A **MEDICAL EMERGENCY**: IDENTIFY ON SCENE INCIDENT COMMANDER BY NAME AND POSITION AND ANNOUNCE **"MEDICAL EMERGENCY"** TO INITIATE RESPONSE FROM COMMUNICATIONS

Use the following items to communicate situation to communications/dispatch.

1. CONTACT COMMUNICATIONS / DISPATCH (Verify correct frequency prior to starting report)
Ex: "Communications, Div. Alpha. Stand-by for Emergency Traffic."

2. INCIDENT STATUS: *Provide incident summary (including number of patients) and command structure.*
Ex: "Communications, I have a Red priority patient, unconscious, struck by a falling tree.
Requesting air ambulance to Forest Road 1 at (Lat./Long.)
"This will be the Trout Meadow Medical Incident, IC is TFLD Jones. EMT Smith is providing medical care."

| | |
|--|--|
| Severity of Emergency AND Transport Priority (priority 1, 2, 3) | <input type="checkbox"/> RED / PRIORITY 1 Life or limb threatening injury or illness. Evacuation need is IMMEDIATE <i>Ex: Unconscious, difficulty breathing, bleeding severely, 2° – 3° burns more than 4 palm sizes, heat stroke, disoriented.</i> <input type="checkbox"/> YELLOW / PRIORITY 2 Serious Injury or illness. Evacuation may be DELAYED if necessary. <i>Ex: Significant trauma, unable to walk, 2° – 3° burns not more than 1-3 palm sizes.</i> <input type="checkbox"/> GREEN / PRIORITY 3 Minor Injury or illness. Non-Emergency transport <i>Ex: Sprains, strains, minor heat-related illness.</i> |
| Nature of Injury or Illness & Mechanism of Injury | Brief Summary of Injury or Illness <i>(Ex: Unconscious, Struck by Falling Tree)</i> |
| Transport Request | Air Ambulance / Short Haul/Hoist Ground Ambulance / Other |
| Patient Location | Descriptive Location & Lat. / Long. (WGS84) |
| Incident Name | Geographic Name + "Medical" <i>(Ex: Trout Meadow Medical)</i> |
| On-Scene Incident Commander | Name of on-scene IC of Incident within an Incident <i>(Ex: TFLD Jones)</i> |
| Crew Patient Care | Name of Care Provider <i>(Ex: EMT Smith)</i> |

3. INITIAL PATIENT ASSESSMENT: *Complete this section for each patient as applicable (start with the most severe patient)*

Agency Affiliation: (NO PATIENT NAMES) Federal Contractor Local Government

Patient Assessment: Age: Weight: Chief Complaint:

(If pertinent to Injury) Skin Signs: (color/moisture/temp) Level of Consciousness: BP: HR: Respirations:

Treatment:

4. TRANSPORT PLAN:

Evacuation Location (*drop point, intersection, helispot, Lat. / Long, hazards*) Patient's ETA to Location:

5. ADDITIONAL RESOURCES / EQUIPMENT NEEDS:

Paramedic / EMT - Crews - Immobilization Devices - AED - Oxygen - Trauma Bag - IV/Fluid(s) - Splints - Rope rescue - Wheeled litter - HAZMAT - Extrication

6. COMMUNICATIONS: Identify State Air/Ground EMS Frequencies and Hospital Contacts as applicable

| Function | Channel Name/Number | Receive (RX) | Tone/NAC * | Transmit (TX) | Tone/NAC * |
|-------------|---------------------|--------------|------------|---------------|------------|
| COMMAND | | | | | |
| AIR-TO-GRND | | | | | |
| | | | | | |

7. CONTINGENCY; Considerations: *If primary options fail, what actions can be implemented in conjunction with primary evacuation method? Be thinking ahead.*

8. ADDITIONAL INFORMATION: *Updates/Changes, etc.*

REMEMBER: Confirm ETA's of resources ordered. Act according to your level of training. Be Alert - Keep Calm - Think Clearly - Act Decisively

*** Follow up with MEDL upon return to ICP ***