



# Windy Fire

**October 3<sup>rd</sup> – October 4<sup>th</sup>, 2021**  
**0600 Sunday – 0600 Monday**

**CA-TIA-003058**



**Operational Briefing, Check-In Form, IAP, Extension/Crew  
Swap Forms, Maps, DEMOB, Evaluations, and Finance**



# INCIDENT OBJECTIVES (ICS 202)

<b>1. Incident Name:</b> <p style="text-align: center;"><b>WINDY FIRE</b></p>	<b>2. Operational Period:</b> <table style="width: 100%; border: none;"> <tr> <td style="border: none;">Date From:</td> <td style="border: none;">10/3/2021</td> <td style="border: none;">Date To:</td> <td style="border: none;">10/4/2021</td> </tr> <tr> <td style="border: none;">Time From:</td> <td style="border: none;">0600</td> <td style="border: none;">Time To:</td> <td style="border: none;">0600</td> </tr> </table>	Date From:	10/3/2021	Date To:	10/4/2021	Time From:	0600	Time To:	0600
Date From:	10/3/2021	Date To:	10/4/2021						
Time From:	0600	Time To:	0600						

**3. Objective(s):**

**Leaders Intent**

- An aggressive full suppression strategy will be implemented using direct tactics when safe to do so. Efforts will be made to minimize impacts to residences, the giant sequoia groves and critical infrastructure through the application of well planned tactical responses.

**Management Objectives**

- Ensure that strategies and tactics provide for firefighter and public safety through the application of sound risk management principles.
- Minimize the threat to private and public property located on the Tule River Reservation, local communities, giant sequoia groves and cultural resources.
- Establish and enhance cooperator, partner and stakeholder relationships.
- Follow identified CDC, local, state and federal procedures to minimize the spread of COVID-19.
- Minimize the cost of the incident by employing tactics that have the highest probability of success while minimizing firefighter exposure.

**Control Objectives**

- Keep the fire North of Highway 155.
- Keep the fire South of Western Divide Highway 190.
- Keep the fire East of Cow Mountain Peak, Oak Flat Peak and Gibbon Peak.
- Keep the fire West of of Kern River.

**General Situational Awareness:**

- Steep and rugged terrain, critically dry and receptive fuel beds, active area for fire history and drought stressed trees.
- In the COVID-19 environment, high density populations or large groups are particularly at risk. To help protect yourself, your family and to ensure all employees return home safely, make sure to practice social distancing.
- Enhanced hygiene (especially handwashing), PPE & monitoring practices help limit the infection rate of first responders.

**5. Site Safety Plan Required?** Yes  No

**Approved Site Safety Plan(s) Located at:**

**6. Incident Action Plan**

<input checked="" type="checkbox"/> ICS 203	<input checked="" type="checkbox"/> ICS 215A	<input type="checkbox"/> ICS 205 A	<input type="checkbox"/>
<input checked="" type="checkbox"/> ICS 204	<input checked="" type="checkbox"/> ICS 220	<input checked="" type="checkbox"/> Training Message	<input type="checkbox"/>
<input checked="" type="checkbox"/> ICS 205	<input checked="" type="checkbox"/> Facility Maps	<input checked="" type="checkbox"/> Travel Map	<input type="checkbox"/>
<input checked="" type="checkbox"/> ICS 206	<input checked="" type="checkbox"/> Weather Forecast	<input checked="" type="checkbox"/> Demob Plan	<input checked="" type="checkbox"/> County Health Message
<input checked="" type="checkbox"/> ICS 208	<input checked="" type="checkbox"/> Fire Behavior	<input checked="" type="checkbox"/> Finance Message	<input checked="" type="checkbox"/> ICS 214

**7. Prepared By:** Robert Ashby      Position/Title: PSC(t)      Signature: Robert Ashby

**8. Approved by Incident Commander:** Dustan Mueller      Signature: DAM

## ORGANIZATION ASSIGNMENT LIST (ICS 203)

<b>1. Incident Name:</b> WINDY FIRE		<b>2. Operational Period: Date From:</b> 10/3/2021 Time From: 0600		<b>Date To:</b> 10/4/2021 Time To: 0600	
<b>3. Incident Commander(s) and Command Staff:</b>			<b>7. Operation Section:</b>		
IC/UC's	Rick Young	Operations	Steve Burns, Caleb Finch(t)		
Deputy	Dustan Mueller, Carlton Joseph	Deputy Operations	Alex McBath, Ernie Villa(t), Pete English(t)		
Safety Officer	Dave Welch, Jason Winbigler	Night Ops	Dave Provencio		
Information Officer	Nathan Judy, Sue Exline	Staging Area			
Liaison Officer	Rick Alpert, Corey Rose(t)	<b>Branch</b>	<b>1</b>	<b>Kim Olson</b>	
<b>4. Agency/Organization Representatives:</b>		Division/Group	A	Richard Sandoval, Thaddeus Niebel(t)	
Agency/Organization	Name	Division/Group	C	Mike Huneke, Nate LaRusso(t)	
BIA AA	Nate Gogna	Division/Group			
SQF AA	Eric La Price	Division/Group			
SQF AAREP	Al Watson, Tim Jones	<b>Branch</b>	<b>3</b>	<b>Billy Steers</b>	
Tule River Tribal Chair	William Garfield	Division/Group	D/E	Robert Sollami, Danny Garcia(t),	
Tribal Rep./Tule River FD	Richard Brown	Division/Group	J	Brent Johnson, Tim Snyder(t)	
		Division/Group	K	Harold Cook, Kris Baumgartner(t)	
Tulare Co. Fire AAREP	Kevin Riggi	Division/Group			
SQF Chief 2	Jack Medina	Division/Group			
Tulare Co. Sheriff AAREP	Randy Gunderman	Division/Group			
CCC Rep.	Aaron Bayhon	<b>Branch</b>	<b>4</b>	<b>Marc Bontrager, Tyler Attebury(t)</b>	
Lead READ	Monique Sanchez				
OES AAREP	Randy Unkovich, Dave Stone	Division/Group	L/O	Jacob Ching, Brian Price(t)	
SCE	Troy Whitman, Kyle Gordon(t)	Division/Group			
ARA	Linda Chappell	Division/Group			
CALFIRE	Will Goodman, Gratian Bidart	Division/Group			
<b>5. Planning Section:</b>		<b>Branch</b>	<b>7</b>	<b>Gary Monday</b>	
Chief	Jason Schillinger, Rick Leuck	Division/Group	P	Louie Orozco, Travis Clendenen(t)	
Deputy	Robert Ashby(t), Ryan Wakefield(t), B. Abbott(t)	Division/Group	R	Mike Smith, Greg Perry(t)	
Resource Unit	Harry Kelmanson, Kelly Smyth(t), Robert Villa(t)	Division/Group	Y	T. Davis, Brian Borden(t)	
		Division/Group			
Situation Unit	Tad Morelock, Frank Baker, Josh Massie(t)	<b>Branch</b>	<b>Night</b>	<b>Jesse Knox</b>	
		Division/Group	A	Mark Sachara, Daniel Castro(t)	
Documentation Unit	Johanna Ostling	Division/Group	J	Justin Yankey, Philip Quigley(t)	
Demobilization Unit	Dave Loop	Division/Group			
		Division/Group			
GISS	Dawn Hutchinson, Bob Kirk, Jerry Petruzalek, Don Maxwell, Joel Silverman	Division/Group			
		Division/Group			
		<b>Branch</b>			
FBAN	Jeff Shelton	Division/Group			
IMET	Rich Thompson, Philomon Geertson (t)	Division/Group			
Training Tech Spec	Brad Smith	Division/Group			
ITSS	Jim Youngblood, Rigoberto Martinez, Justin LaMay	Division/Group			
		Division/Group			
Human Resources	Andrea Cabida	<b>Air Operations Branch</b>		<b>Director:</b>	John Keesee, Sarah Culhane(t)
<b>6. Logistics Section</b>		Air Support Group Supervisor		Ray Ucha, Cole Wallace(t)	
Chief	Brett Shurr, Jim Eckroth, Ken Kumpe, Rickie Crowthers	Air Tactical Group Supervisor		Alex Ihle, Greg Huxey	
		Helibase Manager		Cindy Bradley, Lynn Corren(t)	
Supply Unit	Mike Bradford				
Ordering	Kate Morris	<b>8. Finance/Administration Section:</b>			
Facilities Unit	Tim Brown	Chief	Theresa Fork		
Ground Support Unit	Zeb Wilcox	Time Unit	Janice Brown, Maggie Prochazka		
Communications Unit	Ken Earle	Comp/Claims Unit	Elaine Downing		
Medical Unit	Newt Ong, Robert Russell	Cost Unit	Roger Siemers		
Base Camp Manager	Crystal Danheiser, Dion Nugent(t), Dave Roberts(t)	EQTR	Sue Cady		
Food Unit	Gary Simons				
<b>Prepared By: Name:</b>	Robert Ashby	<b>Position/Title:</b>	PSC(t)	<b>Signature:</b>	
<b>ICS 203</b>		<b>Date/Time:</b>	10/2/2021 2300 hours		NIMS IAP



## INCIDENT Weather Forecast



**FORECAST NO:** 21 **NAME OF FIRE:** Windy  
**PREDICTION FOR:** Sun-Mon **UNIT:** CA-TIA  
**SHIFT DATE:** 10/03-10/04 (0600-0600) **SIGNED:** Philomon Geertson (T) / Rich Thompson  
**FORECAST ISSUED:** 10/02/21 @ 1500 **Incident Meteorologist**

### ....CRITICAL FIRE WEATHER CONDITIONS TODAY...

**WEATHER DISCUSSION:** High pressure ridging across the area will gradually break down over the next several days. As this occurs, the typical diurnal winds will be enhanced. Stronger winds combined with very low relative humidity values this afternoon will lead to several hours of critical fire weather conditions, especially near Kern River. After one more night of poor moisture recoveries tonight, a slow cooling and moistening trend will ensue. Small rain chances arrive Thursday into Friday, courtesy a cold front.

### WEATHER FORECAST FOR TODAY:

**WEATHER:** Sunny. Areas of smoke.

**MAX TEMPERATURES:** 80-87 below 4,000 ft. west side and below 5,000 ft. east side; 73-81 at higher elevations.

**MIN HUMIDITY:** 8-13%

**20 FT WINDS:**

**RIDGETOP -** East northeast 6-10 MPH with gusts up to 21 MPH through 0900, then becoming westerly 5-9 MPH with gusts to 18 MPH.

**SLOPE/VALLEY -** Through 0900: West of the divide, east 5-10 MPH with gusts up to 20 MPH. East of the divide, downslope/downvalley winds 3-6 MPH with gusts up to 12 MPH, except 8-13 MPH with gusts to 20 MPH along the Kern River.  
0900-1630: Becoming upslope/upvalley 3-8 MPH with gusts up to 15 MPH, except increasing to 10-15 MPH with gusts of 25-30 MPH along the Kern River.  
1630-1800: Winds diminishing and starting to turn downslope/downvalley.

### OUTLOOK FOR TONIGHT:

**WEATHER:** Clear. Areas of smoke.

**MIN TEMPERATURES:** 51-61, locally down to 40 in sheltered basins/valleys east of the divide.

**MAX HUMIDITY:** 14-24%; except 22-32% above 6,000 feet and in sheltered valleys.

**20 FT WINDS:**

**RIDGETOP -** West 4-8 MPH with gusts to 16 MPH early, switching northeast to east and increasing to 6-11 MPH with gusts up to 22 MPH after 0100.

**SLOPE/VALLEY -** West of the divide and along the Kern, downslope/downvalley winds increasing to 5-9 MPH with gusts of 15-20 MPH, mostly after 0100. Otherwise, downslope/downvalley winds 3-6 MPH with gusts up to 13 MPH.

**OUTLOOK FOR MONDAY:** Partly cloudy, slightly cooler, and little more humid with winds similar to today.

### Incident Weather Station Data --- SCAN CODE with Smart Phone

Tiger Flat (Iraws 46) – ridgetop	Porterville – Porterville Camp
Kern (Iraws 48) – Kern River Valley	Kern Co. Landfill – Camp 9
Johnsondale – sheltered basin	Sugarloaf Dr – northern slope
Peppermint – upper eastern slope	Uhl – lower western slope



## FIRE BEHAVIOR FORECAST

<b>FORECAST NUMBER:</b> 21	<b>TYPE OF FIRE:</b> Wildfire
<b>FIRE NAME:</b> Windy Fire	<b>OPERATIONAL PERIOD:</b> 10/03-10/4/21 0600-0600
<b>DATE ISSUED:</b> October 2, 2021	<b>TIME ISSUED:</b> 20:00
<b>UNIT:</b> CA-TIA-003058	<b>SIGNED:</b> <i>Jeff Shelton</i> <b>Typed/printed:</b> Jeff Shelton (LTAN)

### INPUTS

**WEATHER SUMMARY:**                    **\*\*\* Very Dry.... Windy Late\*\*\***  
High pressure will break down over the next several days. Typical diurnal winds will be enhanced. Stronger winds and very low relative humidity will lead to several hours of critical fire weather conditions, especially near Kem River. Small rain chances arrive Thursday into Friday, courtesy a cold front.

Day  
**Max. Temperatures-** 81°-87° **Min. Humidity-** 8 to 13% **Winds-** NE then W to 9 mph, **Gusts 10-18 mph!!**

Night  
**Min. Temperatures-** 51°-61° **Max. Humidity-** 14 to 32% **Winds-** W then NE, 6 to 11 mph, **Gusts to 22 mph!!**

### OUTPUTS

#### FIRE BEHAVIOR

##### GENERAL:

- Fine Dead Fuel Moistures Remain at 3%... **Unbroken Chain of Fuels... Litter to Timber!**
- Expect drift smoke from regional fires to reduce your visibility....**AND** situational awareness!
- PIG values will be linked to shading from smoke...**More Sun= More Spotting!**
- If you can breathe better, so can the fire...**Improved Visibility Equals More Active Fire!**
- Smoke and haze can hide spot fires until well established. **Lookouts will be Tested!**
- Spotting comes in many forms...**Make a Plan for Lofted Material AND Rollout!!**
- Identify unburned islands close to the line...**PIG Values are Up...Spotting is in Play!!!**

##### SPECIFIC:

- **All Divisions: ALL FUELS are Now ...very DRY, very AVAILABLE, very RECEPTIVE...**
- Flame Lengths-** 2-6 ft. in Grass, Up to 30 ft. in Brush/Understory... **Fuels Driven!**
- Rate of Spread-** Up to 30 chains/hour in Grass, Up to 60 chains/hour in Brush... **Fuels Driven!**
- Spotting Distances-** Up to a 1/2 mile from Grass/Brush, Up to 1 miles in Timber (From Torching)
- Probability of Ignition-** (Day) Unshaded Up to **90%** - Shaded Up to 60% (Night) Down to <40%

##### AIR OPERATIONS:

**Sunrise: 06:54      Sunset: 18:40**

Expect very poor smoke dispersion until the lower elevation inversion breaks around noon. Limited dissipation later. Mixing heights start out at less than 500 feet; rise to only 8,000 AGL; then return to less than 500 feet after sunset. Slight better ventilation again.

### SAFETY

**Expect Areas Where Wind and Terrain Align to Produce Surprisingly Rapid Rates of Spread!**

**Fire Moves Fastest Where You Move Slowest....Plan Ahead!**

# Windy Fire – Safety Message

INCIDENT #CA-TIA-003058

DATE:10/3-10/4/21 TIME:0600-0600 Day/Night

## Driver Safety/Traffic Safety

- ✓ *Many roads are steep. Avoid heating up your vehicle's brakes!! Use the transmission's gears when possible.*
- ✓ Driving conditions and stopping distances will change when the roads are dusty, wet, or muddy.
- ✓ Be familiar with the traffic plan for your division, and any division you may travel in.
- ✓ Stop and look at all unmarked intersections before proceeding.
- ✓ Use extra caution on residential streets. Watch your speeds! Beware of distracted drivers.
- ✓ Beware of congested vehicle and pedestrian conditions in the Base Camp parking lots and sleeping areas.

## **REMAIN FIRE FOCUSED!!...COVID AWARE!**

### Look Up, Look Down, Look Around

- Look Up: Check the sky for any weather changes such as building or approaching thunderstorms, wind shifts or increases in speed. Watch for air operations and water drops. Look for snags.
- Look Down: Watch your footing. Keep an eye out for snakes, poison oak, bee's nests and observe fine fuels on the ground.
- Look Around Check fuel loading in the area, general terrain, current fire behavior and ladder fuels. Keep an eye on fellow firefighters for signs of heat stress and smoke inhalation.

### Safety Zones (IRPG pg# 8)

Separation distance between the firefighter and the flames should be at least four times the maximum continuous flame height. Distance separation for flat terrain and no wind is the radius from the center of the safety zone to the nearest fuels.

Flame Height	Separation Distance (firefighters to flames)	Area in acres
10 ft.	40 ft.	1/10 acre
20 ft.	80 ft.	1/2 acre
50 ft.	200 ft.	3 acres
100 ft.	400 ft.	12 acres
200 ft.	800 ft.	46 acres

Prepared by  
CAIIMT 5 Safety







# ASSIGNMENT LIST (ICS 204 WF)

CONTROLLED UNCLASSIFIED  
INFORMATION/BASIC

<b>1. Incident Name:</b> <b>WINDY FIRE</b>	<b>2. Operational Period:</b> Date From: 10/03/21      Date To: 10/04/21 Time From: 0600              Time To: 0600	<b>3. Branch</b> <b>1</b>	<b>Division</b> <b>A</b>
<b>4. Operations Personnel:</b>		Page 1 of 2	Alpha

Operations Section Chief: <b>Steve Burns, Caleb Finch(t)</b> Branch Director: <b>Kim Olson</b> Division/Group Supervisor: <b>Richard Sandoval, Thaddeus Niebel(t)</b>	Night Ops: <b>Dave Provencio</b> Branch Safety: Air Attack: <b>Alex Ihle, Greg Huxey</b>
---	--

5. Resources Assigned:	** Resources Below in Bold are 12 Hour **						
Resource Identifier	ALS	LWD	Leader	Personnel	Request #	Hours	Reporting Location
HC2IA COLOR COUNTRY 5		10/11	<b>KURTIS LITTLEFIELD</b>	18	C-92	0600-1800	JOHNSONDALE
HC2 PVT NORTH PACIFIC 83		10/10	<b>JUAN PADILLA</b>	20	C-83	0600-1800	JOHNSONDALE
HC2 PVT PACIFIC OASIS 85		10/10	<b>JAMES SPRIGGS</b>	19	C-85	0600-1800	JOHNSONDALE
ENG3 SAN MANUEL BE241		10/12	<b>DANIEL CORBAN</b>	3	E-137	0600-1800	JOHNSONDALE
ENG3 HOLTVILLE BR36		10/8	<b>JOHN ROBLES</b>	3	E-156	0600-1800	JOHNSONDALE
ENG3 CLE 6-3		10/5	<b>SCOTTIE CAPPS</b>	3	E-228	0600-1800	JOHNSONDALE
ENG3 LPF E355		10/6	<b>SPENCER LOVELACE</b>	5	E-285	0600-1800	JOHNSONDALE
ENG3 INF 331		10/9	<b>GABRIEL GAMINO</b>	5	E-296	0600-1800	JOHNSONDALE
ENG3 PVT CASTLE MOUNTAIN 15		10/15	<b>ROBERT MITTAL</b>	3	E-139	0600-1800	JOHNSONDALE
ENG4 PVT METHOW 18		10/5	<b>JORDI HERNANDEZ</b>	3	E-207	0600-1800	JOHNSONDALE
ENG4 PVT METHOW 14		10/5	<b>JOHN NEUNEUKER</b>	3	E-208	0600-1800	JOHNSONDALE
WTT1 MONROVIA 101		10/10	<b>HARVEY HEWITT</b>	2	E-322	0600-1800	JOHNSONDALE
WTS1 PVT HAYNES 111		10/21	<b>ZEBULUN LEATHERMAN</b>	1	E-111	0600-1800	JOHNSONDALE
CHIP PVT BAYS CHIPPER 164		10/10	<b>MELLISA BAYS</b>	3	E-164	0600-1800	JOHNSONDALE
EMPF(T) SCOTT		10/7	<b>LESLIE SCOTT</b>	1	O-290	0600-1800	JOHNSONDALE
EMTF DEVINCENZI		10/11	<b>STEVEN DEVINCENZI</b>	1	O-220	0600-1800	JOHNSONDALE
SOFR GARCIA (DIVS A/C/DE)		10/11	<b>ROLAND GARCIA</b>	1	O-441	0600-1800	JOHNSONDALE
SOFR2(T) MARQUEZ (DIVS A/C/D/E)		10/16	<b>JOAQUIN MARQUEZ</b>	1	O-580	0600-1800	JOHNSONDALE

**6. Work Assignments:**  
- Mop-up to the extent necessary to keep fire within containment lines.

**7. Special Instructions:**  
- Use appropriate suppression tactics based on current and expected fire behavior to protect the values at risk.  
- Follow all COVID-19 protocols and utilize appropriate PPE and social distancing to enhance personnel safety.  
- Resource avoidance areas will be red and white striped flagging combined with any other solid color.  
- Remove all trash and identify any excess supplies that need to be removed. Work with communications for transport needs.  
- Provide accountability of UTVs in your Divisions.

**8. Communications**

Name	Ch	Function	Rx Freq	Rx Tone	Tx Freq	Tx Tone	Notes
NIFC C1	1	COMMAND	170.9750N	T5 - 146.2	168.7000N	T5 - 146.2	Jordan - North
NIFC T6	9	TACTICAL	166.7750N	T5 - 146.2	166.7750N	T5 - 146.2	DIV A-NIGHT A
A/G TAC	14	A/G TAC	167.9875N		167.9875N		ALL DIVISIONS
CALCORD	15	MEDICAL	156.0750N	T6 - 156.7	156.0750N	T6 - 156.7	Medical
GUARD 25	16	AIRGUARD	168.6250N		168.6250N	T1 - 110.9	EMERGENCY
CALCORD	19	MEDICAL	156.0750N	T6 - 156.7	156.0750N	T6 - 156.7	Medical
GUARD 25	20	AIRGUARD	168.6250N		168.6250N	T1 - 110.9	EMERGENCY

**9. Prepared by: Name:** Harry Kelmanson, Kelly Smyth(t), Robert Villa(t)      RESL      Signature: \_\_\_\_\_

ICS 204      Date/Time: 10/2/2021      2200      Personnel Count: 95



# ASSIGNMENT LIST (ICS 204 WF)

CONTROLLED UNCLASSIFIED  
INFORMATION/BASIC

<b>1. Incident Name:</b> <b>WINDY FIRE</b>	<b>2. Operational Period:</b> Date From: 10/03/21    Date To: 10/04/21 Time From: 0600    Time To: 0600	<b>3. Branch</b> <b>1</b>	<b>Division</b> <b>C</b>
---	---	------------------------------	-----------------------------

<b>4. Operations Personnel:</b>		Page 1 of 2	Charlie
Operations Section Chief: <b>Steve Burns, Caleb Finch(t)</b> Branch Director: <b>Kim Olson</b> Division/Group Supervisor: <b>Mike Huneke, Nate LaRusso(t)</b>		Night Ops: <b>Dave Provencio</b> Branch Safety: Air Attack: <b>Alex Ihle, Greg Huxey</b>	

5. Resources Assigned:		** Resources Below in Bold are 12 Hour **					
Resource Identifier	ALS	LWD	Leader	Personnel	Request #	Hours	Reporting Location
HC2 PVT FRANCO 58		10/4	<b>IGNACIO ROJAS</b>	20	<b>C-58</b>	0600-1800	JOHNSONDALE
HC2 PVT LAVA RIVER 10		10/4	<b>BERNARDO ROQUE</b>	20	<b>C-61</b>	0600-1800	JOHNSONDALE
HC2 PVT ISA 69		10/8	<b>GUSTAVO BUENO</b>	20	<b>C-69</b>	1800-0600	JOHNSONDALE
HC2 PVT F&F FARM 79		10/7	<b>JAVIER FRANCO</b>	20	<b>C-79</b>	1800-0600	JOHNSONDALE
ENG3 ST XMR 2140C	x	10/12	<b>DAVE GLEN</b>	21	<b>E-540</b>	0600-1800	JOHNSONDALE
ENG6 PVT LONE WOLF 206		10/5	<b>DAVID SARANTO</b>	3	<b>E-206</b>	0600-1800	JOHNSONDALE
ENG6 TIMBERLINE BR56		10/8	<b>MIKE WILLARDSON</b>	4	<b>E-210</b>	0600-1800	JOHNSONDALE
ENG6 PVT AMERICAN FIRE 217		10/5	<b>MATT MORRELL</b>	2	<b>E-217</b>	0600-1800	JOHNSONDALE
ENG6 PVT AMERICAN FIRE 218		10/5	<b>KATE WEBBER</b>	2	<b>E-218</b>	0600-1800	JOHNSONDALE
WTT1 PIO 38		10/10	<b>ANTHONY PEDRO</b>	2	<b>E-441</b>	0600-1800	JOHNSONDALE
WTT2 PVT UTAH FIRE 231		10/4	<b>ANTHONY GORDON</b>	2	<b>E-231</b>	0600-1800	JOHNSONDALE
FALM AGUILAR		10/4	<b>RUBAN AGUILAR</b>	1	<b>O-216</b>	0600-1800	JOHNSONDALE
CHIP PVT FIRE TRAX 463		10/8		3	<b>E-463</b>	0600-1800	JOHNSONDALE
CHIP PVT SAW DISASTER SUPT 464		10/9	<b>ISAMAEL JACQUEZ</b>	3	<b>E-464</b>	0600-1800	JOHNSONDALE
SMKJ RATAJ		10/14	<b>RICHARD RATAJ</b>	2	<b>O-552</b>	0600-1800	JOHNSONDALE
SMKJ ANDERSON		10/13	<b>TYLER ANDERSON</b>	1	<b>O-553</b>	0600-1800	JOHNSONDALE
EMPF HIBBARD		10/7	<b>JASON HIBBARD</b>	1	<b>O-324</b>	0600-1800	JOHNSONDALE
EMTF BENNET-SNOW		10/3	<b>JOSH BENNET-SNOW</b>	1	<b>O-16</b>	0600-1800	JOHNSONDALE

- 6. Work Assignments:**
- Provide climbing support to the Smokejumpers in extinguishing the tops of the Sequoias in the area of the Trail of 100 Giants.
  - Reinforce any current direct containment lines as needed to secure the perimeter in Division C.
  - Mop-up around the structure adjacent to the 22S21 Road and Peppermint Campground off of the Lloyd Meadow Road.
  - Mop-up around the structure adjacent to the 22S21 Road and Peppermint Campground off of the Lloyd Meadow Road.

- 7. Special Instructions:**
- Use appropriate suppression tactics based on current and expected fire behavior to protect the values at risk.
  - Follow all COVID-19 protocols and utilize appropriate PPE and social distancing to enhance personnel safety.
  - Be advised that insurance company resources may be in the Division and are NON-ASSIGNED and NON-FIRE.
  - Resource avoidance areas will be red and white striped flagging combined with any other solid color.
  - Remove all trash and identify any excess supplies that need to be removed. Work with communications for transport needs.
  - Provide accountability of UTVs in your Divisions.

**8. Communications**

Name	Ch	Function	Rx Freq	Rx Tone	Tx Freq	Tx Tone	Notes
NIFC C1	1	COMMAND	170.9750N	T5 - 146.2	168.7000N	T5 - 146.2	Jordan - North
NIFC T3	7	TACTICAL	168.6000N	T5 - 146.2	168.6000N	T5 - 146.2	DIV C/P
A/G TAC	14	A/G TAC	167.9875N		167.9875N		ALL DIVISIONS
CALCORD	15	MEDICAL	156.0750N	T6 - 156.7	156.0750N	T6 - 156.7	Medical
GUARD 25	16	AIRGUARD	168.6250N		168.6250N	T1 - 110.9	EMERGENCY
CALCORD	19	MEDICAL	156.0750N	T6 - 156.7	156.0750N	T6 - 156.7	Medical
GUARD 25	20	AIRGUARD	168.6250N		168.6250N	T1 - 110.9	EMERGENCY

**9. Prepared by: Name:** Harry Kelmanson, Kelly Smyth(t), Robert Villa(t)    RESL    Signature: \_\_\_\_\_

ICS 204    Date/Time: 10/2/2021 2200    Personnel Count: 128



# ASSIGNMENT LIST (ICS 204 WF)

CONTROLLED UNCLASSIFIED  
INFORMATION/BASIC

<b>1. Incident Name:</b> <b>WINDY FIRE</b>	<b>2. Operational Period:</b> Date From: 10/03/21    Date To: 10/04/21 Time From: 0600    Time To: 0600	<b>3. Branch</b> <b>Division</b> <b>3</b> <b>D/E</b>
<b>4. Operations Personnel:</b>		Page 1 of 2    Delta/Echo

Operations Section Chief: <b>Steve Burns, Caleb Finch(t)</b> Branch Director: <b>Billy Steers</b> Division/Group Supervisor: <b>Robert Sollami, Danny Garcia(t)</b>	Night Ops: <b>Dave Provencio</b> Branch Safety: Air Attack: <b>Alex Ihle, Greg Huxey</b>
---	--

<b>5. Resources Assigned:</b>		<b>** Resources Below in Bold are 12 Hour **</b>					
Resource Identifier	ALS	LWD	Leader	Personnel	Request #	Hours	Reporting Location
<b>HC1 BAKER RIVER IHC</b>		<b>10/3</b>	<b>GARY CHICKS</b>	<b>24</b>	<b>C-54</b>	<b>0600-1800</b>	<b>CAMP 9</b>
<b>HC1 VALYERMO IHC</b>		<b>10/9</b>	<b>SIMEON HAGENS</b>	<b>18</b>	<b>C-73</b>	<b>0600-1800</b>	<b>CAMP 9</b>
<b>HC1 SIERRA IHC</b>		<b>10/10</b>	<b>ALAN ROBY</b>	<b>19</b>	<b>C-94</b>	<b>0600-1800</b>	<b>CAMP 9</b>
<b>HC1 VISTA GRANDE IHC</b>		<b>10/11</b>	<b>HOWARD DEETS</b>	<b>19</b>	<b>C-97</b>	<b>0600-1800</b>	<b>CAMP 9</b>
<b>HC2IA UKONOM</b>		<b>10/10</b>	<b>JOEL BERG</b>	<b>18</b>	<b>C-90</b>	<b>0600-1800</b>	<b>CAMP 9</b>
<b>HC2IA BEAR MOUNTAIN 98</b>		<b>10/13</b>	<b>DONALD HENRY</b>	<b>21</b>	<b>C-98</b>	<b>0600-1800</b>	<b>CAMP 9</b>
<b>HC2 PVT WEST COAST 60</b>		<b>10/4</b>	<b>HOMERO HERNANDEZ</b>	<b>20</b>	<b>C-60</b>	<b>0600-1800</b>	<b>CAMP 9</b>
<b>HC2 PVT NORTH PACIFIC 84</b>		<b>10/10</b>	<b>TOMAS GOMEZ</b>	<b>20</b>	<b>C-84</b>	<b>0600-1800</b>	<b>CAMP 9</b>
<b>HC2 PVT ROCHA 93</b>		<b>10/12</b>	<b>ANDY CRUZ</b>	<b>20</b>	<b>C-93</b>	<b>0600-1800</b>	<b>CAMP 9</b>
<b>ENG3 S/T OES 2870C</b>		<b>10/7</b>	<b>JEFF KELVEN</b>	<b>22</b>	<b>E-556</b>	<b>0600-1800</b>	<b>CAMP 9</b>
<b>ENG3 CARBONDALE 84</b>		<b>10/4</b>	<b>DEAN PERKINS</b>	<b>3</b>	<b>E-423</b>	<b>0600-1800</b>	<b>CAMP 9</b>
<b>ENG6 PVT PICKERING 202</b>		<b>10/12</b>	<b>JOSEPH GODDARD</b>	<b>3</b>	<b>E-202</b>	<b>0600-1800</b>	<b>CAMP 9</b>
<b>ENG6 PVT COHO 216</b>		<b>10/5</b>	<b>MARIO PEREZ</b>	<b>2</b>	<b>E-216</b>	<b>0600-1800</b>	<b>CAMP 9</b>
<b>DOZ2 LPF 4</b>		<b>10/9</b>	<b>GILBERT ROSALES</b>	<b>3</b>	<b>E-312</b>	<b>0600-1800</b>	<b>CAMP 9</b>
<b>WTT2 SAGLE FD 1226</b>		<b>10/9</b>	<b>JOSEPH BANELEY</b>	<b>2</b>	<b>E-266</b>	<b>0600-1800</b>	<b>CAMP 9</b>
<b>WTT2 LPF 5</b>		<b>10/12</b>	<b>DANIIL SLEPUKHIN</b>	<b>2</b>	<b>E-513</b>	<b>0600-1800</b>	<b>CAMP 9</b>
<b>FALM1 EYE OF EAGLE</b>		<b>10/13</b>	<b>EDWARD NIX</b>	<b>2</b>	<b>O-447</b>	<b>0600-1800</b>	<b>CAMP 9</b>
<b>TFLD (T) ANDERSON</b>		<b>10/9</b>	<b>BRIAN ANDERSON</b>	<b>1</b>	<b>O-391</b>	<b>0600-1800</b>	<b>CAMP 9</b>

- 6. Work Assignments:**
- D: - Scout and identify primary and alternate control line locations.
  - Prep and defend the community of Fairview in case fire spots into the community.
  - Tactical patrol of fire's progression in the Kern River Drainage near the community of Fairview.
  - Look for opportunities to go direct or cold trail from north of Baker Ridge to Ant Canyon.
  - E: - Reinforce handline from J/E break to the 16 Road.
  - Mop-up control lines to the extent necessary to protect values at risk and keep fire within containment lines.

- 7. Special Instructions:**
- Use appropriate suppression tactics based on current and expected fire behavior to protect the values at risk.
  - Follow all COVID-19 protocols and utilize appropriate PPE and social distancing to enhance personnel safety.
  - Be advised that insurance company resources may be in the Division and are NON-ASSIGNED and NON-FIRE.
  - Resource avoidance areas will be red and white striped flagging combined with any other solid color.
  - Remove all trash and identify any excess supplies that need to be removed. Work with communications for transport needs.
  - Provide accountability of UTVs in your Divisions.

**8. Communications**

Name	Ch	Function	Rx Freq	Rx Tone	Tx Freq	Tx Tone	Notes
NIFC C28	4	COMMAND	170.0750N	T5 - 146.2	164.0125N	T5 - 146.2	Baker Peak Lookout - East
NIFC SP 1	11	TACTICAL	166.6000N	T5 - 146.2	166.6000N	T5 - 146.2	DIV D/E
A/G TAC	14	A/G TAC	167.9875N		167.9875N		ALL DIVISIONS
CALCORD	15	MEDICAL	156.0750N	T6 - 156.7	156.0750N	T6 - 156.7	Medical
GUARD 25	16	AIRGUARD	168.6250N		168.6250N	T1 - 110.9	EMERGENCY
CALCORD	19	MEDICAL	156.0750N	T6 - 156.7	156.0750N	T6 - 156.7	Medical
GUARD 25	20	AIRGUARD	168.6250N		168.6250N	T1 - 110.9	EMERGENCY

**9. Prepared by: Name:** Harry Keimanson, Kelly Smyth(t), Robert Villa(t)    RESL    Signature: \_\_\_\_\_

**ICS 204**    Date/Time: 10/2/2021    2200    Personnel Count: 219

# ASSIGNMENT LIST (ICS 204 WF)

CONTROLLED UNCLASSIFIED  
INFORMATION/BASIC

<b>1. Incident Name:</b> <b>WINDY FIRE</b>	<b>2. Operational Period:</b> Date From: 10/03/21    Date To: 10/04/21 Time From: 0600    Time To: 0600	<b>3. Branch</b> <b>3</b>	<b>Division</b> <b>D/E</b>
---	---	------------------------------	-------------------------------

<b>4. Operations Personnel:</b> Operations Section Chief: <b>Steve Burns, Caleb Finch(t)</b> Branch Director: <b>Billy Steers</b> Division/Group Supervisor: <b>Robert Sollami, Danny Garcia(t)</b>		Night Ops: <b>Dave Provencio</b> Branch Safety: Air Attack: <b>Alex Ihle, Greg Huxey</b>
--	--	--

<b>5. Resources Assigned:</b>		<b>** Resources Below in Bold are 12 Hour **</b>					
Resource Identifier	ALS	LWD	Leader	Personnel	Request #	Hours	Reporting Location
FAL2 SMITH		10/12	<b>DAMIAN SMITH</b>	1	<b>O-436</b>	<b>0600-1800</b>	<b>CAMP 9</b>
FAL2 MASSEY		10/12	<b>NICHOLAS MASSEY</b>	1	<b>O-437</b>	<b>0600-1800</b>	<b>CAMP 9</b>
EMPF POSSERT		10/10	<b>MATT POSSERT</b>	1	<b>E-460</b>	<b>0600-1800</b>	<b>CAMP 9</b>
EMTF HENNING		10/10	<b>MACKENZIE HENNING</b>	1	<b>E-460</b>	<b>0600-1800</b>	<b>CAMP 9</b>
SOFR GARCIA (DIVS A/C/D/E)		10/11	<b>ROLAND GARCIA</b>	1	<b>O-441</b>	<b>0600-1800</b>	<b>CAMP 9</b>
SOFR2(T) MARQUEZ (DIVS A/C/D/E)		10/16	<b>JOAQUIN MARQUEZ</b>	1	<b>O-580</b>	<b>0600-1800</b>	<b>CAMP 9</b>
READ AYERS		9/28	<b>JUSTIN AYERS</b>	1	<b>O-160</b>	<b>0600-1800</b>	<b>CAMP 9</b>
REAF CARNEY		10/8	<b>ANNA CARNEY</b>	1	<b>O-303</b>	<b>0600-1800</b>	<b>CAMP 9</b>
REAF HOYLE		10/10	<b>LAUREN HOYLE</b>	1	<b>O-322</b>	<b>0600-1800</b>	<b>CAMP 9</b>
REAF GIRADO		10/14	<b>AMY GIRADO</b>	1	<b>O-601</b>	<b>0600-1800</b>	<b>CAMP 9</b>

**6. Work Assignments:**

D: - Scout and identify primary and alternate control line locations.  
 - Prep and defend the community of Fairview in case fire spots into the community.  
 - Tactical patrol of the fire progression in the Kern River drainage near the community of Fairview.  
 - Look for opportunities to go direct or cold trail from north of Baker Ridge to Ant Canyon.

E: - Mop-up control lines to the extent necessary to protect values at risk and keep fire within containment lines.  
 - Mop-up control lines to the extent necessary to protect values at risk and keep fire within containment lines.

**7. Special Instructions:**

- Use appropriate suppression tactics based on current and expected fire behavior to protect the values at risk.
- Follow all COVID-19 protocols and utilize appropriate PPE and social distancing to enhance personnel safety.
- Be advised that insurance company resources may be in the Division and are NON-ASSIGNED and NON-FIRE.
- Resource avoidance areas will be red and white striped flagging combined with any other solid color.
- Remove all trash and identify any excess supplies that need to be removed. Work with communications for transport needs.
- Provide accountability of UTVs in your Divisions.

**8. Communications**

Name	Ch	Function	Rx Freq	Rx Tone	Tx Freq	Tx Tone	Notes
NIFC C28	4	COMMAND	170.0750N	T5 - 146.2	164.0125N	T5 - 146.2	Baker Peak Lookout - East
NIFC SP 1	11	TACTICAL	166.6000N	T5 - 146.2	166.6000N	T5 - 146.2	DIV D/E
A/G TAC	14	A/G TAC	167.9875N		167.9875N		ALL DIVISIONS
CALCORD	15	MEDICAL	156.0750N	T6 - 156.7	156.0750N	T6 - 156.7	Medical
GUARD 25	16	AIRGUARD	168.6250N		168.6250N	T1 - 110.9	EMERGENCY
CALCORD	19	MEDICAL	156.0750N	T6 - 156.7	156.0750N	T6 - 156.7	Medical
GUARD 25	20	AIRGUARD	168.6250N		168.6250N	T1 - 110.9	EMERGENCY

**9. Prepared by: Name:** Harry Kelmanson, Kelly Smyth(t), Robert Villa(t)    RESL    Signature: \_\_\_\_\_

# ASSIGNMENT LIST (ICS 204 WF)

CONTROLLED UNCLASSIFIED  
INFORMATION/BASIC

<b>1. Incident Name:</b> <b>WINDY FIRE</b>	<b>2. Operational Period:</b> Date From: 10/03/21      Date To: 10/04/21 Time From: 0600              Time To: 0600	<b>3. Branch</b> <b>Division</b> <b>3</b> <b>J</b>
---	---	---

<b>4. Operations Personnel:</b> Operations Section Chief: <b>Steve Burns, Caleb Finch(t)</b> Branch Director: <b>Billy Steers</b> Division/Group Supervisor: <b>Brent Johnson, Tim Snyder(t)</b>	Night Ops: <b>Dave Provencio</b> Branch Safety: Air Attack: <b>Alex Ihle, Greg Huxey</b>
---	--

** Resources Below in Bold are 12 Hour **							
Resource Identifier	ALS	LWD	Leader	Personnel	Request #	Hours	Reporting Location
HC1 FULTON IHC		10/3	<b>JOSH ACOSTA</b>	20	<b>C-42</b>	<b>0600-1800</b>	<b>CAMP 9</b>
HC1 MILLCREEK IHC		10/9	<b>JOHN ELLISON</b>	20	<b>C-74</b>	<b>0600-1800</b>	<b>CAMP 9</b>
HC2 PVT PATRICK ENV 82		10/10	<b>LEVI MILLER</b>	20	<b>C-82</b>	<b>1800-0600</b>	<b>CAMP 9</b>
ENG T/F OES 1803		10/7	<b>MIKE BROWN</b>	18	<b>E-335</b>	<b>0600-0600</b>	<b>CAMP 9</b>
ENG3 S/T XKIC 5053C		10/8	<b>SAL GUTIERREZ</b>	18	<b>E-332</b>	<b>0600-1800</b>	<b>CAMP 9</b>
ENG3 OES 6318		10/12	<b>RON SPELLMAN</b>	4	<b>E-136</b>	<b>0600-1800</b>	<b>CAMP 9</b>
ENG6 NCF LOCHSA 642		10/5	<b>DARLAN BELL</b>	9	<b>E-212</b>	<b>0600-1800</b>	<b>CAMP 9</b>
DOZ3 PVT LOVATO 318		10/9	<b>NATHANEAL LOVATO</b>	2	<b>E-318</b>	<b>0600-1800</b>	<b>CAMP 9</b>
WTT2 AZ SJO 268		10/7	<b>CHRIS STRUBLE</b>	2	<b>E-268</b>	<b>0600-1800</b>	<b>CAMP 9</b>
WTT2 BDF 51		10/9	<b>FELIPE DELGADO</b>	1	<b>E-319</b>	<b>0600-1800</b>	<b>CAMP 9</b>
WTS2 PVT CATE LAND 61		10/9	<b>RUSTY LEFLAR</b>	1	<b>E-61</b>	<b>0600-1800</b>	<b>CAMP 9</b>
WTS2 PVT JARED TRUCKING 113		10/4	<b>CARROLL LEWIS</b>	1	<b>E-113</b>	<b>0600-1800</b>	<b>CAMP 9</b>
FALM1 SOUTHWEST SAWYERS 82		10/15	<b>RYAN CORMAN</b>	2	<b>O-448</b>	<b>0600-1800</b>	<b>CAMP 9</b>
HEQB MCINTYRE		10/14	<b>JARED MCINTYRE</b>	1	<b>O-549</b>	<b>0600-1800</b>	<b>CAMP 9</b>
HEQB(T) JOYCE		10/14	<b>JACOB JOYCE</b>	1	<b>O-550</b>	<b>0600-1800</b>	<b>CAMP 9</b>
FAL1 JACKSON		10/5	<b>KYLE JACKSON</b>	1	<b>O-272</b>	<b>0600-1800</b>	<b>CAMP 9</b>
REMS PVT AVDENTURE MEDICS 389		10/15	<b>KOEBY BENNETT</b>	4	<b>E-389</b>	<b>0600-1800</b>	<b>CAMP 9</b>
EMPF PINGREE		10/5	<b>BRIAN PINGREE</b>	1	<b>S-228</b>	<b>0600-1800</b>	<b>CAMP 9</b>

- 6. Work Assignments:**
- Provide structure defense within the community of Sugarloaf.
  - Mop-up control lines to the extent necessary to protect values at risk and keep fire within containment lines.
  - Improve and strengthen current direct holding lines.
  - Plumb direct line from the 23 Road to the 22 Road. Tie in with Division D/E.
  - Assess suppression repair along the 16 Road from DP-5 to the 22 Road.

- 7. Special Instructions:**
- Use appropriate suppression tactics based on current and expected fire behavior to protect the values at risk.
  - Follow all COVID-19 protocols and utilize appropriate PPE and social distancing to enhance personnel safety.
  - Be advised that the following insurance company resources will be in the Division and are NON-ASSIGNED and NON-FIRE: E-653, E-544, E-547, E-5415, E-5431, E-5416, WT-3101, WT-3104, MOD-903, and L-718 (utility)
  - Resource avoidance areas will be red and white striped flagging combined with any other solid color.
  - Remove all trash and identify any excess supplies that need to be removed. Work with communications for transport needs.
  - Provide accountability of UTVs in your Divisions.

**8. Communications**

Name	Ch	Function	Rx Freq	Rx Tone	Tx Freq	Tx Tone	Notes
NIFC C12	3	COMMAND	173.0375N	T5 - 146.2	167.3250N	T5 - 146.2	Tobias Peak - South
NIFC SP 2	12	TACTICAL	169.1000N	T5 - 146.2	169.1000N	T5 - 146.2	DIV J/Y-NIGHT J
A/G TAC	14	A/G TAC	167.9875N		167.9875N		ALL DIVISIONS
CALCORD	15	MEDICAL	156.0750N	T6 - 156.7	156.0750N	T6 - 156.7	Medical
GUARD 25	16	AIRGUARD	168.6250N		168.6250N	T1 - 110.9	EMERGENCY
CALCORD	19	MEDICAL	156.0750N	T6 - 156.7	156.0750N	T6 - 156.7	Medical
GUARD 25	20	AIRGUARD	168.6250N		168.6250N	T1 - 110.9	EMERGENCY

**9. Prepared by: Name:** Harry Kelmanson, Kelly Smyth(t), Robert Villa (t)      RESL      Signature: \_\_\_\_\_

ICS 204      Date/Time: 10/2/2021      2200      Personnel Count: 126





# ASSIGNMENT LIST (ICS 204 WF)

CONTROLLED UNCLASSIFIED  
INFORMATION/BASIC

<b>1. Incident Name:</b> <b>WINDY FIRE</b>	<b>2. Operational Period:</b> Date From: 10/03/21      Date To: 10/04/21 Time From: 0600              Time To: 0600	<b>3. Branch</b> <b>Division</b> <b>3</b> <b>K</b>  Page 1 of 2                      Kilo
---	---	--

<b>4. Operations Personnel:</b> Operations Section Chief: <b>Steve Burns, Caleb Finch(t)</b> Branch Director: <b>Billy Steers</b> Division/Group Supervisor: <b>Harold Cook, Kris Baumgartner(t)</b>		Night Ops: <b>Dave Provencio</b> Branch Safety: Air Attack: <b>Alex Ihle, Greg Huxey</b>
---	--	--

<b>5. Resources Assigned:</b>		<b>** Resources Below in Bold are 12 Hour **</b>					
Resource Identifier	ALS	LWD	Leader	Personnel	Request #	Hours	Reporting Location
HC1 PIONEER PEAK IHC		10/3	<b>KRIS BAUMGARTNER</b>	23	C-56	0600-1800	PORTERVILLE CAMP
HC2IA PVT LOST RIVER 53		10/3	<b>AARON VASILIS</b>	19	C-53	0600-1800	PORTERVILLE CAMP
HC2IA COBRAS 1		10/3	<b>FRANCISCO CASTELLANOS</b>	21	C-91	0600-1800	PORTERVILLE CAMP
HC2 GRIZZLY		10/9	<b>SOLIZE ORTIZ</b>	20	C-38	0600-1800	PORTERVILLE CAMP
HC2 SCORPIONS 4		10/16	<b>MICHAEL VALENTI</b>	20	C-107	0600-1800	PORTERVILLE CAMP
ENG3 S/T OES 6849C		10/9	<b>DAVE SENEVIRATNE</b>	21	E-555	0600-1800	PORTERVILLE CAMP
ENG6 PVT L&R REFOREST 211		10/5	<b>JAY FLORA</b>	3	E-211	0600-1800	PORTERVILLE CAMP
DOZ2 LPF 3		10/10	<b>MICHAEL FUERCH</b>	3	E-311	0600-1800	PORTERVILLE CAMP
WTS2 PVT JARED LEWIS 112		10/10	<b>DONALD MIELKE</b>	1	E-112	0600-1800	PORTERVILLE CAMP
WTS3 PVT HURL 449		10/9	<b>RUSSELL HURL</b>	1	E-449	0600-0600	PORTERVILLE CAMP
FALM SHOLL		10/3	<b>JESSE WILSON</b>	2	O-108	0600-1800	PORTERVILLE CAMP
MAST PVT FORKNER 261		10/9	<b>JASON WALKER</b>	2	E-261	0600-1800	PORTERVILLE CAMP
EXCA PVT KIRKLAND CONST INC 543		10/12	<b>NORMAN SAHM</b>	2	E-543	0600-1800	PORTERVILLE CAMP
EMPF SWENSON		10/15	<b>BRYAN SWENSON</b>	1	O-602	0600-1800	PORTERVILLE CAMP
EMTF JOHNSON		10/12	<b>JUSTIN JOHNSON</b>	1	O-514	0600-1800	PORTERVILLE CAMP
SOFR MARTIN (BRANCH J & K)		10/5	<b>MATT MARTIN</b>	1	O-276	0600-1800	PORTERVILLE CAMP

**6. Work Assignments:**

- Provide structure defense within the communities of Hot Springs, Pine Flat and White River Summer Homestead.
- Improve and strengthen direct fire lines from DP-5 at Sugarloaf Mountain north to the 50 Road.

Sequoia T/F:

- Mop-up and secure areas around the Trail of 100 Giants and other Sequoia groves as directed by Division.

**7. Special Instructions:**

- Use appropriate suppression tactics based on current and expected fire behavior to protect the values at risk.
- Follow all COVID-19 protocols and utilize appropriate PPE and social distancing to enhance personnel safety.
- Be advised that the following insurance company resources will be in the Division and are NON-ASSIGNED and NON-FIRE: E-5424, E-5430, E-5435, GFP MOD-07
- Resource avoidance areas will be red and white striped flagging combined with any other solid color.
- Remove all trash and identify any excess supplies that need to be removed. Work with communications for transport needs.
- Provide accountability of UTVs in your Divisions.

**8. Communications**

Name	Ch	Function	Rx Freq	Rx Tone	Tx Freq	Tx Tone	Notes
NIFC C12	3	COMMAND	173.0375N	T5 - 146.2	167.3250N	T5 - 146.2	Tobias Peak - South
NIFC T1	6	TACTICAL	168.0500N	T5 - 146.2	168.0500N	T5 - 146.2	DIV K
A/G TAC	14	A/G TAC	167.9875N		167.9875N		ALL DIVISIONS
CALCORD	15	MEDICAL	156.0750N	T6 - 156.7	156.0750N	T6 - 156.7	Medical
GUARD 25	16	AIRGUARD	168.6250N		168.6250N	T1 - 110.9	EMERGENCY
CALCORD	19	MEDICAL	156.0750N	T6 - 156.7	156.0750N	T6 - 156.7	Medical
GUARD 25	20	AIRGUARD	168.6250N		168.6250N	T1 - 110.9	EMERGENCY

**9. Prepared by: Name:** Harry Kelmanson, Kelly Smyth(t), Robert Villa(t)      RESL      Signature: \_\_\_\_\_

ICS 204      Date/Time: 10/2/2021      2200      Personnel Count: 141

# ASSIGNMENT LIST (ICS 204 WF)

CONTROLLED UNCLASSIFIED  
INFORMATION/BASIC

<b>1. Incident Name:</b> <b>WINDY FIRE</b>	<b>2. Operational Period:</b> Date From: 10/03/21      Date To: 10/04/21 Time From: 0600              Time To: 0600	<b>3. Branch</b> <b>Division</b> <b>3</b> <b>K</b>  Page 2 of 2                      Kilo
---	---	--

<b>4. Operations Personnel:</b> Operations Section Chief: <b>Steve Burns, Caleb Finch(t)</b> Branch Director: <b>Billy Steers</b> Division/Group Supervisor: <b>Harold Cook, Kris Baumgartner(t)</b>		Night Ops: <b>Dave Provencio</b> Branch Safety: Air Attack: <b>Alex Ihle, Greg Huxey</b>
---	--	--

<b>5. Resources Assigned:</b>		<b>** Resources Below in Bold are 12 Hour **</b>					
Resource Identifier	ALS	LWD	Leader	Personnel	Request #	Hours	Reporting Location
<b>T/F SEQUIOA</b>						<b>0600-1800</b>	<b>PORTERVILLE CAMP</b>
TFLD MCMILLAN		10/3	<b>MIKE MCMILLAN</b>	1	<b>O-145</b>	<b>0600-1800</b>	<b>PORTERVILLE CAMP</b>
TFLD(T) REYES		10/7	<b>ANGEL REYES</b>	1	<b>O-363</b>	<b>0600-1800</b>	<b>PORTERVILLE CAMP</b>
HC2 PVT TORRES 31		10/13	<b>EMILIO PERALTA</b>	20	<b>C-31</b>	<b>0600-1800</b>	<b>PORTERVILLE CAMP</b>
HC2 BLACK EAGLES 5		10/13	<b>MICHAEL CUEVAS</b>	22	<b>C-106</b>	<b>0600-1800</b>	<b>PORTERVILLE CAMP</b>
ENG6 CHOCHITI LAKE 83		10/9	<b>DOMINIC ORTIZ</b>	3	<b>E-422</b>	<b>0600-1800</b>	<b>PORTERVILLE CAMP</b>
SKGN PVT SOFT TRACK 474		10/14	<b>JARED COVEY</b>	2	<b>E-474</b>	<b>0600-1800</b>	<b>PORTERVILLE CAMP</b>
FF1 NUTKINS		10/15	<b>BENJAMIN NUTKINS</b>	1	<b>O-478</b>	<b>0600-1800</b>	<b>PORTERVILLE CAMP</b>
FF1 DIAZ		10/13	<b>DAVID DIAZ</b>	1	<b>O-479</b>	<b>0600-1800</b>	<b>PORTERVILLE CAMP</b>
REMS YOSEMITE		10/11	<b>JACK CRAMER</b>	3	<b>O-481</b>	<b>0600-1800</b>	<b>PORTERVILLE CAMP</b>
REAF DORVAL		10/6	<b>DAVID DORVAL</b>	1	<b>O-114</b>	<b>0600-1800</b>	<b>PORTERVILLE CAMP</b>
READ DICKMAN		10/5	<b>GARRETT DICKMAN</b>	1	<b>O-180</b>	<b>0600-1800</b>	<b>PORTERVILLE CAMP</b>
REAF URIBE		10/10	<b>RODOLFO URIBE</b>	1	<b>O-323</b>	<b>0600-1800</b>	<b>PORTERVILLE CAMP</b>

**6. Work Assignments:**

- Provide structure defense within the communities of Hot Springs, Pine Flat and White River Summer Homestead.
- Improve and strengthen direct fire lines from DP-5 at Sugarloaf Mountain north to the 50 Road.

Sequoia T/F:

- Mop-up and secure areas around the Trail of 100 Giants and other Sequoia groves as directed.

**7. Special Instructions:**

- Use appropriate suppression tactics based on current and expected fire behavior to protect the values at risk.
- Follow all COVID-19 protocols and utilize appropriate PPE and social distancing to enhance personnel safety.
- Be advised that the following insurance company resources will be in the Division and are NON-ASSIGNED and NON-FIRE: E-5424, E-5430, E-5435, GFP MOD-07
- Resource avoidance areas will be red and white striped flagging combined with any other solid color.
- Remove all trash and identify any excess supplies that need to be removed. Work with communications for transport needs.
- Provide accountability of UTVs in your Divisions.

**\*\* Care Ambulance BLS 838 assigned to support climbers working on the Trail of 100 Giants\*\***

<b>8. Communications</b>							
Name	Ch	Function	Rx Freq	Rx Tone	Tx Freq	Tx Tone	Notes
NIFC C12	3	COMMAND	173.0375N	T5 - 146.2	167.3250N	T5 - 146.2	Tobias Peak - South
NIFC T1	6	TACTICAL	168.0500N	T5 - 146.2	168.0500N	T5 - 146.2	DIV K
A/G TAC	14	A/G TAC	167.9875N		167.9875N		ALL DIVISIONS
CALCORD	15	MEDICAL	156.0750N	T6 - 156.7	156.0750N	T6 - 156.7	Medical
GUARD 25	16	AIRGUARD	168.6250N		168.6250N	T1 - 110.9	EMERGENCY
CALCORD	19	MEDICAL	156.0750N	T6 - 156.7	156.0750N	T6 - 156.7	Medical
GUARD 25	20	AIRGUARD	168.6250N		168.6250N	T1 - 110.9	EMERGENCY

**9. Prepared by: Name:** Harry Keimanson, Kelly Smyth(t), Robert Villa(t)                      RESL                      Signature: \_\_\_\_\_

**ICS 204**                      Date/Time: 10/2/2021                      2200                      Personnel Count: 57



# ASSIGNMENT LIST (ICS 204 WF)

CONTROLLED UNCLASSIFIED  
INFORMATION//BASIC

<b>1. Incident Name:</b> <b>WINDY FIRE</b>	<b>2. Operational Period:</b> Date From: 10/03/21      Date To: 10/04/21 Time From: 0600              Time To: 0600	<b>3. Branch</b> <b>Division</b> <b>7</b> <b>P</b>
---	---	---

<b>4. Operations Personnel:</b>		Page 1 of 2                      Papa
Operations Section Chief: <b>Steve Burns, Caleb Finch(t)</b> Branch Director: <b>Gary Monday</b> Division/Group Supervisor: <b>Louie Orozco, Travis Clendenen(t)</b>		Night Ops: <b>Dave Provencio</b> Branch Safety: <b>Fedrick Woods, Robert Garcia(t)</b> Air Attack: <b>Alex Ihle, Greg Huxey</b>

5. Resources Assigned:		** Resources Below in Bold are 12 Hour **					
Resource Identifier	ALS	LWD	Leader	Personnel	Request #	Hours	Reporting Location
HC1 BIG BEAR IHC		10/6	<b>KEVIN VALDIEVIRZ</b>	20	<b>C-72</b>	<b>0600-1800</b>	<b>PORTERVILLE CAMP</b>
HC2IA BLACK EAGLES 2		10/6	<b>GUSTAVO SANTOYO</b>	21	<b>C-77</b>	<b>0600-1800</b>	<b>DP-20</b>
HC2IA KERN VALLEY		10/10	<b>KYLE CLENDENEN</b>	18	<b>C-95</b>	<b>0600-1800</b>	<b>PORTERVILLE CAMP</b>
HC2IA STANISLAUS 20		10/11	<b>BRANDON HULL</b>	19	<b>C-96</b>	<b>0600-1800</b>	<b>PORTERVILLE CAMP</b>
HC2 PVT STEELHEAD 63		10/5	<b>JAKE PLACE</b>	20	<b>C-63</b>	<b>0600-1800</b>	<b>PORTERVILLE CAMP</b>
HC2 PVT FRANCO 70		10/8	<b>ISAAC CORIA</b>	20	<b>C-70</b>	<b>1800-0600</b>	<b>PORTERVILLE CAMP</b>
HC2 PVT FRANCO 78		10/10	<b>RODRIGO HERNANDEZ</b>	20	<b>C-78</b>	<b>1800-0600</b>	<b>PORTERVILLE CAMP</b>
ENG3 PVT J3 CONTRACTING 227		10/14	<b>WYATT LAWRENCE</b>	3	<b>E-227</b>	<b>0600-1800</b>	<b>DP-20</b>
ENG4 PVT CASTLE MOUNTAIN 9		10/3	<b>CHASE CORK</b>	3	<b>E-9</b>	<b>0600-1800</b>	<b>DP-20</b>
ENG6 BURNS 622		10/8	<b>GARRICK STEINHOFF</b>	4	<b>E-568</b>	<b>0600-1800</b>	<b>PORTERVILLE CAMP</b>
ENG6 UPPER PINE BRUSH 64		10/9	<b>ART WOLCOTT</b>	3	<b>E-569</b>	<b>0600-1800</b>	<b>PORTERVILLE CAMP</b>
ENG6 UT ASF 631		10/10	<b>BRYAN HUGHES</b>	4	<b>E-570</b>	<b>0600-1800</b>	<b>PORTERVILLE CAMP</b>
ENG6 PVT FLORES 564		10/14	<b>DANNY ROGERS</b>	3	<b>E-564</b>	<b>0600-1800</b>	<b>PORTERVILLE CAMP</b>
ENG6 PVT FLASHOVER 209		10/5	<b>SHANE BOETTCHER</b>	2	<b>E-209</b>	<b>0600-1800</b>	<b>DP-20</b>
ENG6 PVT FIRST STRIKE 214		10/5	<b>SPENCER BERLIER</b>	3	<b>E-214</b>	<b>0600-1800</b>	<b>DP-20</b>
ENG6 PVT NORTHERN UTAH 567		10/14	<b>KRISTA SERAYCAR</b>	3	<b>E-567</b>	<b>0600-1800</b>	<b>PORTERVILLE CAMP</b>
ENG6 PVT DUST CONTROL 571		10/10	<b>CHAD MORRIS</b>	3	<b>E-571</b>	<b>0600-1800</b>	<b>PORTERVILLE CAMP</b>
DOZZ PVT MOOSIOS 12		10/8	<b>BRANDON GONCLAVES</b>	2	<b>E-12</b>	<b>0600-1800</b>	<b>PORTERVILLE CAMP</b>

**6. Work Assignments:**

- Utilize aerial ignition (UAS) to create backing fire towards Wheatons along the fire edge from Bond Creek to Bear Creek.
- Hold current indirect lines as fire backs towards roads and constructed fire lines from Lone Pine to Wheatons to keep fire east of the Tule River Reservation community.

**7. Special Instructions:**

- Use appropriate suppression tactics based on current and expected fire behavior to protect the values at risk.
- Follow all COVID-19 protocols and utilize appropriate PPE and social distancing to enhance personnel safety.
- Be advised that insurance company resources may be in the Division and are NON-ASSIGNED and NON-FIRE.
- Resource avoidance areas will be red and white striped flagging combined with any other solid color.
- Remove all trash and identify any excess supplies that need to be removed. Work with communications for transport needs.
- Provide accountability of UTVs in your Divisions. E-79, E-337, E-338, E-339, E-341

8. Communications							
Name	Ch	Function	Rx Freq	Rx Tone	Tx Freq	Tx Tone	Notes
NIFC C9	2	COMMAND	170.0125N	T5 - 146.2	165.2500N	T5 - 146.2	Mule Peak - Central
NIFC T3	7	TACTICAL	168.6000N	T5 - 146.2	168.6000N	T5 - 146.2	DIV C/P
A/G TAC	14	A/G TAC	167.9875N		167.9875N		ALL DIVISIONS
CALCORD	15	MEDICAL	156.0750N	T6 - 156.7	156.0750N	T6 - 156.7	Medical
GUARD 25	16	AIRGUARD	168.6250N		168.6250N	T1 - 110.9	EMERGENCY
CALCORD	19	MEDICAL	156.0750N	T6 - 156.7	156.0750N	T6 - 156.7	Medical
GUARD 25	20	AIRGUARD	168.6250N		168.6250N	T1 - 110.9	EMERGENCY

**9. Prepared by: Name:** Harry Kelmanson, Kelly Smyth(t), Robert Villa(t)                      RESL                      Signature: \_\_\_\_\_

# ASSIGNMENT LIST (ICS 204 WF)

CONTROLLED UNCLASSIFIED  
INFORMATION//BASIC

<b>1. Incident Name:</b> <b>WINDY FIRE</b>	<b>2. Operational Period:</b> Date From: 10/03/21      Date To: 10/04/21 Time From: 0600              Time To: 0600	<b>3. Branch</b> <b>Division</b> <b>7</b> <b>P</b>
---	---	---

<b>4. Operations Personnel:</b>		Page 2 of 2              Papa
Operations Section Chief: <b>Steve Burns, Caleb Finch(t)</b> Branch Director: <b>Gary Monday</b> Division/Group Supervisor: <b>Louie Orozco, Travis Clendenen(t)</b>	Night Ops: <b>Dave Provencio</b> Branch Safety: <b>Fedrick Woods, Robert Garcia(t)</b> Air Attack: <b>Alex Ihle, Greg Huxey</b>	

<b>5. Resources Assigned:</b>		** Resources Below in Bold are 12 Hour **					
Resource Identifier	ALS	LWD	Leader	Personnel	Request #	Hours	Reporting Location
DO22 PVT CAROTHERS 379		10/10	<b>JOEL BUCK</b>	2	<b>E-379</b>	0600-1800	PORTERVILLE CAMP
DO23 PVT ZX 62		10/9	<b>DOUG GROVE</b>	2	<b>E-62</b>	0600-1800	PORTERVILLE CAMP
DO23 PVT FISK'S 64		10/3	<b>JOHN CHARD</b>	2	<b>E-64</b>	0600-1800	PORTERVILLE CAMP
WTT1 PVT BARTLETT 531		10/13	<b>BRIAN BARTLETT</b>	1	<b>E-531</b>	0600-1800	PORTERVILLE CAMP
MAST PVT MOOSIOS 286		10/8	<b>MIKE CRAIG</b>	2	<b>E-286</b>	0600-1800	PORTERVILLE CAMP
SKID1 PVT MOOSIOS 131		10/13	<b>KENNETH GANDY</b>	2	<b>E-131</b>	0600-1800	PORTERVILLE CAMP
SKGN PVT FLANAGAN 476		10/15	<b>EARL FLANAGAN</b>	2	<b>E-476</b>	0600-1800	PORTERVILLE CAMP
SKGN PVT WOODWARD 477		10/14	<b>TIM CROSS</b>	2	<b>E-477</b>	0600-1800	PORTERVILLE CAMP
TFLD RICE		10/9	<b>CORY RICE</b>	1	<b>O-558</b>	0600-1800	PORTERVILLE CAMP
TFLD(T) EATON		10/4	<b>RYAN EATON</b>	1	<b>O-562</b>	0600-1800	PORTERVILLE CAMP
FELB SANTOS		10/11	<b>GABRIEL SANTOS</b>	1	<b>O-374</b>	0600-1800	PORTERVILLE CAMP
FAL1 ROBLES		10/8	<b>DANIEL ROBLES</b>	1	<b>O-185</b>	0600-1800	PORTERVILLE CAMP
EMPF LOOMIS		10/9	<b>DANIEL LOOMIS</b>	1	<b>O-232</b>	0600-1800	PORTERVILLE CAMP
EMTF MCGILL		10/10	<b>TRENTON MCGILL</b>	1	<b>O-221</b>	0600-1800	PORTERVILLE CAMP
SOFR WOODS (DIV P/R/Y)		10/10	<b>FREDERICK WOODS</b>	1	<b>O-473</b>	0600-1800	PORTERVILLE CAMP
SOFR (T) GARCIA (DIV P/R/Y)		10/10	<b>ROBERT J. GARCIA</b>	1	<b>O-474</b>	0600-1800	PORTERVILLE CAMP

**6. Work Assignments:**

- Utilize aerial ignition (UAS) to create backing fire towards Wheatons along the fire edge from Bond Creek to Bear Creek.
- Hold current indirect lines as fire backs towards roads and constructed fire lines from Lone Pine to Wheatons to keep fire east of the Tule River Reservation community.

**7. Special Instructions:**

- Use appropriate suppression tactics based on current and expected fire behavior to protect the values at risk.
- Follow all COVID-19 protocols and utilize appropriate PPE and social distancing to enhance personnel safety.
- Be advised that insurance company resources may be in the Division and are NON-ASSIGNED and NON-FIRE.
- Resource avoidance areas will be red and white striped flagging combined with any other solid color.
- Remove all trash and identify any excess supplies that need to be removed. Work with communications for transport needs.
- Provide accountability of UTVs in your Divisions. E-79, E-337, E-338, E-339, E-341

**8. Communications**

Name	Ch	Function	Rx Freq	Rx Tone	Tx Freq	Tx Tone	Notes
NIFC C9	2	COMMAND	170.0125N	T5 - 146.2	165.2500N	T5 - 146.2	Mule Peak - Central
NIFC T3	7	TACTICAL	168.6000N	T5 - 146.2	168.6000N	T5 - 146.2	DIV C/P
A/G TAC	14	A/G TAC	167.9875N		167.9875N		ALL DIVISIONS
CALCORD	15	MEDICAL	156.0750N	T6 - 156.7	156.0750N	T6 - 156.7	Medical
GUARD 25	16	AIRGUARD	168.6250N		168.6250N	T1 - 110.9	EMERGENCY
CALCORD	19	MEDICAL	156.0750N	T6 - 156.7	156.0750N	T6 - 156.7	Medical
GUARD 25	20	AIRGUARD	168.6250N		168.6250N	T1 - 110.9	EMERGENCY

**9. Prepared by: Name:** Harry Kelmanson, Kelly Smyth(t), Robert Villa(t)                      RESL                      Signature: \_\_\_\_\_

# ASSIGNMENT LIST (ICS 204 WF)

CONTROLLED UNCLASSIFIED  
INFORMATION/BASIC

<b>1. Incident Name:</b> <b>WINDY FIRE</b>	<b>2. Operational Period:</b> Date From: 10/03/21      Date To: 10/04/21 Time From: 0600              Time To: 0600	<b>3. Branch</b> <b>Division</b>  <b>7</b> <b>R</b>
---	---	---

Page 1 of 2      Romeo

<b>4. Operations Personnel:</b> Operations Section Chief: <b>Steve Burns, Caleb Finch(t)</b> Branch Director: <b>Gary Monday</b> Division/Group Supervisor: <b>Mike Smith, Greg Perry(t)</b>	Night Ops: <b>Dave Provencio</b> Branch Safety: <b>Fedrick Woods, Robert Garcia(t)</b> Air Attack: <b>Alex Ihle, Greg Huxey</b>
---	---

** Resources Below in Bold are 12 Hour **							
Resource Identifier	ALS	LWD	Leader	Personnel	Request #	Hours	Reporting Location
<b>HC1 VENTANA IHC</b>		<b>10/4</b>	<b>HAROLD COOK</b>	19	<b>C-59</b>	<b>0600-1800</b>	<b>PORTERVILLE CAMP</b>
<b>HC2 RANCHERIA 81</b>		<b>10/5</b>	<b>LOUIS MILLIS</b>	9	<b>C-64</b>	<b>0600-1800</b>	<b>DP-20</b>
<b>HC2 PVT FRANCO 67</b>		<b>10/7</b>	<b>NOE FRANCO</b>	20	<b>C-67</b>	<b>0600-1800</b>	<b>PORTERVILLE CAMP</b>
<b>HC2 PVT FRANCO 68</b>		<b>10/7</b>	<b>RAFAEL ALCANTAR</b>	20	<b>C-68</b>	<b>0600-1800</b>	<b>PORTERVILLE CAMP</b>
<b>HC2 PVT LAVA RIVER 9</b>		<b>10/8</b>	<b>JOE LOPEZ</b>	20	<b>C-81</b>	<b>0600-1800</b>	<b>PORTERVILLE CAMP</b>
<b>SMOD SLATE MOUNTAIN</b>		<b>10/7</b>	<b>CESAR TORRES</b>	9	<b>O-450</b>	<b>0600-1800</b>	<b>PORTERVILLE CAMP</b>
<b>ENG3 S/T OES 6808C</b>		<b>10/8</b>	<b>SCOTT WILSON</b>	24	<b>E-251</b>	<b>0600-0600</b>	<b>PORTERVILLE CAMP</b>
<b>ENG3 S/T OES 6848C</b>		<b>10/7</b>	<b>BEN ROSENTHAL</b>	22	<b>E-333</b>	<b>0600-1800</b>	<b>PORTERVILLE CAMP</b>
<b>ENG3 SNF 313</b>		<b>10/4</b>	<b>GILBERT MOISA</b>	5	<b>E-122</b>	<b>0600-1800</b>	<b>PORTERVILLE CAMP</b>
<b>ENG3 CHUMASH CHU 801 *1A*</b>		<b>10/13</b>	<b>RICHARD GARCIA</b>	5	<b>E-481</b>	<b>0600-1800</b>	<b>PORTERVILLE CAMP</b>
<b>ENG3 LNF 316</b>		<b>10/15</b>	<b>JOHN PIERCE</b>	5	<b>E-580</b>	<b>0600-1800</b>	<b>PORTERVILLE CAMP</b>
<b>ENG3 LNF 36</b>		<b>10/15</b>	<b>LUKE MADDEN</b>	4	<b>E-581</b>	<b>0600-1800</b>	<b>PORTERVILLE CAMP</b>
<b>ENG3 LNF 381</b>		<b>10/15</b>	<b>FERNANDO ESTRADA</b>	5	<b>E-582</b>	<b>0600-1800</b>	<b>PORTERVILLE CAMP</b>
<b>ENG3 PVT FIRE TRAX 566</b>		<b>10/4</b>	<b>JOSHUA OSHIELDS</b>	3	<b>E-566</b>	<b>0600-1800</b>	<b>PORTERVILLE CAMP</b>
<b>ENG4 HTF 451</b>		<b>10/10</b>	<b>KYLE WALLER</b>	5	<b>E-458</b>	<b>0600-1800</b>	<b>PORTERVILLE CAMP</b>
<b>ENG4 PVT FIRECO 119</b>		<b>10/14</b>	<b>CAMDEN MCALLISTER</b>	3	<b>E-119</b>	<b>0600-1800</b>	<b>PORTERVILLE CAMP</b>
<b>ENG5 PVT GREAT BASIN 215</b>		<b>9/29</b>	<b>HAL STOKER</b>	3	<b>E-215</b>	<b>0600-1800</b>	<b>PORTERVILLE CAMP</b>
<b>ENG6 CHUMASH CHU 802 *1A*</b>		<b>10/13</b>	<b>NELSON PALATO</b>	3	<b>E-482</b>	<b>0600-1800</b>	<b>PORTERVILLE CAMP</b>

**6. Work Assignments:**

- Conduct tactical patrol and mop-up from the Division R/Y break south towards Wheatons from DP-95 to DP-20 utilizing the Two and a Quarter Road.
- Continue to snag the road from DP-22 to Redwood Corral and North Cold Springs for road access.
- Keep fire east of the Tule River Reservation community.
- Continue to monitor and patrol the Cholollo Campground and Redwood Corral.
- Mop-up to the extent necessary to protect the Giant Sequoia groves and to keep fire within the current perimeter.

**7. Special Instructions:**

- Use appropriate suppression tactics based on current and expected fire behavior to protect the values at risk.
- Follow all COVID-19 protocols and utilize appropriate PPE and social distancing to enhance personnel safety.
- Be advised that insurance company resources may be in the Division and are NON-ASSIGNED and NON-FIRE.
- Resource avoidance areas will be red and white striped flagging combined with any other solid color.
- Remove all trash and identify any excess supplies that need to be removed. Work with communications for transport needs.
- Provide accountability of UTVs in your Divisions.

**8. Communications**

Name	Ch	Function	Rx Freq	Rx Tone	Tx Freq	Tx Tone	Notes
NIFC C1	1	COMMAND	170.9750N	T5 - 146.2	168.7000N	T5 - 146.2	Jordan - North
NIFC T5	8	TACTICAL	166.7250N	T5 - 146.2	166.7250N	T5 - 146.2	DIV R
A/G TAC	14	A/G TAC	167.9875N		167.9875N		ALL DIVISIONS
CALCORD	15	MEDICAL	156.0750N	T6 - 156.7	156.0750N	T6 - 156.7	Medical
GUARD 25	16	AIRGUARD	168.6250N		168.6250N	T1 - 110.9	EMERGENCY
CALCORD	19	MEDICAL	156.0750N	T6 - 156.7	156.0750N	T6 - 156.7	Medical
GUARD 25	20	AIRGUARD	168.6250N		168.6250N	T1 - 110.9	EMERGENCY

**9. Prepared by: Name:** Harry Kelmanson, Kelly Smyth(t), Robert Villa(t)      RESL      Signature: \_\_\_\_\_

**ICS 204**      Date/Time: 10/2/2021      2200      Personnel Count: 184

# ASSIGNMENT LIST (ICS 204 WF)

CONTROLLED UNCLASSIFIED  
INFORMATION/BASIC

<b>1. Incident Name:</b> <b>WINDY FIRE</b>	<b>2. Operational Period:</b> Date From: 10/03/21      Date To: 10/04/21 Time From: 0600              Time To: 0600	<b>3. Branch</b> <b>7</b>	<b>Division</b> <b>R</b>
---	---	------------------------------	-----------------------------

Page 2 of 2      Romeo

<b>4. Operations Personnel:</b> Operations Section Chief: <b>Steve Burns, Caleb Finch(t)</b> Branch Director: <b>Gary Monday</b> Division/Group Supervisor: <b>Mike Smith, Greg Perry(t)</b>		Night Ops: <b>Dave Provencio</b> Branch Safety: <b>Fedrick Woods, Robert Garcia(t)</b> Air Attack: <b>Alex Ihle, Greg Huxey</b>
---	--	---

<b>5. Resources Assigned:</b>		<b>** Resources Below in Bold are 12 Hour **</b>					
Resource Identifier	ALS	LWD	Leader	Personnel	Request #	Hours	Reporting Location
ENG6 PVT EAGLE CAP 221		10/6	<b>JOE RIVERA</b>	3	<b>E-221</b>	<b>0600-1800</b>	<b>PORTERVILLE CAMP</b>
ENG6 PVT 3 RIVERS 547		10/12	<b>JOSEPH MEYER</b>	3	<b>E-547</b>	<b>0600-1800</b>	<b>PORTERVILLE CAMP</b>
ENG6 PVT 3 RIVERS 548		10/13	<b>REYNOLD BELKNAP</b>	3	<b>E-548</b>	<b>0600-1800</b>	<b>PORTERVILLE CAMP</b>
WTT1 PVT KB WATERTRUCK 56		10/3	<b>KYLE LAWLESS</b>	1	<b>E-56</b>	<b>0600-1800</b>	<b>PORTERVILLE CAMP</b>
WTS3 PVT DUERR 447		10/14	<b>RAY ARELLANO</b>	1	<b>E-447</b>	<b>0600-1800</b>	<b>PORTERVILLE CAMP</b>
FALM DENIZ		10/5	<b>RYAN DENIZ</b>	2	<b>O-271</b>	<b>0600-1800</b>	<b>DP-20</b>
TFLD PROTAS		10/14	<b>BEVIN PROTAS</b>	1	<b>O-544</b>	<b>0600-1800</b>	<b>PORTERVILLE CAMP</b>
EMPF COOPER		10/15	<b>MICHAEL COOPER</b>	1	<b>E-550</b>	<b>0600-1800</b>	<b>PORTERVILLE CAMP</b>
EMTF SCHWEIGERT		10/15	<b>GARRETT SCHWEIGERT</b>	1	<b>E-550</b>	<b>0600-1800</b>	<b>PORTERVILLE CAMP</b>
SOFR WOODS (DIV P/R/Y)		10/10	<b>FREDERICK WOODS</b>	1	<b>O-473</b>	<b>0600-1800</b>	<b>PORTERVILLE CAMP</b>
SOFR (T) GARCIA (DIV P/R/Y)		10/10	<b>ROBERT J. GARCIA</b>	1	<b>O-474</b>	<b>0600-1800</b>	<b>PORTERVILLE CAMP</b>
READ DAVIS (DIV R/Y)		10/12	<b>ISAAC DAVIS</b>	1	<b>O-470</b>	<b>0600-1800</b>	<b>PORTERVILLE CAMP</b>

- 6. Work Assignments:**
- Conduct tactical patrol and mop-up from the Division R/Y break south towards Wheatons from DP-95 to DP-20 utilizing the Two and a Quarter Road.
  - Continue to snag the road from DP-22 to Redwood Corral and North Cold Springs for road access.
  - Keep fire east of the Tule River Reservation community.
  - Continue to monitor and patrol the Cholollo Campground and Redwood Corral.
  - Mop-up to the extent necessary to protect the Giant Sequoia groves and to keep fire within the current perimeter.

- 7. Special Instructions:**
- Use appropriate suppression tactics based on current and expected fire behavior to protect the values at risk.
  - Follow all COVID-19 protocols and utilize appropriate PPE and social distancing to enhance personnel safety.
  - Be advised that insurance company resources may be in the Division and are NON-ASSIGNED and NON-FIRE.
  - Resource avoidance areas will be red and white striped flagging combined with any other solid color.
  - Remove all trash and identify any excess supplies that need to be removed. Work with communications for transport needs.
  - Provide accountability of UTVs in your Divisions.

<b>8. Communications</b>							
Name	Ch	Function	Rx Freq	Rx Tone	Tx Freq	Tx Tone	Notes
NIFC C1	1	COMMAND	170.9750N	T5 - 146.2	168.7000N	T5 - 146.2	Jordan - North
NIFC T5	8	TACTICAL	166.7250N	T5 - 146.2	166.7250N	T5 - 146.2	DIV R
A/G TAC	14	A/G TAC	167.9875N		167.9875N		ALL DIVISIONS
CALCORD	15	MEDICAL	156.0750N	T6 - 156.7	156.0750N	T6 - 156.7	Medical
GUARD 25	16	AIRGUARD	168.6250N		168.6250N	T1 - 110.9	EMERGENCY
CALCORD	19	MEDICAL	156.0750N	T6 - 156.7	156.0750N	T6 - 156.7	Medical
GUARD 25	20	AIRGUARD	168.6250N		168.6250N	T1 - 110.9	EMERGENCY

**9. Prepared by: Name:** Harry Keimanson, Kelly Smyth(t), Robert Villa(t)      RESL      Signature: \_\_\_\_\_

**ICS 204**      Date/Time: 10/2/2021      2200      Personnel Count: 19

# ASSIGNMENT LIST (ICS 204 WF)

CONTROLLED UNCLASSIFIED  
INFORMATION//BASIC

<b>1. Incident Name:</b> <b>WINDY FIRE</b>	<b>2. Operational Period:</b> Date From: 10/03/21    Date To: 10/04/21 Time From: 0600        Time To: 0600	<b>3. Branch</b> <b>Division</b>  <b>7</b> <b>Y</b>  Page 1 of 2                      Yankee
---	---	--

<b>4. Operations Personnel:</b> Operations Section Chief: <b>Steve Burns, Caleb Finch(t)</b> Branch Director: <b>Gary Monday</b> Division/Group Supervisor: <b>T. Davis, Brian Borden(t)</b>	Night Ops: <b>Dave Provencio</b> Branch Safety: <b>Fedrick Woods, Robert Garcia(t)</b> Air Attack: <b>Alex Ihle, Greg Huxey</b>
---	---

5. Resources Assigned:	** Resources Below in Bold are 12 Hour **						
Resource Identifier	ALS	LWD	Leader	Personnel	Request #	Hours	Reporting Location
HC2 PVT FRANCO 35		9/29	<b>MIGUEL OROZCO</b>	20	<b>C-35</b>	<b>0600-1800</b>	<b>PORTERVILLE CAMP</b>
HC2 PVT ARDEN 66		10/6	<b>IGNACIO SANTANA</b>	20	<b>C-66</b>	<b>0600-1800</b>	<b>PORTERVILLE CAMP</b>
ENG3 BLM 8337		10/5	<b>GEORGE JOLICOEUR</b>	4	<b>E-203</b>	<b>0600-1800</b>	<b>PORTERVILLE CAMP</b>
ENG3 PVT CASTLE MOUNTAIN 213		10/12	<b>BLANE FIFIELD</b>	3	<b>E-213</b>	<b>0600-1800</b>	<b>PORTERVILLE CAMP</b>
ENG3 PVT HEK JONES 225		10/6	<b>BRINN JONES</b>	3	<b>E-225</b>	<b>0600-1800</b>	<b>PORTERVILLE CAMP</b>
ENG3 PVT GRAYBACK 226		10/6	<b>CHARLES PALMER</b>	3	<b>E-226</b>	<b>0600-1800</b>	<b>PORTERVILLE CAMP</b>
ENG4 PVT THUNDERBOLT 12		10/5	<b>WILLIAM REFFETT</b>	3	<b>E-199</b>	<b>0600-1800</b>	<b>PORTERVILLE CAMP</b>
ENG5 PVT WEST COAST 220		10/6	<b>NICK MILLER</b>	3	<b>E-220</b>	<b>0600-1800</b>	<b>PORTERVILLE CAMP</b>
ENG6 PVT ROCKY POINT 116		10/17	<b>KC FRYE</b>	3	<b>E-120</b>	<b>0600-1800</b>	<b>PORTERVILLE CAMP</b>
ENG6 PVT LATE SUMMERS 222		10/13	<b>NOLAN ETTENHOLDER</b>	3	<b>E-222</b>	<b>0600-1800</b>	<b>PORTERVILLE CAMP</b>
ENG6 PVT COHO FORESTRY 224		10/6	<b>JUSTIN OTT</b>	2	<b>E-224</b>	<b>0600-1800</b>	<b>PORTERVILLE CAMP</b>
DOZ2 PVT TOUGH 155		10/6	<b>MICHAEL STREETER</b>	2	<b>E-155</b>	<b>0600-1800</b>	<b>PORTERVILLE CAMP</b>
WTT1 WINDSOR FD 320		10/10	<b>NATHAN BERRYMAN</b>	2	<b>E-320</b>	<b>0600-1800</b>	<b>PORTERVILLE CAMP</b>
WTS2 PVT HOME STYLE 57		10/11	<b>PETE DAHL-BREDINE</b>	1	<b>E-57</b>	<b>0600-1800</b>	<b>PORTERVILLE CAMP</b>
MAST2 PVT DENNIS 104		10/10	<b>SONNY GRAHM</b>	2	<b>E-104</b>	<b>0600-1800</b>	<b>PORTERVILLE CAMP</b>
TFLD POWELL		10/14	<b>SETH POWELL</b>	1	<b>O-551</b>	<b>0600-1800</b>	<b>PORTERVILLE CAMP</b>
FAL1 BELL		10/8	<b>RANDALL BELL</b>	1	<b>O-307</b>	<b>0600-1800</b>	<b>PORTERVILLE CAMP</b>
EMPF ZEITZ		10/8	<b>TAYLOR ZEITZ</b>	1	<b>O-289</b>	<b>0600-1800</b>	<b>PORTERVILLE CAMP</b>

**6. Work Assignments:**

- Utilize appropriate tactics to contain the fire south of Camp Nelson/Coy Flat area.
- Mop-up and patrol the 94 Road as required to ensure the fire stays within current perimeters.
- Continue snagging the 94 Road to increase safety for firefighters accessing fire area.

**7. Special Instructions:**

- Use appropriate suppression tactics based on current and expected fire behavior to protect the values at risk.
- Follow all COVID-19 protocols and utilize appropriate PPE and social distancing to enhance personnel safety.
- Be advised that insurance company resources may be in the Division and are NON-ASSIGNED and NON-FIRE.
- Resource avoidance areas will be red and white striped flagging combined with any other solid color.
- Remove all trash and identify any excess supplies that need to be removed. Work with communications for transport needs.
- Provide accountability of UTVs in your Divisions. E-77, E-78, E-339

**8. Communications**

Name	Ch	Function	Rx Freq	Rx Tone	Tx Freq	Tx Tone	Notes
NIFC C1	1	COMMAND	170.9750N	T5 - 146.2	168.7000N	T5 - 146.2	Jordan - North
NIFC SP 2	12	TACTICAL	169.1000N	T5 - 146.2	169.1000N	T5 - 146.2	DIV J/Y-NIGHT J
A/G TAC	14	A/G TAC	167.9875N		167.9875N		ALL DIVISIONS
CALCORD	15	MEDICAL	156.0750N	T6 - 156.7	156.0750N	T6 - 156.7	Medical
GUARD 25	16	AIRGUARD	168.6250N		168.6250N	T1 - 110.9	EMERGENCY
CALCORD	19	MEDICAL	156.0750N	T6 - 156.7	156.0750N	T6 - 156.7	Medical
GUARD 25	20	AIRGUARD	168.6250N		168.6250N	T1 - 110.9	EMERGENCY

**9. Prepared by: Name:** Harry Kelmanson, Kelly Smyth(t), Robert Villa(t)                      RESL                      Signature: \_\_\_\_\_

**ICS 204**                      Date/Time: 10/2/2021                      2200                      Personnel Count: 77





**NIGHT**



# ASSIGNMENT LIST (ICS 204 WF)

CONTROLLED UNCLASSIFIED  
INFORMATION/BASIC

<b>1. Incident Name:</b> <b style="text-align: center;">WINDY FIRE</b>	<b>2. Operational Period:</b> Date From: 10/03/21      Date To: 10/04/21 Time From: 0600              Time To: 0600	<b>3. Branch</b> <b>Division</b>  <b style="text-align: center;">Night</b> <b style="text-align: center;">J</b>
---	---	---

<b>4. Operations Personnel:</b> Operations Section Chief: <b>Steve Burns, Caleb Finch(t)</b> Branch Director: <b>Jesse Knox</b> Division/Group Supervisor: <b>Justin Yankey, Philip Quigley(t)</b>	Night Ops: <b>Dave Provencio</b> Branch Safety: <b>Rob Hickok, Bob Atlas(t)</b> Air Attack: <b>Alex Ihle, Greg Huxey</b>
---	--

5. Resources Assigned:	** Resources Below in Bold are 12 Hour **						
Resource Identifier	ALS	LWD	Leader	Personnel	Request #	Hours	Reporting Location
HC2 PVT MILLER TIMBER 41		10/9	<b>CHARLES RICHMOND</b>	20	<b>C-41</b>	<b>1800-0600</b>	<b>CAMP 9</b>
HC2 PVT 1ST CHOICE 62		10/12	<b>HELIODORO VERA</b>	20	<b>C-62</b>	<b>1800-0600</b>	<b>CAMP 9</b>
ENG T/F OES 1803		10/7	<b>MIKE BROWN</b>	18	<b>E-335</b>	<b>0600-0600</b>	<b>CAMP 9</b>
ENG3 INF 322		10/12	<b>JAYSON SMITH</b>	5	<b>E-297</b>	<b>0600-1800</b>	<b>CAMP 9</b>
ENG4 PVT ROCKY MTN 195		10/11	<b>KIMBRELL NUTT</b>	3	<b>E-195</b>	<b>1800-0600</b>	<b>CAMP 9</b>
ENG4 PVT FORREST 545		10/13	<b>TASHA KEY</b>	3	<b>E-545</b>	<b>1800-0600</b>	<b>CAMP 9</b>
ENG4 PVT DB JET 549		10/13	<b>MATHEW BLEDSOE</b>	3	<b>E-549</b>	<b>1800-0600</b>	<b>CAMP 9</b>
ENG5 PVT ALTERGOTT 198		10/4	<b>MARCIE MOORE</b>	3	<b>E-198</b>	<b>1800-0600</b>	<b>CAMP 9</b>
TFLD(T) KUHN		10/4	<b>TYLER KUHN</b>	1	<b>O-247</b>	<b>1800-0600</b>	<b>CAMP 9</b>
EMPF THOMAS (BRANCH RESOURCE)		10/11	<b>AARON THOMAS</b>	1	<b>O-382</b>	<b>1800-0600</b>	<b>CAMP 9</b>
EMTF RHOADES (BRANCH RESOURCE)		10/11	<b>KURT RHOADS</b>	1	<b>O-388</b>	<b>1800-0600</b>	<b>CAMP 9</b>

**6. Work Assignments:**

- Conduct tactical patrol of fire's progression towards Hot Springs, Pine Flat, Sugarloaf and other values at risk on the southern portion of the fire.
- Mop-up and patrol to the extent necessary to defend structures within the communities.

**7. Special Instructions:**

- Use appropriate suppression tactics based on current and expected fire behavior to protect the values at risk.
- Follow all COVID-19 protocols and utilize appropriate PPE and social distancing to enhance personnel safety.
- Be advised that the following insurance company resources may be in the Division and are NON-ASSIGNED and NON-FIRE.
- Resource avoidance areas will be red and white striped flagging combined with any other solid color.
- Remove all trash and identify any excess supplies that need to be removed. Work with communications for transport needs.
- Provide accountability of UTVs in your Divisions.

8. Communications							
Name	Ch	Function	Rx Freq	Rx Tone	Tx Freq	Tx Tone	Notes
NIFC C12	3	COMMAND	173.0375N	T5 - 146.2	167.3250N	T5 - 146.2	Tobias Peak - South
NIFC SP 2	12	TACTICAL	169.1000N	T5 - 146.2	169.1000N	T5 - 146.2	DIV J/Y-NIGHT J
A/G TAC	14	A/G TAC	167.9875N		167.9875N		ALL DIVISIONS
CALCORD	15	MEDICAL	156.0750N	T6 - 156.7	156.0750N	T6 - 156.7	Medical
GUARD 25	16	AIRGUARD	168.6250N		168.6250N	T1 - 110.9	EMERGENCY
CALCORD	19	MEDICAL	156.0750N	T6 - 156.7	156.0750N	T6 - 156.7	Medical
GUARD 25	20	AIRGUARD	168.6250N		168.6250N	T1 - 110.9	EMERGENCY

**9. Prepared by: Name:** Harry Kelmanson, Kelly Smyth(t), Robert Villa(t)      RESL      Signature: \_\_\_\_\_

# ICS 205 - INCIDENT RADIO COMMUNICATIONS PLAN

CONTROLLED UNCLASSIFIED  
INFORMATION//BASIC

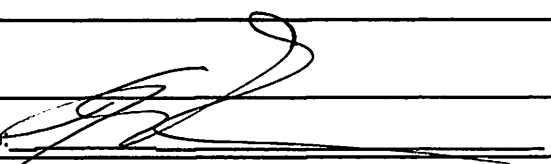
<b>1. Incident Name:</b> <b>WINDY FIRE</b> Incident Channels			<b>2. Date/Time Prepared</b> Date: 10/02/2021 Time: 1930			<b>3. Operational Period:</b> Date From: 10/03/21    Date To: 10/04/21 Time From: 0600        Time To: 0600		
<b>4. Communications</b>								
Ch#	Function	Name	Assigned To	Rx Freq	Rx Tone	Tx Freq	Tx Tone	Notes
1	COMMAND	NIFC C1	COMMAND	170.9750N	T5 - 146.2	168.7000N	T5 - 146.2	Jordan - North
2	COMMAND	NIFC C9	COMMAND	170.0125N	T5 - 146.2	165.2500N	T5 - 146.2	Mule Peak - Central
3	COMMAND	NIFC C12	COMMAND	173.0375N	T5 - 146.2	167.3250N	T5 - 146.2	Tobias Peak - South
4	COMMAND	NIFC C28	COMMAND	170.0750N	T5 - 146.2	164.0125N	T5 - 146.2	Baker Peak Lookout - East
5	COMMAND	NIFCC130	COMMAND	172.4375N	T5 - 146.2	169.2875N	T5 - 146.2	UNASSIGNED
6	TACTICAL	NIFC T1	TACTICAL	168.0500N	T5 - 146.2	168.0500N	T5 - 146.2	DIV K
7	TACTICAL	NIFC T3	TACTICAL	168.6000N	T5 - 146.2	168.6000N	T5 - 146.2	DIV C/P
8	TACTICAL	NIFC T5	TACTICAL	166.7250N	T5 - 146.2	166.7250N	T5 - 146.2	DIV R
9	TACTICAL	NIFC T6	TACTICAL	166.7750N	T5 - 146.2	166.7750N	T5 - 146.2	DIV A-NIGHT A
10	TACTICAL	NIFC T7	TACTICAL	168.2500N	T5 - 146.2	168.2500N	T5 - 146.2	DIV L/O
11	TACTICAL	NIFC SP 1	TACTICAL	166.6000N	T5 - 146.2	166.6000N	T5 - 146.2	DIV D/E
12	TACTICAL	NIFC SP 2	TACTICAL	169.1000N	T5 - 146.2	169.1000N	T5 - 146.2	DIV J/Y-NIGHT J
13	A/G CMD	A/G CMD	A/G CMD	166.6125N		166.6125N		ALL DIVISIONS
14	A/G TAC	A/G TAC	A/G TAC	167.9875N		167.9875N		ALL DIVISIONS
15	MEDICAL	CALCORD	MEDICAL	156.0750N	T6 - 156.7	156.0750N	T6 - 156.7	Medical
16	AIRGUARD	GUARD 25	AIRGUARD	168.6250N		168.6250N	T1 - 110.9	EMERGENCY
17								
18								
19	MEDICAL	CALCORD	ALL DIVS	156.0750N	T6 - 156.7	156.0750N	T6 - 156.7	Medical
20	AIRGUARD	GUARD 25	ALL DIVS	168.6250N		168.6250N	T1 - 110.9	EMERGENCY
<b>5. Special Instructions</b>								
WINDY COMMUNICATIONS: (213) 503-4322								
<b>6. Prepared by (Communications Unit Leader): Name: Ken Earle</b>						Signature: 		
ICS 205 - CONTROLLED UNCLASSIFIED INFORMATION//BASIC						Date/Time: 10/02/21 1930		

# ICS 205 - INCIDENT RADIO COMMUNICATIONS PLAN

CONTROLLED UNCLASSIFIED INFORMATION//BASIC

<b>1. Incident Name:</b> <p style="text-align: center;"><b>WINDY FIRE IA GROUP</b></p>	<b>2. Date/Time Prepared</b> Date: 10/02/2021 Time: 1930	<b>3. Operational Period:</b> Date From: 10/03/21      Date To: 10/04/21 Time From: 0600              Time To: 0600
---	--	---

4. Communications								
Ch#	Function	Name	Assigned To	Rx Freq	Rx Tone	Tx Freq	Tx Tone	Notes
1	COMMAND	SQF CH 4	IA CMND	170.5500N		166.0000N	OST	TONE - 8, 9, 10
2	IA COMMAND	TUU LOC	IA CMND	151.1900N	110.9	159.2250N	OST	TONE - 14, 15
3	TACTICAL	NIFC T2	IA TACTICAL	168.2000N		168.2000N		IA TACTICAL
4	IA TACTICAL	CAL T5	IA TACTICAL	151.2500N	T16 - 192.8	151.2500N	T16 - 192.8	IA TACTICAL
5	IA TACTICAL	CAL T8	IA TACTICAL	151.3700N	T16 - 192.8	151.3700N	T16 - 192.8	IA TACTICAL
6		BLANK						
7		BLANK						
8		BLANK						
9		BLANK						
10		BLANK						
11		BLANK						
12	CALFIRE AIR TO GROUND	CA A/G 2		159.2625N	T16 - 192.8	159.2625N	T16 - 192.8	
13	FED AIR TO GROUND	FS A/G41	IA A/G	167.4750N		167.4750N		PRIMARY IA A/G
14	FED AIR TO GROUND	FS A/G24	IA A/G	168.6375N		168.6375N		SECONDARY IA A/G
15	MEDICAL	CALCORD	MEDICAL	156.0750N	T6 - 156.7	156.0750N	T6 - 156.7	MEDICAL
16	AIRGUARD	GUARD 25	EMERGENCY	168.6250N		168.6250N	T1 - 110.9	AIRGUARD
17								
18								
19	MEDICAL	CALCORD	ALL DIVS	156.0750N	T6 - 156.7	156.0750N	T6 - 156.7	MEDICAL
20	AIRGUARD	GUARD 25	EMERGENCY	168.6250N		168.6250N	T1 - 110.9	AIRGUARD

**5. Special Instructions**  
 FOR CHANNEL 1 TONE 8=103.5 TONE 9=100.0 TONE 10=107.2      FOR CHANNEL 2 TONE 14=151.4 TONE 15=162.2

<b>6. Prepared by (Communications Unit Leader): Name: Ken Earle</b>	Signature:
ICS 205 - CONTROLLED UNCLASSIFIED INFORMATION//BASIC	NIMS IAP Date/Time: 10/02/21 1930

# AIR OPERATIONS SUMMARY

PREPARED BY: Sarah Culhane



PREPARED DATE/TIME: 10/02/2021 1900

1. INCIDENT NAME: <b>WINDY</b>	2. OPERATIONAL PERIOD: 10/03/2021	SUNRISE: 06:51 SUNSET: 18:37
--------------------------------	-----------------------------------	------------------------------

<b>3. REMARKS (Safety Notes, Hazards, Air Operations Special Equipment, etc.):</b> 1. Assess mission complexity and the Benefit vs Risk of the mission. 2. Ensure visibility and winds are adequate to safely conduct flight operations. 3. Ensure safe vertical & horizontal separation between aircraft especially in smoky conditions. 4. Utilize check points and call in and out of the dips. 5. If you see a UAS on your division report it up the chain of command. 6. Smoky conditions can hamper our aviation operations. Adhere to visibility limitations, and DO NOT be pressured into accepting a mission that you know, or feel is unsafe! 7. Helibase COVID-19 BMP, Manager/Pilots/Crewmembers maintain adequate separation for briefing with mask. 8. Powerline safety, hazard maps make then known.	<b>4. MEDEVAC A/C:</b> Review medivac 8 line with all crewmembers  Review: <b>MISHAP GUIDE</b>	<b>5. TFR: 1/3109 ZLA (A-214)</b> <b>TFR; 1/3128 ZOA (A-213)</b> <b>TFR Freq: 119.075</b>  <b>Altitude:13,000 MSL</b>  <a href="http://tfr.faa.gov/tfr2/list.html">http://tfr.faa.gov/tfr2/list.html</a>
---	---	--

6. PERSONNEL	Phone	7. FREQUENCIES	AM	FM	8. FIXED-WING	# Avail / Type/ Make-Model / FAA N /Base(s)
AOBD: JOHN KEESEE AOBD(t): SARAH CULHANE	805-551-6422 505-206-7665	AIR/AIR TFR:	119.075		ATGS Aircraft	By Request: N844CH @ Porterville (PTV) N586DV @ Santa Maria (SMX)  PORTERVILLE AIR ATTACK BASE: 559-789-0190
ASGS: RAY UCHA ASGS(t) COLE WALLACE ASGS(t) KEITH HASKINS	951-903-4136 907-204-1444 850-408-2678	AIR/AIR West  AIR/AIR East	126.6750  121.8250			
PORTERVILLE HELIBASE HEBM: DAVID CARRERA HEBM(t): JACK TOWNSEND	760-883-9110 208-789-1011	Air Tactics		169.2000		CALL SIGN: Medivac w/Hoist: KERN CO. H407 TYPE 2 AIRCRAFT Available 24 hours out of Visalia, CA  See medical plan.
KERNVILLE HELIBASE HEBM: MATT CASADA HEBM(t): GEOFF GILLESPIE	760-379-6995 760-376-3781 – EXT 626	AIR/GROUND: Command (Ch 13)  Tactical (Ch 14)		166.6125  167.9875		
ATGS: GREG HAXBY @ PTV ATGS: BRIAN SEXTON @ SMX	208-709-2459 805-350-3717	RAMP PTV TOWER	128.525		Other:	TULE MRB 36 02.8935 118 45.2440 AERIAL FIRE ANDREW O'BRIEN 239-848-7504  FAIRVIEW MRB 35 54.478 118 28.825 LINDSEY MOBILE RETARDANT  FAA TOWER at Porterville Airport
UASP: Joe Don Morton UAS Type 3 FA3YEH9TTE UR33	907-388-1050	DECK FREQ:		163.6125		
		CALCORD		156.0750 156.7 - TONE 6		

**9. HELICOPTERS**

FAA N#	TY	MAKE/MODEL	BASE	AVAIL	START	REMARKS
620TJ	1	BLACK HAWK (A-4)	PTV	0800	0830	BUCKET
2FH	1	BLACK HAWK (A-142)	PTV	0800	0830	BUCKET
889AB	1	BLACK HAWK (A-143)	PTV	0800	0830	BUCKET
72OHT	1	CH54 (A-52)	PTV	0800	0830	TANK
718HT	1	CH54 (A-53)	PTV	0800	0830	TANK
NCF-PUK	1	SUPER PUMA (A-257)	PTV	0800	0830	BUCKET
H-534 (205HQ)	2	205A1 ++ (A-68)	PTV	0800	0830	BUCKET
H-522 (456TA)	2	205A1 ++ (A-69)	PTV	0800	0830	BUCKET
509 (109Z)	2	Cobra (A-244)	PTV	0800	0830	HLCO/INTEL
H-525 (352SA)	3	A Star B3 (A-71)	PTV	0800	0830	BUCKET
319WA	1	K-MAX (A-141)	KERVILLE	0800	0830	BUCKET
699RH	1	K-MAX (A-185)	KERVILLE	0800	0830	BUCKET
161KA	1	K-MAX (A-186)	KERVILLE	0800	0830	BUCKET
526MW	1	K-MAX (A-232)	KERVILLE	0800	0830	BUCKET
66HJ	2	205++ (A-54)	KERVILLE	0800	0830	BUCKET
H-523 (304HA)	2	205++ (A-131)	KERVILLE	0800	0830	BUCKET
351FW	3	A Star B2 (A-230)	KERVILLE	0800	0830	BUCKET



**INCIDENT RISK ANALYSIS**

**ICS (215A) DAY/NIGHT SHIFT**

BR/DV	HAZARDOUS ACTIONS – CONDITIONS	MITIGATIONS – WARNINGS – REMEDIES
ALL	TRAFFIC HAZARDS AND DRIVING	<ul style="list-style-type: none"> <li>• Many roads are narrow and mid-slope, with soft shoulders. Allow heavy vehicles to pass on uphill side. Use spotters when backing or turning around.</li> <li>• Practice "Defensive Driving" techniques. Assume other drivers are fatigued and complacent.</li> <li>• Use warning lights when working on roads or traveling in smoke.</li> <li>• Drive at or below posted speed limits.</li> <li>• Use chock blocks, turn wheels into hill.</li> <li>• Be alert for wildlife. Dusk to Dawn pose the greatest potential for accidents.</li> </ul>
ALL	HAZARD / DANGER TREES	<ul style="list-style-type: none"> <li>• Follow Hazard Tree Safety Guidelines (IRPG p.22.)</li> <li>• Limit number of personnel around snags and their exposure time</li> <li>• Fallers must be qualified for the trees being felled.</li> <li>• Be alert around hazard trees during wind events, even green trees.</li> <li>• The hazard zone extends a minimum of 2½ tree lengths.</li> <li>• Avoid parking vehicles or taking breaks under or near hazard trees.</li> </ul>
ALL	FIRE BEHAVIOR	<ul style="list-style-type: none"> <li>• Are you seeing what we have predicted?</li> <li>• Conduct thorough assessments before starting work.</li> <li>• Ensure LCES is in place</li> <li>• Plan &amp; communicate your exit strategy with your crew and adjacent resources.</li> <li>• Provide additional briefing for new resources and maintain communications.</li> <li>• Outflow winds from thunderstorms could negatively affect fire behavior.</li> </ul>
ALL	STEEP TERRAIN & ROLLING DEBRIS	<ul style="list-style-type: none"> <li>• Maintain 8'-10' spacing when working &amp; walking.</li> <li>• Do not work above any personnel.</li> <li>• Evaluate necessity to send personnel in areas with limited access.</li> </ul>
ALL	WORKING NEAR HEAVY EQUIPMENT	<ul style="list-style-type: none"> <li>• Never work below any heavy equipment.</li> <li>• Only approach after making positive eye contact with operator and motioned to proceed.</li> <li>• Maintain a safe working distance &lt;50' in brush and 2.5 times the height of trees in timber.</li> <li>• Night operations increase risk. Maintain a high visibility presence (headlamps, glow sticks, reflective clothing if available).</li> </ul>
ALL	FIRING OPERATIONS	<ul style="list-style-type: none"> <li>• Only personnel trained in the use of each device will be authorized to use firing equipment.</li> <li>• Ensure that all personnel are briefed and prepared for firing and holding operations.</li> <li>• Ensure that all ground and Ariel ignition plans are approved and signed by the IC prior to implementation</li> </ul>
ALL	COMMUNICATIONS	<ul style="list-style-type: none"> <li>• Share your Situational Awareness (hazards, changes, etc.) to those who also have a need.</li> <li>• Answer questions when asked by others. Ask for intel when you do not know the plan.</li> <li>• Ensure all personnel are familiar with the incident and IA communications plans.</li> </ul>
ALL	HEAT RELATED ILLNESS	<ul style="list-style-type: none"> <li>• Drink 2 to 1 water to sports drinks.</li> <li>• Take frequent breaks, minimum of 10 minutes every hour.</li> <li>• Recognize symptoms of HEAT RELATED ILLNESS which include low energy, cramping, headaches, dizziness, poor rest, poor eating habits, hot skin, and lack of sweating.</li> </ul>
ALL	INDIRECT LINE CONSTRUCTION	<ul style="list-style-type: none"> <li>• Establish and maintain LCES.</li> <li>• Locate line in favorable location, lighter fuels, and gentler topography when possible.</li> <li>• Utilize natural or existing barriers.</li> </ul>
ALL	AIR OPERATIONS	<ul style="list-style-type: none"> <li>• Follow "Aviation Watch-Out Situations" on page 46, IRPG.</li> <li>• Do not plan on air resources for tactical support or medical transportation.</li> <li>• Refer to page 58, IRPG for directing bucket drops.</li> <li>• Ensure positive communication with all air resources.</li> </ul>
<p><b>INCIDENT NAME:</b></p> <p><b>Windy Fire</b></p>		<p><b>OPERATIONAL PERIOD:</b></p> <p><b>0600 – 0600</b></p> <p><b>Oct 3 – Oct 4, 2021</b></p> <p>Date/Time Prepared: 10/02/2021 – 1400 hrs</p> 



## **Covid Response**

### **Help stop the spread of COVID-19**

**DO YOU HAVE ANY OF THESE SYMPTOMS?**

**Fever, Chills, Cough, Shortness of Breath, Muscle Pain, Sore Throat or Loss of Taste or Smell, Positive test for COVID 19?**

### **DO NOT ENTER THE ICP OR CAMPS**

**If in doubt about any of these symptoms, consult Windy Medical between 0700 and 2200 at 518-832-0505**

- Employee notifies supervisor of presumed or confirmed COVID-19 Symptoms
- Affected employee advised to seek evaluation by Incident Medical Unit
- Medical Unit will evaluate and determine need for evaluation and care.
- Close contact assessment and isolation as necessary. Decontamination of workspace/vehicle as necessary.
- IMT will notify and coordinate with COVID Advisor, Home Unit Agency Representative and Public Health Department.

### **Windy COVID Advisors:**

**Mike Pasillas- USDA Forest Service**

**559-920-8061**

**Adam Cochran-USDI**

**(BIA, BLM, FWS, NPS)**

**775-455-6832**

# WILDLAND FIRE COVID-19 SCREENING TOOL

Today or in the past 24 hours, have you had any of the following symptoms<sup>1</sup>?

<b>Symptom</b>
Cough more than expected?
Shortness of breath or difficulty breathing?
Fever? Chills?
Muscle pain, outside your normal for firefighting?
Sore throat?
New loss of taste or smell?
Fatigue, outside your normal for firefighting?
Headache, outside your normal for firefighting?
Congestion or runny nose, outside your normal for firefighting?
Nausea or vomiting
Diarrhea
<i>* Take temperature with no-touch thermometer, if available *</i>

## Instructions for Screening

Item	What to Do
If resource has a cough that is more than expected, shortness of breath or difficulty breathing, or any other symptoms listed.	DO NOT MOBILIZE
At Entries: Consider adequate number of personnel needed for screening. Although medical personnel are ideal, screeners do not have to be medically trained. If resource has cough, shortness of breath or difficulty breathing, or any other listed symptoms including fever (over 100.4) at entry.	DO NOT ANNOUNCE Ask individual to step aside and follow the steps below.

## Steps to follow

Escort symptomatic individual to isolation area.
Isolation support personnel should begin documentation.
Have symptomatic individual contact Supervisor for further direction.
Notify public health officials.
Have individual transported as appropriate.
Protect and secure any collected Personal Identifiable Information (PII) or Personal Health Information (PHI).

<sup>1</sup> Symptoms of Coronavirus

<https://www.cdc.gov/coronavirus/2019-ncov/symptoms-testing/symptoms.html>

**WINDY FIRE**  
**Finance Process**  
**CA-TIA-003058**  
**PAN9QV (1522)**

**TIME:**

Please send Shift Ticket / CTR to [2021.windy.finance@firenet.gov](mailto:2021.windy.finance@firenet.gov), using format showing under New Resources.

Hard copies can be dropped in the finance box at briefing. If there isn't anybody available to talk with and you are checking in or demobing from the incident or have questions for Finance, please call one of the following numbers:

CAMP 9 / JOHNSONDALE	PORTERVILLE / TULARE / SPIKE	COST / FSC	COMP/CLAIMS
949-591-4149	949-591-4125	949-591-4131	928-486-5295

**Contract Equipment** be sure to note any down time in the remarks on the shift ticket.

**Approving Officials** for CTRs and Shift Tickets be sure to write legibly. If we can't read your name, please print it under your signature.

**FOR NEW RESOURCES CHECKING IN:**

Please email all documents to the email account [2021.windy.finance@firenet.gov](mailto:2021.windy.finance@firenet.gov)

Email Subject Line: TIME (or CTR, EQUIPMENT, SHIFT TICKET)/Resource Order No./ Resource Name/Position Code – in the subject line with your information

(Example: TIME/O-200/SBear/Safety)

Email all documents that pertain to your assignment:

Agency Overhead	Agency ADs / EFFs	VIPR Resources	Contract / Agency Crews	Cooperators
Resource Order Crew Time Reports (CTRs)	Resource Order Casual Hire Form CTRs	Resource Order VIPR Agreement Schedule of Items Inspections Shift Tickets	Resource Order Manifest Agreement / Contract Schedule of Items Inspections CTRs	Resource Order Agreement Shift Tickets / CTRs

Submit Equipment Shift Tickets or Crew Time Reports (CTRs) daily.

Please include your email address and phone number in the body of the email when sending your documents.

**COMP / CLAIMS:**

**Elaine Downing COMP Unit Leader 928-486-5295 Elaine\_Downing@firenet.gov**

For federal employees, if you are injured, please contact the COMP UL for the Authorization for Treatment (CA-16). We can issue the form directly to the hospital or clinic, but we need full names and SSN for the required forms prior to being able to do that. The employee or supervisor should contact COMP/CLAIMS as soon as possible or upon arrival at the hospital, whichever is convenient.

For claims there are different forms needed based on the circumstances of the property loss or damage. Please contact COMP UL first to find out which forms are appropriate for your situation, and what additional information might be needed. This will expedite the process.

Unserviceable items must be turned into COMP if you are unable to replace at Supply. If items are lost or damaged on the fire line, the fire suppression module must provide a copy of the module's standard inventory with the documentation of broken or unserviceable items. For replacement of non-cache items, if the replacement request is approved, the reimbursement amount will be limited to the cache equivalent value. (PMS 902 Chapter 30).

Replacement for normal wear and tear will be through your home unit.

<b>Motor Vehicle Accident</b>	<b>Property Loss or Damage of items that cannot be replaced in Supply</b>
<i>SF-91, Motor Vehicle Accident SF-94 Witness Statement (if app)</i>	<i>TEAM 5 MODIFIED 289</i>



## *Human Resource Message*

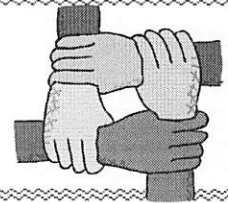

**“It is not the strongest of the species that survives, nor the most intelligent. It is the one that is most adaptable to change.”**

**Charles Darwin**

This year has been challenging. We are living in an unprecedented time with the COVID pandemic, as well as dealing with extreme fire activities. Understandably, everyone is tired. Everyone is having to adapt and be flexible. Please remember and remind each other to continue to be professional and conduct yourselves with consideration for those around you. Thank you.

Andrea Cabida- HRSP- 707-330-9939,  
[andrea.cabida@usda.gov](mailto:andrea.cabida@usda.gov)

I will be out at Camp 9, call, text or email me if you need anything.

# Resource Advisors Message

## AVOIDANCE AREA FLAGGING:

Red and White Striped Flagging Combined with any other solid color means avoidance area. Please keep heavy equipment out of these areas!

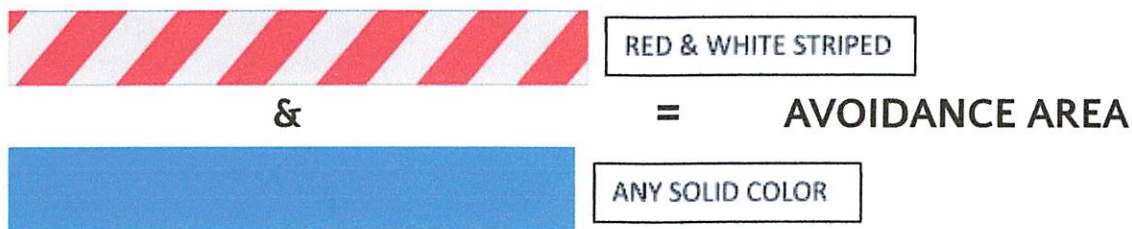

**THANK YOU FOR PROTECTING THE GIANT SEQUOIA GROVES!**



**Use these BMP's to help protect the big trees:**

- Think of protecting old growth sequoias like a structure.
- Remove surface and ladder fuels from under sequoias. Remove non-sequoia conifers up to 16" diameter. Scatter or chip fuel away from sequoias **up to 25ft**.
- Scrape duff and fuel from around sequoias **up to 3ft**, prioritize clearing out cat faces and old fire scars.
- Use water to cool Sequoia roots, **avoid dry mopping**



# Public Information

**General Information Line: 559-791-8827**

**Media Information Line: (213) 503-4243**

**Email: [2021.windy@firenet.gov](mailto:2021.windy@firenet.gov)**

**Facebook: @SequoiaNF**

## Lost and Found

**Please Call PIO (559) 791-8827**

## Outgoing Mail

**PIO-Fairgrounds Expo Building-Porterville**

**PIO-Camp 9-Kernville**

## Fire Videos and Photos Needed

**Proper PPE must be worn in all photos. Hold camera horizontal for best video.  
Scan the QR Code below for information or send to [2021.windy@firenet.gov](mailto:2021.windy@firenet.gov)**

**SCAN ME**





# Porterville Fairgrounds Camp Map

2700 W. Teapot Dome Ave.  
Porterville, CA 93257

Sleep  
Trailers/  
Tent  
Camping

- 1. Administration
- 2. Logistics/Food
- 3. Facilities/Comms

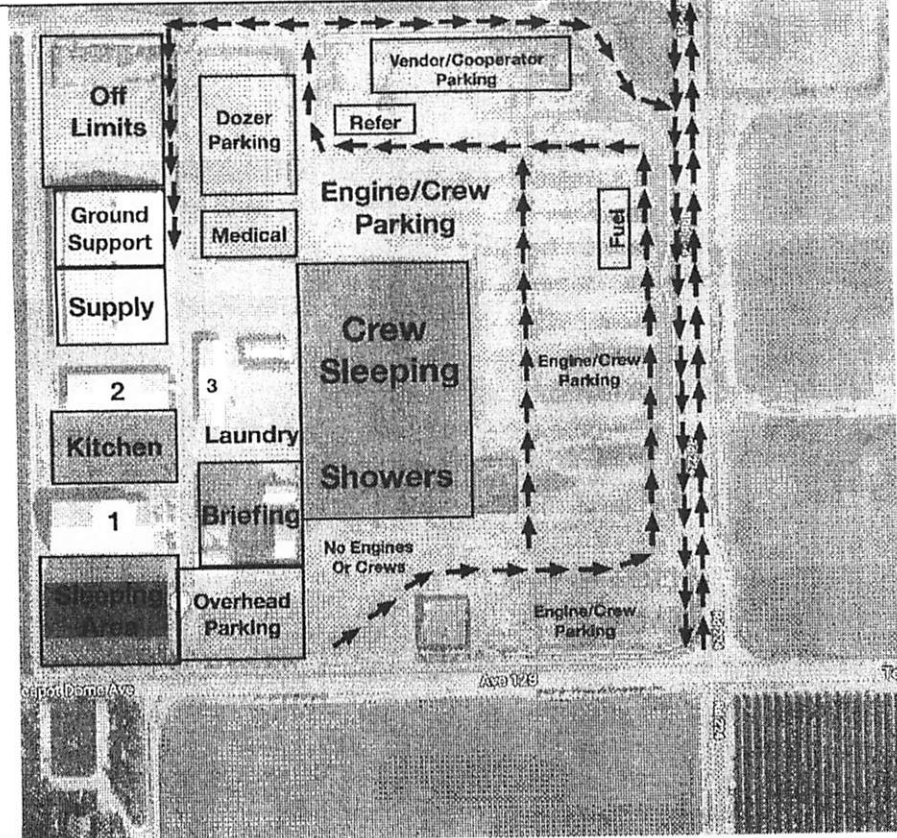

# Camp 9 Map

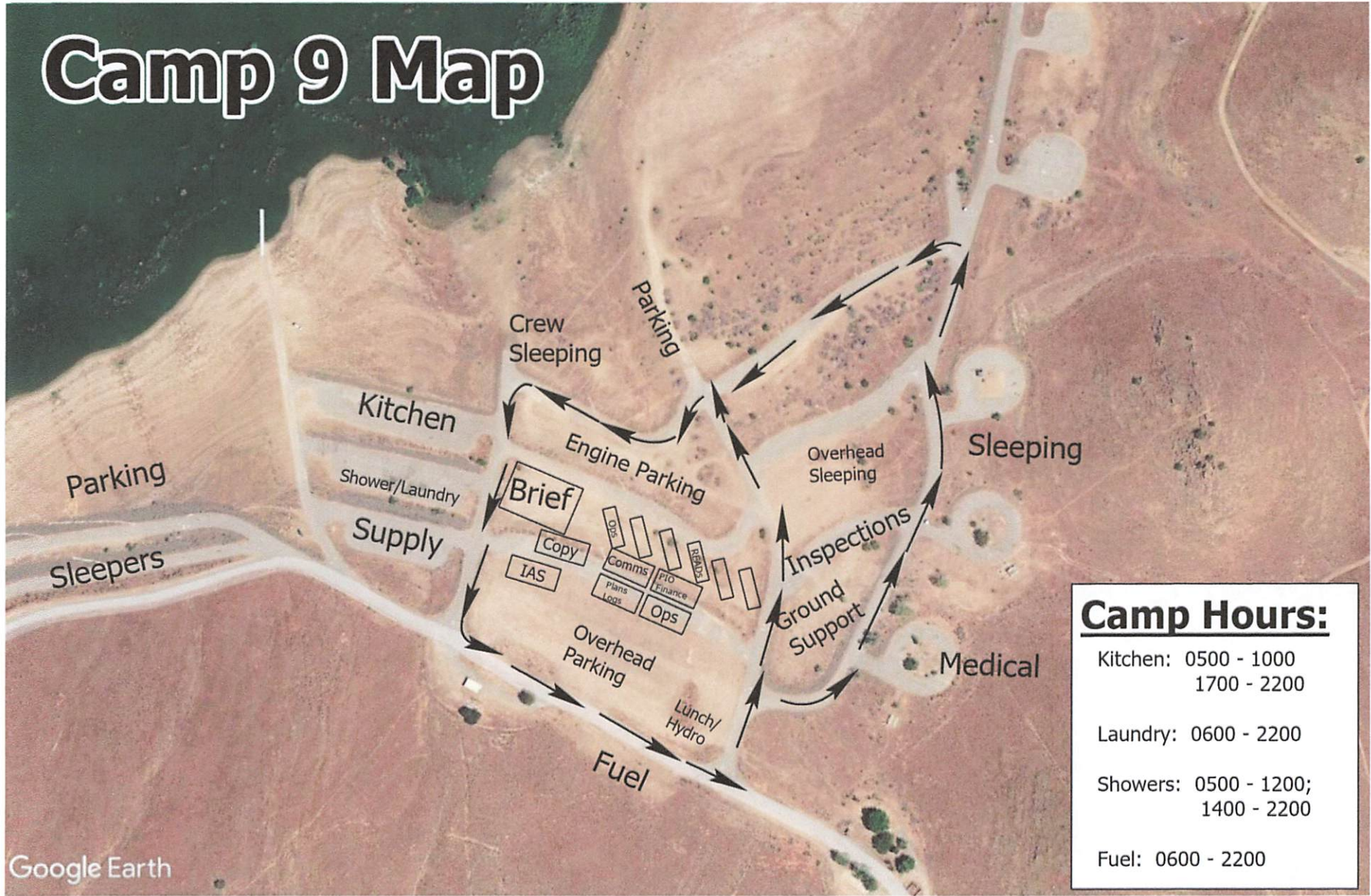

<b>Camp Hours:</b>	
Kitchen:	0500 - 1000 1700 - 2200
Laundry:	0600 - 2200
Showers:	0500 - 1200; 1400 - 2200
Fuel:	0600 - 2200

## ***Windy Fire-Incident Training Program***

A TNSP is available on this incident to assist with your training assignment needs and documentation.

To receive documented incident credit for your assignment, scan the QR Code or click on the link below to access and complete the Trainee Registration Form. Once registered you will receive additional instructions via text.

Registering your training assignment as early as possible on the incident is to your benefit!

For training related questions, call: Brad Smith (TNSP) at 209-770-4809 or email [bradley\\_smith@firenet.gov](mailto:bradley_smith@firenet.gov)

[Windy Fire - Incident Training Program Registration](#)





# Windy Fire Demob Schedule

## Only You can prevent Demobilization



FREE OFFER – Get your Extension or Crew Swap set up “NO PVT CREWS”

Call the Check-In shop – 949-591-4144

REQ#	KIND	NAME	DEMOB CITY	ST	TRVL METH	DMOB DATE	DPART TIME
C-3	HC2	SIERRA TORRES SERVICES INC.	FULLERTON	CA	POV	10/03	06:30
C-37	HC2	ORCOC - 04 - 249 - WEST COAST REFORESTATION INC - JCR4	SALEM	OR	POV	10/03	06:40
C-49	HC2	OREIC - 10 - 252 - WILLAMETTE VALLEY REFORESTATION, IN	DALLAS	OR	POV	10/03	06:50
E-401	ES3	ENGINE S/T - T3 - OES 3800C	REDDING	CA	AOV	10/03	07:00
O-98	EQPM	LORD JR, ROBERT J	AIKEN	SC	A/R	10/03	07:10
O-107	FMOD	FALLER MODULE - SWEDBERG CONTRACTING CORP. - SWEDBERG-	ABERDEEN	WA	POV	10/03	07:20
O-167	FOBS	LEE, ANDREW	HAWAII VOLCANOES NP	HI	AIR	10/03	07:30
O-181	REAF	STELLER, MELISSA PEARL	EL PORTAL	CA	REN	10/03	07:40
O-188	THSP	TENNEY, NICOLAS	VISIALIA	CA	AOV	10/03	07:50
O-189	THSP	QUALLS, SHELDON	WOOD LAKE	CA	POV	10/03	08:00
O-200	HEQB	SILVA, JOEY	ARROYO GRANDE	CA	AOV	10/03	08:10
O-262	RCDM	DODDS, JAKE	CEDAR CITY	UT	AOV	10/03	08:20
O-392	AADM	JONES, TIMOTHY E	LITTLE ROCK	AR	A/R	10/03	08:30

**\*CALL DEMOB AT SCHEDULED TIME 949-591-4133\***

# Windy Fire Demob Unit

## Demob Day Approaching?

As your demob day approaches pay attention to the IAP Demob Schedule.  
Alert DMOB if there are issues. We can only fix things we know about.

949-591-4133

- **Contact FINANCE 24 hours prior to give them a heads-up you are departing:**
  - Phone: 949-591-4131 or 949-591-4149 (Finance Information phone only)**
  - Turn in any outstanding or travel CTRs/Shift Tickets. Make sure they're SIGNED.
  - Confirm no missing financial documentation. See Finance Page for full information.

---

## Need AIR TRAVEL to get home?

**IF YOUR RETURN METHOD OF TRAVEL IS BY AIR, CONTACT DMOB 72-HOURS AHEAD  
OF YOUR LAST WORK DAY. AIR TRAVEL PHONE: 949-591-4133**

---

## Extensions and Crew Swaps All Equipment, "NO PVT CREWS"

Questions call 949-591-4144

### Extensions

1. Obtain form from Check-in/Demob station in the Expo building.
2. Fill out the top section.
3. Take it to your DIVS for approval signature.
4. Get your Home Unit Supervisor's approval signature.
  - a. If your home unit supervisor isn't available to sign, write "approved by phone" and include the phone number.
5. If taking R&R, include the R&R dates and the Return date.
6. Return the completed form to Check-in/Demob station where you picked it up.

### Crew Swaps

1. Include the names and phone number of crew members.
2. Include the date and length of the swap.
3. Get your DIVS signature.
4. Return it to the Check-in/Demob station.

# Windy Fire Demob Instructions

## On your Day of Demob - **STEP 1:**

**Contact DMOB: 949-591-4133** to activate your virtual Check-Out Sheet.

The DMOB can answer your questions about the process and pass on any updates.

**You will not be able to proceed if you have not talked to the DMOB.**

If this call is not made, any steps below you may think you have completed are, in fact, void.

## **STEP 2:**

**SUPPLY** – see in-person to return issued gear and left over supplies.

If you have nothing to turn in, Demob will contact supply and clear you.

**COMMUNICATIONS** – see in-person to return in any commo gear (Radios, etc.)

If nothing to turn in, Demob will make contact and clear you.

**GROUND SUPPORT** – see in-person to return pool NERV Rentals, get an inspection, etc.

Be sure to take a picture of ground support paperwork and text it to **Demob - 949-591-4133**.

If you have no business with GS, Demob will clear you. **Ground Support – 949-591-4143**

Other Considerations:

If you are a Trainer or a Trainee, make sure you have closed out with the Training Specialist.

Turn in any Unit Logs and Evaluations to at the Check-in table.

## **STEP 3:**

**Contact FINANCE** to finalize your paperwork in person at the Porterville Finance table or by phone.

Over the phone – leave your Name, RO #, Phone # & email

They will call you when your timesheets are ready to sign

Please Call: **949-591-4149** or **949-591-4125**

***Receive your signed OF-288 or OF-286 BEFORE starting travel.***

## **STEP 4:**

**Contact DMOB at 949-591-4133** DMOB will verify check-out completion.

Be prepared to talk about your actual departure date and time, your anticipated arrival date and time,

And where you will be staying if travel includes overnight stops away from fire camp.

**You must complete all four steps to be released in IROC.**

**Use the QR code on the front cover of the IAP to get the latest edition of these instructions.** Ver 10/01

Communications Phone Number:

(213) 503-4322

**LINE ORDER FORM**

<u>ORDER #</u>	<u>DATE &amp; TIME ORDERED</u> Received from the Line	<u>WHO PLACED ORDER</u> DIVS, OPS, etc...	<u>DELIVER to (DIV, Helispot, DP, etc.)</u> Division, Heli-Spot, Drop Point, etc.	<u>MODE of DELIVERY</u> Drive, Helo, pick-up

<u>Order Received in Communications By:</u>	<u>TIME:</u>

<u>Communications Relayed/Placed the Order To:</u>	<u>TIME:</u>

<u>Order Shipped to the Line By (Name):</u>	<u>TIME:</u>

<u>ITEM#</u>	<u>DESCRIPTION</u>	<u>AMOUNT</u>
1	<u>1,000 Foot Hose Lay:</u> Includes the following 10 lengths, 1 1/2" x 100' Hose. 10 lengths, 1" x 100' Hose. 10ea. 1 1/2" Gated Wyes. 10ea. 1 1/2" to 1" Reducers. 10ea. 1" Nozzles.	
2	<u>2,000 Foot Hose Lay:</u> Includes the following 20 lengths, 1 1/2" x 100' Hose. 20 lengths, 1" x 100' Hose. 20ea. 1 1/2" Gated Wyes. 20ea. 1 1/2" to 1" Reducers. 20ea. 1" Nozzles.	
3	<u>3,000 Foot Hose Lay:</u> Includes the following 30 lengths, 1 1/2" x 100' Hose. 30 lengths, 1" x 100' Hose. 30ea. 1 1/2" Gated Wyes. 30ea. 1 1/2" to 1" Reducers. 30ea. 1" Nozzles.	

<u>ITEM#</u>	<u>REQUESTED ITEM</u>	<u>NFES#</u>	<u>AMOUNT</u>	<u>ITEM#</u>	<u>REQUESTED ITEM</u>	<u>NFES#</u>	<u>AMOUNT</u>
4	Backpack Pump, 5 gallon	1149		26	Batteries, "AA", (package)	0030	
5	Foam, 5 gallon	1145		27	Gasoline, Unleaded (gallon)		
6	Hose, 3/4 inch, 50 ft. length	1016		28	Oil, 2 Cycle Mix (quart)	0341	
7	Hose, 1 inch, 100 ft. length	0966		29	Diesel, straight (gallon)		
8	Hose, 1 1/2 inch, 100 ft. length	0967		30	Oil, Bar & Chain (gallon)	1880	
9	Increaser, 3/4" to 1"	2235		31	Fusees (box)	0105	
10	Increaser, 1" to 1 1/2"	0416		32	Torch, Drip Torch ea.	0241	
11	Nozzle, Garden 3/4 inch	0136		33	Mix, Drip Torch 3-1, 5 gal.		
12	Nozzle, Forester, 1"	0024		34	Flagging, Ribbon, Color/Roll		
13	Nozzle, KK Type, 1"	1081		35	Washcloth, Waterless	0206	
14	Nozzle, KK Type, 1 1/2"	1082		36	Water, Cubi, 5 gallon ea.	0048	
15	Reducer, 1" to 3/4"	0733		37	Water, Bottled, (case)		
16	Reducer, 1 1/2" to 1"	0009		38	Sports Drink, Gatorade (case)		
17	Tee, Hoseline, 1"x1"x 3/4"	1809		39	Food, MRE's (12 per Box)	1842	
18	Tee, Hoseline, 1"x1"x 1"	2240		40	Pump Kit, High Pressure	0870	
19	Tee, Hoseline, 1 1/2" x 1 1/2" x 1"	0230		41	Pump, High Pressure	0148	
20	Wye, Gated, 3/4" inch	0904		42	Pump Kit, Light Weight	0670	
21	Wye, Gated, 1"	0259		43	Sprinkler Kit	1048	
22	Wye, Gated, 1 1/2"	0231		44	Pump Kit, Volume	6041	
23	Tank, Collapsible. Capacity Gallons?			45	Mop-Up Kit	0772	
24	Tank, Folding/Frame. Capacity ??						
25	Wrap, Structure (roll)	0881					

Date and Time Needed: \_\_\_\_\_ Point of Contact at Delivery Location: \_\_\_\_\_

OTHER / NOTES:

Communications Phone Number:

(213) 503-4322

**LINE ORDER FORM**

<u>ORDER #</u>	<u>DATE &amp; TIME ORDERED</u> Received from the Line	<u>WHO PLACED ORDER</u> DIVS, OPS, etc...	<u>DELIVER to (DIV, Helispot, DP, etc.)</u> Division, Heli-Spot, Drop Point, etc.	<u>MODE of DELIVERY</u> Drive, Heli, pick-up

<u>Order Received in Communications By:</u>	<u>TIME:</u>

<u>Communications Relayed/Placed the Order To:</u>	<u>TIME:</u>

<u>Order Shipped to the Line By (Name):</u>	<u>TIME:</u>

<u>ITEM#</u>	<u>DESCRIPTION</u>	<u>AMOUNT</u>
1	<u>1,000 Foot Hose Lay:</u> Includes the following 10 lengths, 1 1/2" x 100' Hose. 10 lengths, 1" x 100' Hose. 10ea. 1 1/2" Gated Wyes. 10ea. 1 1/2" to 1" Reducers. 10ea. 1" Nozzles.	
2	<u>2,000 Foot Hose Lay:</u> Includes the following 20 lengths, 1 1/2" x 100' Hose. 20 lengths, 1" x 100' Hose. 20ea. 1 1/2" Gated Wyes. 20ea. 1 1/2" to 1" Reducers. 20ea. 1" Nozzles.	
3	<u>3,000 Foot Hose Lay:</u> Includes the following 30 lengths, 1 1/2" x 100' Hose. 30 lengths, 1" x 100' Hose. 30ea. 1 1/2" Gated Wyes. 30ea. 1 1/2" to 1" Reducers. 30ea. 1" Nozzles.	

<u>ITEM#</u>	<u>REQUESTED ITEM</u>	<u>NFES#</u>	<u>AMOUNT</u>	<u>ITEM#</u>	<u>REQUESTED ITEM</u>	<u>NFES#</u>	<u>AMOUNT</u>
4	Backpack Pump, 5 gallon	1149		26	Batteries, "AA", (package)	0030	
5	Foam, 5 gallon	1145		27	Gasoline, Unleaded (gallon)		
6	Hose, 3/4 inch, 50 ft. length	1016		28	Oil, 2 Cycle Mix (quart)	0341	
7	Hose, 1 inch, 100 ft. length	0966		29	Diesel, straight (gallon)		
8	Hose, 1 1/2 inch, 100 ft. length	0967		30	Oil, Bar & Chain (gallon)	1880	
9	Increaser, 3/4" to 1"	2235		31	Fusees (box)	0105	
10	Increaser, 1" to 1 1/2"	0416		32	Torch, Drip Torch ea.	0241	
11	Nozzle, Garden 3/4 inch	0136		33	Mix, Drip Torch 3-1, 5 gal.		
12	Nozzle, Forester, 1"	0024		34	Flagging, Ribbon, Color/Roll		
13	Nozzle, KK Type, 1"	1081		35	Washcloth, Waterless	0206	
14	Nozzle, KK Type, 1 1/2"	1082		36	Water, Cubi, 5 gallon ea.	0048	
15	Reducer, 1" to 3/4"	0733		37	Water, Bottled, (case)		
16	Reducer, 1 1/2" to 1"	0009		38	Sports Drink, Gatorade (case)		
17	Tee, Hoseline, 1"x1"x 3/4"	1809		39	Food, MRE's (12 per Box)	1842	
18	Tee, Hoseline, 1"x1"x 1"	2240		40	Pump Kit, High Pressure	0870	
19	Tee, Hoseline, 1 1/2" x 1 1/2" x 1"	0230		41	Pump, High Pressure	0148	
20	Wye, Gated, 3/4" inch	0904		42	Pump Kit, Light Weight	0670	
21	Wye, Gated, 1"	0259		43	Sprinkler Kit	1048	
22	Wye, Gated, 1 1/2"	0231		44	Pump Kit, Volume	6041	
23	Tank, Collapsible. Capacity Gallons??			45	Mop-Up Kit	0772	
24	Tank, Folding/Frame. Capacity ??						
25	Wrap, Structure (roll)	0881					

Date and Time Needed: \_\_\_\_\_ Point of Contact at Delivery Location: \_\_\_\_\_

OTHER / NOTES:







<b>MEDICAL PLAN</b>	1. INCIDENT NAME: Windy	2. DATE PREPARED: October 2, 2021	3. TIME PREPARED: 1600	4. OPERATIONAL PERIOD 10/3-10/4/2021 0600-0600
---------------------	----------------------------	--------------------------------------	---------------------------	---

5. INCIDENT MEDICAL AID STATIONS			
MEDICAL AID STATIONS	LOCATION	ALS	
		YES	NO
Emergency Response Logistics	Porterville Fairgrounds 2700 Teapot Dome Ave., Porterville, CA 93257	XX	
Emergency Response Logistics	Camp 9 857 Sierra Way Kernville, CA	XX	

6. TRANSPORTATION				
A. Ambulance Services				
NAME	LOCATION	PHONE	ALS	
			YES	NO
Imperial Ambulance 877 (0600-1800)	Ponderosa/ Camp Nelson	559-687-3048	XX	
Imperial Ambulance 878 (1800-0600)	Ponderosa/ Camp Nelson	559-687-3048	XX	
Liberty Rescue 2 (0600-1800)	Johnsondale/Johnsondale Bridge		XX	
Idyllwild Ambulance 626 (1800-0600)	Johnsondale/Johnsondale Bridge		XX	
Care Ambulance 383	Sequoia Task Force	530-559-1007		XX
Emergency Ambulance 27 (0600-1800)	Hot Springs	626-253-3111		XX
Premier Ambulance 77 (1800-0600)	Hot Springs	626-253-3111		XX
Imperial Ambulance (911 System)	Tulare County	559-687-3048	XX	

B. AIR AMBULANCE				
NAME	LOCATION	PHONE	ALS	BLS
Kern County FD H407	Visalia - 24 hr, Hoist, NVG (ETA 20-30 Min)	530-656-8660		XX
CHP	Bakersfield - Day Hoist Only (ETA 30 Min)	559-550-8100	XX	
US Coast Guard	Lemoore - 24 hr, Hoist, NVG (ETA 60-90 Min)	510-437-3701	XX	
Air SkyLife	Visalia - 24 hr, NVG (ETA 20-30 Min)	559-687-3048	XX	

7. HOSPITALS										
NAME	ADDRESS	TRAVEL TIME		PHONE	TRAUMA		HELIPAD		BURN CENTER	
		AIR	GRND		Yes	No	Yes	No	Yes	No
Sierra View Hospital	465 W Putnam Ave, Porterville, CA	N/A	40min.	559-788-6176		XX		XX		XX
Kaweah Health Medical Center	400 W. Mineral King Ave. Visalia, CA 36°19.68' N, 119°17.63' W	5 Min	60 min.	559-624-2000	L-3		XX			XX
Kern Medical Center	1700 Mt. Vernon Ave. Bakersfield, CA 35° 23.05' N, 118° 58.15' W	15 Min	60 Min.	661-326-2000	L-2		XX			XX
Community Regional Medical Center	2823 Fresno St. Fresno, CA 36° 45.65' N, 119° 47.12' W	15 Min	70 Min	559-459-4220	L-1		XX		XX	
Adventist Health Bakersfield	2615 Chester Ave. Bakersfield, CA 35° 23.02' N, 119° 01.13' W	15 Min	45 Min	661-395-3000		XX	XX			

8. MEDICAL EMERGENCY PROCEDURES	
<p><b>“RED IWI” MEDICAL-EMERGENCY PLAN:</b></p> <ul style="list-style-type: none"> <li>Contact Communications on Command and declare you have a RED IWI</li> <li>Following the 8-Line on the back of the IAP or page 118 of the 2018 IRPG</li> <li>Tell them Who you are, Where you are, What you have, and What you need.</li> <li>Update Communications once the patient has been transported.</li> <li>Close the loop with MEDL at the end of shift.</li> </ul>	<p><b>“Yellow or Green” NON-EMERGENCY MEDICAL PLAN:</b></p> <ul style="list-style-type: none"> <li>Contact Division / Communications and declare you have a “Non-Emergency Medical.”</li> <li>Complete the 8-line if needed and turn it in to the medical unit at the end of the shift</li> </ul> <p style="text-align: center;"><b>ICP/Camp Emergencies</b></p> <ul style="list-style-type: none"> <li>Tulare ICP- Dial 911</li> <li>Porterville FOB – Emergency Rescue Logistics</li> </ul> <p style="text-align: center;">Notify MEDL and SOF for “Red or Yellow” in camp IWI</p>

9. PREPARED BY MEDL – Robert Russell	10. REVIEWED BY SOF1 - Dave Welch
---	--------------------------------------

**Medical Incident Report**

FOR A **NON-EMERGENCY INCIDENT**: WORK THROUGH CHAIN OF COMMAND TO REPORT AND TRANSPORT INJURED PERSONNEL AS NECESSARY.

FOR A **MEDICAL EMERGENCY**: IDENTIFY ON SCENE INCIDENT COMMANDER BY NAME AND POSITION AND ANNOUNCE **"MEDICAL EMERGENCY"** TO INITIATE RESPONSE FROM COMMUNICATIONS

**Use the following items to communicate situation to communications/dispatch.**

**1. CONTACT COMMUNICATIONS / DISPATCH** (Verify correct frequency prior to starting report)  
*Ex: "Communications, Div. Alpha. Stand-by for Emergency Traffic."*

**2. INCIDENT STATUS:** *Provide incident summary (including number of patients) and command structure.*  
*Ex: "Communications, I have a Red priority patient, unconscious, struck by a falling tree.*  
*Requesting air ambulance to Forest Road 1 at (Lat./Long.)*  
*"This will be the Trout Meadow Medical Incident, IC is TFLD Jones. EMT Smith is providing medical care."*

Severity of Emergency AND Transport Priority (priority 1, 2, 3)	<input type="checkbox"/> <b>RED / PRIORITY 1 Life or limb threatening injury or illness. Evacuation need is IMMEDIATE</b> <i>Ex: Unconscious, difficulty breathing, bleeding severely, 2° – 3° burns more than 4 palm sizes, heat stroke, disoriented.</i>  <input type="checkbox"/> <b>YELLOW / PRIORITY 2 Serious Injury or illness. Evacuation may be DELAYED if necessary.</b> <i>Ex: Significant trauma, unable to walk, 2° – 3° burns not more than 1-3 palm sizes.</i>  <input type="checkbox"/> <b>GREEN / PRIORITY 3 Minor Injury or illness. Non-Emergency transport</b> <i>Ex: Sprains, strains, minor heat-related illness.</i>
Nature of Injury or Illness & Mechanism of Injury	Brief Summary of Injury or Illness <i>(Ex: Unconscious, Struck by Falling Tree)</i>
Transport Request	Air Ambulance / Short Haul/Hoist Ground Ambulance / Other
Patient Location	Descriptive Location & Lat. / Long. (WGS84)
Incident Name	Geographic Name + "Medical" <i>(Ex: Trout Meadow Medical)</i>
On-Scene Incident Commander	Name of on-scene IC of Incident within an Incident <i>(Ex: TFLD Jones)</i>
Crew Patient Care	Name of Care Provider <i>(Ex: EMT Smith)</i>

**3. INITIAL PATIENT ASSESSMENT:** *Complete this section for each patient as applicable (start with the most severe patient)*

Agency Affiliation: (NO PATIENT NAMES)      Federal      Contractor      Local Government

Patient Assessment:      Age:      Weight:      Chief Complaint:

(If pertinent to Injury)      Skin Signs: (color/moisture/temp)      Level of Consciousness:      BP:      HR:      Respirations:

Treatment:

**4. TRANSPORT PLAN:**

Evacuation Location (*drop point, intersection, helispot, Lat. / Long, hazards*)      Patient's ETA to Location:

**5. ADDITIONAL RESOURCES / EQUIPMENT NEEDS:**

*Paramedic / EMT - Crews - Immobilization Devices - AED - Oxygen - Trauma Bag - IV/Fluid(s) - Splints - Rope rescue - Wheeled litter - HAZMAT - Extrication*

**6. COMMUNICATIONS: Identify State Air/Ground EMS Frequencies and Hospital Contacts as applicable**

Function	Channel Name/Number	Receive (RX)	Tone/NAC *	Transmit (TX)	Tone/NAC *
COMMAND					
AIR-TO-GRND					

**7. CONTINGENCY; Considerations:** *If primary options fail, what actions can be implemented in conjunction with primary evacuation method? Be thinking ahead.*

**8. ADDITIONAL INFORMATION:** *Updates/Changes, etc.*

**REMEMBER:** Confirm ETA's of resources ordered. Act according to your level of training. Be Alert - Keep Calm - Think Clearly - Act Decisively

\*\*\* Follow up with MEDL upon return to ICP \*\*\*