

Air Ops Map Aspen, Rodgers, and Red Fires September 16, 2022

Incident Name	ES Point Type	Label	Latitude WGS84 DDM	Longitude WGS84 DDM
Aspen	Aviation Check Point	Ridge Check	37° 42.500'	-119° 34.300'
Aspen	Helispot	1	37° 49.858'	-119° 46.448'
Red	Aviation Check Point	Tunnel Check	37° 43.730'	-119° 42.220'
Red	Aviation Check Point	West Check	37° 39.859'	-119° 34.859'
Red	Camp		37° 40.286'	-119° 30.932'
Red	Camp		37° 38.841'	-119° 31.385'
Red	Camp		37° 42.039'	-119° 28.711'
Red	Helibase	CFLO	37° 45.594'	-119° 49.226'
Red	Helispot	1	37° 40.333'	-119° 28.530'
Red	Helispot	10	37° 42.540'	-119° 28.532'
Red	Helispot	11	37° 38.879'	-119° 31.336'
Red	Helispot	2	37° 39.439'	-119° 31.385'
Red	Helispot	3	37° 39.059'	-119° 26.721'
Red	Helispot	4	37° 39.236'	-119° 27.072'
Red	Helispot	5	37° 40.868'	-119° 29.667'
Red	Helispot	6	37° 41.955'	-119° 29.511'
Red	Helispot	7	37° 40.401'	-119° 29.869'
Red	Helispot	8	37° 40.949'	-119° 30.114'
Red	Helispot	9	37° 40.288'	-119° 30.881'
Red	Sling Site	S-1	37° 40.304'	-119° 28.595'
Red	Sling Site	S-10	37° 42.115'	-119° 29.395'
Red	Sling Site	S-11	37° 42.025'	-119° 29.655'
Red	Sling Site	S-12	37° 39.881'	-119° 29.995'
Red	Sling Site	S-13	37° 40.210'	-119° 30.590'
Red	Sling Site	S-14	37° 38.802'	-119° 29.529'
Red	Sling Site	S-15	37° 42.540'	-119° 28.530'
Red	Sling Site	S-16	37° 39.832'	-119° 30.637'
Red	Sling Site	S-2	37° 40.789'	-119° 29.848'
Red	Sling Site	S-3	37° 40.835'	-119° 29.617'
Red	Sling Site	S-4	37° 39.305'	-119° 30.823'
Red	Sling Site	S-5	37° 39.558'	-119° 28.727'
Red	Sling Site	S-6	37° 40.060'	-119° 29.343'
Red	Sling Site	S-7	37° 38.727'	-119° 27.795'
Red	Sling Site	S-8	37° 39.207'	-119° 28.442'
Red	Sling Site	S-9	37° 38.852'	-119° 27.968'
Rodgers	Aviation Check Point	Rodgers Check	37° 54.460'	-119° 36.070'
Rodgers	Helispot	1	37° 58.534'	-119° 33.960'
Rodgers	Helispot	2	37° 57.149'	-119° 31.820'
Rodgers	Helispot	3	37° 57.027'	-119° 33.263'
Rodgers	Helispot	4	37° 57.461'	-119° 33.700'
Rodgers	Helispot	6	37° 57.702'	-119° 31.733'
Rodgers	Helispot	7	37° 57.864'	-119° 33.104'
Rodgers	Sling Site	S-1	37° 57.277'	-119° 33.521'
Rodgers	Sling Site	S-2	37° 57.580'	-119° 33.779'
Rodgers	Sling Site	S-3	37° 57.098'	-119° 33.391'
Rodgers	Sling Site	S-4	37° 57.130'	-119° 31.937'

- ⊙ Aviation Check Point
- ⊙ Helibase
- ⊙ Sling Site
- ⎓ Division Break
- ⊖ Zone Break
- 📍 Incident Command Post
- 📍 Drop Point
- 📍 Camp
- 📍 Lookout
- 🔥 IR Isolated Hand Source
- 🔥 Value at Risk
- 🌲 Hazard Tree
- 📶 Mobile Weather Unit
- 📶 Repeater
- 🔥 Hot Spot - Spot Fire
- ⎓ Completed Hand Line
- ⎓ Planned Hand Line
- ⎓ Aviation Route
- ⎓ Temporary Flight Restriction
- ⎓ Contained
- ⎓ Uncontained

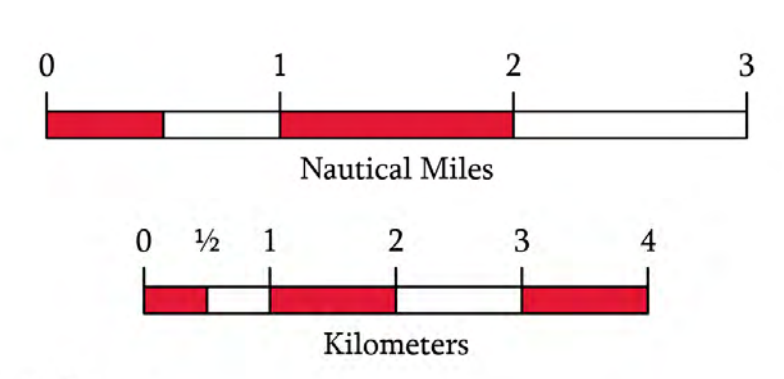
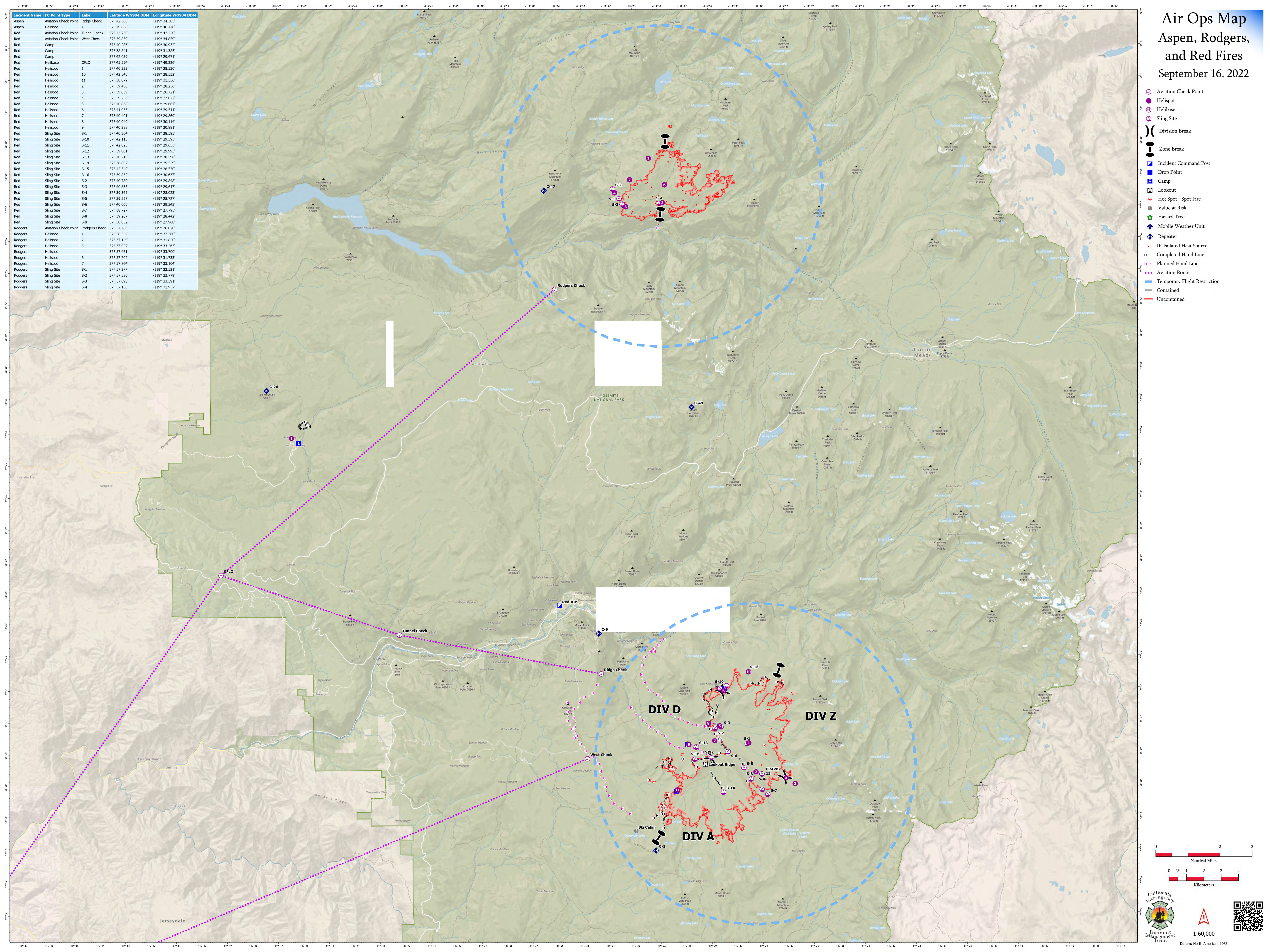

California
Interagency
Incident
Management
Team

1:60,000

Datum: North American 1983