

INCIDENT ACTION PLAN

JULY 4TH HOLIDAY STAFFING INCIDENT

Thursday



OPERATIONAL PERIOD

7/4/2024 0700

to

7/8/2024 2000

INCIDENT OBJECTIVES (ICS 202)

1. Incident Name: July 4th Holiday Staffing	2. Operational Period: <table style="width: 100%; border: none;"><tr><td style="width: 33%;">Date From:</td><td style="width: 33%;">7/4/2024</td><td style="width: 33%;">Date To:</td><td style="width: 33%;">7/8/2024</td></tr><tr><td>Time From:</td><td>0700</td><td>Time To:</td><td>1800</td></tr></table>	Date From:	7/4/2024	Date To:	7/8/2024	Time From:	0700	Time To:	1800												
Date From:	7/4/2024	Date To:	7/8/2024																		
Time From:	0700	Time To:	1800																		
3. Objective(s):																					
<u>Management Objectives</u> <ul style="list-style-type: none">- Provide for emergency personnel and public safety at all times.- Public education to limit unsafe activities in extreme weather.- Protect property, improvements, and infrastructure.- Ensure coordinated, timely and accurate release of public information.- Foster and maintain relationships with all cooperators and stakeholders.- Protect economic, natural, cultural and heritage resources.- Maintain fiscal accountability and keep costs commensurate with values at risk.																					
<u>Control Objectives</u> <ul style="list-style-type: none">- Utilize the risk management process to identify and mitigate hazards to protect firefighters and public.- Emphasize strategies and tactics that have the highest probability of success and the least exposure to firefighter and the public.- Provide 24 hour initial attack resources with timely response for new incidents.- Provide for logistical support of operational resources through pre-planned logistics.- Maintain clear, consistent communication regarding leaders' intent during holiday staffing operations.																					
General Situational Awareness: <p>Steep and rugged terrain, critically dry and receptive fuel beds, active area for fire history and drought stressed trees.</p> <p>Congested forest roads.</p> <p>Excessive heat warning in effect with extreme temperatures.</p> <p>Dense populations of visiting recreationalist to the forest.</p>																					
5. Site Safety Plan Required? Yes <input type="checkbox"/> No <input checked="" type="checkbox"/>																					
Approved Site Safety Plan(s) Located at:																					
6. Incident Action Plan <table style="width: 100%; border: none;"><tr><td><input checked="" type="checkbox"/> ICS 203</td><td><input checked="" type="checkbox"/> ICS 215A</td><td><input type="checkbox"/> ICS 205 A</td><td><input type="checkbox"/></td></tr><tr><td><input checked="" type="checkbox"/> ICS 204</td><td><input checked="" type="checkbox"/> ICS 220</td><td><input type="checkbox"/> Training Message</td><td><input type="checkbox"/></td></tr><tr><td><input checked="" type="checkbox"/> ICS 205</td><td><input type="checkbox"/> Facility Maps</td><td><input checked="" type="checkbox"/> Travel Map</td><td><input type="checkbox"/></td></tr><tr><td><input checked="" type="checkbox"/> ICS 206</td><td><input checked="" type="checkbox"/> Weather Forecast</td><td><input checked="" type="checkbox"/> Demob Plan</td><td><input checked="" type="checkbox"/> County Health Message</td></tr><tr><td><input checked="" type="checkbox"/> ICS 208</td><td><input checked="" type="checkbox"/> Fire Behavior</td><td><input checked="" type="checkbox"/> Finance Message</td><td><input checked="" type="checkbox"/> ICS 214</td></tr></table>		<input checked="" type="checkbox"/> ICS 203	<input checked="" type="checkbox"/> ICS 215A	<input type="checkbox"/> ICS 205 A	<input type="checkbox"/>	<input checked="" type="checkbox"/> ICS 204	<input checked="" type="checkbox"/> ICS 220	<input type="checkbox"/> Training Message	<input type="checkbox"/>	<input checked="" type="checkbox"/> ICS 205	<input type="checkbox"/> Facility Maps	<input checked="" type="checkbox"/> Travel Map	<input type="checkbox"/>	<input checked="" type="checkbox"/> ICS 206	<input checked="" type="checkbox"/> Weather Forecast	<input checked="" type="checkbox"/> Demob Plan	<input checked="" type="checkbox"/> County Health Message	<input checked="" type="checkbox"/> ICS 208	<input checked="" type="checkbox"/> Fire Behavior	<input checked="" type="checkbox"/> Finance Message	<input checked="" type="checkbox"/> ICS 214
<input checked="" type="checkbox"/> ICS 203	<input checked="" type="checkbox"/> ICS 215A	<input type="checkbox"/> ICS 205 A	<input type="checkbox"/>																		
<input checked="" type="checkbox"/> ICS 204	<input checked="" type="checkbox"/> ICS 220	<input type="checkbox"/> Training Message	<input type="checkbox"/>																		
<input checked="" type="checkbox"/> ICS 205	<input type="checkbox"/> Facility Maps	<input checked="" type="checkbox"/> Travel Map	<input type="checkbox"/>																		
<input checked="" type="checkbox"/> ICS 206	<input checked="" type="checkbox"/> Weather Forecast	<input checked="" type="checkbox"/> Demob Plan	<input checked="" type="checkbox"/> County Health Message																		
<input checked="" type="checkbox"/> ICS 208	<input checked="" type="checkbox"/> Fire Behavior	<input checked="" type="checkbox"/> Finance Message	<input checked="" type="checkbox"/> ICS 214																		
7. Prepared By: Olivia Roe	Position/Title: PSC	Signature: _____																			
8. Approved by Incident Commander:	Vic Lefor/Richard Morris	Signature: _____																			

**CONTROLLED UNCLASSIFIED
INFORMATION//BASIC**

1. Incident Name:						2. Operational Period:							3. Branch			Division					
July 4th Holiday Staffing						Date From: 07/04/24		Date To: 07/08/24					I			Prevention					
						Time From: 0700		Time To: 1800													
4. Operations Personnel:																			Page 1 of 1		
Operations Section Chief:			Vic Lefor/Richard Morris							Night Ops:											
Branch Director:										Branch Safety:											
Division/Group Supervisor:			Steve Zavala							Air Attack:											
5. Resources Assigned:				** Resources Below in Bold are 12 Hour **																	
Resource Identifier				ALS	LWD	Leader			Personnel		Request #		Hours		Reporting Location						
Patrol 33						Mike Schmall			1						Big Creek						
Patrol 32						Matt Boyd			1						Shaver Lake						
Patrol 41						Jason Rodriguez			1						Trimmer/Blue Canyon						
Patrol 43						Bill Sanders			1						McKinley/Wishon						
Patrol 31						Jan Palechek			1						Jose Basin						
Mt. Tom						Terry Guillemen			1						Mt. Tom						
6. Work Assignments:																					
7. Special Instructions:																					
8. Communications																					
Name	Ch	Function	Rx Freq	Rx Tone	Tx Freq	Tx Tone	Mode	Notes													
SNF 2	1	COMMAND	163.6875		171.4750			Admin & LE													
SNF 4	2	COMMAND	172.2250		164.7875	(T1) 110.9	A	Fire & Emergency													
SNF 5	3	TACTICAL	168.6625		168.6625																
CALCORD	4	TACTICAL	156.0750	(T6) 156.7	156.0750	(T6) 156.7	A														
9. Prepared by: Name: Vic Lefor/Richard Morris RESL																					
Signature: _____																					
ICS 204			Date/Time: 7/3/2024 2200	Personnel Count: 6																	

**CONTROLLED UNCLASSIFIED
INFORMATION//BASIC**

1. Incident Name:			2. Operational Period:				3. Branch		Division		
July 4th Holiday Staffing			Date From: 07/04/24		Date To: 07/08/24		I		Suppression		
			Time From: 0700		Time To: 1800						
4. Operations Personnel:							Page 1 of 1				
Operations Section Chief:		Vic Lefor/Richard Morris				Night Ops:					
Branch Director:						Branch Safety:					
Division/Group Supervisor:		Richard Morris				Air Attack:					
5. Resources Assigned:		** Resources Below in Bold are 12 Hour **									
Resource Identifier		ALS	LWD	Leader	Personnel	Request #	Hours	Reporting Location			
Crew 2				Kelly Haines	21						
Crew 40				Jordan Flores	5						
SMOD				Carlos Cabanas	7						
SNF E-331				Juan Ybarra	4			Available Fri			
SNF E-343				Carl Lemmons	4						
Chumash 682 Type 6				Gilbert Romero	4						
Indiana 317 Type 6				Darren Bridges	4						
Utah 6201 Type 6				Chris Wilden	4						
Chumash 381 Crew Swap Type 3				Quntan Garcia	4			7/6/24			
6. Work Assignments:											
7. Special Instructions:											
8. Communications											
Name	Ch	Function	Rx Freq	Rx Tone	Tx Freq	Tx Tone	Mode	Notes			
SNF 2	1	COMMAND	163.6875		171.4750			Admin & LE			
SNF 4	2	COMMAND	172.2250		164.7875	(T1) 110.9	A	Fire & Emergency			
SNF 5	3	TACTICAL	168.6625		168.6625						
CALCORD	4	TACTICAL	156.0750	(T6) 156.7	156.0750	(T6) 156.7	A				
9. Prepared by: Name:		Vic Lefor/Richard Morris				RESL					
		Signature: _____									
ICS 204		Date/Time: 7/3/2024 2200				Personnel Count: 57					

**CONTROLLED UNCLASSIFIED
INFORMATION//BASIC**

[illegible]

ICS 205 - INCIDENT RADIO COMMUNICATIONS PLAN

CONTROLLED UNCLASSIFIED
INFORMATION//BASIC

1. Incident Name: July 4th Holiday Staffing Incident Channels			2. Date/Time Prepared Date: 07/03/2024 Time: 1930		3. Operational Period: Date From: 07/04/24 Date To: 07/08/24 Time From: 0700 Time To: 2000				
4. Communications									
Ch#	Function	Name	Assigned To	Rx Freq	Rx Tone	Tx Freq	Tx Tone	Mode	Notes
1	COMMAND	SNF 2	ALL DIVS	163.6875		171.4750			Admin & LE
2	COMMAND	SNF 4	ALL DIVS	172.2250		164.7875	(T1) 110.9	A	Fire & Emergency
3	TACTICAL	SNF 5	ALL DIVS	168.6625		168.6625			Project
4	TACTICAL	CALCORD	INCIDENT	156.0750	(T6) 156.7	156.0750	(T6) 156.7	A	Emergency
5									
6									
7									
8									
9									
10									
11									
12									
13									
14									
15									
16									
17									
18									
19									
20									
5. Special Instructions									
This is a test									

ICS 205 - INCIDENT RADIO COMMUNICATIONS PLAN

CONTROLLED UNCLASSIFIED
INFORMATION/BASIC

1. Incident Name: BASIN INCIDENT Incident Channels		2. Date/Time Prepared Date: 07/02/2024 Time: 1810		3. Operational Period: Date From: 07/03/24 Time From: 0700 Date To: 07/04/24 Time To: 0700					
4. Communications									
Ch#	Function	Name	Assigned To	Rx Freq	Rx Tone	Tx Freq	Tx Tone	Mode	Notes
1	COMMAND	NIFC C2	ALL DIVS	170.4500	0.0	168.1000	(T2) 123.0	A	FENCE MEADOW LOOKOUT
2	COMMAND	NIFC C8	ALL DIVS	169.5375	0.0	164.7125	(T2) 123.0	A	DELILAH LOOKOUT
3	COMMAND	NIFC C9	ALL DIVS	170.0125	0.0	165.2500	(T2) 123.0	A	HOG MOUNTAIN
4	TACTICAL	NIFC T4	UNASSIGNED	166.7250	0.0	166.7250	(T2) 123.0	A	
5	TACTICAL	NIFC T5	DIV M	166.7750	0.0	166.7750	(T2) 123.0	A	
6	TACTICAL	NIFC T6	DIV U / Z	168.2500	0.0	168.2500	(T2) 123.0	A	
7	TACTICAL	R5 T5	DIV D	167.1125	0.0	167.1125	(T2) 123.0	A	
8	TACTICAL	R5 T6	CONTINGENCY	168.2375	0.0	168.2375	(T2) 123.0	A	
9	TACTICAL	R5 T7	BALCH SDG	167.9625	0.0	167.9625	(T2) 123.0	A	
10	TACTICAL	NIFC T3	DIV A / NIGHT	168.6000	0.0	168.6000	(T2) 123.0	A	
11	DISPATCH	SNF 8	IA / BACK UP	172.2250	0.0	164.7875	(T8) 103.5	A	tone 8
12	DISPATCH	SNF 4	IA / BACK UP	172.2250	0.0	164.7875	(T4) 136.5	A	tone 4
13	A/G TAC	A/G TAC	ALL DIVS	169.9750	0.0	169.9750	0.0	A	
14	A/G CMD	A/G CMD	ALL DIVS	170.0750	0.0	170.0750	0.0	A	
15	TACTICAL	CALCORD	ALL DIVS	156.0750	(T6) 156.7	156.0750	(T6) 156.7	A	
16	EMERGENCY	AIRGUARD	ALL DIVS	168.6250	0.0	168.6250	(T1) 110.9	A	EMERGENCY
17									
18									
19									
20	EMERGENCY	AIRGUARD	ALL DIVS	168.6250	0.0	168.6250	(T1) 110.9	A	EMERGENCY
5. Special Instructions									
6. Prepared by (Communications Unit Leader): Name: Eric White 310-560-3733						Signature: /s/ Eric White			
ICS 205 - CONTROLLED UNCLASSIFIED INFORMATION/BASIC						Date/Time: 07/02/24 1810			

MEDICAL PLAN (ICS 206)

1. Incident Name:				2. Operational Period:		Date From:	7/4/24	Date To:	7/8/24
July 4th Holiday Staffing						Time From:	0700	Time To:	1800

3. Medical Aid Stations:			
Name	Location	Contact Number/Freq	Level of Service

4. Transportation (indicate air or ground):				
Ambulance Service	Air or Ground	Location	Contact Number/Freq	Level of Service
American Ambulance		Shaver Lake		<input checked="" type="checkbox"/> ALS

5. Hospitals:							
Hospital Name	Address,	Contact Number(s)/ Frequency	Travel Time		Trauma Center	Burn Center	Helipad
	Lat & Long Helipad		Air	Ground			
Clovis Community Medical Center	2755 Herndon Ave, Clovis, CA 93611, Lat/Long: 36.8390429, -119.660354	5593244000	00:06	00:31		<input type="checkbox"/>	<input type="checkbox"/>
Saint Agnes Medical Center	1303 E Herndon Ave, Fresno, CA 93710, Lat/Long: 36.8352022, -119.7655278	5594503000	00:08	00:39		<input type="checkbox"/>	<input type="checkbox"/>
Kaiser Foundation Hospital - Fresno	7300 North Fresno St, Fresno, CA 93720, Lat/Long: 36.8424331, -119.780467	5594484500	00:08	00:39		<input type="checkbox"/>	<input type="checkbox"/>
Fresno Surgical Hospital	6125 North Fresno St, Fresno, CA 93710, Lat/Long: 36.8248459, -119.7819144	5594318000	00:08	00:40		<input type="checkbox"/>	<input type="checkbox"/>
Community Regional Medical Center	2823 Fresno St., Fresno, CA 93721, Lat/Long: 36.7428949, -119.7843968	(559) 459-6000	00:10	00:41	Level 1	<input checked="" type="checkbox"/>	<input checked="" type="checkbox"/>

6. Special Medical Emergency Procedures							
Emergency Frequency:	Ch	4			<u>Injury Reporting Procedures</u>		
<u>Line Emergency Protocol</u> Crew Supervisor will contact Division Supervisor with patient complaint/condition and location. • Division or Group Supervisor Contacts: 1. Closest EMS resource 2. Communications Unit • Communications Unit Contacts: 1. Ground or Air ambulance as requested. 2. Operations 3. Safety 4. Medical Unit Leader • Division Supervisor or designee will serve as point of contact and run medical emergency on assigned channel. • Communications Unit will clear the Command channel for emergency traffic as needed for duration of the need. <u>Camp Emergency</u> Contact Medical Unit with patient complaint/condition and location. Medical staff will respond and contact: 1. Communications 2. Safety 3. Logistics 4. Operations 5. Crew Supervisor 6. Comp/Claims					The following information should be relayed to the Communications Unit: Nature of Emergency: _____ Chief Complaint: _____ Location of Patient: _____ Patient Age: _____ Patient Unit ID: _____ Point of Contact ID: _____ Resource Needs: _____ Transportation Requested by: Air _____ Ground _____ Point of Pick-Up: _____ Lat: _____ Long: _____ Is an EMT or Paramedic with Patient: Yes _____ No _____ <div style="text-align: center;"> All Emergencies: Secure the area and identify witnesses for later investigation. Keep accurate log of events. </div>		

☐ Check box if aviation assets are utilized for rescue. If assets are used, coordinate with Air Operations.

7. Prepared by (Medical Unit Leader):	Olivia Roe	Signature: _____
8. Approved by (Safety Officer):	Ron Plummer	Signature: _____

ICS 206	NIMS IAP		Date/Time: _____	
---------	----------	--	------------------	--

MEDICAL PLAN (ICS 206 WF)

Controlled Unclassified Information//Basic

Medical Incident Report

FOR A NON-EMERGENCY INCIDENT, WORK THROUGH CHAIN OF COMMAND TO REPORT AND TRANSPORT INJURED PERSONNEL AS NECESSARY.

FOR A MEDICAL EMERGENCY: IDENTIFY ON SCENE INCIDENT COMMANDER BY NAME AND POSITION AND ANNOUNCE "MEDICAL EMERGENCY" TO INITIATE RESPONSE FROM IMT COMMUNICATIONS/DISPATCH.

Use the following items to communicate situation to communications/dispatch.

1. CONTACT COMMUNICATIONS / DISPATCH (Verify correct frequency prior to starting report)

Ex: "Communications, Div. Alpha. Stand-by for Emergency Traffic."

2. INCIDENT STATUS: Provide incident summary (including number of patients) and command structure.

Ex: "Communications, I have a Red priority patient, unconscious, struck by a falling tree. Requesting air ambulance to Forest Road 1 at (Lat./Long.) This will be the Trout Meadow Medical, IC is TFLD Jones. EMT Smith is providing medical care."

Severity of Emergency / Transport Priority	<input type="checkbox"/> RED / PRIORITY 1 Life or limb threatening injury or illness. Evacuation need is IMMEDIATE Ex: Unconscious, difficulty breathing, bleeding severely, 2° – 3° burns more than 4 palm sizes, heat stroke, disoriented. <input type="checkbox"/> YELLOW / PRIORITY 2 Serious Injury or illness. Evacuation may be DELAYED if necessary. Ex: Significant trauma, unable to walk, 2° – 3° burns not more than 1-3 palm sizes. <input type="checkbox"/> GREEN / PRIORITY 3 Minor Injury or illness. Non-Emergency transport Ex: Sprains, strains, minor heat-related illness.	
Nature of Injury or Illness & Mechanism of Injury		Brief Summary of Injury or Illness (Ex: Unconscious, Struck by Falling Tree)
Transport Request		Air Ambulance / Short Haul/Hoist Ground Ambulance / Other
Patient Location		Descriptive Location & Lat. / Long. (WGS84)
Incident Name		Geographic Name + "Medical" (Ex: Trout Meadow Medical)
On-Scene Incident Commander		Name of on-scene IC of Incident within an Incident (Ex: TFLD Jones)
Patient Care		Name of Care Provider (Ex: EMT Smith)

3. INITIAL PATIENT ASSESSMENT: Complete this section for each patient as applicable (start with the most severe patient)

Patient Assessment: See IRPG page 106

Treatment:

4. TRANSPORT PLAN:

Evacuation Location (if different): (Descriptive Location (drop point, intersection, etc.) or Lat. / Long.) Patient's ETA to Evacuation Location:

Helispot / Extraction Site Size and Hazards:

5. ADDITIONAL RESOURCES / EQUIPMENT NEEDS:

Example: Paramedic/EMT, Crews, Immobilization Devices, AED, Oxygen, Trauma Bag, IV/Fluid(s), Splints, Rope rescue, Wheeled litter, HAZMAT, Extrication

6. COMMUNICATIONS: Identify State Air/Ground EMS Frequencies and Hospital Contacts as applicable

Function	Channel Name/Number	Receive (RX)	Tone/NAC *	Transmit (TX)	Tone/NAC *
COMMAND					
AIR-TO-GRND					
TACTICAL					

7. CONTINGENCY: Considerations: If primary options fail, what actions can be implemented in conjunction with primary evacuation method? Be thinking ahead.

8. ADDITIONAL INFORMATION: Updates/Changes, etc.

REMEMBER: Confirm ETA's of resources ordered. Act according to your level of training. Be Alert. Keep Calm. Think Clearly. Act Decisively.

SAFETY MESSAGE/PLAN (ICS 208)

1. Incident Name: July 4th Holiday Staffing	2. Operational Period:	Date From: 7/4/24 Time From: 0700	Date To: 7/8/24 Time To: 1800
--	------------------------	--------------------------------------	----------------------------------

Health and Safety Message

HSRD 4th of July Staffing

Normalization of Deviance

"The process in which deviance from correct or proper behavior becomes normalized."

How many times can you cut corners, or bend the rules before your luck runs out?

"2:1 Work Rest Ratio"

Major Hazards and Risks

Excessive Heat Warning-Hyperthermia During Initial Attack: All parts of California are under an excessive heat warning that will last till 7/8. The likelihood of a heat related injury happening during the holiday staffing period during initial attack is likely. Ensure that you and your employees are prepared to mitigate during fire line operations. To avoid dehydration, monitor your hydration status before, during, and after work shifts. Remember to consume fluids before, during and after work shifts. Set the appropriate tempo for the environmental conditions found on the fire line. Swap firefighters out in shifts as needed to maintain proper body temperature. Monitor yourself and others for signs of hyperthermia. If firefighters are showing early signs of hyperthermia. Mitigate early to prevent escalation of hyperthermia to heat stroke. Supplement water intake with electrolyte drinks and powders.

Driving: This can be one of the most repetitive hazards that we encounter. Make sure that drivers know travel routes and hazards that may be encountered along route. Follow posted speed limits, or drive speeds that are appropriate for road and holiday conditions. Utilize headlights while driving. When parking ensure that equipment is fully off road and use backers. Always use defensive driving techniques.

2:1 Work Rest Ratio: 24 Hour staffing plan is in place to ensure fire readiness and response for new incidents that are likely during the holiday. Supervisors should set expectations of work hours that meet 2:1 work ratio during shift. Adequate breaks and sleep should be given to employees. If 2:1 is not being met. Notifications should be made to supervisor to assist with mitigations.

Points to Ponder

- Vehicle accidents are a common cause of firefighter injuries – **Drive Smart**
 - FF's are injured or killed annually from falling trees – **Look Up**
- Ash pits and stump holes are the most common cause of burn injuries – **Look Down**
 - FF's can be the cause of, or recipient of rolling debris – **Look Around**
- Heat, long hours, and repetition can lead to complacency and injuries – **Pace yourself!**
- Multiple Resources of multiple types doing multiple jobs = Multiple potential for injury – **Stay Focused**

Safety Officer: Richard Morris, Victor Lefor

4. Site Safety Plan Required? ☐ No

Approved Site Safety Plan(s) Located At:

5. Prepared By: Ron Plummer

Position/Title: SOFR

Signature: _____

ICS 208

Date/Time: 7/3/2024 / 2030

Weather Forecast	Latitude: 37.0374	Longitude: -119.5140	<div>Update</div>	NWS Fire Weather
1. Incident Name: July 4th Holiday Staffing	2. Operational Period:	Date From: 7/4/24 Time From: 0700	Date To: 7/8/24 Time To: 2000	Last Update 7/3/2024 14:56:38
<div>NWS Office = HNX, Zone = CAZ590</div> <div>Fire Weather Planning Forecast for Interior Central California National Weather Service San Joaquin Valley - Hanford CA 1231 PM PDT Wed Jul 3 2024</div> <div>.DISCUSSION... Temperatures are expected to be around 15 degrees above normal starting today and continuing through the weekend. Afternoon relative humidities will fall to around 15% during this period, followed by poor overnight recoveries. Wind gusts are expected to be in the mid to high teens tomorrow afternoon, resulting in an elevated fire weather risk for the 4th of July holiday.</div> <div>CAZ590-041130-</div> <div>Central Sierra Foothills-</div> <div>1231 PM PDT Wed Jul 3 2024</div> <div>.TONIGHT...</div> <div>Sky/weather.....Mostly clear.</div> <div>Min Temperature.....67-77.</div> <div>24 hr trend.....1 degree down.</div> <div>Max Humidity.....32-42 percent.</div> <div>24 hr trend.....8 percent down.</div> <div>Wind - 20 Foot (10 Minute Average)</div> <div>Slopes.....Upslope/upvalley around 4 mph shifting to downslope around 3 mph after midnight.</div> <div>Ridges.....Northwest around 4 mph shifting to the northeast after midnight.</div> <div>LAL.....1.</div> <div>Chc Wetting Rain....0 percent.</div> <div>.INDEPENDENCE DAY...</div> <div>Sky/weather.....Sunny.</div> <div>Max Temperature.....98-108.</div> <div>24 hr trend.....1 degree down.</div> <div>Min Humidity.....12-22 percent.</div> <div>24 hr trend.....3 percent down.</div> <div>Wind - 20 Foot (10 Minute Average)</div> <div>Slopes.....Upslope/upvalley around 3 mph increasing to westerly around 6 mph in the afternoon.</div> <div>Ridges.....Southwest around 3 mph increasing to west around 6 mph in the afternoon.</div> <div>LAL.....1.</div> <div>Ventilation.....Poor to very good.</div> <div>Mixing height.....0-10800 ft AGL.</div> <div>Transport Winds....Northwest 5 to 10 mph.</div> <div>Chc Wetting Rain....0 percent.</div> <div>.THURSDAY NIGHT...</div> <div>Sky/weather.....Mostly clear.</div> <div>Min Temperature.....67-77.</div> <div>24 hr trend.....2 degrees up.</div> <div>Max Humidity.....27-37 percent.</div> <div>24 hr trend.....4 percent down.</div> <div>Wind - 20 Foot (10 Minute Average)</div> <div>Slopes.....Upslope/upvalley around 6 mph shifting to downslope around 4 mph after midnight.</div> <div>Ridges.....Northwest around 6 mph shifting to the northeast around 4 mph after midnight.</div> <div>LAL.....1.</div> <div>Chc Wetting Rain....0 percent.</div> <div>.FRIDAY...</div> <div>Sky/weather.....Sunny.</div> <div>Max Temperature.....99-109.</div> <div>24 hr trend.....2 degrees up.</div> <div>Min Humidity.....12-22 percent.</div> <div>24 hr trend.....1 percent up.</div> <div>Wind - 20 Foot (10 Minute Average)</div> <div>Slopes.....Downslope around 3 mph shifting to upslope/upvalley around 5 mph in the afternoon.</div> <div>Ridges.....Northeast around 3 mph shifting to the west around 5 mph in the afternoon.</div> <div>LAL.....1.</div> <div>Ventilation.....Poor to good.</div> <div>Mixing height.....0-9600 ft AGL.</div> <div>Transport Winds....East around 5 mph shifting to the west in the afternoon.</div> <div>Chc Wetting Rain....0 percent.</div>				

<div><div>.EXTENDED...</div><div>.SATURDAY...</div><div>Clear.</div><div>Max Temperature.....101-111.</div><div>24 hr trend.....1 degree up.</div><div>Min Humidity.....11-21 percent.</div><div>24 hr trend1 percent down</div></div>		
PREPARED BY:	Date/Time:	7/3/24

Weather Forecast	Latitude: 37.0374	Longitude: -119.5140	<div>Update</div>	NWS Fire Weather
1. Incident Name: July 4th Holiday Staffing	2. Operational Period:	Date From: 7/4/24 Time From: 0700	Date To: 7/8/24 Time To: 2000	Last Update 7/3/2024 14:56:38
<div>Spot Forecast for ABC Misc...USFS National Weather Service Hanford CA 246 PM PDT Wed Jul 3 2024</div> <div>Forecast is based on forecast start time of 1500 PDT on July 03. If conditions become unrepresentative...contact the National Weather Service.</div> <div>.DISCUSSION... Temperatures are expected to be around 15 degrees above normal starting today and continuing through the weekend. Afternoon relative humidities will fall to around 15% during this period, followed by poor overnight recoveries. Wind gusts will remain low other than some gusts in the teens tomorrow, however the fire risk is still elevated.</div> <div>.REST OF TODAY... Sky/weather.....Sunny (0-5 percent). Max temperature.....92-97. Min humidity.....15-20 percent. Eye level winds.....Southwest winds 4-7 mph. Surrounding ridge...Southwest winds 5-10 mph. Mixing height.....Rising to around 4900 ft AGL. Transport winds.....Southwest 5-10 mph. Wind (20 ft).....Southwest winds 4-7 mph.</div> <div>.TONIGHT... Sky/weather.....Clear (0-10 percent). Min temperature.....73-78. Max humidity.....25-30 percent. Eye level winds.....Northwest winds 4-7 mph shifting to the northeast overnight. Surrounding ridge...Northeast 5-10 mph. Mixing height.....Lowering to around 100 ft AGL. Transport winds.....Northeast 5-10 mph. Wind (20 ft).....Northwest winds 4-7 mph shifting to the northeast overnight.</div> <div>.INDEPENDENCE DAY... Sky/weather.....Sunny (0-10 percent). Max temperature.....92-97. Min humidity.....16 percent. Eye level winds.....North winds 4-7 mph shifting to the west in the afternoon. Surrounding ridge...North winds 5-10 mph. Mixing height.....Rising to around 5800 ft AGL. Transport winds.....Northwest 5-10 mph. Wind (20 ft).....North winds 5-10 mph shifting to the west in the afternoon.</div> <div>.THURSDAY NIGHT... Sky/weather.....Clear (0-10 percent). Min temperature.....75-80. Max humidity.....24-29 percent. Eye level winds.....Northwest winds 5-10 mph shifting to the northeast overnight. Surrounding ridge...Northeast 5-10 mph. Mixing height.....Lowering to around 100 ft AGL. Transport winds.....Northeast 5-10 mph. Wind (20 ft).....Northwest winds 5-10 mph shifting to the northeast overnight.</div> <div>\$\$ Forecaster...SERRATO Requested by...Olivia Roe Type of request...WILDFIRE .TAG 2417340.0/HNX .DELDT 07/03/24 .FormatterVersion 2.0.0 .EMAIL olivia.roe@usda.gov</div>				
PREPARED BY:	Date/Time: 7/3/24			

Forest Order Number 05-15-52-24-13
USDA Forest Service
Sierra National Forest
Basin Fire Closure
Exhibit A

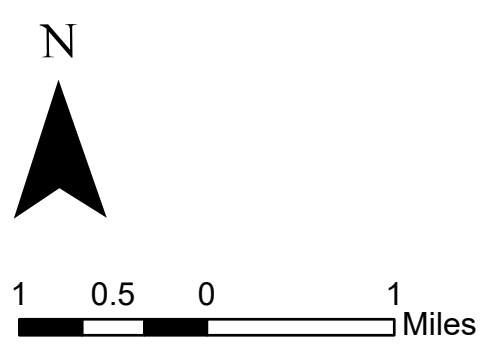

 Closure Area, Basin Fire

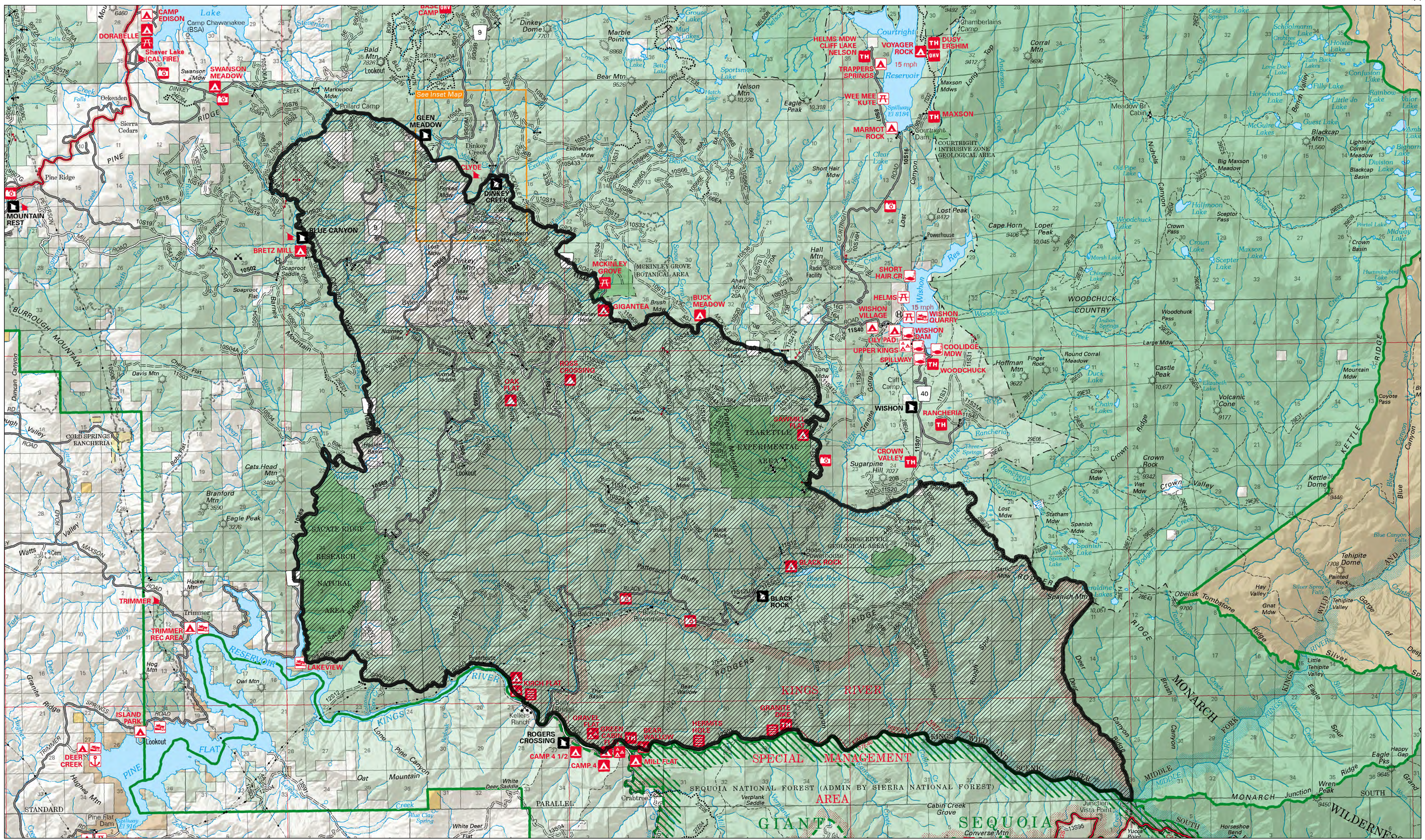

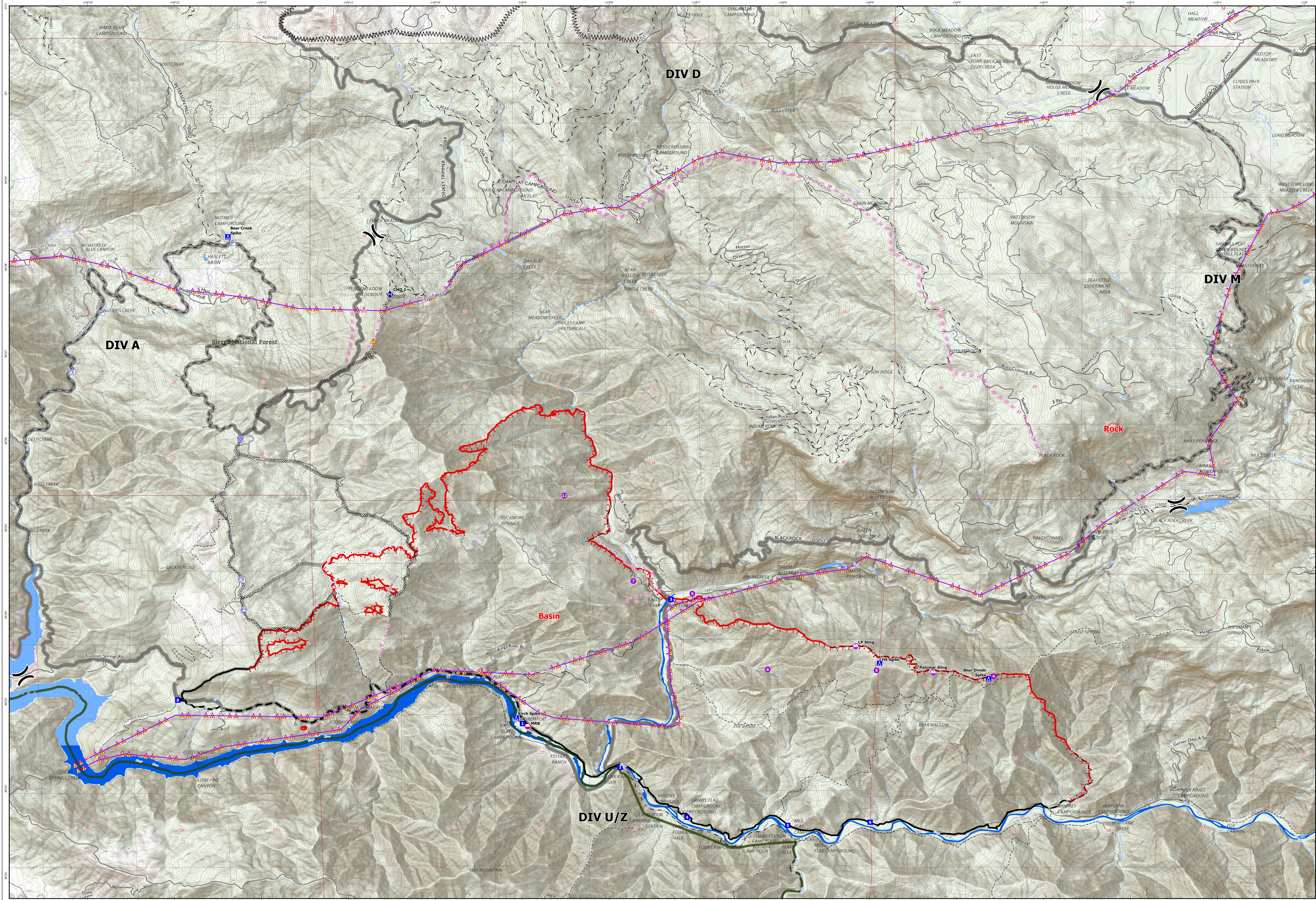

- | | | |
|-----------------------|------------------------|--------------------|
| Pump | Camp | Planned Dozer Line |
| Water Tank | Repeater | Planned Hand Line |
| Mobile Retardant Base | Hazard | Proposed Line |
| Helibase | Completed Dozer Line | Access Route |
| Sling Site | Completed Fuel Break | Aerial Hazard |
| Division Break | Completed Hand Line | Fire Perimeter |
| Drop Point | Completed Road as Line | |

- | | |
|--------------------|-------------------|
| Planned Dozer Line | Planned Hand Line |
| Proposed Line | Access Route |
| Aerial Hazard | Fire Perimeter |

OPERATIONS

Basin
CA-SNF-000731
07/03/2024

1:24,000

Map Updated: 7/2/2024 11:42 PM

2024 Sierra National Forest FAM
4th of July Staffing, Thursday July 4th – Monday July 8th

Due to forecasted elevated temperatures and the anticipated increase in forest visitors, Sierra National Forest FAM will plan on working an augmented schedule during the 4th of July Holiday period (Thursday, July 4th – Monday, July 8th). Schedule adjustments can occur during the weekend and peak times of expected Forest visitor use as well as in times of elevated fire risk/potential. All forest resources identified below (except aviation) are expected to work the 24-hour staffing pattern. **Adjustments to this schedule may occur with short notice, flexibility is appreciated.**

Management Codes:

WFSE4424 (0544) – Base hours

WFSE4424 (0544) – Holiday T/C 66

P5EK5024 (0515) – Holiday worked - T/C 31 (unless on incident - then charge to incident P code)

P5EK5024 (0515) – Extended/early start times and/or 6th and 7th day staffing

Resources are expected to be in a state of readiness and available for 3-minute response get away times.

- At the onset of new incident(s), responding resources should charge to the appropriate ABCD or incident code for the duration of the event.
- Incident support after regular tour of duty work hours is considered overtime and will be charged to the applicable incident job code.
- Employee must comply with work/rest requirements.
- Employees working 24-hour shifts must show meal breaks in half hour increments for breakfast, lunch, and dinner resulting in 22.5 hours of compensation in any given full 24-hour period.

Staffing Levels:

The identified forest suppression, prevention, fire detection, and aviation units will be on augmented staffing through the holiday period. **This is the required staffing - District Duty officers, with Forest Duty consent, have discretion on augmenting the staffing pattern below to meet conditions observed.**

- All Type 3 Engines
- Dozer 2 (if available)
- All Fire Prevention Technicians and Lookouts
- Water Tenders, one per District
- 2 Type 1 Crews (if available) or Fresno 3 and 4
- District Duty Officers, 2 per district
- Aviation, normal start, staff until dark
- ECC, normal start, extend/staff with field resources
- 1 Forest Duty Officer

Thursday July 4th, 2024: 0930 - 2400 hours

Friday July 5th, 2024: 0001 - 2400 hours

Saturday July 6th, 2024: 0001 - 2400 hours

Sunday July 7th, 2024: 0001 - 2400 hours

Monday July 8th, 2024: 0001 - 1800, 1800 end of staffing pattern for Fourth of July Holiday



Forest Service
U.S. DEPARTMENT OF AGRICULTURE

Pacific Southwest Region, Sierra National Forest

Sierra National Forest
Clovis, CA, 93611
(559) 297-0706
fs.usda.gov/sierra
facebook.com/SierraNF

Temporary Partial Forest Closure Order for the Basin Fire

Clovis, CA. June 30, 2024— In response to ongoing fire hazards and active fire operations, the Sierra National Forest, Forest Supervisor Dean Gould has issued a Forest Order temporarily closing the Basin Fire area to ensure the safety of the public and our firefighters.

The Basin Fire has grown significantly in the past few days, this closure is necessary due to the heightened risks associated with the extensive operations required to manage and contain the fire. The safety of the public and our firefighting personnel remains our top priority.

Effective June 30, 2024, the closure will remain in effect until July 30, 2024. We urge the public to respect all closure signs and barriers and to avoid the area to prevent any potential accidents or interference with firefighting efforts.

This order is being enacted in alignment with our partners to ensure a coordinated and effective response to the fire. We are working closely with Fresno County Sheriff's Office to implement this closure to protect our communities.

We appreciate your cooperation and understanding during this critical time. Updates and further information will be provided as the situation develops. Please visit <https://www.fs.usda.gov/sierra> for the forest order and map.

###

USDA is an equal opportunity provider, employer and lender.



News Release

Will McCullough
Public Affairs Specialist
Sierra National Forest
Clovis, CA 93611
(559) 297-0706
bill.mccullough@usda.gov
fs.usda.gov/sierra
facebook.com/SierraNF

Sierra National Forest Enters Temporary Fire Restrictions

CLOVIS, Calif., June 30, 2024 - The Sierra National Forest (SNF) will enact temporary fire restrictions, **Effective June 30, 2024**, prohibiting campfires, welding, or smoking on all public lands managed by the Forest in non-developed campsites, with the exception of those shown in Exhibits A & B of the current Forest Order. Campfires will only be allowed in developed campgrounds or picnic areas managed by the Forest Service or concessionaire, Vista Recreation.

Forest Order 05-15-00-24-14_SNF_Fire Restrictions
[Sierra National Forest - Alerts & Closures \(usda.gov\)](https://fs.usda.gov/sierra/alerts-closures)

Per the SNF Fire Restriction and Emergency Closure Plan, current conditions meet the criteria for issuing temporary fire restrictions for the SNF.

“We have met the conditions on the Forest that warrant implementing this measure to reduce the risks of additional wildfires. Additionally, a heavy and volatile fuel load remains across much of the forest floor,” said Forest Supervisor Dean Gould.

Line Officers as well as Forest Fire Management and Prevention Staff have assessed Recreation Sites on the Forest. Areas that have had flammable materials removed to mitigate fire ignitions from escaping into the wildland are listed in Exhibit A.

Effective June 30, 2024, through November 15, 2024 the following temporary fire restrictions are in effect:

- No Campfires will be permitted outside of developed campsites (Dispersed Locations) See Exhibit A. For fire restrictions in wilderness locations see Forest Order 05-15-00-24-09_SNF_Fire Restrictions
- Wood and charcoal fires (including wood-burning stoves) are prohibited with the exception of those listed in Exhibits A.
- Campfires would be allowed only in developed recreation sites identified in Exhibit A of the forest order.
- Stoves are allowed in all other designated picnic areas.
- Persons with a valid California Campfire Permit are **not exempt** from the prohibitions. However, portable stoves with a shut-off valve that uses pressurized gas, liquid fuel, or propane are allowed with a valid California campfire permit. This includes the popular propane campfire ring.
- Smoking is prohibited except within an enclosed vehicle, a building in which smoking is allowed, a campground or picnic area where wood and charcoal fires are allowed, or a designated smoking area.
- No welding or operating acetylene or other torch with open flame.
- Operating an internal combustion engine, except on a National Forest System Road or Trail.

Fireworks, exploding targets, tracer rounds, and other incendiary ammunition or devices (This includes sparklers or safe and sane fireworks) are not allowed in the SNF at any time.

Resorts, pack stations, recreation residences and other sites operated under special use permit from the U.S. Forest Service may be exempt from the special orders, as long as any fire activity is conducted in compliance with their permit and only at the site of their permit.

Residents and visitors are reminded that simple steps can help prevent human-caused fires:

- Prevent vehicle related fires by maintaining proper tire pressure, ensuring adequate tire tread, and checking your brakes for overheating. Avoid traveling or parking on brush or grass. Ensure chains are not dragging while towing.
- Use of exploding targets, such as binary explosive targets, incendiary, steel jacketed or armor piercing ammunition and tracer rounds, while recreationally shooting is both a fire hazard and illegal. The use of steel-core ammunition, although legal, can greatly increase the chance of a wildfire.
- Hunters actively engaged in the legal pursuit and take of game and non-game species must have a valid California hunting license and abide by California laws and regulations.
- Motorcycles, ATV's and chainsaws require an approved spark arrestor.
- Free campfire permits are available at www.readyforwildfire.org/prevent-wildfire/campfire-safety/.

Anyone found guilty of violating a fire prevention order may be fined not more \$5,000 for an individual or \$10,000 for an organization, or imprisonment for not more than six months, or both. Violators may be held responsible for any damages or suppression costs.

Help prevent wildfires ... One Less Spark, One Less Wildfire.

Know Before You Go! For additional information regarding fire restrictions, please contact your local Ranger Station Monday – Friday from 8:00 am to 4:30 pm or email SM.FS.Sierraninfo@usda.gov for current information.

- High Sierra Ranger District 559-855-5355
- Bass Lake Ranger District 559-877-2218
- Supervisor's Office 559-297-0706

Stay informed as we prepare to resume in-person services by following our webpage at www.fs.usda.gov/sierra, Facebook @SierraNF, or Twitter @Sierra_NF.

###

USDA is an equal opportunity provider and employer. To file a complaint of discrimination, write: USDA, Office of the Assistant Secretary for Civil Rights, Office of Adjudication, 1400 Independence Ave., SW, Washington, DC 20250-9410 or call (866) 632-9992 (Toll-free Customer Service), (800) 877-8339 (Local or Federal relay), (866) 377-8642 (Relay voice users).