

**Poomacha Incident**  
**CA-MVU 010643**  
**11/02/2007**  
**IAP Map**  
**Map Page 7**

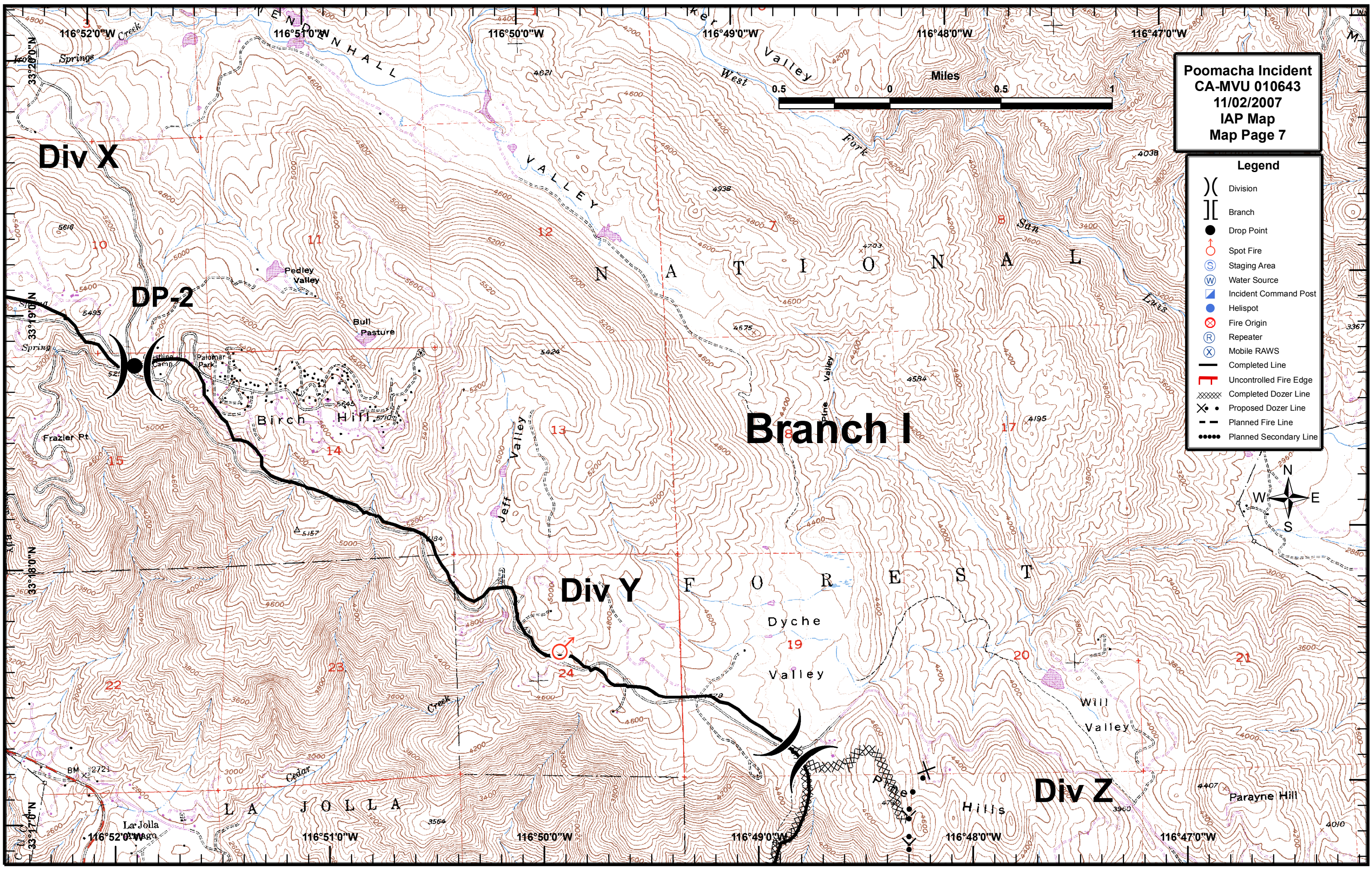

Legend	
( )	Division
[ ]	Branch
●	Drop Point
♂	Spot Fire
⊙	Staging Area
⊕	Water Source
⊠	Incident Command Post
⊙	Helispot
⊗	Fire Origin
⊕	Repeater
⊗	Mobile RAWS
—	Completed Line
⌌	Uncontrolled Fire Edge
⊗	Completed Dozer Line
⊗	Proposed Dozer Line
- - -	Planned Fire Line
•••••	Planned Secondary Line



**Div X**

**Branch I**

**Div Y**

**Div Z**

**DP-2**

10

11

12

13

14

17

15

22

23

24

20

21

Dyche Valley

Will Valley

Hills

Parayne Hill

LA JOLLA

Birch Hill

Bull Pasture

Pedley Valley

West Valley

VALLEY

NATIONAL

FOREST

Fork

Jeff Valley

Pine Valley

San

Lanes

Cedar Creek

Frazier Pt

Patomar Camp

Patomar Park

Spring

Spring

Spring

Spring

Spring

Spring

Spring

Spring

La Jolla

La Jolla

La Jolla

La Jolla

La Jolla

La Jolla

La Jolla

La Jolla

La Jolla

La Jolla

La Jolla

La Jolla

La Jolla

116°52'0"W

116°51'0"W

116°50'0"W

116°49'0"W

116°48'0"W

116°47'0"W

116°46'0"W

116°45'0"W

116°44'0"W

116°43'0"W

116°42'0"W

116°41'0"W

116°40'0"W

116°39'0"W

116°38'0"W

116°37'0"W

116°36'0"W

116°35'0"W

116°34'0"W

33°19'0"N

33°18'0"N

33°17'0"N

33°16'0"N

33°15'0"N

33°14'0"N

33°13'0"N

33°12'0"N

33°11'0"N

33°10'0"N

33°9'0"N

33°8'0"N

33°7'0"N

33°6'0"N

33°5'0"N

33°4'0"N

33°3'0"N

33°2'0"N

33°1'0"N

33°20'0"N

33°19'0"N

33°18'0"N

33°17'0"N

33°16'0"N

33°15'0"N

33°14'0"N

33°13'0"N

33°12'0"N

33°11'0"N

33°10'0"N

33°9'0"N

33°8'0"N

33°7'0"N

33°6'0"N

33°5'0"N

33°4'0"N

33°3'0"N

33°2'0"N

33°20'0"N

33°19'0"N

33°18'0"N

33°17'0"N

33°16'0"N

33°15'0"N

33°14'0"N

33°13'0"N

33°12'0"N

33°11'0"N

33°10'0"N

33°9'0"N

33°8'0"N

33°7'0"N

33°6'0"N

33°5'0"N

33°4'0"N

33°3'0"N

33°2'0"N

116°52'0"W

116°51'0"W

116°50'0"W

116°49'0"W

116°48'0"W

116°47'0"W

116°46'0"W

116°45'0"W

116°44'0"W

116°43'0"W

116°42'0"W

116°41'0"W

116°40'0"W

116°39'0"W

116°38'0"W

116°37'0"W

116°36'0"W

116°35'0"W

116°34'0"W