

Incident Action Plan  
For The  
**Zaca Fire**  
**Richardson Zone**

*Day*  
*Operational Period*  
*Tuesday*  
*August 21, 2007*  
*0600-1800*

CA-LPF-001087  
P5DP4U



California Interagency Incident Management Team 5

<b>INCIDENT OBJECTIVES</b>	1. Incident Name <b>ZACA</b>	2. Date Prepared 8/20/07	3. Time 2200															
4. Operational Period <b>DAY August 21, 2007 0600-1800</b>																		
5. Core Values-All Incidents, All the time ★ Safety is a core value and is to be integrated into all incident activities.																		
6. General Control Objectives for the Incident (include alternatives) <b>Operational Objectives:</b> <ul style="list-style-type: none"> <li>• Keep Fire: <ul style="list-style-type: none"> <li>★ North of Catway Rd. (Zaca ridge Rd) and the line running from Drop Point 12 south east to Buckhorn Road to Divide Peak</li> <li>★ West of the Matilija Wilderness to Potrero Seco to Hwy 33</li> <li>★ South of Sierra Madre Ridge roads</li> <li>★ East of Peak Mountain to Bald Mountain to Figueroa Mountain Peaks.</li> </ul> </li> <li>• Minimize loss of property and infrastructure</li> <li>• Coordinate Contingency Efforts with Front Country Zone</li> <li>• Utilize the full range of suppression strategies as weather, fuels and terrain permit</li> </ul> <b>Management Objectives</b> <ul style="list-style-type: none"> <li>★ Fiscal: Ensure activities are cost effective and reflect jurisdictional responsibilities. Provide for proactive Community, Tribal, and Public/Media Relations</li> <li>★ Identify and mitigate impacts to cultural and natural resources</li> </ul>																		
7. <b>Priorities</b> <ul style="list-style-type: none"> <li>★ <b>Live Oak Zone:</b> Division VV, ZZ</li> <li>★ <b>Richardson Zone:</b> Divisions GG, FF, DD, AA / BB</li> </ul>																		
8. <b>General Safety Message</b> SEE HEALTH AND SAFETY MESSAGE																		
8. Attachments (mark if attached) <table border="0" style="width: 100%;"> <tr> <td><input checked="" type="checkbox"/> Incident Weather Forecast</td> <td><input checked="" type="checkbox"/> Health and Safety Message</td> <td><input checked="" type="checkbox"/> Incident Phone List</td> </tr> <tr> <td><input checked="" type="checkbox"/> Fire Behavior Forecast</td> <td><input checked="" type="checkbox"/> Incident Action Plan Safety Analysis – ICS 215a</td> <td><input checked="" type="checkbox"/> Base Camp Map</td> </tr> <tr> <td><input checked="" type="checkbox"/> Organization Assignment List - ICS 203</td> <td><input checked="" type="checkbox"/> Incident Radio Communication Plan – ICS 205</td> <td><input checked="" type="checkbox"/> Unit Log – ICS 214</td> </tr> <tr> <td><input checked="" type="checkbox"/> Division Assignment Lists – ICS 204</td> <td><input checked="" type="checkbox"/> Medical Plan - ICS 206</td> <td><input type="checkbox"/></td> </tr> <tr> <td><input checked="" type="checkbox"/> Air Operations Summary – ICS 220</td> <td><input type="checkbox"/> Training Message</td> <td><input type="checkbox"/></td> </tr> </table>				<input checked="" type="checkbox"/> Incident Weather Forecast	<input checked="" type="checkbox"/> Health and Safety Message	<input checked="" type="checkbox"/> Incident Phone List	<input checked="" type="checkbox"/> Fire Behavior Forecast	<input checked="" type="checkbox"/> Incident Action Plan Safety Analysis – ICS 215a	<input checked="" type="checkbox"/> Base Camp Map	<input checked="" type="checkbox"/> Organization Assignment List - ICS 203	<input checked="" type="checkbox"/> Incident Radio Communication Plan – ICS 205	<input checked="" type="checkbox"/> Unit Log – ICS 214	<input checked="" type="checkbox"/> Division Assignment Lists – ICS 204	<input checked="" type="checkbox"/> Medical Plan - ICS 206	<input type="checkbox"/>	<input checked="" type="checkbox"/> Air Operations Summary – ICS 220	<input type="checkbox"/> Training Message	<input type="checkbox"/>
<input checked="" type="checkbox"/> Incident Weather Forecast	<input checked="" type="checkbox"/> Health and Safety Message	<input checked="" type="checkbox"/> Incident Phone List																
<input checked="" type="checkbox"/> Fire Behavior Forecast	<input checked="" type="checkbox"/> Incident Action Plan Safety Analysis – ICS 215a	<input checked="" type="checkbox"/> Base Camp Map																
<input checked="" type="checkbox"/> Organization Assignment List - ICS 203	<input checked="" type="checkbox"/> Incident Radio Communication Plan – ICS 205	<input checked="" type="checkbox"/> Unit Log – ICS 214																
<input checked="" type="checkbox"/> Division Assignment Lists – ICS 204	<input checked="" type="checkbox"/> Medical Plan - ICS 206	<input type="checkbox"/>																
<input checked="" type="checkbox"/> Air Operations Summary – ICS 220	<input type="checkbox"/> Training Message	<input type="checkbox"/>																
9. Prepared by (Planning Section Chief)		10. Approved by (Incident Commander)																

ORGANIZATION ASSIGNMENT LIST		9. Operations Section		
<b>1. Incident Name</b> Zaca Fire – Richardson Zone		Operations Chief	Don Will	
<b>2. Date</b> 8/20/2007	<b>3. Time</b> 1200			
<b>4. Operational Period</b> DAY August 21, 2007 0600-1800		Planning Ops.	Don Smith / Tom Hatcher	
<b>5. Incident Commander &amp; Staff</b>		<b>a. Branch XXV</b>		
Incident Commander	Mike Dietrich	Branch Director	Bobby Shindelar / Randy Unkovich (T)	
Deputy IC	Tim Sexton	Division	AA / BB	Brian Savage / Dave Main
Information Officers	Leona Roderick / Sue Exline	Division	CC / DD	Pedro Henrich / Ray Valenzuela (T)
Human Resource Specialist	Diane Simpson / Tim Sexton	Division	EE	Jeff Ohs
Safety Officer	Marty Hamel / Dave Morton	Group	Firing Group	Sam Marouk
Liaison Officer	Randy Graham	Group		
		Group		
<b>6. Agency Representatives</b>		<b>b. Branch XXVII</b>		
<b>Agency</b>	<b>Name</b>	Branch Director	Keith Gurrola	
USFS	Tom Kuekes / John Bridgewater	Division	North FF	Robert Doyle / Mark German
SBC	Craig Thomas	Division	South FF	Kenny Ellyson / Tim Ortegel (T)
OES	Brian Woodbeck	Division	GG	Sean Ferrell / Tony Tyler (T)
CAL FIRE	Greg Pisano / Armie White	Division	HH	Steve Mueller / James Turner (T)
KRN Fire	Bob Kleinhoff	Group	CAFS	Dennis King
VNC Fire	Rod Megli	Division		
SB SO	Joe Smith / Paul Weirum	Division		
VNC SO	Bruce Norris			
CHP VNC	Bob Granzerz	<b>c. Branch Contingency</b>		
CHP Santa Maria	Mat Olsen	Branch Director	Spike Newby	
CALTRANS VNC	Mike Tallbot	Group	Ozena	Kim Olson
CALTRANS Cuyama	Frank Sulland	Group	Hwy 33	Craig Forsythe / Dane Mumford (T)
BLM	Debbie Santiago			
CCC	Jim Teegardin	<b>d.</b>		
<b>7. Planning Section</b>		<b>e. Air Operations Branch</b>		
Chief	Tim Baal	Air Operations Branch Director		Belinda McCandliss
Deputy	Roy Dull			
Computer Specialist	Dave Camp	Helibase Manager		Curt Warner
Situation Unit	Dan Ochocki / Keiji Seta (T)	Air Attack Supervisor		Boyd Turner
Resource Unit	Gary Thompson / Heather Wood (T) Michael Murphy (T)	Air Support Supervisor		John Keesee
Meteorologist	Cindy Bean	Helicopter Coordinator		
Fire Behavior Analyst	Kelly Martin	<b>10. Finance Section</b>		
Demobilization Unit	John Roberts	Chief	Teresa Fork	
Documentation Unit	Gary Thompson	Time Unit	Maggie Prochazka	
Training Specialist	Rick Alpert / Clay Smith (T)	Procurement Unit	Byron Brown	
Resource Advisor	Melody Fountain, LPF John Madden, LPF	Compensation/Claims	Elaine Downing / Liz Roberts	
		Cost Unit	Mary Glenn	
<b>8. Logistics Section</b>				
Chief	Dana Simpson			
Deputy	Hern Crane			
Supply Unit Leader	Mike Bradford			
Facilities Unit	Bill Fouts			
Ground Support Unit	Gary Roglin			
Communications Unit	Hern Crane	<b>Prepared by (Resource Unit Leader)</b>  Gary Thompson		
Medical Unit	Robert Russell			
Food Unit	Bruce Ungari / Richard Rivers / Jose Sanchez (T)			
Security	Clint Robbins			

## ***Incident Weather Forecast***

**FORECAST NO:** 14 D

**NAME OF INCIDENT:** Zaca 2 - Richardson Zone

**PREDICTION FOR:** Tuesday – Day Shift

**UNIT:** LPF

**SHIFT DATE:** Aug 21, 2007

**SIGNED:**

**TIME AND DATE** 1655 PDT Monday

**FORECAST ISSUED:** August 20, 2007

**Cindy Bean  
Incident Meteorologist  
Zaca 2**

---

### **WEATHER DISCUSSION:**

#### **...Red Flag Warning Today through Wednesday Evening for Very Low Relative Humidity...**

A ridge of high pressure will remain over the region through at least Wednesday. The stubborn and persistent inversion will keep smoke locked in between 8,000 and 10,000 ft once the peak burning cycle begins (1300 PDT). Temperatures will warm a few more degrees today then little change expected through Wednesday. Relative humidities will drop rapidly after sunrise and will remain in the single digits through mid afternoon. Sufficient smoke over the fire area will tend to moderate temperatures and RH's later in the afternoon. Winds will continue to be terrain driven.

---

### **WEATHER FORECAST:**

**WEATHER:** Sunny, hot and very dry...becoming smoky in the afternoon.

**MAX TEMPS:**

**Ridgetops/Upper Slopes:** 87 – 93

**Lower Slopes/Drainage:** 93 – 98

**HUMIDITY:** 20-30% at 0600...falling to 5-12% by 0800 and remaining within that range through 1500 PDT then rising slightly as smoke covers the area. Some areas will see minimum humidity 2-4%.

**20 FT WINDS:**

**RIDGETOP -** 0600-1000 PDT...Northeast to East 4-8 mph.  
1000-1900 PDT...Southwest to Northwest 4-8 mph with gusts to 14 mph.

**SLOPE/VALLEY -** Till 1000 PDT.....East or Downslope/Down valley 3-6 mph.  
1000-1900 PDT....Southwest to Northwest or Upslope 4-7 mph  
Stronger afternoon westerly gusts to 12-15 mph  
in alignment.

**MIXING HEIGHT:** Inversion around 8000 ft. Mixing height near 10,000 ft.

**TRANSPORT WIND:** Southwest to west 5-10 mph between 7000 and 10,000. West  
8-12 mph above 10,000 ft.

---

### **Wednesday:**

Sunny, hot and very dry. Highs 87-93 ridges...93-98 lower slopes. Minimum Relative Humidity 5-10%. Ridge Winds...Northwest to North 3-7 mph...gusts to 14 mph. Slope / Drainage winds...west or upslope 4-8 mph with higher gusts to 14 mph along west to east orientated terrain.

---

**Thursday through Saturday:** Sunny. Highs 83-89 upper slopes...89-94 mid and lower slopes. Min RH: 10-15%. Lows 58-66. Max RH: 30-40%. Ridge winds: Northeast 4-7 mph night and morning. Southwest to northwest 3-5 mph with gusts to 14 mph in the afternoon. Slope winds: upslope or west 5-8 mph...gusts to 14 mph in alignment.

# FIRE BEHAVIOR FORECAST

FORECAST NUMBER: 21	TYPE OF FIRE: WILDFIRE
FIRE NAME: ZACA – Richardson Zone	OPERATIONAL PERIOD: 8/21/2007
DATE ISSUED: 8/20/07	TIME ISSUED: 2000h
UNIT: SANTA BARBARA COUNTY /LOS PADRES NF	SIGNED: <i>Isi Kelly Martin</i>

## **RED FLAG WARNING THROUGH WEDNESDAY EVENING FOR VERY LOW RH's'**

**MIN RH:** 5-12% - **SLIGHTLY LOWER THAN YESTERDAY**  
**MAX TEMP:** 87 - 93 on ridge top slightly cooler in the valley **SIMILAR TO YESTERDAY**  
**WINDS (20 FT):** SW TO NW 4-8G14 on ridge tops UPSLOPE/UP CANYON ELSEWHERE

**PROBABILITY OF IGNITION** = 70-80% at lower elevations, 80-90% at upper elevations  
Live Fuel Moistures are below critical levels - about 49% at Reyes Creek/Ozena, taken August 1

**GENERAL: Red Flag Warning:** Single digit RH's will enhance burning conditions earlier in the morning and continue throughout the day until the main part of the fire receives shading from the smoke column. Continued low RH, warm temperatures, exceptionally dry, heavy fuels, and alignment with wind and slope will produce intense fire behavior. Fuel conditions are volatile. Erratic fire behavior, such as fire whirls and spotting, has been observed daily and should be expected today. Spotting distances of up to 1,000-2,000 ft. are possible

### **Branch XXV:**

**Division AA/ BB** – Expect active fire behavior throughout the day as this part of the fire will remain under the influence of an upslope/up canyon winds up the Sisquoc River drainage. East aspect slopes should see fire first thing in the morning. As the day progresses, west aspects that have heavy fuels will tend to make runs to the top of the Sierra Madre Ridge. Should spot fires develop on the back side of the Sierra Madre they will fall out of alignment with slope and aspect. Expect easterly/down-valley winds in the morning becoming NW as the day begins to heat up. All open flame that develops in the river bottom has the potential to make solid runs to the top of the ridge.

**Division CC/DD**– The unburned island has the greatest potential to develop short runs to the north that could threaten the line due to the shallow depth of the blackline. Due to the extremely low RH's watch for crown fire development should winds develop a southwesterly component. A more westerly wind could also align with upper portions of the drainages below the Sierra Madre, increasing fire activity and promoting intense uphill runs. With the warming and drying trend in place, firing operations will have a wider window of opportunity, and continuing later into the early evening. Shading from smoke in the afternoon may limit effectiveness of firing operations.

**Division EE** – Due to extremely low RH's in the morning expect flare-ups near the line to spot across the road and make short runs up the hill. If this section of line receives heavy smoke cover, expect fire behavior to moderate significantly. Firing operations will be most effective when RH's reach mid to upper teens. Late in the day, shading from smoke and RH >25% may limit effectiveness of firing operations.

### **Branch XXVIII:**

**Division FF (North and South)** Pay particular attention to RH's that drop to below 12% as this will cause increase in erratic fire behavior and spotting problems under a southwest flow pattern that could loft brands on the north side of the road. Firing operations along the base of the slopes with single digit RH's will likely develop into a head fire. Expect part of this division to be shaded by the main smoke column later in the day raising the RH's to upper teens and low 20's

**Division GG** – Due to successful firing operations and the ability to burnout unburned fuels on a mid-slope road, this has reduced the potential for slope driven runs to threaten the line. Expect pockets of fuel to continue to show active fire behavior by making short runs upslope towards the line. Watch for spots that could cross the line should momentum carry heat and fire brands across the line.

**Division HH**– Easterly winds through mid-afternoon will help with holding actions. Watch for flare-ups of remaining hot spots with the shift to westerly winds in the afternoon.

**AIR OPERATIONS:** Expect good visibility around Richardson Helibase and the retardant base.

### **SAFETY**

- ✓ Pay particular attention to all open flames that develop during single digit RH's
- ✓ Fire activity should start early due to early drops in RH in the morning, with active burning.
- ✓ As firing progress, it is important to be continually aware of the fire's status and location, your location in relation to drainages/canyons and the fire, and how fire behavior and weather are changing.

[DIVISION ASSIGNMENT LIST		1. Branch <b>XXV</b>		2. Division/Group <b>AA / BB</b>			
3. Incident Name <b>Zaca Fire – Richardson Zone</b>		4. Operational Period Day Shift Date: 08/21/2007 Time: 0600 - 1800					
5. Operations Personnel							
Operations Chief	<b>Don Will</b>		Division/Group Supervisor		<b>Brian Savage / Dave Main</b>		
Branch Director	<b>B.Shindelar / R.Unkovich (T)</b>		Air Attack Supervisor No.		<b>Boyd Turner</b>		
6. Resources Assigned This Period							
Strike Team/Task Force/ Resource Designator	Leader	Number Persons	Trans Needed	Drop Off PT/Time	Pick Up PT/Time		
CRW1 Democrat	Randy Griffin	15	N	DP-100 / 0700	Pine Spike per DIVS		
CRW2 Scorpions	Donald Stanley	20	N	DP-100 / 0700	Pine Spike per DIVS		
CRW2 Highlander	Don Brown	22	N	DP-100 / 0700	Pine Spike per DIVS		
ENG S/T 6631C	David Marticorena	26	N	DP-100 / 0700	Pine Spike per DIVS		
DOZ1 24 hr Price (E-10228)	Gil Robledo	1	N	DP-100 / 0700	Pine Spike per DIVS		
LOWB Brokus (E-10055)	Jordan Simpson	1	N	DP-100 / 0700	Pine Spike per DIVS		
DOZ2 24 hr AG Const (E-10012)	Tom Brady	1	N	DP-100 / 0700	Pine Spike per DIVS		
LOWB Stevens (E-10054)	Greg Mallcus	1	N	DP-100 / 0700	Pine Spike per DIVS		
WT2 Peterson (E-10056)	Jack Hunt	1	N	DP-100 / 0700	Pine Spike per DIVS		
WT2 Aqua Express #3 (E-10299)	Mike Barrett	1	N	DP-100 / 0700	Pine Spike per DIVS		
WT2 Bennett (E-10016)	Dean Cordray	1	N	DP-100 / 0700	Pine Spike per DIVS		
EMTB	Shawn McKenna	1	N	DP-100 / 0700	Pine Spike per DIVS		
EMTB	Karl Sonnberger	1	N	DP-100 / 0700	Pine Spike per DIVS		
EMTP	Chad McCall	1	N	DP-100 / 0700	Pine Spike per DIVS		
EMTP	Rodd Potts	1	N	DP-100 / 0700	Pine Spike per DIVS		
DOZB	John White	1	N	DP-100 / 0700	Pine Spike per DIVS		
DOZB	Bob Vandergoot	1	N	DP-100 / 0700	Pine Spike per DIVS		
DOZB	Hal Luedtke	1	N	DP-100 / 0700	Pine Spike per DIVS		
DOZB (T)	Byron Alcantara	1	N	DP-100 / 0700	Pine Spike per DIVS		
FOBS	Patrick Heuer	1	N	DP-100 / 0700	Pine Spike per DIVS		
FOBS (T)	Shannon Wolfe	1	N	DP-100 / 0700	Pine Spike per DIVS		
ARCH	Sally Zaraqosa	1	N	DP-100 / 0700	Pine Spike per DIVS		
READ	John Madden	1	N	DP-100 / 0700	Pine Spike per DIVS		
INCS	Molon Rodriguez	1	N	DP-100 / 0700	Pine Spike per DIVS		
SOF2 (Covering AA/BB/CC/DD/EE)	John Warren	1	N	DP-100 / 0700	Pine Spike per DIVS		
7. Control Operations Utilize dozers to construct and improve Sierra Madre Road West from DP-100, and construct Safety Zones.							
8. Special Instructions <b>Return all 5 gallon burn mix fuel containers to Drop Points for backhaul, or return them to Supply at Richardson ICP.</b> Backhaul all trash and refuse daily. Sites marked with blue plus red and white striped flagging together should be avoided by dozer. CAFS apparatus: avoid using foam on and adjacent to rock outcrops and rock monoliths. Sierra Madre Ridge is a nationally important archaeological area. Please do not pick up artifacts or disturb the rocks at known or found sites. NO Graffiti. The Sisquoc River is habitat for endangered steelhead trout. Avoid using or causing contamination of the water. <b>Safety Officers will be covering Division AA, Division BB, Division CC, Division DD, and Division EE.</b>							
9. Division/Group Communication Summary							
Function	Frequency	System	Channel	Function	Frequency	System	Channel
<b>Command</b>	<b>Rx 168.1000 N Tx 170.4500 N Tone 123.0</b>	<b>NIFC C-2 RPT</b>	<b>2</b>				
<b>Tactical</b>	<b>173.9875 N</b>	<b>R5-TAC-6</b>	<b>5</b>	Air to Ground	<b>172.8125 N</b>	<b>AIR GND 1</b>	<b>6</b>
Prepared By (Resource Unit Leader)		Approved By (Planning Sect. Ch.)		Date		Time	
Michael P. Murphy		Tim Baal		08/20/2007		2130	

DIVISION ASSIGNMENT LIST		1. Branch <b>XXV</b>		2. Division/Group <b>CC / DD</b>			
3. Incident Name <b>Zaca Fire – Richardson Zone</b>		4. Operational Period Day Shift Date: 08/21/2007 Time: 0600 - 1800					
5. Operations Personnel							
Operations Chief	<b>Don Will</b>	Division/Group Supervisor		<b>Pedro Henrich / Ray Valenzuela (T)</b>			
Branch Director	<b>B.Shindelar / R.Unkovich (T)</b>	Air Attack Supervisor No.		<b>Boyd Turner</b>			
6. Resources Assigned This Period							
Strike Team/Task Force/ Resource Designator	Leader	Number Persons	Trans Needed	Drop Off PT/Time	Pick Up PT/Time		
CRW2 Black Eagles 3	D.Hoban/J.Gibb (T)	21	N	ICP / 0600	ICP per DIVS		
CRW2 Cobra #1	B. Runningcrane	20	N	ICP / 0600	ICP per DIVS		
ENG S/T 6632C		21	N	ICP / 0600	ICP per DIVS		
ENG3 LPF E-43	Rob Thibault Nick Kostechko (T)	5	N	ICP / 0600	ICP per DIVS		
ENG3 LPF E-70	Roberto Moreno	5	N	ICP / 0600	ICP per DIVS		
WT2 Bennett (E-10018)	Richard Paul	1	N	ICP / 0600	ICP per DIVS		
WT2 24 hr S. Valley (E-10057)	Gary Bettis	1	N	ICP / 0600	ICP per DIVS		
WT2 24 hr Santanas (E-10019)	Frank Svestka	1	N	ICP / 0600	ICP per DIVS		
WT2 24 hr Kurz Trkg (E-10059)	Rusty Box	1	N	ICP / 0600	ICP per DIVS		
WT2 24 hr Bogan (E-10085)	Sonny Bogan	1	N	ICP / 0600	ICP per DIVS		
WT2 24hr Cool Mule (E-10218)	Rhonda Pope	1	N	ICP / 0600	ICP per DIVS		
WT2 Charlie King (E-10298)	Bryan Ward	1	N	ICP / 0600	ICP per DIVS		
GRAD Bennett (E-10060)	Sam Bennett	1	N	ICP / 0600	ICP per DIVS		
LOWB Castenada (E-10108)	JR Castenada	1	N	ICP / 0600	ICP per DIVS		
EMTP	Matt Cobb	1	N	ICP / 0600	ICP per DIVS		
EMTB	Jim Clark	1	N	ICP / 0600	ICP per DIVS		
EMTB	Danny Naylor	1	N	ICP / 0600	ICP per DIVS		
SOF2 (Covering AA/BB/CC/DD/EE)	John Warren	1	N	ICP / 0600	ICP per DIVS		
7. Control Operations Patrol and monitor line. Mop up 100 feet from DP-103 to DP-100.							
8. Special Instructions  Return all 5 gallon burn mix fuel containers to Drop Points for backhaul, or return them to Supply at Richardson ICP. Backhaul all trash and refuse daily. Sites marked with blue plus red and white striped flagging together should be avoided by dozer. CAFS apparatus: avoid using foam on and adjacent to rock outcrops and rock monoliths. Areas accessed by Buckhorn and Sierra Madre Ridge Roads have sensitive cultural values. Do not disturb artifacts or climb on rock formations. The Sisquoc River is habitat for endangered steelhead trout. Avoid using or causing contamination of the water. <b>Safety Officers will be covering Division AA, Division BB, Division CC, Division DD, and Division EE.</b>							
9. Division/Group Communication Summary							
Function	Frequency	System	Channel	Function	Frequency	System	Channel
Command	<b>Rx 168.1000 N Tx 170.4500 N Tone 123.0</b>	<b>NIFC C-2 RPT</b>	<b>2</b>				
Tactical	<b>173.9125 N</b>	<b>R5 TAC 4</b>	<b>3</b>	Air to Ground	<b>172.8125 N</b>	<b>AIR GND 1</b>	<b>6</b>
Prepared By (Resource Unit Leader) Heather Wood		Approved By (Planning Sect. Ch.) Tim Baal		Date 08/20/2007		Time 2130	

DIVISION ASSIGNMENT LIST		1. Branch <b>XXV</b>		2. Division/Group <b>EE</b>			
3. Incident Name <b>Zaca Fire – Richardson Zone</b>		4. Operational Period Day Shift Date: 08/21/2007 Time: 0600 - 1800					
5. Operations Personnel							
Operations Chief	<b>Don Will</b>		Division/Group Supervisor	<b>Jeff Ohs</b>			
Branch Director	<b>B.Shindelar / R.Unkovich (T)</b>		Air Attack Supervisor No.	<b>Boyd Turner</b>			
6. Resources Assigned This Period							
Strike Team/Task Force/ Resource Designator	Leader	Number Persons	Trans Needed	Drop Off PT/Time	Pick Up PT/Time		
CRW1 Modoc HS	Bob Beebe	19	N	ICP / 0600	ICP per DIVS		
CRW1 Klamath HS	Johnny Clem	21	N	ICP / 0600	ICP per DIVS		
CRW2 Cobra 5	Eddie Chapman Michael Bray (T)	20	N	ICP / 0600	ICP per DIVS		
ENG S/T 2175C	Mike Urquides	18	N	ICP / 0600	ICP per DIVS		
DOZ2 Foley (E-10132)	Dave Howard	1	N	ICP / 0600	ICP per DIVS		
LOWB Foley (E-10133)	Frank Foley	1	N	ICP / 0600	ICP per DIVS		
WT1 Ventana Ranch (E-10116)	Bryce Nason	1	N	ICP / 0600	ICP per DIVS		
WT1 Jardines (E-10117)	Jesus Aguirre	1	N	ICP / 0600	ICP per DIVS		
WT2 O'Connell WT616 (E-10119)	Mark O'Connell	1	N	ICP / 0600	ICP per DIVS		
WT2 24hr Holt Water (E-10217)	Larry Miller	1	N	ICP / 0600	ICP per DIVS		
EMTB	Tim Edgmon	1	N	ICP / 0600	ICP per DIVS		
SOF2 (Covering AA/BB/CC/DD/EE)	John Warren	1	N	ICP / 0600	ICP per DIVS		
7. Control Operations							
Conduct firing operations with direction of Firing Group. Hold and monitor line from DP-103 to DP-104.							
8. Special Instructions							
<b>Return all 5 gallon burn mix fuel containers to Drop Points for backhaul, or return them to Supply at Richardson ICP.</b>							
Backhaul all trash and refuse daily.							
Sites marked with blue plus red and white striped flagging together should be avoided by dozer.							
CAFS apparatus: avoid using foam on and adjacent to rock outcrops and rock monoliths.							
<b>Safety Officers will be covering Division AA, Division BB, Division CC, Division DD, and Division EE.</b>							
9. Division/Group Communication Summary							
Function	Frequency	System	Channel	Function	Frequency	System	Channel
<b>Command</b>	<b>Rx 168.1000 N Tx 170.4500 N Tone 123.0</b>	<b>NIFC C-2 RPT</b>	<b>2</b>				
<b>Tactical</b>	<b>173.9875 N</b>	<b>R5 TAC 6</b>	<b>5</b>	<b>Air to Ground</b>	<b>172.8125 N</b>	<b>AIR GND 1</b>	<b>6</b>
Prepared By (Resource Unit Leader)		Approved By (Planning Sect. Ch.)		Date		Time	
Michael P. Murphy		Tim Baal		08/20/2007		2130	



<b>DIVISION ASSIGNMENT LIST</b>				1. Branch <b>XXV</b>		2. Division/Group <b>FIRING GROUP</b>	
3. Incident Name <b>Zaca Fire – Richardson Zone</b>				4. Operational Period Day Shift Date: 08/21/2007 Time: 0600 - 1800			
5. Operations Personnel							
Operations Chief		<b>Don Will</b>		Division/Group Supervisor		<b>Sam Marouk</b>	
Branch Director		<b>B.Shindelar / R.Unkovich (T)</b>		Air Attack Supervisor No.		<b>Boyd Turner</b>	
6. Resources Assigned This Period							
Strike Team/Task Force/ Resource Designator	Leader	Number Persons	Trans Needed	Drop Off PT/Time	Pick Up PT/Time		
7. Control Operations							
<p>Coordinate aerial and ground firing operations; implement aerial and ground firing at direction of Firing Group Supervisor.</p> <p>Branches and Divisions to coordinate ground firing under the direction of Operations</p>							
8. Special Instructions							
<p>Sites marked with blue plus red and white striped flagging together should be avoided by dozer.</p> <p>Sierra Madre Ridge is a nationally important archaeological area. Please do not pick up artifacts or disturb the rocks at known or found sites. NO Graffiti.</p> <p>The Sisquoc River is habitat for endangered steelhead trout. Avoid using or causing contamination of the water.</p>							
9. Division/Group Communication Summary							
Function	Frequency	System	Channel	Function	Frequency	System	Channel
<b>Command</b>	<b>Rx 168.1000 N Tx 170.4500 N Tone 123.0</b>	<b>NIFC C-2 RPT</b>	<b>2</b>	Air Ground Burn	<b>172.6125 N</b>	<b>Burn A/G</b>	<b>10</b>
<b>Tactical</b>	<b>172.2750 N</b>	<b>BURN TAC</b>	<b>9</b>	Air to Ground	<b>172.8125 N</b>	<b>AIR GND 1</b>	<b>6</b>
Prepared By (Resource Unit Leader)		Approved By (Planning Sect. Ch.)		Date	Time		
Michael P. Murphy		Tim Baal		08/20/2007	2130		
ICS 204		NFES 1328					

DIVISION ASSIGNMENT LIST				1. Branch <b>XXVII</b>		2. Division/Group <b>North FF</b>	
3. Incident Name <b>Zaca Fire – Richardson Zone</b>				4. Operational Period Day Shift Date: 08/21/2007 Time: 0600 - 1800			
5. Operations Personnel							
Operations Chief		<b>Don Will</b>		Division/Group Supervisor		<b>Robert Doyle / Mark German</b>	
Branch Director		<b>Keith Gurrola</b>		Air Attack Supervisor No.		<b>Boyd Turner</b>	
6. Resources Assigned This Period							
Strike Team/Task Force/ Resource Designator		Leader	Number Persons	Trans Needed	Drop Off PT/Time	Pick Up PT/Time	
CRW2 Mojave 2		Bill Crews	20	N	DP-104 / 0700	Per DIVS	
CRW2 Boundary Peak		Ron Riise	20	N	DP-104 / 0700	Per DIVS	
CRW2 Scorpions #2		Jose Caldera	20	N	DP-104 / 0700	Per DIVS	
ENG S/T 3600C		Aaron Schuh	26	N	DP-104 / 0700	Per DIVS	
DOZ2 Bennett (E-10011)		Sam Bennett	1	N	DP-104 / 0700	Per DIVS	
LOWB Bennett (E-10092)		Sam Bennett	1	N	DP-104 / 0700	Per DIVS	
WT2 Bennett (E-10017)		Marcos Castro	1	N	DP-104 / 0700	Per DIVS	
WT2 Holt (E-10084)		Greg Holt	1	N	DP-104 / 0700	Per DIVS	
WT2 24 hr Pearson (E-10268)		Ryan Pearson	1	N	DP-104 / 0700	Per DIVS	
WT2 24 hr Michelle's (E-10266)		Acie Avila	1	N	DP-104 / 0700	Per DIVS	
WT2 24 hr Aqua Lady (E-10267)		Mona Mordoff	1	N	DP-104 / 0700	Per DIVS	
WT2 24 hr Rinaldo (E-10264)		Ryan Rinaldo	1	N	DP-104 / 0700	Per DIVS	
FOBS		Len Nielson	1	N	DP-104 / 0700	Per DIVS	
FOBS (T)		Doug Hanson	1	N	DP-104 / 0700	Per DIVS	
SOF2 (Covering North FF / South FF)		Sam Lobese	1	N	DP-104 / 0700	Per DIVS	
SOF2 (T) (Covering North FF / South FF)		Joe Pastone	1	N	DP-104 / 0700	Per DIVS	
7. Control Operations							
Conduct firing operations from DP-104 to DP-106, coordinate with Firing Group.							
8. Special Instructions							
<b>Return all 5 gallon burn mix fuel containers to Drop Points for backhaul, or return them to Supply at Richardson ICP.</b>							
Backhaul all trash and refuse daily.							
Sites marked with blue plus red and white striped flagging together should be avoided by dozer.							
CAFS apparatus: avoid using foam on and adjacent to rock outcrops and rock monoliths.							
<b>Safety Officers will be covering Division North FF and South FF.</b>							
9. Division/Group Communication Summary							
Function	Frequency	System	Channel	Function	Frequency	System	Channel
<b>Command</b>	<b>Rx 166.6125 N Tx 168.4000 N Tone 123.0</b>	<b>NIFC C-4</b>	<b>1</b>				
<b>Tactical</b>	<b>173.9125 N</b>	<b>R5 TAC 4</b>	<b>3</b>	Air to Ground	<b>172.8125 N</b>	<b>AIR GND 1</b>	<b>6</b>
Prepared By (Resource Unit Leader)		Approved By (Planning Sect. Ch.)		Date		Time	
Heather Wood		Tim Baal		08/20/2007		2130	

DIVISION ASSIGNMENT LIST				1. Branch <b>XXVII</b>		2. Division/Group <b>South FF</b>	
3. Incident Name <b>Zaca Fire – Richardson Zone</b>				4. Operational Period Day Shift Date: 08/21/2007 Time: 0600 - 1800			
5. Operations Personnel							
Operations Chief		<b>Don Will</b>		Division/Group Supervisor		<b>Kenny Ellyson / Tim Ortegel (T)</b>	
Branch Director		<b>Keith Gurrola</b>		Air Attack Supervisor No.		<b>Boyd Turner</b>	
6. Resources Assigned This Period							
Strike Team/Task Force/ Resource Designator	Leader	Number Persons	Trans Needed	Drop Off PT/Time	Pick Up PT/Time		
CRW1 Horseshoe Meadow	Joe Gonzales	20	N	DP-106 / 0700	Per DIVS		
CRW1 Laguna HS	Jim Huston	20	N	DP-106 / 0700	Per DIVS		
CRW2 Monterey	Dan O'Keefe	20	N	DP-106 / 0700	Per DIVS		
CRW2 Scorpions #1	Liz Kurpies	20	N	DP-106 / 0700	Per DIVS		
ENG S/T 1538C	Larry Ryan / Dave Zaniboni (T)	25	N	DP-106 / 0700	Per DIVS		
<b>CAFS Task Force 2</b>	Mark Acevedo	23	N	DP-106 / 0700	Per DIVS		
DOZ2 SHF 29 (E-10230)	David Brown	1	N	DP-106 / 0700	Per DIVS		
DOZ2 SNF 2 (E-10231)	Jeff Corwell	1	N	DP-106 / 0700	Per DIVS		
WT2 Alexander Bros (E-10373)	Ed Koekebaker	1	N	DP-106 / 0700	Per DIVS		
WT2 24 hrs Pierce (E-10261)	Mike Lawrance	1	N	DP-106 / 0700	Per DIVS		
WT2 24 hrs A&P Water (E-10265)	Pete Troxell	1	N	DP-106 / 0700	Per DIVS		
WT3 Sweetwater (E-10301)	Gerhard Haas	1	N	DP-106 / 0700	Per DIVS		
EMTP	Wes Daum	1	N	DP-106 / 0700	Per DIVS		
EMTP	Nathan Foster	1	N	DP-106 / 0700	Per DIVS		
SOF2 (Covering North FF / South FF)	Sam Lobese	1	N	DP-106 / 0700	Per DIVS		
SOF2 (T) (Covering North FF / South FF)	Joe Pastone	1	N	DP-106 / 0700	Per DIVS		
7. Control Operations Conduct firing operations from Pine Mountain Summit to Ozena, continue to DP-106 as conditions allow. Coordinate with Firing Group.							
8. Special Instructions <b>Return all 5 gallon burn mix fuel containers to Drop Points for backhaul, or return them to Supply at Richardson ICP.</b> Backhaul all trash and refuse daily. Sites marked with blue plus red and white striped flagging together should be avoided by dozer. CAFS apparatus: avoid using foam on and adjacent to rock outcrops and rock monoliths. <b>Safety Officers will be covering Division North FF and South FF.</b>							
9. Division/Group Communication Summary							
Function	Frequency	System	Channel	Function	Frequency	System	Channel
<b>Command</b>	<b>Rx 166.6125 N Tx 168.4000 N Tone 123.0</b>	<b>NIFC C-4</b>	<b>1</b>				
<b>Tactical</b>	<b>173.9625 N</b>	<b>R5 TAC 5</b>	<b>4</b>	<b>Air to Ground</b>	<b>172.8125 N</b>	<b>AIR GND 1</b>	<b>6</b>
Prepared By (Resource Unit Leader)		Approved By (Planning Sect. Ch.)		Date		Time	
Heather Wood		Tim Baal		08/20/2007		2130	

<b>DIVISION ASSIGNMENT LIST</b>				1. Branch <b>XXVII</b>		2. Division/Group <b>GG</b>	
3. Incident Name <b>Zaca Fire – Richardson Zone</b>				4. Operational Period Day Shift Date: 08/21/2007 Time: 0600 - 1800			
5. Operations Personnel							
Operations Chief		<b>Don Will</b>		Division/Group Supervisor		<b>Sean Ferrell / Tony Tyler (T)</b>	
Branch Director		<b>Keith Gurrola</b>		Air Attack Supervisor No.		<b>Boyd Turner</b>	
6. Resources Assigned This Period							
Strike Team/Task Force/ Resource Designator		Leader	Number Persons	Trans Needed	Drop Off PT/Time	Pick Up PT/Time	
CRW1 EI-Tejon HS		Cameron Reeder	14	N	DP-111 / 0700	Ozena Spike per DIVS	
CRW1 VNC CC 1-2		Chad Cook	18	N	DP-111 / 0700	Ozena Spike per DIVS	
CRW1 Crane Valley HS		Chuck Berner	20	N	DP-111 / 0700	Ozena Spike per DIVS	
ENG S/T 1605C		Larry Hill	21	N	DP-111 / 0700	Ozena Spike per DIVS	
DOZ2 24hr Blatnick (E-10234)		Traften Chandler	1	N	DP-111 / 0700	Ozena Spike per DIVS	
DOZ2 24 hr CFC-D 7755 (E-10232)		Terry Bishop	1	N	DP-111 / 0700	Ozena Spike per DIVS	
DOZ2 24 hr CFC-D 7756 (E-10233)		Tim Koester Jr.	1	N	DP-111 / 0700	Ozena Spike per DIVS	
DOZ2 AG Const. (E-10177)		Fred Nehrig	1	N	DP-111 / 0700	Ozena Spike per DIVS	
LOWB (E-10180)		Steve Brockus	1	N	DP-111 / 0700	Ozena Spike per DIVS	
WT2 Aqua Express (E-638)		Keril Keiser	1	N	DP-111 / 0700	Ozena Spike per DIVS	
WT2 Martin (E-10122)		Chris Martin	1	N	DP-111 / 0700	Ozena Spike per DIVS	
WT2 24 hr King (E-10086)		Bryan Wand	1	N	DP-111 / 0700	Ozena Spike per DIVS	
WT2 24 hr ANF 22 (E-10215)		Brandon Burrell	1	N	DP-111 / 0700	Ozena Spike per DIVS	
WT2 24 hr CNF 4 (E-10262)		Norman Odorico	1	N	DP-111 / 0700	Ozena Spike per DIVS	
EMTP		Clayton Thomas	1	N	DP-111 / 0700	Ozena Spike per DIVS	
EMTB		Tony Vierra	1	N	DP-111 / 0700	Ozena Spike per DIVS	
FOBS		Mike Watt	1	N	DP-111 / 0700	Ozena Spike per DIVS	
DOZB		Albert Pena	1	N	DP-111 / 0700	Ozena Spike per DIVS	
DOZB		Tom Haus	1	N	DP-111 / 0700	Ozena Spike per DIVS	
DOZB		Ben Dmpsey	1	N	DP-111 / 0700	Ozena Spike per DIVS	
SOFR		Robert Weaver	1	N	DP-111 / 0700	Ozena Spike per DIVS	
SOFR (T)		Anthony Stornetta	1	N	DP-111 / 0700	Ozena Spike per DIVS	
7. Control Operations Complete firing operations from DP-112 to DP-111. Hold and monitor line, mop-up 100 feet.							
8. Special Instructions Return all 5 gallon burn mix fuel containers to Drop Points for backhaul, or return them to Supply at Richardson ICP. Division needs for archeologists or Resource Advisors will be coordinated through Contingency Group. Backhaul all trash and refuse daily. Sites marked with blue plus red and white striped flagging together should be avoided by dozer. CAFS apparatus: avoid using foam on and adjacent to rock outcrops and rock monoliths. Some archeological sites are located on the Don Victor Jeep Road. At those identified sites, avoid dozer use, but brushing and masticator use OK.							
9. Division/Group Communication Summary							
Function	Frequency	System	Channel	Function	Frequency	System	Channel
<b>Command South</b>	<b>Rx 173.0375 N Tx 167.3250 N Tone 123.0</b>	<b>NIFC C-12</b>	<b>7</b>				
<b>Tactical</b>	<b>168.0500 N</b>	<b>TAC 1</b>	<b>8</b>	Air to Ground	<b>172.8125 N</b>	<b>AIR GND 1</b>	<b>6</b>
Prepared By (Resource Unit Leader)		Approved By (Planning Sect. Ch.)		Date		Time	
Michael P. Murphy		Tim Baal		08/20/2007		2130	

<b>DIVISION ASSIGNMENT LIST</b>		1. Branch <b>XXVII</b>		2. Division/Group <b>HH</b>			
3. Incident Name <b>Zaca Fire – Richardson Zone</b>		4. Operational Period Day Shift Date: 08/21/2007 Time: 0600 - 1800					
5. Operations Personnel							
Operations Chief	<b>Don Will</b>	Division/Group Supervisor		<b>Steve Mueller / James Turner (T)</b>			
Branch Director	<b>Keith Gurrola</b>	Air Attack Supervisor No.		<b>Boyd Turner</b>			
6. Resources Assigned This Period							
Strike Team/Task Force/ Resource Designator	Leader	Number Persons	Trans Needed	Drop Off PT/Time	Pick Up PT/Time		
CRW2 Road Runners	Tom Guzman	24	N	DP-112 / 0700	Ozena Spike per DIVS		
CRW2 OC 23	Curt Lindstrand	21	N	DP-112 / 0700	Ozena Spike per DIVS		
ENG3 IAR E5	Bill Sainsbury	4	N	DP-112 / 0700	Ozena Spike per DIVS		
ENG3 LPF E-72	Brian Bridgen	4	N	DP-112 / 0700	Ozena Spike per DIVS		
WT2 24hr Water Co (E-10216)	Gerald Dean	1	N	DP-112 / 0700	Ozena Spike per DIVS		
WT2 24hr Dick Allen (E-10214)	Rockie Smith	1	N	DP-112 / 0700	Ozena Spike per DIVS		
SOF2	Don Kearney	1	N	DP-112 / 0700	Ozena Spike per DIVS		
EMTP	Karena Wollesen	1	N	DP-112 / 0700	Ozena Spike per DIVS		
EMTB	Jerry Daoust	1	N	DP-112 / 0700	Ozena Spike per DIVS		
7. Control Operations							
Patrol and monitor from DP-113 to DP-112, mop-up 100 feet.							
8. Special Instructions							
Backhaul all trash and refuse daily. Sites marked with blue plus red and white striped flagging together should be avoided by dozer. CAFS apparatus: avoid using foam on and adjacent to rock outcrops and rock monoliths. Some archeological sites are located on the Don Victor Jeep Road. At those identified sites, avoid dozer use, but brushing and masticator use OK.							
<b>Maintain communications with and coordinate operations with Live Oak Branch IX Division TT.</b>							
9. Division/Group Communication Summary							
Function	Frequency	System	Channel	Function	Frequency	System	Channel
<b>Command South</b>	<b>Rx 173.0375 N Tx 167.3250 N Tone 123.0</b>	<b>NIFC C-12</b>	<b>7</b>				
<b>Tactical</b>	<b>168.0500 N</b>	<b>TAC 1</b>	<b>8</b>	<b>Air to Ground</b>	<b>172.8125 N</b>	<b>AIR GND 1</b>	<b>6</b>
Prepared By (Resource Unit Leader) Gary Thompson		Approved By (Planning Sect. Ch.) Tim Baal		Date 08/20/2007	Time 2130		

ICS 204

NFES 1328

<b>DIVISION ASSIGNMENT LIST</b>				1. Branch <b>XXVII</b>		2. Division/Group <b>CAFS</b>	
3. Incident Name <b>Zaca Fire – Richardson Zone</b>				4. Operational Period Day Shift Date: 08/21/2007 Time: 0600 - 1800			
5. Operations Personnel							
Operations Chief		<b>Don Will</b>		Division/Group Supervisor		<b>Dennis King</b>	
Branch Director		<b>Keith Gurrola</b>		Air Attack Supervisor No.		<b>Boyd Turner</b>	
6. Resources Assigned This Period							
Strike Team/Task Force/ Resource Designator		Leader	Number Persons	Trans Needed	Drop Off PT/Time	Pick Up PT/Time	
THSP		Mitch Geissinger	1	N	ICP / 0600	ICP / 1800	
7. Control Operations Utilize CAF system in task force configuration to support firing operations.							
8. Special Instructions <b>CAFS apparatus: avoid using foam on and adjacent to rock outcrops and rock monoliths.</b> <b>Return all 5 gallon burn mix fuel containers to Drop Points for backhaul, or return them to Supply at Richardson ICP.</b>							
9. Division/Group Communication Summary							
Function	Frequency	System	Channel	Function	Frequency	System	Channel
<b>Command</b>	<b>Rx 168.1000 N Tx 170.4500 N Tome 123.0</b>	<b>NIFC C-2 RPT</b>	<b>2</b>				
<b>Tactical</b>	<b>As Assigned</b>			<b>Air to Ground</b>	<b>172.8125 N</b>	<b>AIR GND 1</b>	<b>6</b>
Prepared By (Resource Unit Leader) Heather Wood		Approved By (Planning Sect. Ch.) Tim Baal		Date 08/20/2007		Time 2130	

<b>DIVISION ASSIGNMENT LIST</b>		1. Branch <b>Contingency</b>		2. Division/Group <b>Hwy 33</b>			
3. Incident Name <b>Zaca Fire – Richardson Zone</b>		4. Operational Period Day Shift Date: 08/21/2007 Time: 0600 - 1800					
5. Operations Personnel							
Operations Chief	<b>Don Will</b>	Division/Group Supervisor		<b>Craig Forsythe / Dane Mumford (T)</b>			
Branch Director	<b>Spike Newby</b>	Air Attack Supervisor No.		<b>Boyd Turner</b>			
6. Resources Assigned This Period							
Strike Team/Task Force/ Resource Designator	Leader	Number Persons	Trans Needed	Drop Off PT/Time	Pick Up PT/Time		
<b>S/T ZACA 101</b>	Bob Myers	27	N	ICP / 0600	ICP per DIVS		
<b>S/T ZACA 102</b>	Wayne Ferber	26	N	ICP / 0600	ICP per DIVS		
DOZ2 Gratzl (E-10153)	Justin Rodriguez	1	N	ICP / 0600	ICP per DIVS		
LOWB Brown (E-10154)	Don Teter	1	N	ICP / 0600	ICP per DIVS		
DOZ2 Johnson (E-10178)	Tony Burford	1	N	ICP / 0600	ICP per DIVS		
LOWB Pacific Star (E-10185)	Scott Thorton	1	N	ICP / 0600	ICP per DIVS		
DOZ2 S@K (E-10014)	Kirk McKenney	1	N	ICP / 0600	ICP per DIVS		
LOWB S@K (E-10067)	Charles Smith	1	N	ICP / 0600	ICP per DIVS		
DOZB	Nick Perricelli	1	N	ICP / 0600	ICP per DIVS		
DOZB (T)	Robert Goodwin	1	N	ICP / 0600	ICP per DIVS		
7. Control Operations							
Assess point protection for perimeter control.							
8. Special Instructions							
Return all 5 gallon burn mix fuel containers to Drop Points for backhaul, or return them to Supply at Richardson ICP. Backhaul all trash and refuse daily. Sites marked with blue plus red and white striped flagging together should be avoided by dozer. CAFS apparatus: avoid using foam on and adjacent to rock outcrops and rock monoliths.							
9. Division/Group Communication Summary							
Function	Frequency	System	Channel	Function	Frequency	System	Channel
<b>Command</b>	<b>Rx 166.6125 N Tx 168.4000 N Tone 123.0</b>	<b>NIFC C-4</b>	<b>1</b>				
<b>Tactical</b>	<b>173.9625 N</b>	<b>R5-TAC-5</b>	<b>4</b>	<b>Air to Ground</b>	<b>172.8125 N</b>	<b>AIR GND 1</b>	<b>6</b>
Prepared By (Resource Unit Leader)		Approved By (Planning Sect. Ch.)		Date	Time		
Michael P. Murphy		Tim Baal		08/20/2007	2130		
ICS 204						NFES 1328	

<b>DIVISION ASSIGNMENT LIST</b>				1. Branch <b>Contingency</b>		2. Division/Group <b>Ozena</b>	
3. Incident Name <b>Zaca Fire – Richardson Zone</b>				4. Operational Period Day Shift Date: 08/21/2007 Time: 0600 - 1800			
5. Operations Personnel							
Operations Chief		<b>Don Will</b>		Division/Group Supervisor		<b>Kim Olson</b>	
Branch Director		<b>Spike Newby</b>		Air Attack Supervisor No.		<b>Boyd Turner</b>	
6. Resources Assigned This Period							
Strike Team/Task Force/ Resource Designator	Leader	Number Persons	Trans Needed	Drop Off PT/Time	Pick Up PT/Time		
<b>CAFS Task Force 1</b>	Pete Jensen Kevin Fildes (T)	23	N	Ozena Spike / 0700	Per DIVS		
WT2 Ventana (E-10297)	Dean Cordrey	1	N	Ozena Spike / 0700	Per DIVS		
WT2 24hr Schlitz (E-10213)	Frank Schlitz	1	N	Ozena Spike / 0700	Per DIVS		
7. Control Operations  Construct dozer contingency lines in identified areas as directed by DIVS.							
8. Special Instructions  Return all 5 gallon burn mix fuel containers to Drop Points for backhaul, or return them to Supply at Richardson ICP. Backhaul all trash and refuse daily. Sites marked with blue plus red and white striped flagging together should be avoided by dozer. CAFS apparatus: avoid using foam on and adjacent to rock outcrops and rock monoliths.							
9. Division/Group Communication Summary							
Function	Frequency	System	Channel	Function	Frequency	System	Channel
<b>Command</b>	<b>Rx 166.6125 N Tx 168.4000 N Tone 123.0</b>	<b>NIFC C-4</b>	<b>1</b>				
<b>Tactical</b>	<b>173.9125 N</b>	<b>TAC-4</b>	<b>3</b>	Air to Ground	<b>172.8125 N</b>	<b>AIR GND 1</b>	<b>6</b>
Prepared By (Resource Unit Leader)		Approved By (Planning Sect. Ch.)		Date	Time		
Heather Wood		Tim Baal		08/20/2007	2130		



**AIR OPERATIONS SUMMARY** OPERATIONAL PERIOD DATE: 8/21/07 START: 0600 END: 2030 SUNRISE: 0623 SUNSET: 1939

<b>1. INCIDENT NAME: Zaca Two</b>	2. PREPARED BY: Wes Shook	PREPARED DATE/TIME: 8/20/07 2000	3. # OF COPIES NEEDED:
<b>4. REMARKS (Safety Notes, Hazards, Air Operations Special Equipment, etc.): MEDEVAC A/C: SBC-308</b> Ensure transponders are on 1255 and altitude reporting is on. GPS settings: hddd'mm.mmm' with WGS 84 selected as the map datum. RETARDANT PLANT UP AND AVAILABLE AT CASITAS & RANCHO HELIBASES ALTIMETER SETTINGS TO BE GIVEN BY SMX ATB PRIOR TO 0730 MEETING. CALLED INTO HELIBASES AND F/W BASES <b>Helicopter Managers &amp; ATGS Track where loads are dropped, which Divisions and Amounts.</b>			<b>5. TFR: 7/3838</b> During Daylight 12,000 MSL and below. Night down to 10,000 MSL. Contract FREQ is 135.575

6. PERSONNEL		7. FREQUENCIES		8. FIXED WING	
	Phone		AM	FM	# Avail / Type/ Make-Model / FAA N# / Base
AOBD Live Oak: Wes Shook AOBD Richardson:Belinda McCandliss	805-964-8465 559-288-9276	AIR/AIR FW:		151.2725	<b>AIRTANKERS</b> 4 Seat's - FOX T-20 / P3 / Santa Maria T-48 / P2V / Porterville T-55 / P2V / Porterville
ASGS Live Oak: Darlene Hall ASGS Live Oak: Gary Monday ASGS Richardson: John Keesee	530-310-3557 916-204-4531 805-551-6422	A/A RW South:	Primary --- 128.475 Secondary --- 136.125		
ATGS South: Joel Lane ATGS South: Mike White	559-310-0774 619-672-1638	A/A RW North:	134.875		<b>LEADPLANES</b>  ASM 31W B5
ATGS North: Gus Johnson ATGS North: Boyd Turner ATGS Relief: Kent Haskins	559-708-3570 530-640-0616 661-330-0133	AIR BRIEFING:	135.575		
HEBM Rancho: Steadman/ Stratton Helibase Rancho:	760-207-4325	AIR/ GROUND: Live Oak	171.1375		<b>AIR TACTICAL PLATFORMS</b> AA-07, A-29 AA-1ZJ, A-224 AA-13R, A-203
HEBM Richardson: Wayne Cannon/Ramiriz(T)	661-965-8679	AIR/GROUND: Richardson	172.8125		
HEBM Heavy Casitas: N34°25.319 x W119°21.020 FAX:	805-649-8918 805-649-8917	DECK Rancho Tac DECK Rancho Log DECK Richardson	163.100 168.550 163.100		Santa Maria Sheryl Woods 805-937-5059 Ext 204 Cell 805-455-5917.
ICP Air Fax Dispatch	805-967-2137 805-961-5727	DECK Heavy RANCHO CARGO	168.350 172.6125		
HLCO: Tony Duprey HLCO: Stan Kubota		TOLC Rancho TOLC Richardson TOLC Casitas	136.075		Special Instruction Victorville 760-246-3127 Tanker 910
TORCH BASE – Bill Lambert,	530-598-4128	COMMAND:	See IAP Communications Plan		
		Air Guard	168.6250		Web address for Aviation Map <a href="ftp://ftp.nifc.gov/Incident_Specific_Data/CALIF_S/2007/2007_Zaca/GIS/PRODUCTS">ftp://ftp.nifc.gov/Incident_Specific_Data/CALIF_S/2007/2007_Zaca/GIS/PRODUCTS</a> Click on Incident Date: ie 20070821

**9. HELICOPTERS**

FAA N#	TY	MAKE/MODEL	BASE	AVAIL	START	REMARKS	FAA N#	TY	MAKE/MODEL	BASE	AVAIL	START	REMARKS
HT-762	I	S-61 Tanked	Casitas	0700	0730	USFS / A-14	H-821	I	UH-60 Bucket	Casitas	0700	0730	CNG / A-271
H-43T	I	S-61 Bucket	Casitas	0700	0730	USFS / A-17	H-835	I	UH-60 Bucket	Casitas	0700	0730	CNG / A-333
H-4CH	I	B-107 Bucket	Casitas	0700	0730	USFS / A-11							

H-308	II	Bell 205	Rancho	0700	0730	SBC / A-21	H-527	II	Bell 212	Rancho	0700	0730	USFS /A-23
H-502	II	Bell 212	Rancho	0700	0730	USFS / A-247	H-528	II	Bell 212 HP	Rancho	0700	0730	USFS / A-88
H-517	II	Bell 212	Rancho	0700	0730	USFS A-322	H-538	II	Bell 212 HP	Rancho	0700	0730	USFS / A-126
H-1109	III	LAMA	Casitas	0700	0730	CWN / A-160	H-507	III	Cobra HLCO	Rancho	0700	0730	USFS / A-364
H-68X	III	Bell B-3	Rancho	0700	0730	CWN / A-275	H-509	III	Cobra IR	Rancho	0700	0730	USFS / A-10,000
H-2EA	III	Bell B-3 IR	Rancho	0730	0730	CWN / A-57							

**RICHARDSON HELIBASE**

H-917	I	S-61 Bucket	Cuyama	0800	0830	A-13	H-553	III	Bell B-3	Cuyama	0700	0730	CWN / A-268
H-6PJ	I	Bell 214 - Tank	Cuyama	0700	0730	USFS / A-399	H-525	III	A-Star B-3	Cuyama	0700	0730	USFS / A-259
H-554	II	Bell 205	Cuyama	0700	0730	BLM / A-237	H-88B	III	Bell 206L4	Cuyama	0700	0730	CWN / A-204
H-530	II	Bell 212	Cuyama	0700	0730	USFS / A-24							

10. TASK/MISSION/ASSIGNMENT (Use ICS-220a if additional space needed; Type/Function includes: Air Tactical, Retardant, Recon, Personnel Transport, Water Dropping, etc.)

TYPE/FUNCTION	NAME OF PERSONNEL OR CARGO (if applicable) OR INSTRUCTIONS FOR TACTICAL AIRCRAFT	START	FLY FROM	FLY TO
<b><u>LIVE OAK</u></b>				
Recon	Please request missions thru Helibase 0830 / OPS – 1500 / OPS	0900	RANCHO	
Water drops/Retard	Priorities Division TT / Division VV / Division ZZ	0700	CASITAS	
INFRARED	Priority Flight Early Morning – Late Evening if possible	0800	RANCHO	
Firing	Under direction of firing group. The use of VNC Ship for Helitorch	0630	ROMERO	
Extract Crew	1 S/T of Crew from Div M From Oglivy {31 Personnel}	1500	OGLIVY	RANCHO
Extract Crew	1 S/T of Crew From H36 {31 Personnel}	1500	H-36	RANCHO
Logistics	Repeater Removed Big Pine Mt. 34 41.807 x 119 39.193 [C538 knows the site needs dust	1100	RANCHO	BIG PINE
INSERT	Miscellaneous OVERHEAD	0800	RANCHO	
BACKHAUL	Determine locations and mark on map			
REHAB BRANCH	Provide Recon to RESOURCE ADVISORS			

<b><u>RICHARDSON</u></b>				
Recon	Recons as requested and HLCO			
Water Drops/Retard.	As requested and in support of Firing operations			
Helispot				
Firing	PSD /Helitorch Operations			
Personnel				
Logistics				

INCIDENT RADIO COMMUNICATIONS PLAN <u>GROUP 13</u>			Incident Name <b>ZACA RICHARDSON ZONE</b>			Date/Time Prepared <b>AUG 20, 2007 21:00</b>			Operational Period Date/Time <b>AUGUST 21, 2007 0600-1800</b>	
Ch #	Function	Channel Name/Trunked Radio System Talkgroup	Assignment	RX Freq N or W	RX Tone	TX Freq N or W	Tx Tone	Mode	Remarks	
1	COMMAND	NIFC C-4	Richardson Zone EAST	166.6125 N		168.4000 N	123.0	A	NORTHEAST SIDE CUYAMA PK TONE	
2	COMMAND	NIFC C-2	Richardson Zone WEST	168.1000 N		170.4500 N	123.0	A	WEST SIDE McPherson Pk	
3	TACTICAL	R5-TAC-4	DIV CC/DD OZENA GROUP NORTH FF	173.9125 N		173.9125 N		A		
4	TACTICAL	R5-TAC-5	DIV SOUTH FF HWY 33	173.9625 N		173.9625 N		A		
5	TACTICAL	R5-TAC-6	DIV AA, BB EE	173.9875 N		173.9875 N		A		
6	AIR GROUND 1	AIR GND 1	Richardson Zone	172.8125 N		172.8125 N		A		
7	COMMAND	NIFC C-12	Richardson Zone SOUTH	173.0375 N		167.3250N	123.0	A	SOUTHEAST SIDE MONTE ARIDO PEAK	
8	TACTICAL	TAC 1	DIV HH. GG	168.0500 N		168.0500 N		A		
9	TACTICAL	BURN TAC	FIRING OPS	172.2750 N		172.2750 N		A	FIRING OPS	
10	AIR GROUND BURN	BURN A/G	FIRING OPS	172.6125 N		172.6125 N		A	FIRING OPS	
11	COMMAND	NIFC C-9	Richardson Zone REYES	170.0125 N		165.2500 N	123.0	A	EAST SIDE REYES PEAK	
12										
13	EMS TAC	CALCORD	ALL DIVISIONS	156.0750 W		156.0750 W		A	As needed.	
14	EMERGENCY	AIR GUARD	ALL DIVISIONS	168.6250 N		168.6250 N	110.9	A	Urgent Aircraft Contact (14CH.HT)	
15	EMS TAC	CALCORD	ALL DIVISIONS	156.0750 W		156.0750 W		A	As needed.	
16	EMERGENCY	AIR GUARD	ALL DIVISIONS	168.6250 N		168.6250 N	110.9	A	Urgent Aircraft Contact (16CH.HT)	
5. Prepared by (Communications Unit) HERN CRANE ,COML										

<b>MEDICAL PLAN</b>	1. INCIDENT NAME	2. DATE PREPARED	3. TIME PREPARED	4. OPERATIONAL PERIOD
	<b>Zaca Richardson Zone</b>	8/20/2007	2100	8/21 Day 0600-1800

5. INCIDENT MEDICAL AID STATIONS			
MEDICAL AID STATIONS	LOCATION	PARAMEDICS	
		YES	NO
Richardson ICP	HWY 166 New Cuyama	XX	

6. TRANSPORTATION				
NAME	ADDRESS	PHONE	PARAMEDICS	
			YES	NO
AMR Ambulance Medic 49 Incident Ambulance (1fire line qualified EMT)	Reyes Ranch/ Santa Barbara Canyon	661-766-2192 805-692-5723	XX	
Life Line Medic 504	Ozena Spike Camp	661-766-2192	XX	
AMR Ambulance Medic 493	Richardson ICP	661-766-2192	XX	
Santa Barbara Co H-308 ALS, Hoist, Night Vision	Rancho Helibase-Day Figueroa Fire Station- Night	805-967-6832 805-692-5723	XX	
Ventura County Air Squad 9 ALS, Hoist Closest to Branch XXVII, Ozena Camp	Camarillo Airport	805-388-4294	XX	
Cal Star Air Ambulance	Santa Maria Airport	805-546-1915	XX	
Kern County Fire H-408 BLS, Hoist, Night Vision	Keene	661-861-2521		XX
CHP H-70 ALS, Hoist	San Louis Obispo	805-593-3344	XX	

7. HOSPITALS								
NAME	ADDRESS	TRAVEL TIME		PHONE	HELIPAD		BURN CENTER	
		AIR	GRND		YES	NO	YES	NO
<b>Marian Medical Center</b>	1400 E Church Santa Maria	35 min	1.5hrs	805-739-3200	XX			XX
<b>Kern Medical Center (Level 2 Trauma Center)</b>	1830 Flower Bakersfield	35 min	1.5 hrs	661-326-5154	XX			XX
<b>Grossman Burn Center</b>	4929 Van Nuys Blvd Sherman Oaks	1.5 hrs	3 hrs	818-907-4580	XX		XX	
<b>Ventura County Medical Center</b>	3291 Loma Vista Ventura	50 min	2 hrs	805-652-6165	XX			XX

8. MEDICAL EMERGENCY PROCEDURES	
<ul style="list-style-type: none"> <li>In the event of a line medical incident, initiate care with available resources and notify Division Supervisor.</li> <li>The Division Supervisor and/or Line SOF shall determine if the injury can be handled with available resources and recommend the most appropriate method of transportation (Air/Ground).</li> <li>For serious or life threatening injuries, the Division Supervisor and or Branch Director shall contact the communications unit to advise the nature and location of the incident and request appropriate additional resources.</li> <li>The communications unit shall limit all non essential traffic on command by declaring a "Medical Emergency" and shall then notify the Medical Unit, Safety Officer, and Operations Section Chief of the incident.</li> <li>The Division Supervisor shall coordinate the incident and direct necessary actions.</li> </ul>	<p>√</p> <input type="checkbox"/> Patient 1 of _____ <input type="checkbox"/> Emergency _____ Non Emergency _____ <input type="checkbox"/> Is a helicopter required for transportation? Yes _____ No _____ <input type="checkbox"/> Location _____ Lat _____ Long _____ <input type="checkbox"/> Age _____ Sex _____ Weight _____ <input type="checkbox"/> Severity: Minor _____ Delayed _____ Immediate _____ <input type="checkbox"/> Chief Complaint _____ <input type="checkbox"/> Any additional resources required _____

<b>ICS 206</b>	9. PREPARED BY (MEDICAL UNIT LEADER) <b>Robert Russell MEDL</b>	10. REVIEWED BY (SAFETY OFFICER) <b>Marty Hamel SOF1</b>
----------------	--	---

# Zaca (Richardson)

## Day Shift Safety Message

### August 21<sup>th</sup> 2007

**FIRE BEHAVIOR   DRIVING   STRUCTURE PROTECTION   HYDRATION   MOP-UP**

**FIRE BEHAVIOR:** We are currently under a **Red Flag Warning** for very low humidity's and high temperatures This is expected to last till Wednesday night. Expect the unexpected on all line assignments. Have a "Plan B" set up in case things go sour and make sure all resources understand the plan and what is expected of them. Everyone should get a thorough briefing. Review "Severe Fire Behavior Potential" (IRPG p.76) and be observant for indicators of severe fire behavior. Maintain adequate escape routes and safety zones. Advise all personnel if these are compromised or changed. **Maintain Situational Awareness!**

**DRIVING:** Drive defensively! Make sure to keep your speed down on Highways 166 and 33. When parking out on the line, be sure there is enough room for even large apparatus to get by easily. Expect the unexpected around every curve. Drive with headlights on; use chock blocks, keep windshields clean; look before backing; and use backers whenever available. Drive at a speed so you can stop within one half of your visible distance. **Maintain Situational Awareness!**

**STRUCTURE PROTECTION ISSUES:** Conduct thorough briefing for all personnel (inside rear cover IRPG). Utilize Structure Assessment Checklist (IRPG p.14). Follow Structure Protection Guidelines (IRPG p. 16). Utilize hazmat IC Checklist (IRPG p. 26). **Maintain Situational Awareness!**

**HYDRATION:** Drink water before, during and after shifts, up to 1.5 gallons per shift. Be alert for signs of dehydration and heat stress in yourself and others. Mix liquid intake at two or three to one water to sports drinks such as Gatoraide. Avoid energy drinks such as Red Bull, Nitro, etc. These will actually dehydrate you.

**MOP-UP OPERATIONS:** Conduct thorough briefing for all personnel (inside rear cover IRPG). Use all required PPE, including eye protection. Maintain proper spacing and overhead clearance. Be alert for stump holes and root cavities. Minimize exposure to smoke, and rotate personnel into clean air when practical. Evaluate unburned islands. **Maintain Situational Awareness!**

Safety Officers: Marty Hamel and Dave Morton

INCIDENT ACTION PLAN SAFETY ANALYSIS				Incident: ZACA (RICHARDSON)				Day Shift 08/21/2007 0600 - 1800								
LCES Analysis of Tactical Operations Lookouts, Communications, Escape Routes, Safety Zones								OTHER RISK ANALYSIS								
Division Group	Indirect Fireline	Downhill Line	Anchor Point	Areal Ignition	Extreme Fire Behavior	Firing operations	Slope-wind Alignment	Unburned Area	LCES Mitigations	Masticator / Chipper	Driving Hazards	Communications	Structure Protection	Hydration	Multiple Aircraft	Other Risk Mitigations
Branch XXV BB	X				X			X	Thorough briefings, situational awareness, establish LCES, follow 10 Std, mitigate 18, monitor WX & indicators of extreme fire behavior,		X			X	X	Establish positive commo, aircraft safety, foot travel & driving safety, hydration, crew accountability, stay clear of dozers,
CC DD	X			X	X		X	X	Thorough briefings, situational awareness, establish LCES, follow 10 Std, mitigate 18, monitor WX & indicators of extreme fire behavior, follow lighting plan		X			X	X	Establish positive commo, aircraft safety, foot travel & driving safety, hydration, crew accountability, keep ground personnel away from aerial ignitions,
CAFS Grp Firing Grp	X				X	X		X	Thorough briefings, situational awareness, establish LCES, follow 10 Std, mitigate 18, monitor WX & indicators of extreme fire behavior, follow lighting plan		X			X	X	Establish positive commo, aircraft safety, foot travel & driving safety, hydration, crew accountability, stay clear of dozers,
EE	X			X	X		X	X	Thorough briefings, situational awareness, establish LCES, follow 10 Std, mitigate 18, monitor WX, fire behavior, & indicators of severe fire behavior, firing,		X			X	X	Establish positive commo, foot travel & driving safety, hydration, crew accountability, keep ground personnel away from aerial ignitions,
Contingency Branch Hwy33Gp					X		X	X	Thorough briefings, situational awareness, establish LCES, follow 10 Std, mitigate 18, monitor WX, fire behavior, & indicators of extreme fire behavior		X	X	X	X		Establish positive commo, aircraft safety, foot travel & driving safety, hydration, crew accountability, utilize Structure Assessment Checklist (IRPG p.14), follow Structure Protection Guidelines (IRPG p. 16). Review Hazmat Checklist (IRPG p. 26),
Branch XXVII FF North	X			X	X	X		X	Thorough briefings, situational awareness, establish LCES, follow 10 Std, mitigate 18, monitor WX, fire behavior, & indicators of extreme fire behavior, follow firing plan,		X	X		X	X	Establish positive commo, foot travel & driving safety, hydration, crew accountability, stay clear of dozers, keep ground personnel away from aerial ignitions,
FF South	X				X	X			Thorough briefings, situational awareness, establish LCES, follow 10 Std, mitigate 18, monitor WX, fire behavior, & indicators of extreme fire behavior, follow firing plan,		X	X		X	X	Establish positive commo, foot travel & driving safety, hydration, crew accountability, stay clear of dozers, keep ground personnel away from aerial ignitions,
GG HH	X	X			X	X	X	X	Thorough briefings, situational awareness, establish LCES, follow 10 Std, mitigate 18, monitor WX, fire behavior, & indicators of extreme fire behavior, follow firing plan,		X	X		X	X	Establish positive commo, foot travel & driving safety, hydration, crew accountability, stay clear of dozers
Prepared By: Marty Hamel, Safety Officer									Date and Time: 08/19/2007, 1700							



## **Training Specialist Message**

**It's all in the timing**

### **ATTENTION BOTH TRAINEE AND TRAINER**

**When you come into the training office to demob be prepared to have with you:**

- #1) Your performance evaluation from each trainer and**
- #2) Position Task Book (PTB)**

**Remember, both Trainee and Trainer must come in together**

**Rick Alpert  
Training Specialist**

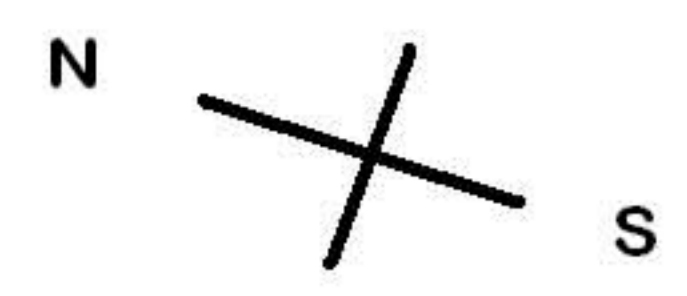

# OZENA SPIKE CAMP

8-18-07

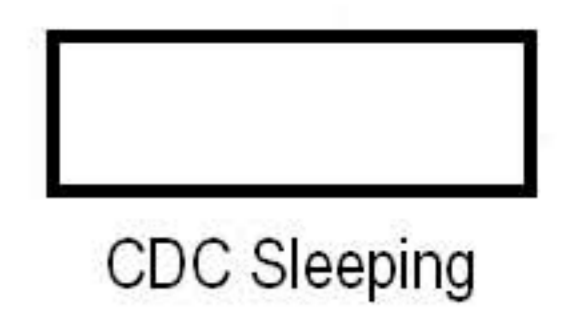

Sleeping Area

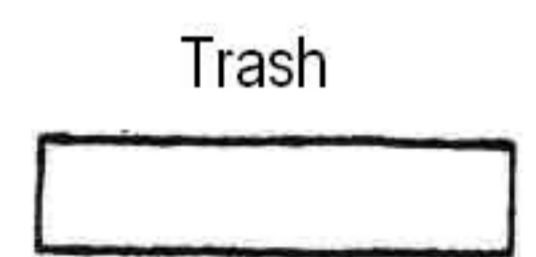
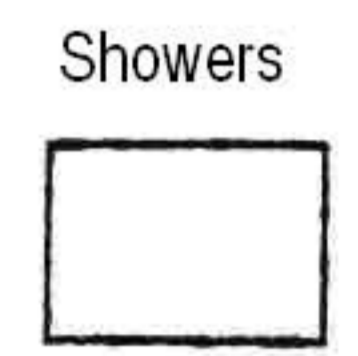
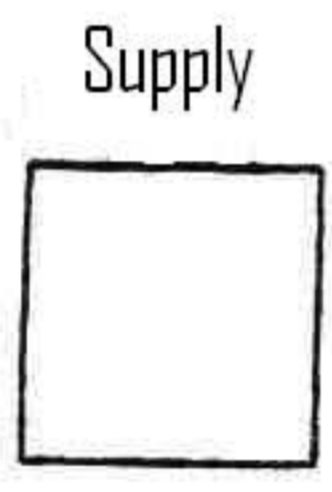
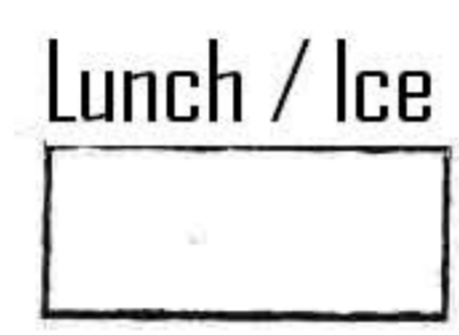

Parking

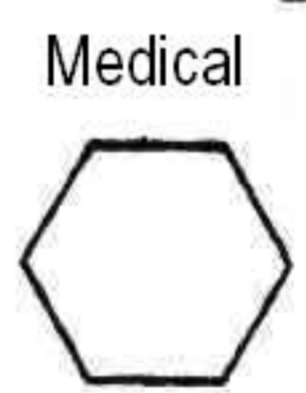
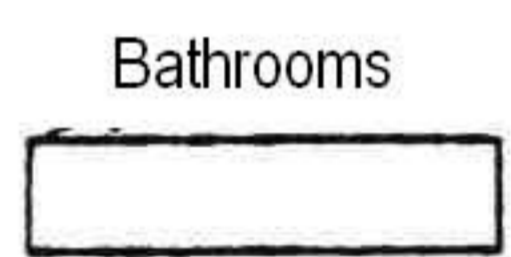

Dining Area

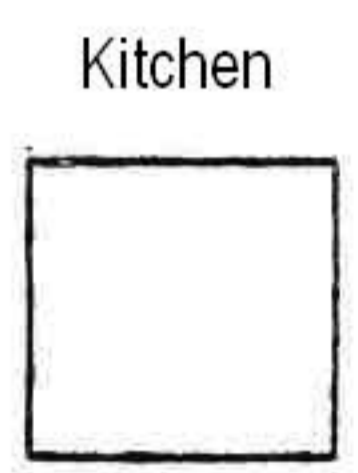

Facilities Map  
Not to Scale  
8-18-07

EXIT

ENTRANCE



Do Not Enter  
↓

← 166

Hwy 33

Ventura →



# ZACA II BASE CAMP

HWY 166

MAIN  
ENTRANCE

GROUND  
SUPPORT

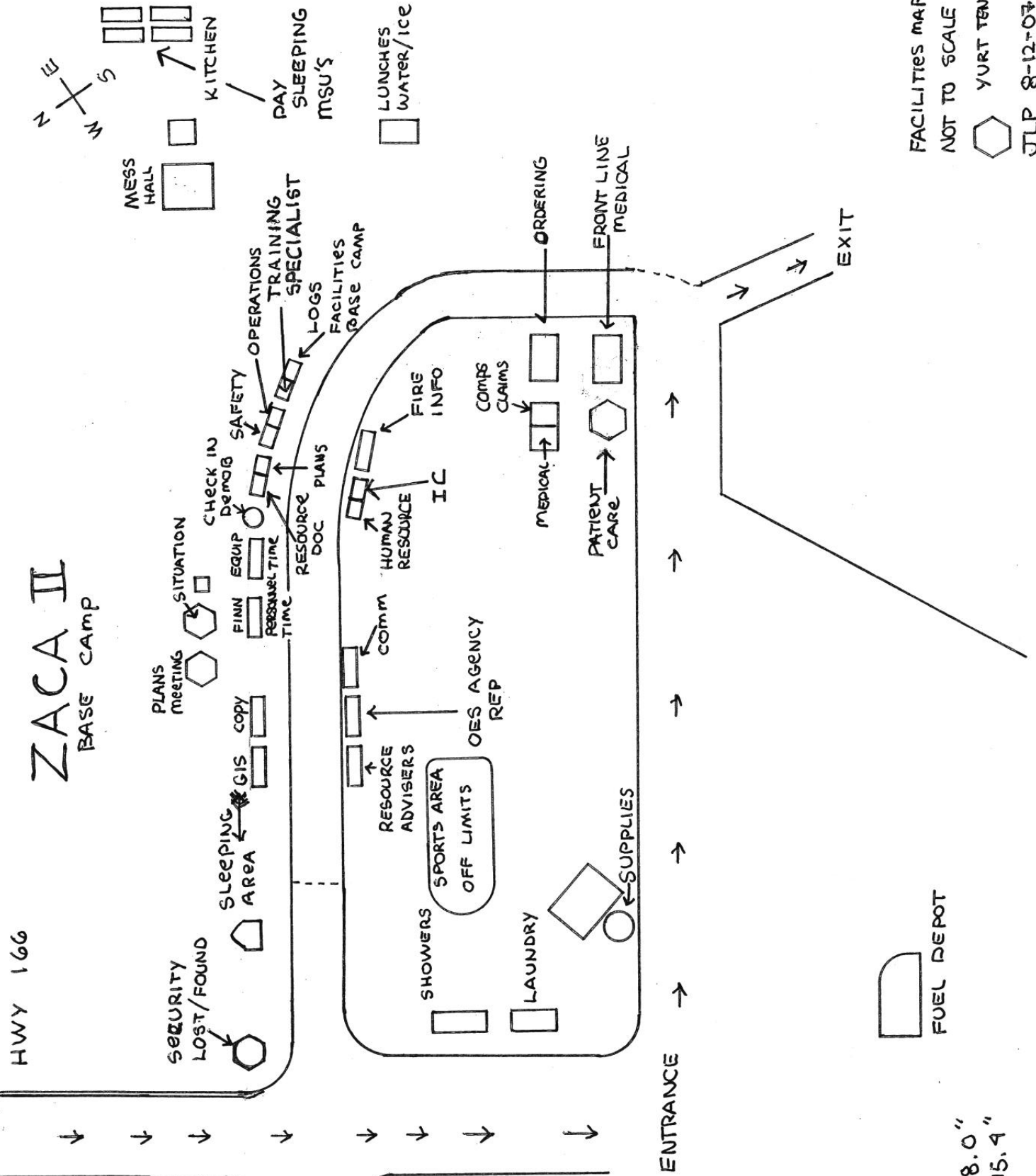

FACILITIES MAP  
NOT TO SCALE  
YURT TENT  
JLP 8-12-07

N 34° 56' 48.0"  
W 119° 41' 05.4"

# ZACA II



TO SANTA MARIA

ROCKFRONT  
OHV

HWY 166

To Bakersfield

COTTONWOOD CYN

Bates Cyn  
Rd

Perkins Rd.

BEL

Kirschenman  
Road

Cuyama River

Foothill Road

QUATAL

W BURGESS CYN

APACHE CYN

SIERRA MADRE RD

PINE SPIKE  
CAMP

DP 101

DP-102

DP-130

DP 103

DRY CYN

DP-104

DP 106

Cuyama River

Hurricane  
Spike Camp

DP 100

FRWS-2

Buckhorn Rd

Buckhorn Rd

HWY  
33

OZENA

DP 110

## Zaca Fire

Ozena Spike  
Camp

Don Victor  
Jeep Trail

H-202

DP 112

Potrero Seco

PINE MTN  
INN

DP 111

TO OJAI

TRANSPORTATION  
MAP

NOT TO SCALE

July 20, 2007

DROP POINT



RICHARDSON  
ICP



HELIBASE  
CAMP



Water Source



DP-113

THREE  
SISTERS

HILDRETH PEAK

OLD MAN MTN

**Zaca Fire Richardson Camp Phone List  
as of 08/20/2007 at 2355**

<b>IC</b> Mike Dietrich (IC) Tim Sexton (DPIC)	<b>661-766-2026</b> c909-228-5241 c208-861-5043	<b>Demob</b> Demob Fax	<b>661-766-2728</b> <b>661-766-2718</b>
<b>Operations</b> Don Will (OSC1) Tom Hatcher (OSC1) Les Curtis (NOPS) Bobby Shindelar (OPBD) Keith Gurrola (OPBD) Don Forsyth (OPBD) Don Smith (OPBD T) Sam Wilbanks (DIVS) Kenny Ellyson (DIVS) Sam Marouk (DIVS) Kim Olson (DIVS) Brian Savage (DIVS) Belinda McCandliss (AOBD) John Keesee (ASGS) Boyd Turner (ATGS)	<b>661-766-2781</b> c530-277-1843 c530-949-4319 c530-310-3506 c209-768-2827 c805-377-1491 c714-504-2632 c909-373-7765 c530-906-2253 c661-878-5313 c559-301-2954 c209-607-5195 c925-519-6338 c559-288-9276 c805-551-6422 c530-640-0616	<b>Situation</b> Kelly Martin (FBAN) Cindy Bean (IMET) Melody Fountian (READ)	<b>925-519-6301</b> c209-742-3391 c240-778-5293 c805-720-5685
<b>Safety</b> Marty Hammel (SOF1) Dave Morton (SOF2)	<b>661-766-2789</b> c661-965-3137 c530-228-7828	<b>Finance</b> Personnel Time Finance Fax Teresa Fork (FSC1) Mary Glenn (COST) Maggie Prochazka (TIME)	<b>661-766-2027</b> <b>661-766-2182</b> <b>661-766-2186</b> c530-941-4226 661-766-2027
<b>Logistics</b> Dana Simpson (LSC1) Hern Crane (Deputy LSC) William Fouts (FACL) Bruce Ungari (FUDL) Donald Hill (GSUL) Mike Esperanza (EQPM)	<b>661-766-2760</b> c925-519-6326 c760-937-7930 c530-410-1776 c530-919-1994 c916-591-9001 c925-872-8574	<b>Cost</b> Procurement/EQTR	<b>661-766-2594</b> <b>661-766-2181</b>
<b>Ordering</b> Wallace Grogan (ORDM)	<b>661-766-2648</b> c661-496-7235	<b>Training</b> Rick Alpert (TNSP T)	<b>661-766-2743</b> c213-247-8520
<b>Supply</b> Michael Bradford (SPUL)	<b>661-766-2617</b> c916-759-0191	<b>PIO</b> Leona Rodreick (PIO1 T)	<b>661-766-2906</b> <b>661-766-2908</b> <b>661-766-2910</b> c530-310-3505
<b>Supply Fax</b>	<b>661-766-2627</b>	<b>Medical</b> Robert Russell (MEDL)	<b>661-766-2904</b> c909-855-2855
<b>Plans</b> Tim Baal (PSC1) Roy Dull (PSC2) Gary Thompson (RESL) David Camp (CTSP)	<b>661-766-2726</b> c805-896-6986 c661-433-0096 c707-980-8079 c661-766-2726	<b>HR</b> Diane Simpson	<b>661-766-2979</b> c404-357-1516
		<b>OES</b>	<b>661-766-2814</b>
		<b>Law Enforcement</b>	<b>661-766-2863</b>
		<b>Communications Unit</b> Comm. Radios Hern Crane	<b>661-766-2172</b> <b>661-766-2192</b> c760-937-7930
		<b>Comp/Claims</b> Elaine Downing (COMP)	<b>661-766-2730</b>
		<b>Motel</b>	<b>661-766-2613</b>
		<b>Michelle's Copy Service</b> Fax	<b>661-766-2030</b>
		<b>Ozena Fire Station</b>	<b>805-841-0171</b>

**ZACA FIRE**

**LIVE OAK ZONE**

**IAP PARTS**

<b>ORGANIZATION ASSIGNMENT LIST</b>		
1. Incident Name		
<b>ZACA TWO</b>		<b>Live Oak Zone</b>
2. Date		3. Time
<b>August 20, 2007</b>		<b>2037</b>
4. Operational Period		
<b>August 21, 2007 0600-1800 day 1800-0600 night</b>		
Position	Name	
5. Incident Commander and Staff		
Incident Commander	<b>Rocky W. Opliger / Chris Childers</b>	
Deputy IC	<b>Joe Wood</b>	
Safety Officer	<b>Brian Bulger</b>	
Information Officer	<b>Frank Mosbacher</b>	
Human Resource Spec	<b>Jan Cawthon</b>	
Liaison Officer	<b>Darrell Ralston / Jeff Fedrizzi (t)</b>	
6. Agency Representative		
Agency	Name	
<b>USFS</b>	<b>John Bridgewater</b>	
<b>CAL FIRE</b>	<b>Jeff Mellinger / Steve Shaw (t)</b>	
<b>CDCR</b>	<b>John Thieband</b>	
<b>SBC</b>	<b>Craig Thomas</b>	
<b>OES</b>	<b>Ishmael Messer</b>	
<b>SBSO</b>	<b>Gary Kitzman</b>	
<b>CCC</b>	<b>Tina Moore</b>	
<b>SoCal Edison</b>	<b>Troy Whitman</b>	
7. Planning Section		
Chief	<b>Phil Cocker / Nick Duvally</b>	
Resources Unit	<b>Bill Brickey / Janelle Walker</b>	
Situation Unit	<b>Kerry Brisson/Glen Maki/Lyle Koegler/(t)</b>	
Documentation Unit		
Demobilization Unit	<b>Lou Blankenship</b>	
GISS	<b>Chris Clervi / Mark Shug / Siran Eryasian</b>	
CTSP	<b>James Whiteside / Carolyn Higgins</b>	
Training	<b>Raul Contreras / Larry Kohagen (t)</b>	
FBAN	<b>Tom Leuschen / Jessica Wade (t)</b>	
IMET	<b>Rich Thompson</b>	
Resource Advisor	<b>Jim Webb / Kevin Cooper</b>	
8. Logistics Section		
Chief	<b>Ross Peckinpah</b>	
Deputy	<b>X Kellogg</b>	
Supply Unit	<b>Don Pearson / Cheryl Raines (t)</b>	
Facilities Unit	<b>Tony Martinez</b>	
Ground Support Unit	<b>Tom O'Connell</b>	
Communications Unit	<b>Sal Bonilla / Brian Diemer (t)</b>	
Medical Unit	<b>Eric Williams</b>	
Security Unit	<b>Curt Itson / Miranda Cook (t)</b>	
Food Unit	<b>Joel Martinez / Martha Moodie</b>	

9. Operations Section		
Chief	<b>Day: Gary Hart</b>	<b>Night: Mark Chambers</b>
Planning Ops	<b>Arlen Cravens / Steve Murphy (t)</b>	
a. Division/Groups		
Division	<b>A/B/C/D/E/F/I/L/U/V/X/Y/Z Unstaffed</b>	
b. Branch V/VII		
Branch Director	<b>Steve Parr/Rob Laeng (t)</b>	
Division	<b>P</b>	<b>Ed Hardy</b>
Division	<b>T/S/R/Q/O/N</b>	<b>Unstaffed</b>
Division	<b>M</b>	<b>Tim August</b>
Division	<b>ZZ</b>	<b>Jake Cagle / Luis Gomez (t)</b>
Division	<b>Camuesa</b>	<b>Richard Sandoval</b>
Division		
c. Branch IX		
Branch Director	<b>Ken Maffei</b>	
Division	<b>TT</b>	<b>Bruce Fosdike</b>
Division	<b>UU</b>	<b>Brian Rhodes / Peter Harris (t)</b>
Division	<b>VV</b>	<b>Ira Peshkin</b>
d. Live Oak Contingency Branch		
Branch Director	<b>Jeff Johnson / Frank Royos</b>	
Group	<b>Romero</b>	<b>Brad Lidell</b>
Group	<b>Franklin</b>	<b>Bruce Cambell/Donald Wright(t)</b>
Group	<b>Rincon</b>	<b>John Zuniga</b>
Group	<b>Rock</b>	<b>Patrick Joyner</b>
Division/Group		
e. Rehab Branch		
Branch Director	<b>Scott Lindgren</b>	
Group	<b>Group 1</b>	<b>William Towner</b>
Group	<b>Group 2</b>	<b>Rick Burroughs</b>
Group	<b>Road Group</b>	<b>Dave Kennedy</b>
Staging	<b>Live Oak</b>	<b>Lorne Ellickson</b>
Group		
10. Air Operations Branch		
Air Operations Branch Director	<b>Wes Shook</b>	
Air Attack Supervisor	<b>Joel Lane</b>	
Air Support Supervisor	<b>Darlene Hall</b>	
Helicopter Coordinator	<b>Tony Duprey / Stan Kubota</b>	
11. Finance Section		
Chief	<b>Sherri Bennett</b>	
Time Unit	<b>Loni Dunnagan</b>	
Procurement Unit	<b>Don Tinsley</b>	
Compensation/Claims Unit	<b>Scott Parsons</b>	
Cost Unit	<b>Kim Parsons</b>	
Prepared by (Resource Unit Leader)		

<b>Division Assignment List</b>		1. Branch <b>IX</b>		2. Division/Group <b>TT</b>			
3. Incident Name <b>ZACA LIVE OAK ZONE</b>		4. Operational Period <b>08/21/07 Tuesday 24 Hour Shift 0600 - 0600</b>					
5. Operations Personnel							
Operations Chief	<b>GARY HART</b>		Division/Group Supervisor		<b>BRUCE FOSDIKE (24hr)</b>		
Operations Chief	<b>MARK P CHAMBERS</b>		Air Attack Supervisor		<b>JOEL A LANE</b>		
Branch Director	<b>KENNETH MAFFEI</b>		Safety Officer		<b>BRIAN BULGER</b>		
6. Resources Assigned this Period							
Strike Team/Task Force/ Resource Designator		Leader	Num of Pers.	Trans. Y/N	Drop Off PT./Time	Pick Up PT./Time	
CDF CRW S/T 9384G 8/25 (24hr)		KEVIN MILLER	38	N	ICP @ 0600	ICP @ 0600	
ENG S/T OAK #2		DON WASHINGTON	27	N	ICP @ 0600	ICP @ 1800	
PVT WT AWB T1 (E-120)		P HENNING	1	N	ICP @ 0600	ICP @ 1800	
PVT W/T CARMODY T3 (E-581)		JOHN CARMODY	1	N	ICP @ 0600	ICP @ 1800	
PVT W/T TASK WATER T3 (E-631)		TORY BONAR	1	N	ICP @ 0600	ICP @ 1800	
PVT SMOKE CHASERS W/T T3 (E-580)		TIM HOLT	2	N	ICP @ 0600	ICP @ 1800	
SOF2		DONALD W STUKEY	1	N	ICP @ 0600	ICP @ 1800	
7. Control Operations							
Hold and mop-up on Monte Arido fuelbreak from Three Sisters to Pendola Jeepway.							
8. Special Instructions							
Crews need to return all fuel cans, cargo nets, and swivels. Tom Raw will coordinate dozers for perimeter control + Rehab Group Pendola Spike Med Unit will be staffed by EMTP Steve Brown and EMTB Steve Tracy.							
9. Division/Group Communications Summary							
Function	Frequency - RX	Frequency - TX	Tone	System	Channel	System	Channel
Command	168.7000N	170.9750N		NIFC Grp 15	1		
Tactical Div/Group	170.3625N	170.3625N		NIFC Grp 15	7		
Logistics							
Air to Ground	171.1375N	171.1375N		NIFC Grp 15	11		
Prepared by (Resource Unit Leader)		Approved by (Planning Section Chief)			Date Prepared 08/20/07	Time Prepared 2337	

<b>MEDICAL PLAN</b>		1. INCIDENT NAME <b>ZACA LIVEOAK ZONE</b>		2. DATE PREPARED 8/20/07		3. TIME PREPARED 19:00		4. OPERATIONAL PERIOD 8/21/07 0600-0600					
5. INCIDENT MEDICAL AID STATIONS													
MEDICAL AID STATIONS				LOCATION				PARAMEDICS					
								YES		NO			
MEDICAL UNIT				ICP @ LIVE OAK CAMP (805) 967-6430				X					
6. TRANSPORTATION													
A. AMBULANCE SERVICES													
NAME			ADDRESS			PHONE		PARAMEDICS					
								YES		NO			
AMR			ZACA ICP			DISPATCH THRU MEDICAL UNIT		X					
SBC H-308 Hoist Capable/ Night Vision/ALS -24/7			Rancho Helibase-Day Gibraltar Dam-Night			(805)692-5723		X					
CAL STAR			Santa Maria Airport			(805)546-1915		X					
7. HOSPITALS													
NAME		ADDRESS		TRAVEL TIME		PHONE		Trauma		HELIPAD		BURN CENTER	
				AIR GRND				Yes No		YES NO		YES NO	
Santa Barbara Cottage Hospital		Pueblo at Bath, in Santa Barbara (Level II Trauma Ctr.)		N/A 25		(805)682-7111		X				X	
Goleta Valley Hospital		351 S. Patterson Ave. Goleta (Level III Trauma Ctr.) LAT: 34.26.02 LONG: 119.48.31		10 25		(805)967-3411		X		X			
Marian Medical Center		1400 E. Church, Santa Maria LAT: 35.0.6 LONG: 120.17.9		15 1 HR		(805)739-3200		X		X			
Santa Ynez Valley Hospital		700 Alamo Pintado Solvang		30		(805)686-3989		X				X	
Buellton Medical Clinic		185 West Hwy 246 #102 Buellton		30		(805)686-8555		X				X	
Grossman Burn Center		4929 Van Nuys Blvd. Sherman Oaks		1 HR		(805)907-4580				X		X	
8. MEDICAL EMERGENCY PROCEDURES													
<b>LINE EMERGENCY:</b> Crew Supervisor to contact DIVS with patient complaint/condition and location. 1) DIVS contacts: • Line EMT • Communications Unit • Operations / Branch 2) On scene EMT or Medical Unit Leader decides mode of transportation required. 3) Communications Unit contacts: • Helibase for AIR EVAC only • Medical Unit • Safety 4) Helibase makes decision for type of helicopter needed for AIR EVAC 5) Operations will manage medical emergency with input from Medical Unit				<b>CAMP EMERGENCY:</b> Contact Medical Unit with patient complaint/condition and location. Medical Staff will respond to stabilize incident: • Medical Unit contacts: • Communications • Safety • Logistics • Operations • Crew Supervisor				<b>TRIAGE CONSIDERATIONS (S.T.A.R.T)</b> Respirations: Over 30/ Under 12 = <b>Immediate</b>  Capillary Refill Over 2 seconds = <b>Immediate</b>  Mental Status Disoriented = <b>Immediate</b>  <b>Immediate = Air Evac if possible</b>					
9. PREPARED BY (MEDICAL UNIT LEADER) Eric Williams MEDL						10. REVIEWED BY (SAFETY OFFICER) Brian Bulger SOF1							

<b>UNIT LOG</b>		1. Incident Name	2. Date Prepared	3. Time Prepared
		4. Unit Name/Designators	5. Unit Leader (Name and Position)	6. Operational Period
<b>7. Personnel Roster Assigned</b>				
	Name	ICS Position	Home Base	
<b>8. Activity Log</b>				
	Time	Major Events		
	9. Prepared by (Name and Position)			