

**ZACA FIRE
RICHARDSON ZONE
Incident Action Plan
Monday 8/27/07
Day Shift
0600-1800**



**California Interagency Incident Management Team 1
CA-LPF-001087**

INCIDENT OBJECTIVES	1. Incident Name ZACA TWO	2. Date Prepared 8/26/07	3. Time 2000																		
4. Operational Period DAY August 27, 2007 0600 - 1800																					
5. Core Values-All Incidents, All the time ★ Safety is a core value and is to be integrated into all incident activities.																					
6. General Control Objectives for the Incident (include alternatives) Operational Objectives: <ul style="list-style-type: none"> ● Keep Fire: <ul style="list-style-type: none"> ★ North of Catway Rd. (Zaca Ridge Rd) and the line running from Drop Point 12 south east to Buckhorn Road to Divide Peak ★ West of a line from Matilija Wilderness to Potrero Seco to Hwy 33 ★ South of the Sierra Madre Ridge and South of Santa Barbara Canyon Road to Hwy 33 ★ East of a line from Peak Mountain to Bald Mountain to Figueroa Mountain Peaks ● Minimize loss of property and infrastructure ● Utilize the full range of suppression strategies as weather, fuels and terrain permit ● Implement the suppression rehabilitation plan Management Objectives <ul style="list-style-type: none"> ★ Fiscal: Ensure activities are cost effective and reflect jurisdictional responsibilities. Provide for proactive Community, Tribal, and Public/Media Relations ★ Identify and mitigate impacts to cultural and natural resources 																					
7. Priorities <ul style="list-style-type: none"> ★ <u>Live Oak Zone:</u> Hold fire within existing perimeter. Execute rehab activities as identified in approved rehab plan ★ <u>Richardson Zone:</u> Divisions North FF, South FF, DD, AA, BB 																					
8. General Safety Message SEE HEALTH AND SAFETY MESSAGE																					
8. Attachments (mark if attached) <table border="0" style="width: 100%;"> <tr> <td><input checked="" type="checkbox"/> Incident Weather Forecast</td> <td><input checked="" type="checkbox"/> Health and Safety Message</td> <td><input checked="" type="checkbox"/> Incident Phone List</td> </tr> <tr> <td><input checked="" type="checkbox"/> Fire Behavior Forecast</td> <td><input checked="" type="checkbox"/> Incident Action Plan Safety Analysis – ICS 215a</td> <td><input checked="" type="checkbox"/> Base Camp/Ozena Spike Map</td> </tr> <tr> <td><input checked="" type="checkbox"/> Organization Assignment List - ICS 203</td> <td><input checked="" type="checkbox"/> Incident Radio Communication Plan – ICS 205/ Phone list</td> <td><input checked="" type="checkbox"/> Unit Log – ICS 214</td> </tr> <tr> <td><input checked="" type="checkbox"/> Division Assignment Lists – ICS 204</td> <td><input checked="" type="checkbox"/> Medical Plan - ICS 206</td> <td><input checked="" type="checkbox"/> Human Resources Message</td> </tr> <tr> <td><input checked="" type="checkbox"/> Air Operations Summary – ICS 220</td> <td><input checked="" type="checkbox"/> IAP map</td> <td><input checked="" type="checkbox"/> Training Specialist Message</td> </tr> <tr> <td></td> <td></td> <td><input checked="" type="checkbox"/> Transportation Map</td> </tr> </table>				<input checked="" type="checkbox"/> Incident Weather Forecast	<input checked="" type="checkbox"/> Health and Safety Message	<input checked="" type="checkbox"/> Incident Phone List	<input checked="" type="checkbox"/> Fire Behavior Forecast	<input checked="" type="checkbox"/> Incident Action Plan Safety Analysis – ICS 215a	<input checked="" type="checkbox"/> Base Camp/Ozena Spike Map	<input checked="" type="checkbox"/> Organization Assignment List - ICS 203	<input checked="" type="checkbox"/> Incident Radio Communication Plan – ICS 205/ Phone list	<input checked="" type="checkbox"/> Unit Log – ICS 214	<input checked="" type="checkbox"/> Division Assignment Lists – ICS 204	<input checked="" type="checkbox"/> Medical Plan - ICS 206	<input checked="" type="checkbox"/> Human Resources Message	<input checked="" type="checkbox"/> Air Operations Summary – ICS 220	<input checked="" type="checkbox"/> IAP map	<input checked="" type="checkbox"/> Training Specialist Message			<input checked="" type="checkbox"/> Transportation Map
<input checked="" type="checkbox"/> Incident Weather Forecast	<input checked="" type="checkbox"/> Health and Safety Message	<input checked="" type="checkbox"/> Incident Phone List																			
<input checked="" type="checkbox"/> Fire Behavior Forecast	<input checked="" type="checkbox"/> Incident Action Plan Safety Analysis – ICS 215a	<input checked="" type="checkbox"/> Base Camp/Ozena Spike Map																			
<input checked="" type="checkbox"/> Organization Assignment List - ICS 203	<input checked="" type="checkbox"/> Incident Radio Communication Plan – ICS 205/ Phone list	<input checked="" type="checkbox"/> Unit Log – ICS 214																			
<input checked="" type="checkbox"/> Division Assignment Lists – ICS 204	<input checked="" type="checkbox"/> Medical Plan - ICS 206	<input checked="" type="checkbox"/> Human Resources Message																			
<input checked="" type="checkbox"/> Air Operations Summary – ICS 220	<input checked="" type="checkbox"/> IAP map	<input checked="" type="checkbox"/> Training Specialist Message																			
		<input checked="" type="checkbox"/> Transportation Map																			
9. Prepared by (Planning Section Chief)		10. Approved by (Incident Commander)																			

ORGANIZATION ASSIGNMENT LIST		9. Operations Section		
1. Incident Name Zaca Fire – Richardson Zone		Operations Chief	Geoff Wilford	
2. Date 8/27/2007 3. Time 2300		Deputy Operations	Dave McCandliss	
4. Operational Period DAY August 27, 2007 0600-1800		Planning Ops.	Rich Olson	
5. Incident Commander & Staff		a. Branch XXIII		
Incident Commander	Rich Hawkins	Branch Director	Mark Von Tillow	
Deputy IC	Jerry McGowan	Division	AA/BB	Val Linch
Information Officers	Chuck Dickson, Connie Chaney	Division		
Human Resource Specialist	Diane Simpson	Division		
Safety Officer	Jennifer Boyd, Linda Szczepanik, Shelby Charlie	Division		
Liaison Officer	Ranger Dorn	Division		
6. Agency Representatives		b. Branch XXV		
Agency	Name	Branch Director	Greg Black	
USFS	Kathleen Phelps	Division	CC/DD/EE	Pedro Henrich
SBC	Chris Childers	Division	North FF	Robert Doyle, Don Wright (T)
OES	Brian Woodbeck	Group	Lookout	Larry Turman
CAL FIRE	Greg Pisano / Arnie White	c. Branch XXVII		
KRN Fire	Bob Kleinhoff	Branch Director	Tom McGuire	
VNC Fire	Ranger Dorn	Division	South FF	John Flores
SB SO	Joe Smith / Paul Weirum	Division	GG/HH	Stan Hart
VNC SO	Bruce Norris	Ozena Staging		
CHP VNC	Bob Granzeri	d. Contingency Branch		
CHP Santa Maria	Mat Olsen	Branch Director	Valdo Calvert	
CALTRANS VNC	Mike Tallbot	Group	Structure	Mark German, Peter Harris (T)
CALTRANS Cuyama	Frank Sulland	Group	CAFS	Dennis King
BLM	Debbie Santiago / Dave Brinsfield	Group	Hwy 33	Rick Burroughs
CCC	Jim Teegardin	Group	Dozer	Dave Main
		Group	Firing	Ron Bollier
7. Planning Section		e. Rehab Branch		
Chief /Deputy	Gary Montgomery/Gary Risling	Branch Director	Mike Shorrock	
		Group 10	Dennis Powers	
Computer Specialist	Jim Ott	Group 11		
		Roads Group	Greg Gates	
Situation Unit	Dan Ochocki / Keiji Seta (T)	f. Air Operations Branch		
Resource Unit	M. Fountain, T. Lewis (T) , D. Marchant (T),A.Yanagisawa(T), M. Decausmaker (T)	Air Operations Branch Director		Kent Haskins
Meteorologist	Cindy Bean	Helibase Manager		Curt Warner, Arnold Ramirez(T)
Fire Behavior Analyst	Kelly Martin	Air Attack Supervisor		Russ Gripp
Demobilization Unit	John Roberts	Air Support Supervisor		Jason Nava, Jerry Disney
Documentation Unit		Helicopter Coordinator		Stan Kubota
GISS	Celia Yamagiwa, Scott Conway (T)			
Training Specialist	William Reynolds	10. Finance Section		
Resource Advisor	Lloyd Simpson Jim Roche John Madden	Chief	Laurie Beck, Robbin Ekman (M)	
		Time Unit		
8. Logistics Section		Procurement Unit		
Chief Deputy	Dan Turner	Compensation/Claims		Liz Roberts
Supply Unit Leader	Dennis Bouslaugh	Cost Unit		Joan Disney
Facilities Unit	Tim Gardner, Robert Morales (T)			
Ground Support Unit	Dave Trussell			
Communications Unit	Kody Kerwin	Prepared by (Resource Unit Leader) Al Yanagisawa (T)		
Medical Unit	Matt Lipson			
Food Unit	Ricky Washington			
Security	Clint Robbins			

DIVISION ASSIGNMENT LIST		1. Branch XXIII		2. Division/Group AA / BB			
3. Incident Name Zaca Fire – Richardson Zone		4. Operational Period Day Shift Date: 08/27/2007 Time: 0600 - 1800					
5. Operations Personnel							
Operations Chief	Geoff Wilford	Division/Group Supervisor	Val Linch				
Deputy Operations	Dave McCandliss	Air Attack Supervisor No.	Russ Gripp				
Branch Director	Mark von Tillow						
6. Resources Assigned This Period							
Strike Team/Task Force/ Resource Designator	Leader	Number Persons	Trans Needed	Drop Off PT/Time	Pick Up PT/Time		
ENG S/T 4660 C	Larry Peabody	26	N	DP 100 / 0600	ICP 1800		
SOF2	Jeff Burns	1	N	DP 100 / 0600	ICP 1800		
7. Control Operations Patrol and mop-up 200' where possible.							
8. Special Instructions All crews will return to Richardson ICP. Backhaul all trash and refuse daily. Sites marked with blue plus red and white striped flagging together should be avoided. CAFS apparatus: avoid using foam on and adjacent to rock outcrops and rock monoliths. Areas accessed by Buckhorn and Sierra Madre Ridge Roads have sensitive cultural values. Do not disturb artifacts or climb on rock formations. The Sisquoc River is habitat for endangered steelhead trout. Avoid using or causing contamination of the water. Safety officer will be covering divisions AA, BB, CC, DD, and EE.							
9. Division/Group Communication Summary							
Function	Frequency	System	Channel	Function	Frequency	System	Channel
Command	Rx 168.1000 N Tx 170.4500 N Tone 123.0	NIFC C-2 RPT	2				
Tactical	168.0500 N	NIFC TAC 1	8	Air to Ground	172.8125 N	AIR GND 1	6
Prepared By (Resource Unit Leader)		Approved By (Planning Sect. Ch.)		Date	Time		
Mac DeCausmaker (T) / David Gerboth (T)		Gary Risling		08/27/2007	2105		
ICS 204						NFES 1328	

DIVISION ASSIGNMENT LIST		1. Branch XXV		2. Division/Group CC / DD / EE			
3. Incident Name Zaca Fire – Richardson Zone		4. Operational Period Day Shift Date: 08/27/2007 Time: 0600 - 1800					
5. Operations Personnel							
Operations Chief	Geoff Wilford		Division/Group Supervisor		Pedro Henrich		
Deputy Operations	Dave McCandliss		Air Attack Supervisor No.		Russ Gripp		
Branch Director	Greg Black						
6. Resources Assigned This Period							
Strike Team/Task Force/ Resource Designator	Leader	Number Persons	Trans Needed	Drop Off PT/Time	Pick Up PT/Time		
CRW1 AFE (E-10095)	Traci Butty	20	N	ICP / 0600	ICP per DIVS		
ENG S/T 6419C (E-10039)		19	N	ICP / 0600	ICP per DIVS		
ENG. S/T 2142C (E-10426)	Greg Moore, Peten Davis(T)	21	N	ICP / 0600	ICP per DIVS		
ENG3 5532 (E-10436)	Mike Foster	4	N	ICP / 0600	ICP per DIVS		
WT2 24 hr Bogan (E-10085)	Sonny Bogan	1	N	ICP / 0600	ICP per DIVS		
WT2 24 hr S. Valley (E-10057)	Gary Bettis	1	N	ICP / 0600	ICP per DIVS		
WT2 Holt (E-10217)	Larry Miller	2	N	ICP / 0600	ICP per DIVS		
DOZ2 Bennett (E-10011)	Sam Bennett	3	N	ICP / 0600	ICP per DIVS		
DOZB	Tom Haus	1	N	ICP / 0600	ICP per DIVS		
EMTP	Matt Cobb	1	N	ICP / 0600	ICP per DIVS		
EMTB	Jim Clark	1	N	ICP / 0600	ICP per DIVS		
SOF2	Jeff Burns	1	N	ICP / 0600	ICP per DIVS		
7. Control Operations							
Patrol and mop up 200 feet in.							
8. Special Instructions							
Stage Dozer at Reyes Ranch.							
Return all 5 gallon burn mix fuel containers to Drop Points for backhaul, or return them to Supply at Richardson ICP.							
Backhaul all trash and refuse daily.							
Sites marked with blue plus red and white striped flagging together should be avoided.							
CAFS apparatus: avoid using foam on and adjacent to rock outcrops and rock monoliths.							
Areas accessed by Buckhorn and Sierra Madre Ridge Roads have sensitive cultural values. Do not disturb artifacts or climb on rock formations.							
The Sisquoc River is habitat for endangered steelhead trout. Avoid using or causing contamination of the water.							
Safety Officer will be covering Divisions AA,BB,CC,DD,EE.							
9. Division/Group Communication Summary							
Function	Frequency	System	Channel	Function	Frequency	System	Channel
Command	Rx 166.6125 N Tx 168.4000 N Tone 123.0	NIFC C-4	1	EE Tactical	173.9875 N	R5-TAC-6	5
CC / DD Tactical	168.0500 N	NIFC C-4	8	Air to Ground	172.8125 N	AIR GND 1	6
Prepared By (Resource Unit Leader)		Approved By (Planning Sect. Ch.)		Date		Time	
Thomas Marchant (T)		Gary Risling		08/26/2007		2138	

DIVISION ASSIGNMENT LIST				1. Branch XXV		2. Division/Group North FF Page 1 of 2	
3. Incident Name Zaca Fire – Richardson Zone				4. Operational Period Day Shift Date: 08/27/2007 Time: 0600 - 1800			
5. Operations Personnel							
Operations Chief Deputy Ops		Geoff Wilford Dave McCandliss		Division/Group Supervisor		Robert Doyle / Don Wright (T)	
Branch Director		Greg Black		Air Attack Supervisor No.		Russ Gripp	
6. Resources Assigned This Period							
Strike Team/Task Force/ Resource Designator		Leader	Number Persons	Trans Needed	Drop Off PT/Time	Pick Up PT/Time	
CRW T1 Sierra HS (C-10084)		Ken Jordan	20	N	ICP / 0600	ICP / 1900	
CRW T1 Fulton HS (C-10087)		Josh Acosta	22	N	ICP / 0600	ICP / 1900	
CRW T1 S/T Zaca 1		Jesse Estrada Jim Tomaselli	40	N	ICP / 0600	ICP / 1900	
CRW T1 S/T 9489G		Vince Cole	37	N	ICP / 0600	ICP / 1900	
CRW T1 S/T 9391G		Pat Oconner	36	N	ICP / 0600	ICP / 1900	
CRW T1 S/T 9472G		Stan Carlos	37	N	ICP / 0600	ICP / 1900	
CRW T2 Guam 63 (C-10074)		Victor Gutierrez	20	N	ICP / 0600	ICP / 1900	
CRW T2 Scorpions 2 (C-10055)		Adam Garfield	20	N	ICP / 0600	ICP / 1900	
CRW T2 Mojave 2 (C-10032)		Bill Crews	20	N	ICP / 0600	ICP / 1900	
CRW T2 Monterey (C-10047)		Dan O'keefc	20	N	ICP / 0600	ICP / 1900	
DOZ2 Cachagua (E-10233)		Tim Koester	1	N	ICP / 0600	ICP / 1900	
DOZ2 Cachaqua (E-10232)		Terry Bishop	1	N	ICP / 0600	ICP / 1900	
WT1 Ventana Ranch (E-10116)		Bryce Nason	1	N	ICP / 0600	ICP / 1900	
WT2 Bennet (E-10017)		Marcos Castro	1	N	ICP / 0600	ICP / 1900	
WT2 24hr Pearson (E-10268)		Ryan Pearson	1	N	ICP / 0600	ICP / 1900	
WT2 Charile King (E-10298)		Charlie King	1	N	ICP / 0600	ICP / 1900	
WT2 24hr Rinaldo (E-10264)		Ryan Rinaldo	1	N	ICP / 0600	ICP / 1900	
WT2 Water in Motion (E-10141)		Phil Henderson	1	N	ICP / 0600	ICP / 1900	
WT3 CNF 4 (E-10262)		Norman Odorico	1	N	ICP / 0600	ICP / 1900	
DOZB		John White	1	N	ICP / 0600	ICP / 1900	
7. Control Operations Complete handline around eastern slop-over. Mop-up 100' into interior of fire.							
8. Special Instructions Return all 5 gallon burn mix fuel containers to Drop Points for backhaul, or return them to Supply at Richardson ICP. Backhaul all trash and refuse daily. Sites marked with blue plus red and white striped flagging together should be avoided. CAFS apparatus: avoid using foam on and adjacent to rock outcrops and rock monoliths.							
9. Division/Group Communication Summary							
Function	Frequency	System	Channel	Function	Frequency	System	Channel
Command	Rx 166.6125 N Tx 168.4000 N Tone 123.0	NIFC C-4	1				
Tactical	173.9875 N	R5 TAC 6	5	Air to Ground	172.8125 N	AIR GND 1	6
Prepared By (Resource Unit Leader)		Approved By (Planning Sect. Ch.)		Date		Time	
David Gerboth(T)/Thomas Marchant(T)		Gary Risling		08/27/2007		2310	

DIVISION ASSIGNMENT LIST			1. Branch XXV		2. Division/Group North FF Page 2 of 2		
3. Incident Name Zaca Fire – Richardson Zone			4. Operational Period Day Shift Date: 08/27/2007 Time: 0600 - 1800				
5. Operations Personnel							
Operations Chief Deputy Ops	Geoff Wilford Dave McCandliss			Division/Group Supervisor		Robert Doyle / Don Wright (T)	
Branch Director	Greg Black			Air Attack Supervisor No.		Russ Gripp	
6. Resources Assigned This Period							
Strike Team/Task Force/ Resource Designator		Leader	Number Person s	Trans Needed	Drop Off PT/Time	Pick Up PT/Time	
FOBS		Damian Gulliani	1	N	ICP / 0600	ICP / 1900	
FOBS		Reed Clark(T)	1	N	ICP / 0600	ICP / 1900	
EMTP		Thomas Clayton	1	N	ICP / 0600	ICP / 1900	
EMTB		Dave Frazee	1	N	ICP / 0600	ICP / 1900	
EMTB		Patrick Young	1	N	ICP / 0600	ICP / 1900	
EMTB		John Godwin	1	N	ICP / 0600	ICP / 1900	
SOF2		Sam Lobese	1	N	ICP / 0600	ICP / 1900	
SOF2		Don Kerney	1	N	ICP / 0600	ICP / 1900	
SOF2		Joe Pastore (T)	1	N	ICP / 0600	ICP / 1900	
7. Control Operations Improve line around Brubaker canyon and Cuyama Lookout . Mop up 100' interior along fire Edge Crews return to ICP.							
8. Special Instructions Return all 5 gallon burn mix fuel containers to Drop Points for backhaul, or return them to Supply at Richardson ICP. Backhaul all trash and refuse daily. Sites marked with blue plus red and white striped flagging together should be avoided. CAFS apparatus: avoid using foam on and adjacent to rock outcrops and rock monoliths.							
9. Division/Group Communication Summary							
Function	Frequency	System	Channel	Function	Frequency	System	Channel
Command	Rx 166.6125 N Tx 168.4000 N Tone 123.0	NIFC C-4	1				
Tactical	173.9875 N	R5 TAC 6	5	Air to Ground	172.8125 N	AIR GND 1	6
Prepared By (Resource Unit Leader) David Gerboth(T)/Thomas Marchant(T)			Approved By (Planning Sect. Ch.) Gary Risling		Date 08/27/2007		Time 2310

DIVISION ASSIGNMENT LIST		1. Branch XXVII		2. Division/Group South FF			
3. Incident Name Zaca Fire – Richardson Zone		4. Operational Period Day Shift Date: 08/27/2007 Time: 0600 - 1800					
5. Operations Personnel							
Operations Chief Deputy Operations	Geoff Wilford Dave McCandliss		Division/Group Supervisor		John Flores		
Branch Director	Tom McGuire		Air Attack Supervisor No.		Russ Gripp		
6. Resources Assigned This Period							
Strike Team/Task Force/ Resource Designator	Leader	Number Persons	Trans Needed	Drop Off PT/Time	Pick Up PT/Time		
CRW2 Scorpions #1	Liz Kurpies	20	N	ICP / 0600	Per DIVS		
ENG3 AZS E-74 (E-10457)	TBA	4	N	ICP / 0600	Per DIVS		
ENG3 PNF E-63 (E-10456)	Anthony Sanchez	4	N	ICP / 0600	Per DIVS		
ENG3 E-91 (E-10458)	Andy Huhn	4	N	ICP / 0600	Per DIVS		
ENG4 S/T XAL-2005D (E-10437)	Tom Mulvihill	22	N	ICP / 0600	Per DIVS		
WT2 24 hrs A & P (E-10261)	Mark Alvet	1	N	ICP / 0600	Per DIVS		
WT2 24 hr Schlitz (E-10265)	Jack Serr	1	N	ICP / 0600	Per DIVS		
EMTP	Wesely Daum	1	N	ICP / 0600	Per DIVS		
EMTB	Travis Thogmartini	1	N	ICP / 0600	Per DIVS		
SOF2	Robert Brittain	1	N	ICP / 0600	Per DIVS		
SOF2 (T)	Matt Bergstrom	1	N	ICP / 0600	Per DIVS		
7. Control Operations							
Continue mop up and patrol along Hwy. 33.							
8. Special Instructions							
<p>Return all 5 gallon burn mix fuel containers to Drop Points for backhaul, or to Supply at Richardson ICP. Backhaul all trash and refuse daily. Sites marked with blue plus red and white striped flagging together should be avoided. CAFS apparatus: avoid using foam on and adjacent to rock outcrops and rock monoliths. Safety Officers will be covering Division South FF and GG / HH.</p>							
9. Division/Group Communication Summary							
Function	Frequency	System	Channel	Function	Frequency	System	Channel
Command Branch XXVII	Rx 170.0125 N Tx 165.2500 N Tone 123.0	NIFC C-9	11				
Tactical	168.0500 N	NIFC TAC 1	8	Air to Ground	172.8125 N	AIR GND 1	6
Prepared By (Resource Unit Leader)		Approved By (Planning Sect. Ch.)		Date	Time		
Thomas Marchant (T)		Gary Risling		08/26/2007	1725		

DIVISION ASSIGNMENT LIST				1. Branch XXVII		2. Division/Group GG / HH	
3. Incident Name Zaca Fire – Richardson Zone				4. Operational Period Day Shift Date: 08/27/2007 Time: 0600 - 1800			
5. Operations Personnel							
Operations Chief Deputy Operations		Geoff Wilford Dave McCandliss		Division/Group Supervisor		Stan Hart	
Branch Director		Tom McGuire		Air Attack Supervisor No.		Russ Gripp	
6. Resources Assigned This Period							
Strike Team/Task Force/ Resource Designator		Leader		Number Persons	Trans Needed	Drop Off PT/Time	Pick Up PT/Time
ENG S/T 1605C		Larry Hill		21	N	Ozena Spike / 0600	Per DIVS
DOZ2 Blatnick (E-10234)		John Blatnick		1	N	Ozena Spike / 0600	Per DIVS
WT2 The Water Comp (E-10216)		Gerald Bean		1	N	Ozena Spike / 0600	Per DIVS
WT2 24 hr ANF 22 (E-10215)		Brandon Burrell		1	N	Ozena Spike / 0600	Per DIVS
EMTP		Karena Wolleson		1	N	Ozena Spike / 0600	Per DIVS
EMTB		Jerry Daoust		1	N	Ozena Spike / 0600	Per DIVS
DOZB		Albert Pena		1	N	Ozena Spike / 0600	Per DIVS
DOZB (T)		Ben Dempsey		1	N	Ozena Spike / 0600	Per DIVS
SOF2		Bob Brittain		1	N	Ozena Spike / 0600	Per DIVS
SOF2 (T)		Matt Bergstrand		1	N	Ozena Spike / 0600	Per DIVS
7. Control Operations Continue mop up 200' into interior.							
8. Special Instructions Return all 5 gallon burn mix fuel containers to Drop Points for backhaul, or return them to Supply at Richardson ICP. Division needs for archeologists or Resource Advisors will be coordinated through Contingency Group. Backhaul all trash and refuse daily. Sites marked with blue plus red and white striped flagging together should be avoided. CAFS apparatus: avoid using foam on and adjacent to rock outcrops and rock monoliths. Some archeological sites are located on the Don Victor Jeep Road. At those identified sites, avoid dozer use, but brushing and masticator use OK. Safety Officers will be covering Divisions South FF and GG / HH.							
9. Division/Group Communication Summary							
Function	Frequency	System	Channel	Function	Frequency	System	Channel
Command	SEE 205						
Tactical	168.0500 N	TAC 1	8	Air to Ground	172.8125 N	AIR GND 1	6
Prepared By (Resource Unit Leader) Mac Decausmaker		Approved By (Planning Sect. Ch.) Gary Risling		Date 08/26/2007	Time 2330		

DIVISION ASSIGNMENT LIST				1. Branch XXV		2. Division/Group LOOKOUT	
3. Incident Name Zaca Fire – Richardson Zone				4. Operational Period Day Shift Date: 08/27/2007 Time: 0600 - 1800			
5. Operations Personnel							
Operations Chief Deputy Ops	Geoff Wilford Dave McCandliss			Division/Group Supervisor		Larry Turman	
Branch Director	Greg Black			Air Attack Supervisor No.		Russ Gripp	
6. Resources Assigned This Period							
Strike Team/Task Force/ Resource Designator	Leader	Number Persons	Trans Needed	Drop Off PT/Time	Pick Up PT/Time		
CRW1 Horseshoe Meadow	Joe Gonzales	20	N				
CRW1 AFE	Traci Butte	18	N				
CRW1 Fulton HS	Josh Acosta	22	N				
CRW1 Laguna IHC	Jim Houston	20	N				
CRW2 Guam 63	Victor Gutierrez	19	N				
ENG3 S/T 1658 C	Cliff Peay	27	N				
ENG3 S/T 9310 C	Dorian Cooley	22	N	Pine Spike/0800	ICP		
WT2 Bennett (E-10018)	Richard Paul	1	N	Pine Spike/0800	ICP		
WT2 Martin (E-10122)	Chris Martin	1	N				
WT2 Bennett (E-10016)	Sam Bennett	1	N				
WT2 Aqua 3	Karil Kaison	1	N	Pine Spike/0800	ICP		
7. Control Operations Complete line construction on fire perimeter. Begin mop up 50' into interior.							
8. Special Instructions Back haul all trash and burn mix containers.							
9. Division/Group Communication Summary							
Function	Frequency	System	Channel	Function	Frequency	System	Channel
Command	Rx 166.6125 N Tx 168.4000 N Tone 123.0	NIFC C-4	1				
Tactical	Rx 173.9875 N Tx 173.9875 N	R5-TAC 6	5	Air to Ground	172.8125 N	AIR GND 1	6
Prepared By (Resource Unit Leader) Tony Lewis (T)		Approved By (Planning Sect. Ch.) Gary Risling		Date 08/26/2007		Time 2346	
ICS 204		NFES 1328					

DIVISION ASSIGNMENT LIST				1. Branch Contingency		2. Division/Group CAFS	
3. Incident Name Zaca Fire – Richardson Zone				4. Operational Period Day Shift Date: 08/27/2007 Time: 0600-1800			
5. Operations Personnel							
Operations Chief Deputy Ops		Geoff Wilford Dave McCandiss		Division/Group Supervisor		Dennis King	
Branch Director		Valdo Calvert		Air Attack Supervisor No.		Russ Gripp	
6. Resources Assigned This Period							
Strike Team/Task Force/ Resource Designator		Leader	Number Persons	Trans Needed	Drop Off PT/Time	Pick Up PT/Time	
ENG3 T/F CAFS 1		Dennis King Julie Buel (T)	12	N	ICP/0600	ICP	
ENG3 T/F CAFS 2		Matt Lipson	19	N	ICP/0600	ICP	
SOF2		Jim Mackensen	1	N	ICP/0600	ICP	
SOF2 (T)		Brett Worthington	1	N	ICP/0600	ICP	
7. Control Operations							
Provide CAFS support to suppression operations. Resource location will determine the correct Command Channel.							
8. Special Instructions							
Please brief crews on hazards of working around heavy equipment. Crews backhaul all trash, fuel cans, cargo nets, shovels and fire equipment not being used. Identify rehab needs and debrief daily with Resource Advisor. AVOID CULTURAL RESOURCE SITES FLAGGED WITH BLUE, RED AND WHITE STRIPING. Avoid dozer operations within riparian habitats and streams (within 300 feet with water and 100' without water. When unavoidable, use minimum width and depth or cross in rocky areas.) Safety Officers will be covering Structure, CAFS, Hwy 33, and Dozer Groups.							
9. Division/Group Communication Summary							
Function	Frequency	System	Channel	Function	Frequency	System	Channel
Command East	SEE 205			Tactical	173.9625	R5-TAC-5	4
Command West	SEE 205			Air to Ground	172.8125 N	AIR GND 1	6
Prepared By (Resource Unit Leader)		Approved By (Planning Sect. Ch.)		Date		Time	
David Gerboth (T)		Gary Risling		08/26/2007		2000	

DIVISION ASSIGNMENT LIST				1. Branch Contingency		2. Division/Group DOZER GROUP	
3. Incident Name Zaca Fire – Richardson Zone				4. Operational Period Day Shift Date: 08/27/2007 Time: 0600-1800			
5. Operations Personnel							
Operations Chief		Geoff Wilford		Division/Group Supervisor		Dave Main	
Branch Director		Valdo Calvert		Air Attack Supervisor No.		Russ Gripp	
6. Resources Assigned This Period							
Strike Team/Task Force/ Resource Designator		Leader	Number Persons	Trans Needed	Drop Off PT/Time	Pick Up PT/Time	
DOZ1 Price (E-10013)							
DOZ2 SHF 29		David Brown	1	N	ICP/0600	Per DIVS	
DOZ2 SNF 2		Jeff Corwell	1	N	ICP/0600	Per DIVS	
DOZ2 AG Const. (E-10012)		John Berrigon	1	N	ICP/0600	Per DIVS	
DOZB		Hal Luedtke	1	N	ICP/0600	Per DIVS	
DOZB		Richard Lidell	1	N	ICP/0600	Per DIVS	
DOZB		Ralph Sweeny	1	N	ICP/0600	Per DIVS	
DOZB (T)		Jason Barber	1		ICP/0600	Per DIVS	
FOBS		Thomas Gonzalez	1	N	ICP/0600	Per DIVS	
FOBS (T)		Paul Lombardo	1	N	ICP/0600	Per DIVS	
ARCH		Sally Zaragosa	1	N	ICP/0600	ICP	
ARCH		Jeremy Haines	1	N	ICP/0600	ICP	
ARCH		Kim Cuevas	1	N	ICP/0600	ICP	
INCS		Molon Rodriquez	1	N	ICP/0600	ICP	
7. Control Operations							
Construct indirect contingency line from Dry Canyon Road to Pato Canyon.							
8. Special Instructions							
Please brief crews on hazards of working around heavy equipment.							
Crews backhaul all trash, fuel cans, cargo nets, shovels and fire equipment not being used.							
Identify rehab needs and debrief daily with Resource Advisor.							
AVOID CULTURAL RESOURCE SITES FLAGGED WITH BLUE, RED AND WHITE STRIPING.							
Avoid dozer operations within riparian habitats and streams (within 300 feet with water and 100' without water. When unavoidable, use minimum width and depth or cross in rocky areas.)							
Safety Officers will be covering Structure, CAFS, Hwy 33, and Dozer Groups.							
9. Division/Group Communication Summary							
Function	Frequency	System	Channel	Function	Frequency	System	Channel
Command East	SEE 205			Tactical	Rx 173.9625 N Tx 173.9625 N	R5-TAC-5	4
Command West	SEE 205			Air to Ground	172.8125 N	AIR GND 1	6
Prepared By (Resource Unit Leader)		Approved By (Planning Sect. Ch.)		Date		Time	
Tony Lewis (T)		Gary Risling		08/26/2007		2000	

DIVISION ASSIGNMENT LIST		1. Branch Contingency		2. Division/Group HWY 33			
3. Incident Name Zaca Fire – Richardson Zone		4. Operational Period Day Shift Date: 08/27/2007 Time: 0600 - 1800					
5. Operations Personnel							
Operations Chief Deputy Operations	Geoff Wilford Dave McCandliss		Division/Group Supervisor		Rick Burroughs		
Branch Director	Valdo Calvert		Air Attack Supervisor No.		Russ Gripp		
6. Resources Assigned This Period							
Strike Team/Task Force/ Resource Designator	Leader	Number Persons	Trans Needed	Drop Off PT/Time	Pick Up PT/Time		
ENG3 ST 4632 C	Shawn Craig	27	N	ICP/ 0600	Per DIVS		
ENG T/F Zaca 103	Brad Rushing Tim Ortegel (T)	23	N	ICP/ 0600	Per DIVS		
ENG3 ST 1657 C	Mark Courson	27	N	ICP / 0600	Per DIVS		
DOZ2 24hr Johnson (E-10178)	Tony Burford	1	N	ICP / 0600	Per DIVS		
LOWB Pacific Star (E-10185)	Scott Thornton	1	N	ICP / 0600	Per DIVS		
DOZB	Nick Perricelli	1	N	ICP / 0600	Per DIVS		
EMTP	Richard Sheehan	1	N	ICP / 0600	Per DIVS		
EMTB	Steve Mann	1	N	ICP / 0600	Per DIVS		
FOBS	Mike Watt	1	N	ICP / 0600	Per DIVS		
FOBS	Len Nielson	1	N	ICP / 0600	Per DIVS		
SOF2	Jim Mackensen	1	N	ICP / 0600	Per DIVS		
SOF2 (T)	Brett Worthington	1	N	ICP / 0600	Per DIVS		
7. Control Operations Support firing and suppression actions. Patrol Hwy. 33 for spots. Return to ICP at the end of Shift.							
8. Special Instructions- Please brief crews on hazards of working around heavy equipment. Crews backhaul all trash, fuel cans, cargo nets, shovels and fire equipment not being used. Identify rehab needs and debrief daily with Resource Advisor. AVOID CULTURAL RESOURCE SITES FLAGGED WITH BLUE, RED AND WHITE STRIPING. Avoid dozer operations within riparian habitats and streams (within 300 feet with water and 100' without water. When unavoidable, use minimum width and depth or cross in rocky areas.) Safety Officers will be covering Structure, CAFS, Hwy 33, and Dozer Groups.							
9. Division/Group Communication Summary							
Function	Frequency	System	Channel	Function	Frequency	System	Channel
Command East	SEE 205			Tactical	R5-TAC-5	RX 173.9625 N TX 173.9625 N	4
Command West	SEE 205			Air to Ground	172.8125 N	AIR GND 1	6
Prepared By (Resource Unit Leader) Tony Lewis(T)		Approved By (Planning Sect. Ch.) Gary Risling		Date 08/26/2007	Time 2000		

DIVISION ASSIGNMENT LIST		1. Branch XXV		2. Division/Group LOOKOUT			
3. Incident Name Zaca Fire – Richardson Zone		4. Operational Period Day Shift Date: 08/27/2007 Time: 0600 - 1800					
5. Operations Personnel							
Operations Chief Deputy Ops	Geoff Wilford Dave McCandliss		Division/Group Supervisor		Larry Turman		
Branch Director	Greg Black		Air Attack Supervisor No.		Russ Gripp		
6. Resources Assigned This Period							
Strike Team/Task Force/ Resource Designator	Leader	Number Persons	Trans Needed	Drop Off PT/Time	Pick Up PT/Time		
CRW1 Texas canyon	John Armstrong	21	N	Ozena Spike / 600	ICP per DIVS		
CRW1 Democrat 87	Randy Griffin	15	N	Ozena Spike / 600	ICP per DIVS		
CRW1 Dalton	Josh Acosta	22	N	Ozena Spike / 600	ICP per DIVS		
CRW1 Crane Valley	Jim Houston	20	N	Ozena Spike / 600	ICP per DIVS		
CRW1 9475G	Derrick Staberg	37	N	Ozena Spike / 600	ICP per DIVS		
CRW19396G	Woody Booska	37	N	Ozena Spike / 600	ICP per DIVS		
CRW2 Laguna	Victor Gutierrez	19	N	Ozena Spike / 600	ICP per DIVS		
CRW2 Tallac	Franke Steve	18	N	Ozena Spike / 600	ICP per DIVS		
ENG3 S/T 1658 C	Cliff Peay	27	N	ICP / 0600	ICP per DIVS		
ENG3 S/T 9310 C	Dorian Cooley	22	N	ICP / 0600	ICP per DIVS		
WT2 Bennett (E-10018)	Richard Paul	1	N	ICP / 0600	ICP per DIVS		
WT2 Martin (E-10122)	Chris Martin	1	N	ICP / 0600	ICP per DIVS		
WT2 Bennett (E-10016)	Sam Bennett	1	N	ICP / 0600	ICP per DIVS		
WT2 Aqua 3 (E-10299)	Karil Kaison	1	N	ICP / 0600	ICP per DIVS		
DOZ2 S&K (E-10014)	Kirk Mchenny	1	N	ICP / 0600	ICP per DIVS		
DOZB	Tyler Gilliam	1	N	ICP / 0600	ICP per DIVS		
7. Control Operations Complete handline around fire and mop up 50' into interior.							
8. Special Instructions Please brief crews on hazards of working around heavy equipment. Crews backhaul all trash, fuel cans, cargo nets, shovels and fire equipment not being used. Identify rehab needs and debrief daily with Resource Advisor. AVOID CULTURAL RESOURCE SITES FLAGGED WITH BLUE, RED AND WHITE STRIPING. Avoid dozer operations within riparian habitats and streams (within 300 feet with water and 100' without water. When unavoidable, use minimum width and depth or cross in rocky areas.) Engines, Water Tenders and Dozer report to the ICP @ 0600 hrs.							
9. Division/Group Communication Summary							
Function	Frequency	System	Channel	Function	Frequency	System	Channel
Command	Rx 166.6125 N Tx 168.4000 N Tone 123.0	NIFC C-4	1				
Tactical	Rx 172.2750 N Tx 172.2750 N	TAC 3	9	Air to Ground	172.8125 N	AIR GND 1	6
Prepared By (Resource Unit Leader)		Approved By (Planning Sect. Ch.)		Date		Time	
Tony Lewis (T)		Gary Risling		08/26/2007		2346	

DIVISION ASSIGNMENT LIST				1. Branch		2. Division/Group Ozena Staging	
3. Incident Name Zaca Fire – Richardson Zone				4. Operational Period Date: 08/27/2007 Time: 0600-1800			
5. Operations Personnel							
Operations Chief Deputy Ops		Geoff Wilford Dave McCandiss		Division/Group Supervisor			
Branch Director		Valdo Calvert		Air Attack Supervisor No.		Russ Gripp	
6. Resources Assigned This Period							
Strike Team/Task Force/ Resource Designator		Leader	Number Persons	Trans Needed	Drop Off PT/Time	Pick Up PT/Time	
WT2 Ventana Ranch		Dean Cordrey	1	N	ICP/0600	Per DIVS	
WT2 Santana's		Frank Svestica	1	N	ICP/0600	Per DIVS	
WT2 Charlie King		Bryan Ward	1	N	ICP/0600	Per DIVS	
WT2 Alans Water Truck		Alan Wharffs	1	N	ICP/0600	Per DIVS	
WT2 Pierce Fire		Ron Allison	1	N	ICP/0600	Per DIVS	
WT3 Sweetwater Rental Inc.		Gerhard Haas	1	N	ICP/0600	Per DIVS	
STEN (T)		David Frost	1	N	ICP/0600	Per DIVS	
STEN (T)		Vernon Alstot	1	N	ICP/0600	Per DIVS	
SOF2		Jim Mackensen	1	N	ICP/0600	Per DIVS	
SOF2 (T)		Brett Worthington	1	N	ICP/0600	Per DIVS	
7. Control Operations							
8. Special Instructions							
9. Division/Group Communication Summary							
Function	Frequency	System	Channel	Function	Frequency	System	Channel
Command East	Rx 166.6125 N Tx 168.4000 N Tone 123.0	NIFC C-4	1	Command South	Rx 173.0375 N Tx 167.3250 N Tone 123.0	NIFC C-12	7
Command West	Rx 168.1000 N Tx 170.4500 N Tone 123.0	NIFC C-2 RPT	2	Air to Ground	172.8125 N	AIR GND 1	6
Prepared By (Resource Unit Leader)		Approved By (Planning Sect. Ch.)		Date		Time	
Mac Decausmaker		Gary Risling		08/26/2007		2335	

ICS 204

NFES 1328

DIVISION ASSIGNMENT LIST				1. Branch REHAB		2. Division/Group Group 11	
3. Incident Name Zaca Fire – Richardson Zone				4. Operational Period Day Shift Date: 08/27/2007 Time: 0600 - 1800			
5. Operations Personnel							
Operations Chief Deputy Ops		Geoff Wilford Dave McCandliss		Division/Group Supervisor			
Branch Director		Mike Shorrock		Air Attack Supervisor No.		Russ Gripp	
6. Resources Assigned This Period							
Strike Team/Task Force/ Resource Designator		Leader	Number Persons	Trans Needed	Drop Off PT/Time	Pick Up PT/Time	
CRW2 Arroyo Grande		Mike Hickey	21	N	DP 111 / 0800	ICP per DIVS	
CRW2 Cobras 1		Bruce Rumming	20	N	DP 111 / 0800	ICP per DIVS	
EXCA Weaver (E-10440)		Mark Weaver	1	N	DP 111 / 0800	ICP per DIVS	
LOWB (E10459)		Mark Weaver		N	DP 111 / 0800	ICP per DIVS	
WT3 Sweetwater (E-10301)		Jim Koenekamp	1	N	DP 111 / 0800	ICP per DIVS	
DOZB		Ralph Sweeny	1	N	DP 111 / 0800	ICP per DIVS	
FOB		TBA	1	N	DP 111 / 0800	ICP per DIVS	
READ		Jim Roche	1	N	DP 111 / 0800	Return to ICP by 1800	
EMTP		Rodd Potts	1	N	DP 111 / 0800	ICP per DIVS	
SOF2		Rob Weaver	1	N	DP 111 / 0800	ICP per DIVS	
SOF2		Dan Hanson (T)	1	N	DP 111 / 0800	ICP per DIVS	
7. Control Operations Rehab fire and contingency lines per rehab plan. Work South from Ozena to DP 111 to Murrieta Divide including upper portions of Pendola Fuel Break.							
8. Special Instructions <ul style="list-style-type: none"> • Please brief crews on hazards of working around heavy equipment. • Crews back haul all trash, fuel cans, cargo nets, swivels, and fire equipment not being used. • Identify Rehab needs and debrief daily with Resource Advisor. • NO MACHINE WORK around Potero Seco Ranch Area without READ "OK". <p>Avoid cultural resource sites flagged with blue and red/white striping. Avoid Dozer operations within habitats and streams (within 300 feet with water; 100 feet without water). When unavoidable use minimum width and depth or cross in rocky areas.</p> <p>Safety Officers will be covering Rehab Group 10 and Group 11.</p>							
9. Division/Group Communication Summary							
Function	Frequency	System	Channel	Function	Frequency	System	Channel
Command	SEE 205						
Tactical	173.9626 N	R-5-TAC5	4	Air to Ground	172.8125 N	AIR GND 1	6
Prepared By (Resource Unit Leader)		Approved By (Planning Sect. Ch.)		Date		Time	
David Gerboth (T)		Gary Risling		08/26/2007		1758	

DIVISION ASSIGNMENT LIST				1. Branch REHAB		2. Division/Group ROADS	
3. Incident Name Zaca Fire – Richardson Zone				4. Operational Period Day Shift Date: 08/27/2007 Time: 0600-1800			
5. Operations Personnel							
Operations Chief Deputy Ops		Geoff Wilford Dave McCandliss		Division/Group Supervisor		Greg Gates	
Branch Director		Mike Shorrock		Air Attack Supervisor No.		Russ Gripp	
6. Resources Assigned This Period							
Strike Team/Task Force/ Resource Designator		Leader	Number Persons	Trans Needed	Drop Off PT/Time	Pick Up PT/Time	
GRD Bennett Grader		Sam Bennett	1	N	DP 106 / 0800	ICP 1900	
WT1 Jardines (E-10117)		Jardines	1	N	DP 106 / 0800	ICP 1900	
WT2 Dick Allen (E-10214)		Dick Allen	1	N	DP 106 / 0800	ICP 1900	
WT2 Cool Mule (E-10218)		Rhonda Page	1	N	DP 106 / 0800	ICP 1900	
WT2 CNF 2 (E-10263)		Randy Wagen	1	N	DP 106 / 0800	ICP 1900	
WT2 Ventana Ranch (E-10267)		Dean Cordrey	1	N	DP 106 / 0800	ICP 1900	
WT2 Peterson Farms (E-10056)		Jack Hunt	1	N	DP 106 / 0800	ICP 1900	
WT2 Pierce Fire (E-10261)		Ron Allison	1	N	DP 106 / 0800	ICP 1900	
WT2 Kurz (E10059)		Jeff Kurz	1	N	DP 106 / 0800	ICP 1900	
WT2 Alans (E-10300)		Rick Loguls	1	N	DP 106 / 0800	ICP 1900	
WT2 Charlie King (E-10086)		Bryan Ward	1	N	DP 106 / 0800	ICP 1900	
EMTB		Shawn McKenna	1	N	DP 106 / 0800	ICP 1900	
7. Control Operations Maintain roads as directed by Branches.							
8. Special Instructions <ul style="list-style-type: none"> • Please brief crews on hazards of working around heavy equipment. • Crews back haul all trash, fuel cans, cargo nets, swivels, and fire equipment not being used. • Identify Rehab needs and debrief daily with Resource Advisor. <p>Avoid cultural resource sites flagged with blue and red/white striping. Avoid Dozer operations within habitats and streams (within 300 feet with water; 100 feet without water). When unavoidable use minimum width and depth or cross in rocky areas.</p>							
9. Division/Group Communication Summary							
Function	Frequency	System	Channel	Function	Frequency	System	Channel
Command	SEE 205						
Tactical	R5-TAC-5	173.9625 N	4	Air to Ground	172.8125 N	AIR GND 1	6
Prepared By (Resource Unit Leader)			Approved By (Planning Sect. Ch.)		Date	Time	
David Gerboth (T)			Gary Risling		08/26/2007	2000	

DIVISION ASSIGNMENT LIST				1. Branch Contingency		2. Division/Group STRUCTURE	
3. Incident Name Zaca Fire – Richardson Zone				4. Operational Period Day Shift Date: 08/27/2007 Time: 0600-1800			
5. Operations Personnel							
Operations Chief Deputy Ops		Geoff Wilford Dave McCandliss		Division/Group Supervisor		Mark German, Peter Harris (T)	
Branch Director		Valdo Calvert		Air Attack Supervisor No.		Russ Gripp	
6. Resources Assigned This Period							
Strike Team/Task Force/ Resource Designator		Leader	Number Persons	Trans Needed	Drop Off PT/Time	Pick Up PT/Time	
ENG3 S/T 9172C		Eric Johnson	16	N	ICP/0600	ICP	
ENG3 S/T 1538C		Larry Ryan	16	N	ICP/0600	ICP	
ENG3 T/F 6633C		Tim Gray	4	N	ICP/0600	ICP	
ENG T/F Task Force #1		Andy Dimizio	16	N	ICP/0600	ICP	
SFPS		Jeff Ohs	1	N	ICP/0600	ICP	
SOF2		Jim Mackensen	1	N	ICP/0600	ICP	
SOF2 (T)		Brett Worthington	1	N	ICP/0600	ICP	
7. Control Operations							
Protect structures along Hwy 33 corridor.							
8. Special Instructions							
Please brief crews on hazards of working around heavy equipment.							
Crews backhaul all trash, fuel cans, cargo nets, shovels and fire equipment not being used.							
Identify rehab needs and debrief daily with Resource Advisor.							
AVOID CULTURAL RESOURCE SITES FLAGGED WITH BLUE, RED AND WHITE STRIPING.							
Avoid dozer operations within riparian habitats and streams (within 300 feet with water and 100' without water. When unavoidable, use minimum width and depth or cross in rocky areas.)							
Crews return to ICP at end of shift.							
Backhaul all trash and refuse daily.							
Resource location will determine the correct Command Channel.							
Safety Officers will be covering Structure, CAFS, Hwy 33, and Dozer Groups.							
9. Division/Group Communication Summary							
Function	Frequency	System	Channel	Function	Frequency	System	Channel
Command East	SEE 205			Tactical	Rx 173.9625 N Tx 173.9625 N	R5-Tac-5	4
Command West	SEE 205			Air to Ground	172.8125 N	AIR GND 1	6
Prepared By (Resource Unit Leader)		Approved By (Planning Sect. Ch.)		Date		Time	
Thomas Marchant (T)		Gary Risling		08/26/2007		1734	

DIVISION ASSIGNMENT LIST				1. Branch REHAB		2. Division/Group Group 10	
3. Incident Name Zaca Fire – Richardson Zone				4. Operational Period Day Shift Date: 08/27/2007 Time: 0600 - 1800			
5. Operations Personnel							
Operations Chief Deputy Ops		Geoff Wilford Dave McCandliss		Division/Group Supervisor		Dennis Powers	
Branch Director		Mike Shorrock		Air Attack Supervisor No.		Russ Gripp	
6. Resources Assigned This Period							
Strike Team/Task Force/ Resource Designator		Leader	Number Persons	Trans Needed	Drop Off PT/Time	Pick Up PT/Time	
CRW2 OC23		Curt Lindstrand	18	N	Pine Spike / 0800	ICP per DIVS	
CRW2 Sorptions 5		Donald Stanley	20	N	Pine Spike / 0800	ICP per DIVS	
DOZ2 AG Const. (E-10012)		Fred Nehrig	1	N	Pine Spike / 0800	ICP per DIVS	
DOZ1 Price Dozer (E-10228)		Jim Leon	1	N	Pine Spike / 0800	ICP per DIVS	
WT2 Holt (E-10084)		Greg Holt	1	N	Pine Spike / 0800	ICP per DIVS	
WT2 Santana's (E-10019)		Frank Svestka	1	N	Pine Spike / 0800	ICP per DIVS	
EXCA (E-10439)			1	N	Pine Spike / 0800	ICP per DIVS	
DOZB		Jason Sweet	1	N	Pine Spike / 0800	ICP per DIVS	
STDZ		John Schmechel	1	N	Pine Spike / 0800	ICP per DIVS	
FOBS		Jeff Burns	1	N	Pine Spike / 0800	ICP per DIVS	
READ		Annette Hoell	1	N	Pine Spike / 0800	ICP by 1800	
EMTB		Karl Sonnberger	1	N	Pine Spike / 0800	ICP per DIVS	
SOF2		Rob Weaver	1	N	Pine Spike / 0800	ICP per DIVS	
SOF2		Dan Hanson (T)	1	N	Pine Spike / 0800	ICP per DIVS	
7. Control Operations Rehab fire and contingency lines per Rehab plan. Work Northwest from Pine Spike to Bates Canyon. Start working Southwest to Drop Point 101.							
8. Special Instructions Back haul all trash and burn mix containers. Safety Officers will be Rehab Group 10 and Group 11.							
9. Division/Group Communication Summary							
Function	Frequency	System	Channel	Function	Frequency	System	Channel
Command	See 205	NIFC C-4	1				
Tactical	Rx 173.9875 N Tx 173.9875 N	R5-TAC 6	5	Air to Ground	172.8125 N	AIR GND 1	6
Prepared By (Resource Unit Leader)		Approved By (Planning Sect. Ch.)		Date		Time	
Thomas Marchant (T)		Gary Risling		08/26/2007		2114	

INCIDENT RADIO COMMUNICATIONS PLAN GROUP 13 / 15			Incident Name ZACA RICHARDSON ZONE				Date/Time Prepared AUG 26, 2007 21:00			Operational Period Date/Time AUGUST 27, 2007 0600 to 1800	
Ch #	Function	Channel Name/Trunked Radio System Talkgroup	Assignment	RX Freq N or W	RX Tone	TX Freq N or W	Tx Tone	Mode	Remarks		
1	COMMAND	NIFC C-4	BRANCH XXV	166.6125 N		168.4000 N	123.0	A	NORTHEAST SIDE CUYAMA PK TONE		
2	COMMAND	NIFC C-2	BRANCH XXIII	168.1000 N		170.4500 N	123.0	A	WEST SIDE McPherson Pk		
3	TACTICAL	R5-TAC-4	REHAB BRANCH	173.9125 N		173.9125 N		A	REHAB GROUP 10 & GROUP 11/ ROADS GRP		
4	TACTICAL	R5-TAC-5	CONTIGENCY GROUP	173.9625 N		173.9625 N		A	STRUCTURE GRP & CAFS GRP & HWY 33 GRP / DOZER GRP		
5	TACTICAL	R5-TAC-6	DIV EE NORTH FF	173.9875 N		173.9875 N		A			
6	AIR GROUND 1	AIR GND 1	Richardson Zone	172.8125 N		172.8125 N		A			
7	COMMAND	NIFC C-12	BRANCH XXVII	173.0375 N		167.3250N	123.0	A	SOUTHEAST SIDE MONTE ARIDO PEAK		
8	TACTICAL	NIFC TAC 1	DIV AA/BB/ CC/DD/SOUTH FF/GG/HH	168.0500 N		168.0500 N		A			
9	TACTICAL	TAC 3	LOOKOUT GRP	172.2750 N		172.2750 N		A			
10	AIR GROUND BURN	BURN A/G	FIRING OPS	172.6125 N		172.6125 N		A			
11	COMMAND	NIFC C-9	BRANCH XXVII	170.0125 N		165.2500 N	123.0	A	EAST SIDE REYES PEAK		
12											
13	EMS TAC	CALCORD	ALL DIVISIONS	156.0750 W		156.0750 W		A	As needed.		
14	EMERGENCY	AIR GUARD	ALL DIVISIONS	168.6250 N		168.6250 N	110.9	A	EMERGENCY TRAFFIC ONLY		
15	EMS TAC	CALCORD	ALL DIVISIONS	156.0750 W		156.0750 W		A	As needed.		
16	EMERGENCY	AIR GUARD	ALL DIVISIONS	168.6250 N		168.6250 N	110.9	A	EMERGENCY TRAFFIC ONLY		
5. Prepared by (Communications Unit)											
Kody Kerwin ,COML			<i>KODY KERWIN COML</i>								

MEDICAL PLAN	1. INCIDENT NAME	2. DATE PREPARED	3. TIME PREPARED	4. OPERATIONAL PERIOD
	ZACA FIRE Richardson Zone	8/26/07	1000hrs	8/26/07 Night 1800 hrs - 0600 hrs

5. INCIDENT MEDICAL AID STATIONS			
MEDICAL AID STATIONS	LOCATION	PARAMEDICS	
		YES	NO
Richardson ICP	New Cuyama- Frontline Medical	XX	
Ozena Spike Camp	Ozena Camp- FS fire station ; Hwy 33	XX	
Line EMT/EMTP's	Divisions where assigned	XX	XX

6. TRANSPORTATION				
NAME	ADDRESS	PHONE	PARAMEDICS	
			YES	NO
Lifeline Medic 504, ALS (Ground)	Ozena Camp- FS station ; Hwy 33	661-766-2192	XX	
SBC Medic 41; ALS(Ground)	SBC Sta#41- New Cuyama(in camp emergency)	911 805-692-5723	XX	
SBC -H308; ALS, Hoist, Night Vision (Air)	Rancho Helibase(Day), Gibraltar Dam (Night)	805-967-6832 805-692-5723	XX	
Cal Star 7(PVT); ALS (Air)	Santa Maria Airport	805-546-1915	XX	
VNC - Air Squad 9; ALS, Hoist, Night Vision(Air)	Camarillo Airport	805-388-4294	XX	
KRN -H408; BLS, Hoist, Night Vision(Air)	Keene (KRN County)	661-324-6551	XX	

7. HOSPITALS								
NAME	ADDRESS	TRAVEL TIME		PHONE	HELIPAD		BURN CENTER	
		AIR	GRND		YES	NO	YES	NO
Marian Medical Center	1400 E Church , Santa Maria N 34 57.03/ 120 24.42	35 min	1.5hrs	805-739-3200	XX			XX
Kern Medical Center(Trauma) (KRN)	1830 Flower St., Bakersfield N 35 23.23 / W 118 58.05	35 min	1.5 hrs	661-326-2667	XX			XX
Ventura County Medical Center (VNC)	3291 Loma Vista, Ventura N34 16...574/ W 119 15.085	50 min	2 hrs	805-652-6165	XX			XX
Sherman Oaks Hospital	4929 Van Nuys Blvd, Sherman Oaks N 34 09.563 / W 118 26.866	1.5 hrs	3 hrs	818-907-4580	XX		XX	

8. MEDICAL EMERGENCY PROCEDURES	
<p>LINE EMERGENCY: Crew Supervisor to contact Division Supervisor with patient complaint/condition and location.</p> <ul style="list-style-type: none"> Division Supervisor contacts: <ol style="list-style-type: none"> Line EMT at nearest Drop Point Communications Unit Communications Unit contacts: <ol style="list-style-type: none"> Medical Unit Heli-base for Medical AIR EVAC Flight Operations Safety Division Supervisor will run medical emergency on command channel Communication Unit will clear command channel for emergency traffic Medical Unit will: <ol style="list-style-type: none"> Dispatch ground ambulance to nearest drop-point for ground transport only. Or after patient pickup, dispatch ambulance to Heli-base for Medical AIR EVAC Flight if needed Notify receiving hospital of injury status. <p>CAMP EMERGENCY: Contact Medical Unit with patient complaint/condition and location. Medical Staff will respond to stabilize incident:</p> <ul style="list-style-type: none"> Medical Unit contacts: <ol style="list-style-type: none"> Communications Safety Logistics Operations Crew Supervisor 	<p style="text-align: center;"><u>INJURY REPORTING PROCEDURES</u></p> <p>NATURE OF INJURY _____</p> <p>LOCATION OF PATIENT _____</p> <p>TRANSPORTATION REQUESTED BY: AIR ___ GROUND ___</p> <p>POINT OF PICKUP _____</p> <p>LAT _____ LONG _____</p> <p>PATIENT UNIT ID _____</p> <p style="text-align: center;"><small>REMINDER: DO NOT GIVE PT NAME OVER RADIO</small></p> <p>IS A EMT WITH PATIENT: YES _____ NO _____</p> <p>AGE _____</p> <p>SEX: MALE _____ FEMALE _____</p> <p>ALL EMERGENCIES---Secure the area and identify witnesses for later investigation. Keep an accurate log of events.</p>

ICS 206 8-78	9. PREPARED BY (MEDICAL UNIT LEADER) Michael H. Clemens / MEDL	10. REVIEWED BY (SAFETY OFFICER) Jennifer Boyd SOF1
--------------	---	--

INCIDENT RISK ANALYSIS (ICS 215a)

DIV	HAZARDOUS ACTIONS / CONDITIONS	MITIGATIONS / WARNINGS / REMEDIES
CC,DD, EE, North FF Rehab Dozer Cont. Branch	TERRAIN	<ul style="list-style-type: none"> Scout all areas for extremely steep terrain. Watch for loose ground around cliff edges. FOCUS FOCUS FOCUS Division DD - Falling rocks, Scout your area
CC,DD, EE, North FF South FF GG, HH Rehab AA/BB Cont. Branch	DRIVING HAZARDS	<ul style="list-style-type: none"> Drive defensively! Expect the unexpected around every curve. Drive with headlights on; Use Reds in dense smoke, before backing use backers whenever available. Increase following distances on dusty roads Narrow, winding one lane roads, use traffic control when needed. Continue road guards during burn outs. Utilize watertenders to mitigate dust issues on roads. Private vehicles tend to drive at high rates of speed on the hiways in this area. HEADS UP
AA,BB, CC, DD,EE, North FF South FF GG, HH	FIRE BEHAVIOR	<ul style="list-style-type: none"> Monitor current weather conditions and forecasts. Make sure all personnel receive thorough briefings every shift. Maintain adequate escape routes and safety zones. Advise all personnel if these are compromised or changed. Set trigger points when appropriate. Adhere to 10 Std Orders, mitigate 18 situations. Maintain Situational Awareness. Live fuel moistures are rating from 30% to 40%, green will burn. MONITOR
ALL	FATIGUE	<ul style="list-style-type: none"> Maintain 2:1 work/rest ratio, If more hours off are needed, advise Branch and schedule for a staggered start time
ALL	HYDRATION	<ul style="list-style-type: none"> Drinking water before, during and after shifts, up to 1.5 gal. per shift. Weather is calling for very hot and extremely dry. DRINK DRINK DRINK
Rehab	Handline, Road Work, and Helispot rehab.	<ul style="list-style-type: none"> Full PPE required by all Rehab personnel within the fire perimeter. Nomex pants, shirt, 8" high boots with non slip soles, Helmets and fire Shelters. Notify Division Supervisor when entering into a Division for recon or work.
Lookout Group Dozer Cont.	LINE CONSTRUCTION	<ul style="list-style-type: none"> Conduct thorough briefing for all personnel (inside rear cover IRPG). Steep ground. Ensure LCES in place prior to engagement (IRPG p. 6). Adhere to 10 Std. Orders, mitigate 18 Situations. Establish adequate safety zones (IRPG p.7) and escape routes Anchor points have to be established prior to engagement in this topography!!!
N/A	BURN OUTS	<ul style="list-style-type: none"> Post lookouts for rolling material, and spots Situational Awareness at all times Constant communication with adjoining resources Don't out pace your holding capabilities.
ALL	FOOT TRAVEL	<ul style="list-style-type: none"> In steep and rocky terrain, watch footing and maintain proper spacing. Watch for over-head hazards. Treat "hot spots" on your feet before they become blisters. Maintain downhill tool placement
CC, DD, EE, North FF Lookout Group	MOP UP	<ul style="list-style-type: none"> Conduct thorough briefing for all personnel (inside rear cover IRPG). Use all required PPE, MANDATORY eye protection. Maintain proper spacing and overhead clearance. Be alert for stump holes and root cavities. Minimize exposure to smoke, and rotate personnel into clean air when practical. Evaluate unburned islands/increase situational awareness.
Cont. Branch	STRUCTURE PROTECTION & HAZMAT ISSUES	<ul style="list-style-type: none"> Conduct thorough briefing for all personnel (inside rear cover IRPG). Utilize Structure Assessment Checklist (IRPG p.14). Follow Structure Protection Guidelines (IRPG p. 16). Utilize hazmat IC Checklist (IRPG p. 26). Call Comm fro Hazmat Support
ALL	MEDICAL EMERGENCIES	<ul style="list-style-type: none"> Assign personnel with Advanced Life Support capability on the line. Due to extreme driving distances Medical helicopters will be used for immediate evacuation. Supervisors insure that personnel with severe reaction to bee sting,
ALL	SAFETY ZONES	<ul style="list-style-type: none"> Follow safety zone guidelines (IRPG p. 7) Carefully evaluate burned areas before designation as safety zones due to EXTREME FIRE BEHAVIOR. When safety zones are distant from work site, set trigger points to allowing personnel to reach them in a timely manner.
South FF	NATURAL GAS LINE (HIWAY 33 CORRIDOR)	<ul style="list-style-type: none"> Ensure all resources know the location of the gas line. Dozers need to utilize extreme caution working in areas with the gas line. Flag and avoid.
Incident Name Zaca Incident ICS 215a	DATE PREPARED: August 26, 2007 TIME PREPARED: 1800 HOURS	OPERATIONAL PERIOD 8/27/07 Day Shift Prepared by D. Hanson SOFR (T)

SAFETY MESSAGE

August 27, 2007 Day Shift

Lookouts, Communications, Escape Routes, Safety Zones

Weather: Remnants from hurricane Dean have arrived and thunderstorms are a possibility. Please be aware of the following safety points when working in areas where thunderstorms are likely:

- Erratic winds with possible downdrafts
- **30/30 Rule**---If you see lightning and hear a thunderclap within 30-seconds, seek shelter.
- **Do Not** work in exposed areas until 30-minutes after the storm has passed.
- Take shelter in your vehicle and keep the windows up.
- If caught outdoors, stay low and **Do Not** group together.

Klump Pump Safety

Klump Pumps are currently being used on the Lookout Group and could be deployed in other Divisions soon.

- **Klump Pump Safety Concerns**
 - Unit is transported by helicopter and weighs 1600 lbs.
 - Uses gasoline for power...(Use caution when handling flammable liquids)
 - Water tank is filled with helicopter bucket drops (Follow helicopter safety guidelines in IRPG).



Prepared by: Jennifer Boyd, Safety Officer
Linda Szczepanik, Deputy Safety Officer
Shelby Charley, Safety Officer
Date: 8/26/2007

Incident Weather Forecast

FORECAST NO: 20 D

NAME OF INCIDENT: Zaca 2 - Richardson Zone

PREDICTION FOR: Monday – Day Shift

UNIT: LPF

SHIFT DATE: Aug 27, 2007

SIGNED:

TIME AND DATE 1900 PDT Sunday
FORECAST ISSUED: August 26, 2007

Cindy Bean
Incident Meteorologist
Zaca 2

WEATHER DISCUSSION:

There is still a slight chance of showers and thunderstorms today as the moisture from the remnants of ex-Hurricane Dean remains over the area. The moisture will move out of the area tonight. Warmer and drier conditions will return Tuesday through Friday as a ridge of high pressure strengthens over the region.

WEATHER FORECAST:

WEATHER: Partly cloudy. A slight chance of showers and thunderstorms.

LAL: 2

MAX TEMPS:

Ridgetops/Upper Slopes: 84 – 89
Lower Slopes/Drainage: 90 – 95

MIN HUMIDITY: 17-24%

20 FT WINDS:

RIDGETOP - 0600-1100 PDT...Northeast 5-10 mph.
1100-1900 PDT...Southwest to West 6-13 mph with gusts to 18 mph.

SLOPE/VALLEY - Till 0900 PDT.....East or Downslope/Downvalley 3-6 mph.
0900-1900 PDT...Upslope/upvalley 6-12 mph with gusts to 22 mph.
Thunderstorms could bring strong and erratic winds.

MIXING HEIGHT: Less than 6000 feet msl in the morning...increasing to near 12,000 ft msl in the afternoon.

TRANSPORT WIND: Southwest 7-10 mph.

Monday Night:

Mostly clear. Lows 62-68 upper slopes/ridges...54-59 lower slopes/drainages. Max RH 30-40%. Ridge winds North to Northeast 5-12 mph. Slope/Drainage winds east or downslope/downcanyon 2-5 mph with gusts to 10 mph.

Tuesday: Mostly sunny. Highs 87-92 upper slopes/ridges...94-100 lower slopes/valleys. Min RH 12-20%. Ridgetop winds southwest to west 6-12 mph. Slope/drainage winds upslope/upvalley 5-12 mph with gusts to 20 mph.

Wednesday: Clear. Highs 89-94 upper slopes/ridges...95-102 lower slopes/valleys. Lows 64-70 upper slopes/ridges...55-62 lower slopes/valleys. Min RH 10-15%. Max RH 30-40%. Ridge winds southwest to west 6-13 mph. Typical diurnal slope/valley winds.

Thursday and Friday: Clear. Highs 90-96 upper slopes/ridges...95-104 lower slopes/valleys. Lows 65-72 upper slopes/ridges...60-65 lower slopes/valleys. Min RH 5-12%. Max RH 25-35%. Ridge winds southwest to west 7-15 mph. Typical diurnal slope/valley winds.

FIRE BEHAVIOR FORECAST

FORECAST NUMBER: 33	TYPE OF FIRE: WILDFIRE
FIRE NAME: ZACA – Richardson Zone	OPERATIONAL PERIOD: Monday 8/27/2007 Day Shift
DATE ISSUED: 8/26/07	TIME ISSUED: 2000h
UNIT: SANTA BARBARA COUNTY /LOS PADRES NF	SIGNED: <i>Isl Kelly Martin</i>

MIN RH: 17 - 24% - ***SIMILAR TO YESTERDAY***
MAX TEMP: 84 - 89 Ridgetops, higher in the valley bottoms ***SIMILAR TO YESTERDAY***
WINDS (20 FT): SW TO W 6-12G18 ***STEADY WIND DIRECTION***

GENERAL: THE GENERAL FIRE ACTIVITY TREND WILL BE INCREASING. Fuels are still very receptive to spots. Fire that gets established in continuous vegetation will make small runs when slope and fuels are aligned especially in the afternoon on south and west aspects. This will occur when RH's drop below 25%.

CURRENT FIRE ACTIVITY TREND ← **3-DAY FIRE ACTIVITY TREND** ↑

Branch XXIII:

Division AA/BB – No significant fire activity expected today.

Branch XXV

Division CC/DD/EE – This is a critical portion of the line to ensure no lingering heat exists in the next few days. This area will be prone to developing flare-upS and small runs that could spot across the line on the northside of the containment line and develop into a large run. All heat near the line needs to be suppressed if it is to withstand anticipated single digit RH's in the coming days. Seek out the small heat pockets under dense unburned vegetation to ensure flare-up do not occur.

Division FF North: These 2 slopovers need to be sure all the heat is out of the edge in order to withstand single digit RH's towards the end of the week. Dirty burns will tend to hold heat and quickly develop into flare-ups which will initiate slope and fuels driven runs. SSW winds will enhance daytime upslope winds and may be higher than the predicted winds. The history of winds in Dry and Brubaker Canyon are very unpredictable especially with higher, sustained winds.

Branch XXVII:

Division FF South: HWY 33 is still an area of concern and will continue to show smokes when RH's begin to drop. Reduce any potential for flare-ups when RH's reach mid-teens with sustained winds that could generate small runs that might spot across HWY33. Expect very erratic winds as they funnel up through Bear Canyon as the upper reaches of this canyon contains unburned vegetation. Fire behavior along the Cuyuma drainage should remain relatively low.

Division GG/HH – No significant fire activity expected today. Flare-ups are still possible interior where large islands of unburned vegetation remain.

AIR OPERATIONS: No significant impacts are expected.

SAFETY

- ✓ ***BASE ALL ACTIONS ON CURRENT AND EXPECTED FIRE BEHAVIOR*** – EXPECT FIRE BEHAVIOR TO TRANSITION TO EXTREME WHEN HUMIDITIES BEGIN TO REACH 12% AND LOWER – ESPECIALLY WHEN THEY REACH SINGLE DIGITS
- ✓ ***FIELD OBSERVATIONS EVERY HALF HOUR WILL BE ABLE TO DETECT LOWERING TRENDS ESPECIALLY WHEN RH'S BEGIN TO REACH MID-TEENS.***

DIVISION ASSIGNMENT LIST				1. Branch Contingency		2. Division/Group Hwy 33	
3. Incident Name Zaca Fire – Richardson Zone				4. Operational Period Day Shift Date: 08/27/2007 Time: 0600 - 1800			
5. Operations Personnel							
Operations Chief		Geoff Wilford		Division/Group Supervisor		Mark German	
Branch Director		Valdo Calvert		Air Attack Supervisor No.		Russ Gripp	
6. Resources Assigned This Period							
Strike Team/Task Force/ Resource Designator		Leader	Number Persons	Trans Needed	Drop Off PT/Time	Pick Up PT/Time	
ENG3 ST 4632 C		Shawn Craig	27	N	Ozena / 0700	Per DIVS	
ENG3 Task Force 1521C		Andy Dimizio	26	N	Ozena / 0700	Per DIVS	
ENG3 LPF E72		Brian Bridgen	5	N	Ozena / 0700	Per DIVS	
ENG3 CNF E38		Reno Renteria	5	N	Ozena / 0700	Per DIVS	
DOZ2 24hr Gratzl (E-10153)		Justin Rodriguez	1	N	Ozena / 0700	Per DIVS	
LOWB Brown (E-10154)		Don Teter	1	N	Ozena / 0700	Per DIVS	
DOZ2 24hr Johnson (E-10178)		Tony Burford	1	N	Ozena / 0700	Per DIVS	
LOWB Pacific Star (E-10185)		Scott Thorton	1	N	Ozena / 0700	Per DIVS	
DOZ2 S@K (E-10014)		Kirk McKenney	1	N	Ozena / 0700	Per DIVS	
LOWB S@K (E-10067)		Charles Smith	1	N	Ozena / 0700	Per DIVS	
WT2 Ventana Ranch		Den Cordrey	1	N	Ozena / 0700	Per DIVS	
WT2 24hr. Schlitz		Frank Schlitz	1	N	Ozena / 0700	Per DIVS	
DOZB		Nick Perricelli	1	N	Ozena / 0700	Per DIVS	
DOZB		Tyler Gilliam	1	N	Ozena / 0700	Per DIVS	
EMTB		Steve Mann	1	N	Ozena / 0700	Per DIVS	
7. Control Operations Support firing and fire attack operations as needed.							
8. Special Instructions Return all 5 gallon burn mix fuel containers to Drop Points for backhaul, or return them to Supply at Richardson ICP. Backhaul all trash and refuse daily. Sites marked with blue plus red and white striped flagging together should be avoided. CAFS apparatus: avoid using foam on and adjacent to rock outcrops and rock monoliths.							
9. Division/Group Communication Summary							
Function	Frequency	System	Channel	Function	Frequency	System	Channel
Command	Rx 166.6125 N Tx 168.4000 N Tone 123.0	NIFC C-4	1				
Tactical	173.9625 N	R5-TAC-5	4	Air to Ground	172.8125 N	AIR GND 1	6
Prepared By (Resource Unit Leader)			Approved By (Planning Sect. Ch.)		Date		Time
Tony Lewis (T)			Gary Montgomery		08/27/2007		2250

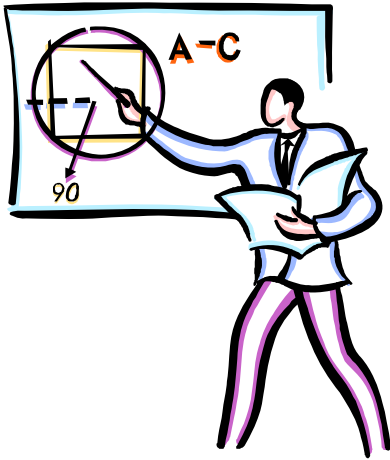

TRAINING

AUGUST 25, 2007

RICHARDSON CAMP TRAINING SPECIALIST
PHONE: (661) 295-0638

Items needed to be a trainee:

- Attend the required ICS training class(es)
- Be qualified in prerequisite ICS positions if required
- Possess a task book initiated by your agency
- Possess a current "red card" indicating trainee status
- Arrange for a trainer qualified in the position you are learning

Check in with the training specialist as soon as possible to begin the documentation of your training.

Ozena Spike trainees check with Ozena Spike Camp Manager for blank trainee documents



Human Resource Message

Zaca II 082707

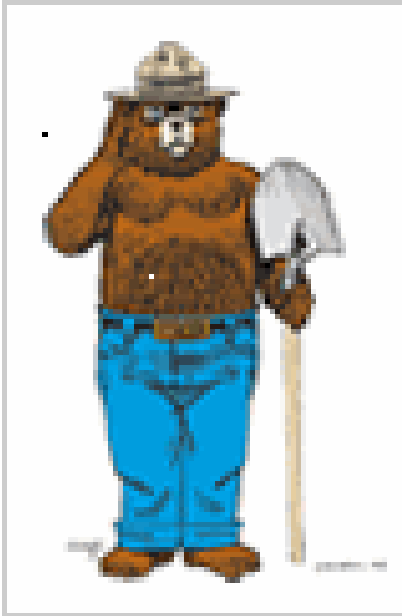

Smokey Says...

Humor is a great tool for relieving stress on incidents. Laugh about the situations you find yourself in. But, please do not make jokes about people that could be offensive or disrespectful.

Incident Human Resource Specialist is: Diane Simpson

Location: Trailer next to Check-In/Demob

Phone: 618-534-2111

California Interagency Incident Management Team 1

ZACA FIRE

CAMP PHONE NUMBERS

IC	661-766-2026	DEMOB	800-941-6783
OPERATIONS	661-766-2781	DEMOB FAX	661-766-2718
SAFETY	661-766-2789	FINANCE	661-766-2027
LOGISTICS	661-766-2760	PERSONNEL TIME	661-766-2182
ORDERING	661-766-2648	FINANCE FAX	661-766-2186
SUPPLY	661-766-2617	COST	661-766-2594
SUPPLY FAX	661-766-2627	PROCUREMENT / EQTR	661-766-2181
PLANS	661-766-2726	TRAINING	661-766-2743
PIO	661-766-2906 / 661-766-2908	MEDICAL	661-766-2904
HR	661-766-2979	OES	661-766-2814
LAW ENFORCEMENT	661-766-2863	COMMUNICATIONS	661-766-2172
COMP/CLAIMS	661-766-2730	COMMUNICATIONS / RADIOS	661-766-2192
MOTEL	661-766-2613	MICHELLES COPY	661-766-2030
R&D	1-800-941-6799	GROUND SUPPORT	1-866-567-6177
SB COUNTY SO	805-689-6128	GISS	916-591-9032

Individual Phone Numbers

Mnemonic	Name	Home Unit	Cell Phone
ICT1	Rich Hawkins	CA-CNF	619-548-3734
DPIC (T)	Ranger Dorn	CA-VNC	805-377-5425
DPIC	Jerry McGowan	CA-STF	209-768-9682
PIO1	Chuck Dickson	CA-KRN	661-330-0135
SOF1	Jennifer Boyd	CA-ENF	530-306-1636
SOF2	Linda Szczepanik	CA-GRV	530-919-4650
FSC1	Laurie Beck	CA-GRV	530-333-5681
FSC1	Robin Ekman	CA-SMF	559-903-7186
LSC1	Dan Turner	CA-GRV	949-812-8753
FACL	Tim Gardner	CA-ALH	916-591-9019
ORDM	Jeff Carter	CA-VNC	310-749-2406
ORDM	Teresa Boese	CA-KNF	530-398-4257
GSUL	Dave Trussell	CA-GRV	949-812-8539
SPUL	Dennis Boslaugh	CA-LPF	805-895-4909
MEDL	Matt Lipson	CA-SLO	949-812-8698
TNSP	Bill Reynolds	CA-VNC	805-218-4406
FDUL	Ricky Washington	CA-LAC	949-812-8695
COML	Kody Kerwin	CA-CON	949-812-8755
PSC1	Gary Montgomery	CA-LPF	805-878-4338
PSC1(M)	Gary Risling	CA-HIA	707-499-4463
FBAN	Kelly Martin	CA-YNP	209-742-3391
RESL	Melody Fountain	CA-LPF	805-720-5685
RESL	John Roberts	CA-COR	956-712-2432
CTSP/Web	Jim Ott	CA-GRV	530-680-5635
OSC1	Geoff Wilford	CA-KRN	661-330-0198
OSC1	Rich Olson	CA-KRN	661-304-2198
OSC1(M)	Ron Bollier	CA-SQF	661-301-8156
AOBD	Kent Haskins	CA-KRN	661-330-0133
ATGS	Russ Gripp	CA-KNF	530-598-4172
ASGS	Jason Nava	CA-KRN	661-805-4750
OPBD	Greg Black	CA-KRN	661-342-7143
OPBD	Mark von Tillow	CA-LPF	805-895-6871
DIVS	Val Lynch	CA-KRN	661-487-2686
DIVS	John Flores	CA-ANF	626-388-7623
DIVS	Larry Turman	CA-LNF	530-945-8196

MAIN ENTRANCE →

HWY 166

ZACA II BASE CAMP



SECURITY
LOST/FOUND

SLEEPING
AREA

GIS COPY

PLANS
MEETING

SITUATION

FINN
PERSONNEL
TIME

EQUIP

CHECK IN
DEMOB

SAFETY

OPERATIONS

TRAINING
SPECIALIST

MESS
HALL

KITCHEN

DAY
SLEEPING
MSU'S

GROUND
Support

RESOURCE
DOC

PLANS

LOGS
FACILITIES
BASE CAMP

LUNCHES
WATER/ICE

RESOURCE
ADVISERS

COMM

HUMAN
RESOURCE

IC

FIRE
INFO

SHOWERS

SPORTS AREA
OFF LIMITS

OES AGENCY
REP

COMPS
CLAIMS

LAUNDRY

MEDICAL

ORDERING

PATIENT
CARE

FRONT LINE
MEDICAL

SUPPLIES

ENTRANCE →



EXIT



FUEL DEPOT

N 34° 56' 48.0"
W 119° 41' 05.4"

FACILITIES MAP
NOT TO SCALE



YURT TENT

JLP 8-12-07

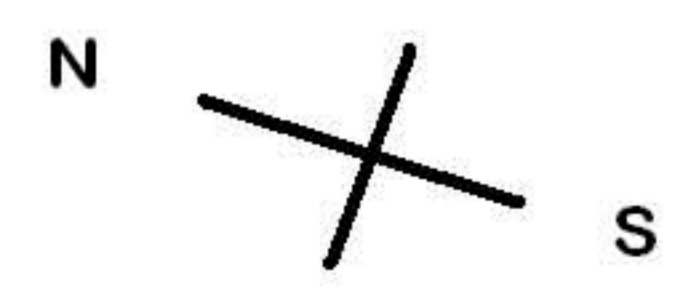

OZENA SPIKE CAMP

8-18-07

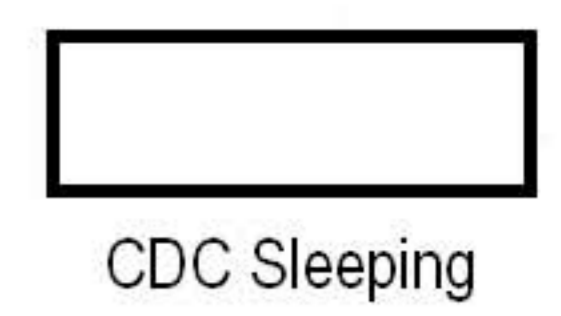

Sleeping Area

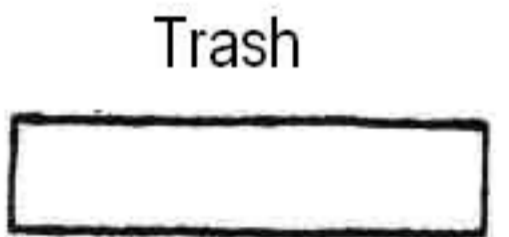
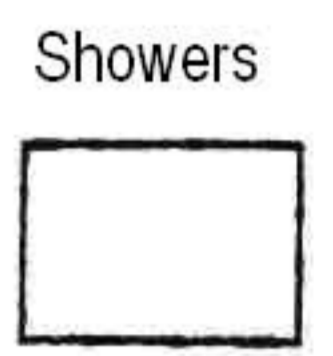
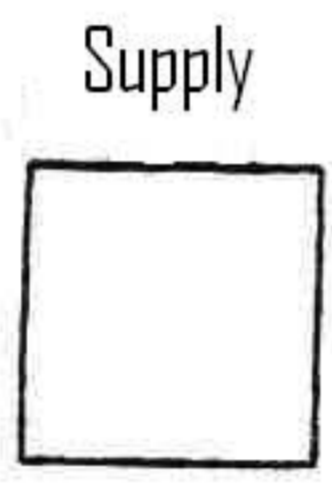
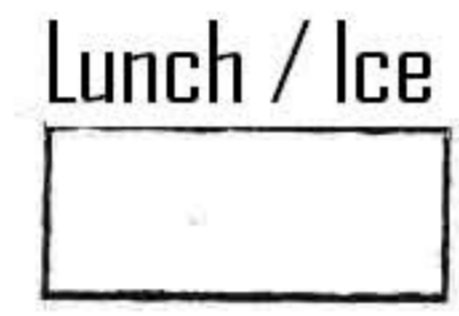

Parking

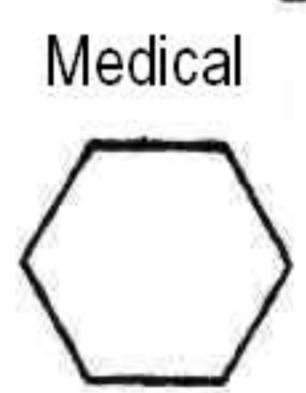
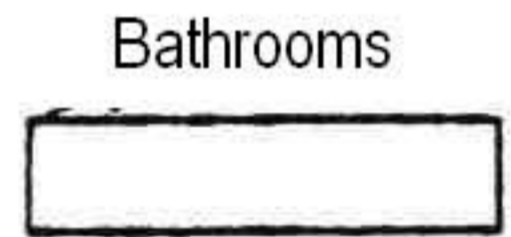
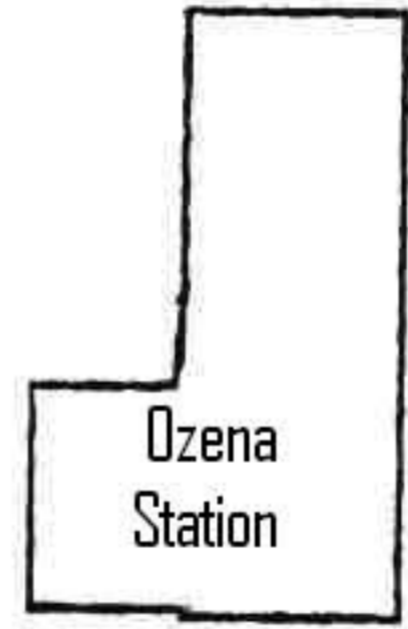

Dining Area

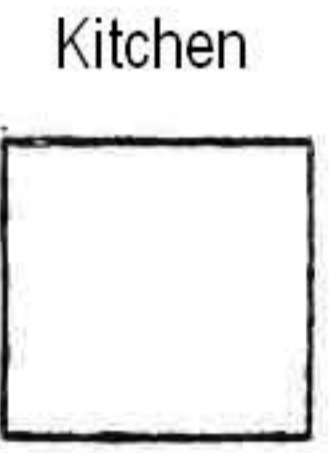

Facilities Map
Not to Scale
8-18-07

EXIT

ENTRANCE



Do Not Enter

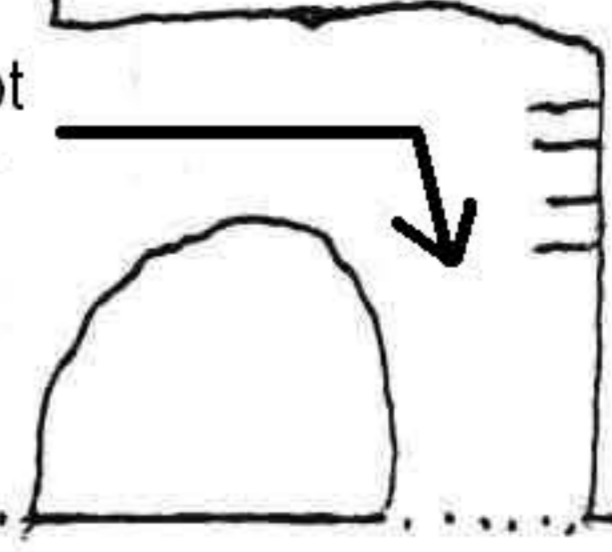

← 166

Hwy 33

Ventura →

TO SANTA MARIA
ROCKFRONT
OHV

ZACA II



HWY 166

To Bakersfield

COTTONWOOD CYN

Bates Cyn
Rd

Perkins Rd.

Foothill Road

Kirschenman
Road

Cuyama River

QUATAL

W BURGESS CYN

APACHE CYN

Santa Barbara
Cyn Rd

SIERRA MADRE RD

PINE SPIKE
CAMP

FRWS-2

Buckhorn Rd

DRY CYN

Cuyama River

Hurricane
Spike Camp

DP 100

DP 101

DP-102

DP-130

DP 103

DP-104

DP 106

HWY
33

OZENA

DP 110

Buckhorn Rd

*Zaca
Fire*

Ozena Spike
Camp

Don Victor
Jeep Trail

H-202

DP 112

Potrero Seco

PINE MTN
INN

DP 111

TO OJAI

TRANSPORTATION
MAP

NOT TO SCALE

July 20, 2007

DROP POINT



RICHARDSON
ICP



HELIBASE
CAMP



Water Source



DP-113

THREE
SISTERS

HILDRETH PEAK

OLD MAN MTN

UNIT LOG		1. Incident Name	2. Date Prepared	3. Time Prepared
4. Unit Name/Designators		5. Unit Leader (Name and Position)		6. Operational Period
7. Personnel Roster Assigned				
Name		ICS Position		Home Base
9. Prepared by (Name and Position)				