ZACA INCIDENT

Richardson Zone
CA-LPF-001087
August 8, 2007
NAD27 Datum
Page 5

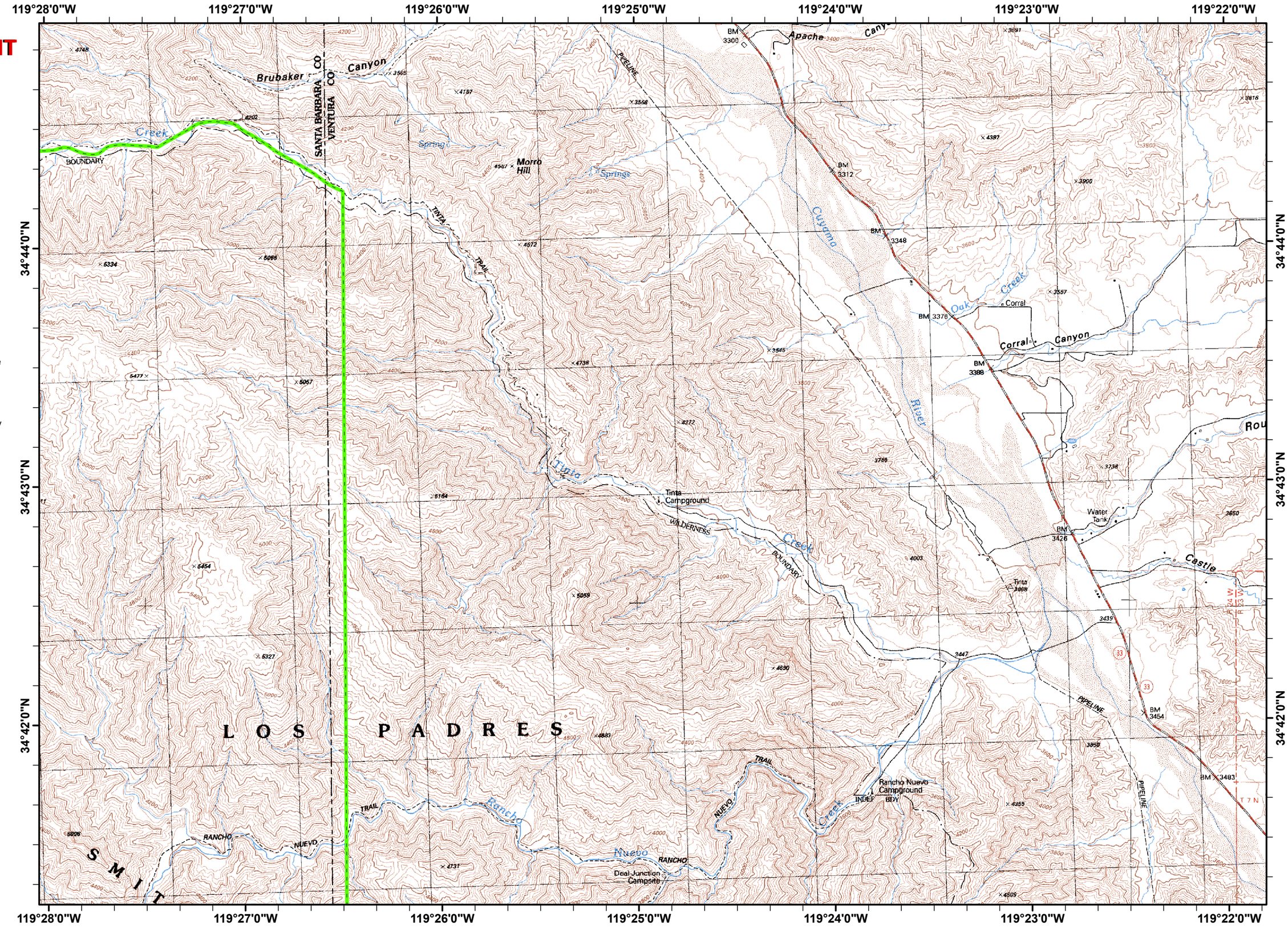

Legend

- Division
- Branch
- Drop Point
- Helispot
- Completed Line
- Uncontrolled Fire Edge
- Completed Dozer Line
- Zone Dividing Line
- Wilderness Area Bndry

N
W E
S

EL
August 07, 2007
2150 Hours