

118°32'0"W 118°30'0"W 118°28'0"W 118°26'0"W 118°24'0"W 118°22'0"W 118°20'0"W 118°18'0"W 118°16'0"W 118°14'0"W 118°12'0"W 118°10'0"W 118°8'0"W 118°6'0"W 118°4'0"W 118°2'0"W 118°0'0"W 117°58'0"W 117°56'0"W 117°54'0"W 117°52'0"W 117°50'0"W 117°48'0"W 117°46'0"W 117°44'0"W 117°42'0"W

Frequencies	AM	FM
A/A Fixed Wing	128.000	169.2875
A/A Rotary Wing	127.325	
A/A Rotary Wing	135.350	
AIR/GROUND Branch 1, 4		169.1125
AIR/GROUND Branch 2,5,20		168.225
AIR/GROUND Firing		1666.9125
TOLC		
DECK		163.100

TFR 9/8374

Station Fire
September 10, 2009
CA-ANF-3622

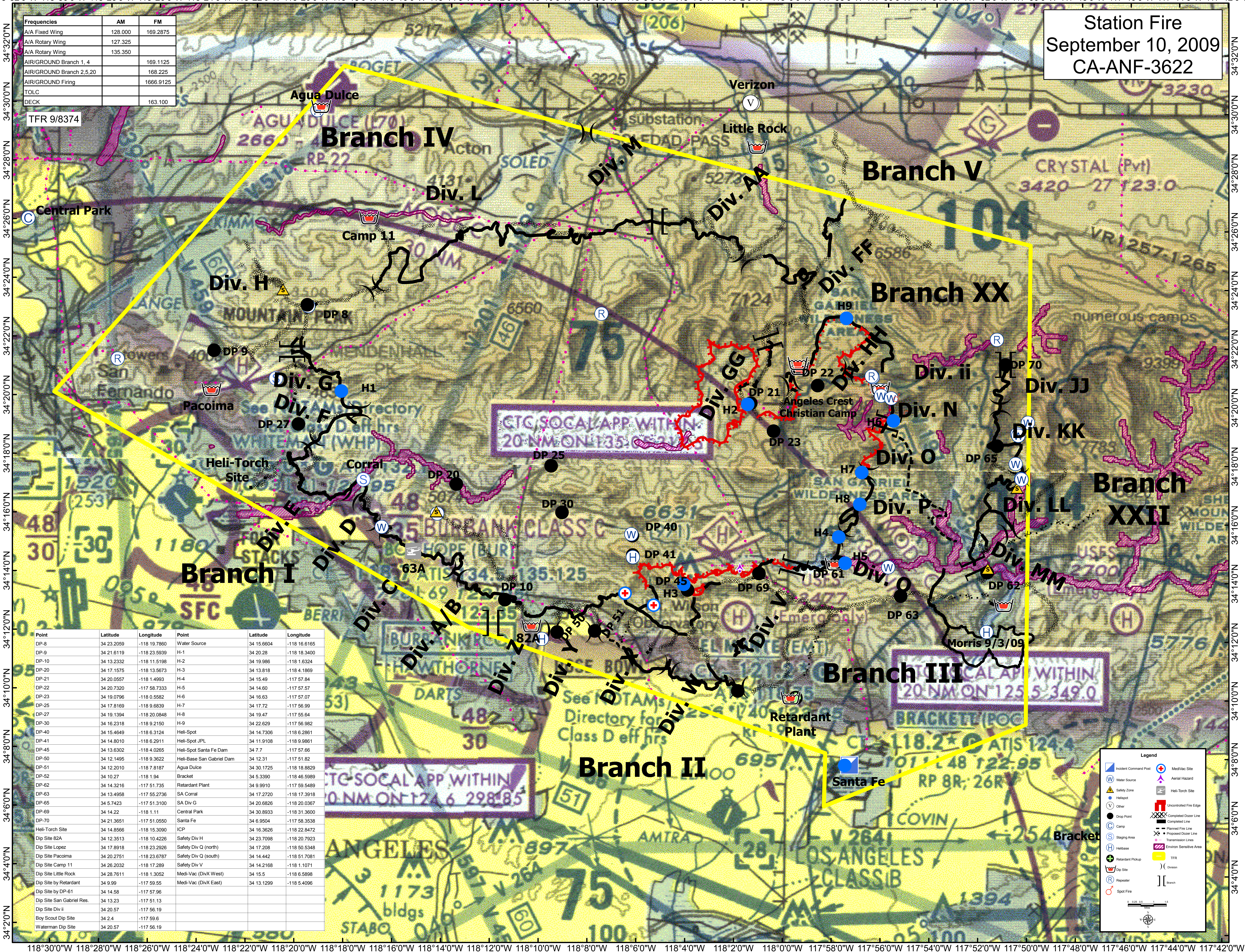

Point	Latitude	Longitude	Point	Latitude	Longitude
DP-8	34 23.2059	-118 19.7860	Water Source	34 15.6604	-118 16.6165
DP-9	34 21.6119	-118 23.5939	H-1	34 20.28	-118 18.3400
DP-10	34 13.2332	-118 11.5198	H-2	34 19.986	-118 1.6324
DP-20	34 17.1575	-118 13.5673	H-3	34 13.818	-118 4.1869
DP-21	34 20.0557	-118 1.4993	H-4	34 15.49	-117 57.84
DP-22	34 20.7320	-117 58.7333	H-5	34 14.60	-117 57.57
DP-23	34 19.0796	-118 0.5582	H-6	34 16.63	-117 57.07
DP-25	34 17.8169	-118 9.6839	H-7	34 17.72	-117 56.99
DP-27	34 19.1394	-118 20.0848	H-8	34 19.47	-117 55.64
DP-30	34 16.2318	-118 9.2150	H-9	34 22.629	-117 56.982
DP-40	34 15.4649	-118 6.3124	Heli-Spot	34 14.7306	-118 6.2861
DP-41	34 14.8010	-118 6.2911	Heli-Spot JPL	34 11.9108	-118 9.9861
DP-45	34 13.6302	-118 4.0265	Heli-Spot Santa Fe Dam	34 7.7	-117 57.66
DP-50	34 12.1495	-118 9.3622	Heli-Base San Gabriel Dam	34 12.31	-117 51.82
DP-51	34 12.2010	-118 7.8187	Agua Dulce	34 30.1725	-118 18.8629
DP-52	34 10.27	-118 1.194	Bracket	34 5.3390	-118 46.5989
DP-62	34 14.3216	-117 51.735	Retardant Plant	34 9.9910	-117 59.5489
DP-63	34 13.4958	-117 55.2736	SA Corral	34 17.2720	-118 17.3918
DP-65	34 5.7423	-117 51.3100	SA Div G	34 20.6826	-118 20.0367
DP-69	34 14.22	-118 1.11	Central Park	34 30.8933	-118 31.3600
DP-70	34 21.3651	-117 51.0550	Santa Fe	34 6.9504	-117 58.3538
Heli-Torch Site	34 14.8566	-118 15.3090	ICP	34 16.3626	-118 22.8472
Dip Site 82A	34 12.3513	-118 10.4226	Safety Div H	34 23.7098	-118 20.7923
Dip Site Lopez	34 17.8918	-118 23.2926	Safety Div Q (north)	34 17.208	-118 50.5348
Dip Site Pacoima	34 20.2751	-118 23.6787	Safety Div Q (south)	34 14.442	-118 51.7081
Dip Site Camp 11	34 26.2032	-118 17.289	Safety Div V	34 14.2168	-118 1.1071
Dip Site Little Rock	34 28.7611	-118 1.3052	Medi-Vac (DivX West)	34 15.5	-118 6.5898
Dip Site by Retardant	34 9.99	-117 59.55	Medi-Vac (DivX East)	34 13.1299	-118 5.4096
Dip Site by DP-61	34 14.58	-117 57.96			
Dip Site San Gabriel Res.	34 13.23	-117 51.13			
Dip Site Div ii	34 20.57	-117 56.19			
Boy Scout Dip Site	34 2.4	-117 59.6			
Waterman Dip Site	34 20.57	-117 56.19			

Legend

Incident Command Post

Water Source

Safety Zone

Heliport

Other

Camp

Heli-base

Retardant Pickup

Dip Site

Repeater

Spot Fire

Medi/Vac Site

Aerial Hazard

Heli-Torch Site

Uncontrolled Fire Edge

Completed Dozer Line

Planned Fire Line

Proposed Dozer Line

Transmission Lines

Environ Sensitive Area

TFR

Division

Branch

0 0.25 0.5 1

118°30'0"W 118°28'0"W 118°26'0"W 118°24'0"W 118°22'0"W 118°20'0"W 118°18'0"W 118°16'0"W 118°14'0"W 118°12'0"W 118°10'0"W 118°8'0"W 118°6'0"W 118°4'0"W 118°2'0"W 118°0'0"W 117°58'0"W 117°56'0"W 117°54'0"W 117°52'0"W 117°50'0"W 117°48'0"W 117°46'0"W 117°44'0"W 117°42'0"W