

JESUSITA INCIDENT

CALPF 001479





INCIDENT ACTION PLAN
OPERATIONAL PERIOD
May 14 - May 15, 2009
0700-0700



UNIFIED COMMAND

CAL FIRE
USDA Forest Service
County of Santa Barbara
City of Santa Barbara
Montecito Fire

INCIDENT OBJECTIVES	1. Incident Name JESUSITA	2. Date May 13, 2009	3. Time 1800										
4. Operational Period 0700-0700 (24-HOUR OPERATIONAL PERIOD), May 14-15, 2009													
5. General Control Objectives for the Incident (include alternatives) CONTROL OBJECTIVES: Keep fire: East of Gap Fire Footprint West of Franklin Ridge North of State Highway 192 South of Camino Cielo MANAGEMENT OBJECTIVES: <ul style="list-style-type: none"> • Safety of incident personnel and the public is the #1 priority. • Maintain positive relations with the public, cooperators, and elected officials. • Provide for orderly repopulation of evacuated areas when it can be safely achieved. • Ensure accurate and timely release of information. • Protect property, improvements and critical infrastructure. • Keep costs commensurate with values at risk. • Provide for smooth and efficient transition. 													
6. Weather Forecast for Period ...Red Flag Warning... Sunny/Clear. Highs 80 to 95. Lows 55 to 72. Min RH 10 to 25%. Max RH 60-75% except in Branch III: 25-40%. Winds ridges and down canyons - North 15-20 mph with gusts 40 to 55 mph in the morning and gusts 35 to 50 mph during the night. Winds over slopes – North 10 mph in the morning, upslope 3-5 mph during day, Northwest 15 mph during the evening, and down slope/Northeast 5 to 10 mph overnight.													
7. General Safety Message Maintain Attentiveness; don't be deceived by the fire's passive appearance, other hazards exists, post lookouts. Read the weather and fire behavior forecasts, then base all of your actions on current and expected fire behavior. Check all of your equipment to be sure that it's in good working order. Watch for unexpected shift in wind direction and or in wind speed. Wear eye protection within fire area with blowing ash and sand.													
8. Attachments (mark if attached) <table border="0" style="width:100%"> <tr> <td><input checked="" type="checkbox"/> Organization List - ICS 203</td> <td><input checked="" type="checkbox"/> Unit Log (ICS-214)</td> </tr> <tr> <td><input checked="" type="checkbox"/> Div. Assignment Lists - ICS 204</td> <td><input checked="" type="checkbox"/> Travel Map</td> </tr> <tr> <td><input checked="" type="checkbox"/> Communications Plan - ICS 205</td> <td><input checked="" type="checkbox"/> Incident Map</td> </tr> <tr> <td><input checked="" type="checkbox"/> Medical Plan - ICS 206</td> <td><input checked="" type="checkbox"/> Facilities Map</td> </tr> <tr> <td><input checked="" type="checkbox"/> Division Debriefing Form</td> <td><input checked="" type="checkbox"/> Phone List</td> </tr> </table>				<input checked="" type="checkbox"/> Organization List - ICS 203	<input checked="" type="checkbox"/> Unit Log (ICS-214)	<input checked="" type="checkbox"/> Div. Assignment Lists - ICS 204	<input checked="" type="checkbox"/> Travel Map	<input checked="" type="checkbox"/> Communications Plan - ICS 205	<input checked="" type="checkbox"/> Incident Map	<input checked="" type="checkbox"/> Medical Plan - ICS 206	<input checked="" type="checkbox"/> Facilities Map	<input checked="" type="checkbox"/> Division Debriefing Form	<input checked="" type="checkbox"/> Phone List
<input checked="" type="checkbox"/> Organization List - ICS 203	<input checked="" type="checkbox"/> Unit Log (ICS-214)												
<input checked="" type="checkbox"/> Div. Assignment Lists - ICS 204	<input checked="" type="checkbox"/> Travel Map												
<input checked="" type="checkbox"/> Communications Plan - ICS 205	<input checked="" type="checkbox"/> Incident Map												
<input checked="" type="checkbox"/> Medical Plan - ICS 206	<input checked="" type="checkbox"/> Facilities Map												
<input checked="" type="checkbox"/> Division Debriefing Form	<input checked="" type="checkbox"/> Phone List												
9. Prepared by (Planning Section Chief) Jim Ferguson, PSC1 		10. Approved by (Incident Commander) Joe Waterman, IC 											

ORGANIZATION ASSIGNMENT LIST			1. INCIDENT NAME	2. DATE PREPARED	3. TIME PREPARED
ICS 203			Jesusita	5/13/2009	1800
5. INCIDENT COMMANDER AND STAFF			4. OPERATIONAL PERIOD (DATE/TIME)		
			05/14/09 – 05/15/09 0700-0700		
6. AGENCY REPRESENTATIVES			9. OPERATIONS SECTION		
INCIDENT COMMANDER	Joe Waterman	Cal Fire Team 4	CHIEF - day	Jeff Brand / Ed Locke (Deputy)	
INCIDENT COMMANDER	Dana D'Andrea	LPF	CHIEF - night	Mark Kendall	
INCIDENT COMMANDER	Mark Schmitt	SBC	Planning/OPS	Rich Lopez	
INCIDENT COMMANDER	Pat McElroy	STB			
INCIDENT COMMANDER	Terry McElwee	MTO	a.	BRANCH I - DIVISIONS/GROUPS	
DEPUTY	Kelley Gouette		BRANCH DIRECTOR	C. Childers (Day)/F. Royos (Night)	
SAFETY OFFICER	Dave Stonum / Eric Ohde		DIVISION/GROUP	A	Kurt Ohlau
INFORMATION OFFICER	Mike Carr / Dennis Mathisen		DIVISION/GROUP	C	Unstaffed
LIAISON OFFICER	Steve Gasaway		DIVISION/GROUP	E/F	Jeff Ohs
7. PLANNING SECTION			b. BRANCH II - DIVISIONS/GROUPS		
CHIEF	Pam Linstedt		BRANCH DIRECTOR	B. Rodello (Day)/K. French (Night)	
DEPUTY	Jim Ferguson		DIVISION/GROUP	G/I	Matthew Farris
RESOURCES UNIT DAY	Ralph Gladwin (T)		DIVISION/GROUP	L/O	Stephen Richardson
RESOURCES UNIT NIGHT	Tony Giacomini (T)		DIVISION/GROUP	c. BRANCH III - DIVISIONS/GROUPS	
SITUATION UNIT	Jeff Harter / Denny O'Neil		BRANCH DIRECTOR	E. Enos (Day) / R. Boehm (Night)	
DOCUMENTATION UNIT	Terry Berger		DIVISION/GROUP	P	M. Ryan / D. Steidley (T) (Day)
DEMOBILIZATION UNIT	Brook Darley		DIVISION/GROUP	P	O. Darbro / S. Walker (T) (Night)
TECHNICAL SPECIALISTS			DIVISION/GROUP	R	R. Garcia / M. Smith (T) (Day)
FOBS	Eric Scovel		DIVISION/GROUP	R	F. Chacon / B. Paige (Night)
IMET	Rob Balfour		d.	BRANCH IV - DIVISIONS/GROUPS	
Training	Michael Murphy		BRANCH DIRECTOR	M. VonTillo (Day) / C. Bailey (Night)	
GIS	Elsa Hucks / Albert Lau		DIVISION/GROUP	T/Z	Steve Burns (Day)
FBAN	Bill Baxter		DIVISION/GROUP	T/Z	Robert Neumann (Night)
Archaeologist	Steve Galbraith		e.	CONTINGENCY GROUP	
Resource Advisor	Kyle Kinsport		DIVISION/GROUP	Abdul Ahmad	
8. LOGISTICS SECTION			f. FIRE LINE SUPPRESSION REPAIR		
CHIEF	Mike Smith / Breanna Buchanan (T)		DIVISION/GROUP	David Shy	
SUPPLY UNIT	Jim Vierra		g.	STAGING	
FACILITIES UNIT	Wendye Stuller		COLLEGE	Edward Galipeault (T)	
GROUND SUPPORT UNIT	Steve Langston		TUCKER'S	Tim Bingham	
COMMUNICATIONS	Alan Knopp		h.	LAW ENFORCEMENT	
MEDICAL UNIT	Larry Wondercheck		DIVISION/GROUP	Fotheringham	
FOOD UNIT	Blair Gillespie		i.	AIR OPERATIONS BRANCH	
ICS 203			AIR OPERATIONS BR. DIR.	Chris Avina / Scott Packwood (T)	
PREPARED BY (RESOURCES UNIT) Tony Giacomini			AIR ATTACK SUPERVISOR	Bennett / Innes	
			AIR SUPPORT SUPERVISOR	Scott Packwood	
			10. FINANCE/ADMINISTRATION SECTION		
			CHIEF	Deanna Lyman	
			TIME UNIT	Leslie Marg	
			PROCUREMENT UNIT	Rich Brown	
			COMPENSATION/CLAIMS	Teri Accurso	
			COST UNIT	Michael Borelli	
			FEDERAL TIME UNIT	Judy Reynolds	

DIVISION ASSIGNMENT LIST		1. Branch I		2. Division/Group DIV E/F				
3. Incident Name Jesusita		4. Operational Period Date: 5/14/09 - 5/15/09 Time: 0700 - 0700						
5. Operations Personnel								
Operations Chief Day Night		Jeff Brand / Ed Locke Mark Kendall		Division/Group Supervisor		Jeff Ohs		
Branch Director Day Night		Christian Childers Frank Royos		Air Attack Supervisor No.		Bennett / Innes		
6. Resources Assigned this Period								
Strike Team/Task Force/ Resource Designator		Leader	Number Persons	Trans. Needed	Drop Off PT./Time	Pick Up PT./Time	Check In	Check Out
SOF		Tim Walsh	1	N	For entire branch	24 HOUR SHIFT		
FEMT		Alexander Sperlich	1	N	For entire fire	24 HOUR SHIFT		
STC OES 6808C		B. Bock	16	N	0700	0700		
STG MVU 9386G		Nick Clements	34	N	0700	0700		
STG TGU 9252G		Ricky Knight	33	N	0700	0700		
CRW Ironwood HS		Tony Johnson	20	N	0700	1900		
CRW HTF Black Mountain		Matt Hoggard	20	N	0700	1900		
CRW NWS Lone Peak		Matt Armantrout	22	N	0700	1900		
7. Control Operations Improve line and hold. Mop up 500' in. Drop point: Parma Park								
8. Special Instructions Red Flag Warning. Back haul garbage. Positive contact with public. Employ safe driving practices								
9. Division/Group Communication Summary								
Function	Frequency	System	Channel	Function	Frequency	System	Channel	
Command Valley floor to ridge top	RX 168.1000 N TX 170.4500 N Tone 123.0	King NIFC	NIFC CMD 2	Command Ridge top and North	RX 170.0125 N TX 165.2500 N Tone 123.0	King NIFC	NIFC CMD 9	
Tactical Div/Group	RX 168.6000 N TX 168.6000 N	King NIFC	NIFC TAC 3	Air to Ground	RX 167.9500 N TX 167.9500 N	King NIFC	BLM Air/Ground	
Prepared by (Resource Unit Ldr.) Tony Giacomini		Approved by (Planning Sect. Ch.) Pam Linstedt <i>Pam Linstedt</i>			Date 5/13/09		Time 1900 hrs	

DIVISION ASSIGNMENT LIST			1. Branch III		2. Division/Group DIV P			
3. Incident Name Jesusita			4. Operational Period Date: 5/14/09 - 5/15/09 Time: 0700 - 0700					
5. Operations Personnel								
Operations Chief Day Night		Jeff Brand / Ed Locke Mark Kendall		Division/Group Supervisor		Mike Ryan / Derek Steidley (T) (Day) Orbrad Darbro / Sam Walker (T) (Night)		
Branch Director Day Night		Elwood Enos Rich Boehm		Air Attack Supervisor No.		Bennett / Innes		
6. Resources Assigned this Period								
Strike Team/Task Force/ Resource Designator	Leader	Number Persons	Trans. Needed	Drop Off PT./Time	Pick Up PT./Time	Check In	Check Out	
SOF Day	Arthur Tranberg	1	N	For entire branch	0700-1900			
SOF Night	Richard Sandoval	1	N	For entire branch	1900-0700			
FEMT	Alexander Sperlich	1	N	For entire fire	24 HOUR SHIFT			
STC TCU 9440C	Craig Konklin	21	N	0700	0700			
STG RRU 9391G	Dale Mattson	29	N	0700	0700			
7. Control Operations Mop up 500' in and patrol. Drop point 2								
8. Special Instructions Red Flag Warning. Back haul garbage. Positive contact with public. Employ safe driving practices.								
9. Division/Group Communication Summary								
Function	Frequency	System	Channel	Function	Frequency	System	Channel	
Command Valley floor to ridge top	RX 168.1000 N TX 170.4500 N Tone 123.0	King NIFC	NIFC CMD 2	Command Ridge top and North	RX 170.0125 N TX 165.2500 N Tone 123.0	King NIFC	NIFC CMD 9	
Tactical Div/Group	RX 166.7750 N TX 166.7750 N	King NIFC	NIFC TAC 6	Air to Ground	RX 167.9500 N TX 167.9500 N	King NIFC	BLM Air/Ground	
Prepared by (Resource Unit Ldr.) Tony Giacomini		Approved by (Planning Sect. Ch.) Pam Linstedt <i>Pam Linstedt</i>		Date 5/13/09		Time 1900 hrs		

DIVISION ASSIGNMENT LIST		1. Branch III		2. Division/Group DIV R				
3. Incident Name Jesusita		4. Operational Period Date: 5/14/09 - 5/15/09 Time: 0700 - 0700						
5. Operations Personnel								
Operations Chief	Day Night	Jeff Brand / Ed Locke Mark Kendall		Division/Group Supervisor	Roland Garcia / Michael Smith (T) (Day) F. Chacon / B. Paige (Night)			
Branch Director	Day Night	Elwood Enos Rich Boehm		Air Attack Supervisor No.	Bennett / Innes			
6. Resources Assigned this Period								
Strike Team/Task Force/ Resource Designator		Leader	Number Persons	Trans. Needed	Drop Off PT./Time	Pick Up PT./Time	Check In	Check Out
SOF	Day	Arthur Tranberg	1	N	For entire branch	0700-1900		
SOF	Night	Richard Sandoval	1	N	For entire branch	1900-0700		
FEMT		Alexander Sperlich	1	N	For entire fire	24 HOUR SHIFT		
TFLD		John Ward	1	N	0700	1900		
STC SCU 9160C		Joe Felix	20	N	0700	0700		
STG MVU 9378G		Michael Ng	33	N	0700	0700		
STG RRU 9374G		Mark Miller	33	N	0700	0700		
STG TCU 9480G		Sam Cousins	36	N	0700	0700		
STG RRU 9390G		Andrew Pencin	45	N	0700	0700		
CRW SBC Santa Barbara 1		Chris Linane	27	N	0700	1900		
W/T E-241 North Tree		Nate Brown	2	N	0700	1900		
7. Control Operations Mop up 500' in and patrol.							Drop point 2	
8. Special Instructions Red Flag Warning. Back haul garbage. Positive contact with public. Employ safe driving practices								
9. Division/Group Communication Summary								
Function	Frequency	System	Channel	Function	Frequency	System	Channel	
Command Valley floor to ridge top	RX 168.1000 N TX 170.4500 N Tone 123.0	King NIFC	NIFC CMD 2	Command Ridge top and North	RX 170.0125 N TX 165.2500 N Tone 123.0	King NIFC	NIFC CMD 9	
Tactical Div/Group	RX 166.7750 N TX 166.7750 N	King NIFC	NIFC TAC 6	Air to Ground	RX 167.9500 N TX 167.9500 N	King NIFC	BLM Air/Ground	
Prepared by (Resource Unit Ldr.) Tony Giacomini		Approved by (Planning Sect. Ch.) Pam Linstedt <i>Pam Linstedt</i>			Date 5/13/09		Time 1900 hrs	

DIVISION ASSIGNMENT LIST			1. Branch IV		2. Division/Group DIV T/Z		
3. Incident Name Jesusita			4. Operational Period Date: 5/14/09 – 5/15/09 Time: 0700 - 0700				
5. Operations Personnel							
Operations Chief Day Night		Jeff Brand / Ed Locke Mark Kendall		Division/Group Supervisor		Steve Burns (Day) Robert Neumann (Night)	
Branch Director Day Night		Marc Von Tillo Christopher Bailey		Air Attack Supervisor No.		Bennett / Innes	
6. Resources Assigned this Period							
Strike Team/Task Force/ Resource Designator	Leader	Number Persons	Trans. Needed	Drop Off PT./Time	Pick Up PT./Time	Check In	Check Out
SOF	Eric Ohde	1	N	For entire branch	24 HOUR SHIFT		
FEMT	Alexander Sperlich	1	N	For entire fire	24 HOUR SHIFT		
STC MMU 9421C	Baraka Carter	16	N	0700	0700		
STC Jesusita #1	Wilson	18	N	0700	1900		
STG AEU 9274G	Robert Neal	33	N	0700	0700		
STG AEU 9275G	Michael Balnkenheim	33	N	0700	0700		
CRW Blue Ridge IHC	A. Rahman	18	N	0700	1900		
CRW GNF Gila Hotshots	Dewey Rebbe	20	N	0700	1900		
W/T E-366 Cool Mule	Norman Pope	1	N	0700	1900		
W/T E-364 King Water	Leinaia King	1	N	0700	1900		
7. Control Operations Mop up along East Camino Cielo from A-Z break to Windy Gap. Drop point 4							
8. Special Instructions Red Flag Warning. Back haul garbage. Positive contact with public. Employ safe driving practices							
9. Division/Group Communication Summary							
Function	Frequency	System	Channel	Function	Frequency	System	Channel
Command Valley floor to ridge top	RX 168.1000 N TX 170.4500 N Tone 123.0	King NIFC	NIFC CMD 2	Command Ridge top and North	RX 170.0125 N TX 165.2500 N Tone 123.0	King NIFC	NIFC CMD 9
Tactical Div/Group	RX 168.2500 N TX 168.2500 N	King NIFC	NIFC TAC 7	Air to Ground	RX 167.9500 N TX 167.9500 N	King NIFC	BLM Air/Ground
Prepared by (Resource Unit Ldr.) Tony Giacomini		Approved by (Planning Sect. Ch.) Pam Linstedt <i>Pam Linstedt</i>		Date 5/13/09		Time 1900 hrs	

(10)

DIVISION ASSIGNMENT LIST		1. Branch		2. Division/Group Contingency Group			
3. Incident Name Jesusita		4. Operational Period Date: 5/14/09 – 5/15/09 Time: 0700 - 0700					
5. Operations Personnel							
Operations Chief Day Night		Jeff Brand / Ed Locke Mark Kendall		Division/Group Supervisor		Abdul Ahmad	
Branch Director				Air Attack Supervisor No.		Bennett / Innes	
6. Resources Assigned this Period							
Strike Team/Task Force/ Resource Designator	Leader	Number Persons	Trans. Needed	Drop Off PT./Time	Pick Up PT./Time	Check In	Check Out
OPBD	Jerry Burke	1	N	1200	0000		
DIVS	Bruce Carlisle	1	N	1200	0000		
STAM	Mark Dorch	1	N	1200	0000		
STAM	Edward Facio (T)	1	N	1200	0000		
STA OES 5801A	Jeff Cole	20	N	1200	0000		
STA OES 4800A	T. Pinheiro / K. Shipherd (T)	20	N	1200	0000		
STA OES 1809A	Chris Fabrizio	21	N	1200	0000		
STA XLC 1202A	Gregory Fish	21	N	1200	0000		
STC XAM 4025C	Raymond Blankenheim	16	N	1200	0000		
STC OES 1870C	Jim Kross	22	N	1200	0000		
STC XCA 4050C	Jim Rosbrook	19	N	1200	0000		
STC XST 4200C	Greg Bragg	18	N	1200	0000		
STG BDU 9371G	Bill Otterman	30	N	1200	0000		
STG BDU 9370G	Marc Engel	33	N	1200	0000		
STG RRU 9375G	Joaquin Silos	33	N	1200	0000		
STL BEU 9468L	David Nicolson	5	N	1200	0000		
W/T E-357 Aqua Express	Keril Keiser	1	N	1200	0000		
7. Control Operations Provide I.A. to county and incident as needed. Maintain 3 minute response time. Drop point Live Oak camp.							
8. Special Instructions Red Flag Warning. Positive contact with public. Employ safe driving practices							
9. Division/Group Communication Summary							
Function	Frequency	System	Channel	Function	Frequency	System	Channel
Command	RX 151.355 W TX 159.300 W Tone 10 (107.2)	King NIFC	CDF Command 1	Tactical Div/Group Primary	RX 154.2650 W TX 154.2650 W	King NIFC	White 2
Tactical Div/Group Secondary	RX 173.9125 TX 173.9125	King NIFC	R5 TAC 4	Tactical Div/Group	RX 173.9625 TX 173.9625	King NIFC	R5 TAC 5
Prepared by (Resource Unit Ldr.) Tony Giacomini		Approved by (Planning Sect. Ch.) Pam Linstedt <i>Pam Linstedt</i>			Date 5/13/09		Time 1900 hrs

DIVISION ASSIGNMENT LIST		1. Branch	2. Division/Group SUPPRESSION REPAIR page 1 of 2				
3. Incident Name JESUSITA		4. Operational Period Date: 5/14/09-5/15/09 Time: 0700-0700					
5. Operations Personnel							
Operations Chief Day Night	Jeff Brand / Ed Locke Mark Kendall		Division/Group Supervisor	David Shy			
Branch Director			Air Attack Supervisor No.	Bennett / Innes			
6. Resources Assigned this Period							
Strike Team/Task Force/ Resource Designator	Leader	Number Persons	Trans. Needed	Drop Off PT./Time	Pick Up PT./Time		
FEMT	Alexander Sperlich	1	N	For entire fire	24 HOUR SHIFT		
FOBS	Jim Day	1	N	0700	1900		
FOBS	Dean Millan	1	N	0700	1900		
FOBS	Eric Wahl	1	N	0700	1900		
FOBS	Chad Britton	1	N	0700	1900		
FOBS	Venmer Deocariza	1	N	0700	1900		
FOBS	Michael Hoose	1	N	0700	1900		
ARCH	Steve Galbraith	1	N	0700	1900		
READ	Kyle Kinports	1	N	0700	1900		
READ	Kerry Kellogg	1	N	0700	1900		
RESP	Heidi Anderson	1	N	0700	1900		
DOZB	Cheveyo Munk	1	N	0700	1900		
7. Control Operations Continue suppression repair efforts using attached specifications for identified areas in Divisions O, L, I, and G. Coordinate with Operations for areas in Division P that may be ready for suppression repair efforts. Continue GPS mapping and data gathering in all remaining Divisions.							
8. Special Instructions Reprogram HT radios prior to going to fireline. Request additional crew and equipment resources from staging Contact Dave Shy no later than 1500 hours for next day's resource needs. Meet in Meeting Tent, located behind Plans Building, following morning briefing. CHECK IN AND CHECK OUT ON EACH SHIFT WITH DIVISION							
9. Division/Group Communication Summary							
Function	Frequency	System	Channel	Function	Frequency	System	Channel
Command Valley floor to ridge top	RX 168.1000 N TX 170.4500 N Tone 123.0	King NIFC	NIFC CMD 2	Command Ridge top and North	RX 170.0125 N TX 165.2500 N Tone 123.0	King NIFC	NIFC CMD 9
Tactical Div/Group	RX 151.1375 N TX 151.1375 N TONE 156.7	King NIFC	V-Tac 1	Air to Ground	RX 167.9500 N TX 167.9500 N	King NIFC	BLM Air/Ground
Prepared by (Resource Unit Ldr.) Tony Giacomini		Approved by (Planning Sect. Ch.) Pam Linstedt <i>Pam Linstedt</i>		Date 5/13/09		Time 1930 hours	

DIVISION ASSIGNMENT LIST			1. Branch		2. Division/Group SUPPRESSION REPAIR page 2 of 2		
3. Incident Name JESUSITA			4. Operational Period Date: 5/14/09-5/15/09 Time: 0700-0700				
5. Operations Personnel							
Operations Chief Day Night		Jeff Brand / Ed Locke Mark Kendall		Division/Group Supervisor		David Shy	
Branch Director				Air Attack Supervisor No.		Bennett / Innes	
6. Resources Assigned this Period							
Strike Team/Task Force/ Resource Designator		Leader		Number Persons	Trans. Needed	Drop Off PT./Time	Pick Up PT./Time
FEMT		Alexander Sperlich		1	N	For entire fire	24 HOUR SHIFT
STG TCU 9476G		Adam Angels		34	N	0700	1900
STG FKU 9474G		Ed Clayton		34	N	0700	1900
STG HUU 9122G		Donald Scarlett		31	N	0700	1900
STG AEU 9276G		Jose Esparza		27	N	0700	1900
DOZ E-190 Nocis		Tony Nocis		1	N	0700	1900
Excavator E-397 Roen		M. Brown		1	N	0700	1900
Chipper 1 E-440					N	0700	1900
Chipper 2 E-441					N	0700	1900
7. Control Operations Continue suppression repair efforts using attached specifications for identified areas in Divisions O, L, I, and G. Coordinate with Operations for areas in Division P that may be ready for suppression repair efforts. Continue GPS mapping and data gathering in all remaining Divisions.							
8. Special Instructions Reprogram HT radios prior to going to fireline. Request additional crew and equipment resources from staging Contact Dave Shy no later than 1500 hours for next day's resource needs. Meet in Meeting Tent, located behind Plans Building, following morning briefing. CHECK IN AND CHECK OUT ON EACH SHIFT WITH DIVISION							
9. Division/Group Communication Summary							
Function	Frequency	System	Channel	Function	Frequency	System	Channel
Command Valley floor to ridge top	RX 168.1000 N TX 170.4500 N Tone 123.0	King NIFC	NIFC CMD 2	Command Ridge top and North	RX 170.0125 N TX 165.2500 N Tone 123.0	King NIFC	NIFC CMD 9
Tactical Div/Group	RX 151.1375 N TX 151.1375 N TONE 156.7	King NIFC	V-Tac 1	Air to Ground	RX 167.9500 N TX 167.9500 N	King NIFC	BLM Air/Ground
Prepared by (Resource Unit Ldr.) Tony Giacomini		Approved by (Planning Sect. Ch.) Pam Linstedt <i>Pam Linstedt</i>			Date 5/13/09		Time 1930 hours

DIVISION ASSIGNMENT LIST			1. Branch		2. Division/Group College Staging				
3. Incident Name Jesusita			4. Operational Period Date: 5/14/09 - 5/15/09 Time: 0700 - 0700						
5. Operations Personnel									
Operations Chief	Day Night	Jeff Brand / Ed Locke Mark Kendall		Division/Group Supervisor		STAM Edward Galipeault (T)			
Branch Director				Air Attack Supervisor No.		Bennett / Innes			
6. Resources Assigned this Period									
Strike Team/Task Force/ Resource Designator	Leader			Number Persons	Trans. Needed	Drop Off PT./Time	Pick Up PT./Time	Check In	Check Out
DIVS	David Kay			1	N	1200	0000		
DOZB	Mike Friend			1	N	1200	0000		
STC AEU 9271C	Michael Webb			21	N	1200	0000		
STC RRU 9310C	Steven Gallegos			16	N	1200	0000		
STG RRU 9382G	Scott Heyermann			32	N	1200	0000		
STG SLU 9394G	Ray Rembao			33	N	1200	0000		
STL LMU 9223L	Ron Davis			5	N	1200	0000		
W/T E-242 North Tree	Chris McMaster			2	N	1200	0000		
W/T E-359 Aqua Express	Fred Dessler			1	N	1200	0000		
7. Control Operations Drop Point: 671 Cold Springs Road. Montectio Covent Church. Maintain 3 minute response time.									
8. Special Instructions Red Flag Warning. Back haul garbage. Positive contact with public. Employ safe driving practices									
9. Division/Group Communication Summary									
Function	Frequency	System	Channel	Function	Frequency	System	Channel		
Command Valley floor to ridge top	RX 168.1000 N TX 170.4500 N Tone 123.0	King NIFC	NIFC CMD 2	Command Ridge top and North	RX 170.0125 N TX 165.2500 N Tone 123.0	King NIFC	NIFC CMD 9		
Tactical Div/Group		King NIFC		Air to Ground	RX 167.9500 N TX 167.9500 N	King NIFC	BLM Air/Ground		
Prepared by (Resource Unit Ldr.) Tony Giacomini			Approved by (Planning Sect. Ch.) Pam Linstedt <i>Pam Linstedt</i>			Date 5/13/09		Time 1900 hrs	

DIVISION ASSIGNMENT LIST				1. Branch		2. Division/Group Tucker Staging		
3. Incident Name Jesusita				4. Operational Period Date: 5/14/09 - 5/15/09 Time: 0700 - 0700				
5. Operations Personnel								
Operations Chief Day Night		Jeff Brand / Ed Locke Mark Kendall		Division/Group Supervisor		STAM Tim Bingham		
Branch Director				Air Attack Supervisor No.		Bennett / Innes		
6. Resources Assigned this Period								
Strike Team/Task Force/ Resource Designator		Leader	Number Persons	Trans. Needed	Drop Off PT./Time	Pick Up PT./Time	Check In	Check Out
STC TCU 9441C		Mike Olivaria	21	N	1200	0000		
STC AEU 9270C		Charles Blankenheim	21	N	1200	0000		
STG SLU 9395G		Mark Parry	33	N	1200	0000		
STG BDU 9388G		Jon Wight	33	N	1200	0000		
DOZ SBC 2		Mark Linane	2	N	1200	0000		
DOZ SBC 3		John Sanders	2	N	1200	0000		
W/T E-353 Blatnik		Shawn Wells	1	N	1200	0000		
W/T E-363 Class 1		Craig Tarello	1	N	1200	0000		
7. Control Operations Foothill @ Turnpike. Tuckers Grove. Maintain 3 minute response time.								
8. Special Instructions Red Flag Warning. Back haul garbage. Positive contact with public. Employ safe driving practices								
9. Division/Group Communication Summary								
Function		Frequency		System		Channel		
Command Valley floor to ridge top		RX 168.1000 N TX 170.4500 N Tone 123.0		King NIFC		NIFC CMD 2		
Command Ridge top and North		RX 170.0125 N TX 165.2500 N Tone 123.0		King NIFC		NIFC CMD 9		
Tactical Div/Group				King NIFC		Air to Ground		
				King NIFC		BLM Air/Ground		
				King NIFC				
Prepared by (Resource Unit Ldr.) Tony Giacomini		Approved by (Planning Sect. Ch.) Pam Linstedt <i>Pam Linstedt</i>			Date 5/13/09		Time 1900 hrs	

DIVISION ASSIGNMENT LIST		1. Branch Law Enforcement		2. Division/Group			
3. Incident Name Jesusita Fire		4. Operational Period Date: Thu. 5-14-09 thru Fri. 5-15-09 Time: 0600 – 1800 / 1800 – 0600					
5. Operations Personnel							
Operations Chief Deputy Operations		Division/Group Supervisor Fotheringham					
Branch Director Patterson		Air Attack Supervisor No.					
6. Resources Assigned this Period							
Strike Team/Task Force/ Resource Designator	Leader	Number Persons	Trans. Needed	Drop Off PT./Time	Pick Up PT./Time		
SBSO Patrol	SBSO Robel	20	No	0600	1800		
SBPD Patrol	SBPD Mandrell	2	No	0600	1800		
CHP Patrol	CHP Greenfield	2	No	0600	1800		
LOFRS	Justin McGough	1	No	0600	1800		
SBSO Patrol	SBSO Willis	20	No	1800	0600		
SBPD Patrol	SBPD Molina	2	No	1800	0600		
CHP Patrol	CHP Dawson	2	No	1800	0600		
LOFRS	Dave Sargenti	1	No	1800	0600		
7. Control Operations Provide safety and security at barricades, if needed, within the evacuated areas. Take enforcement actions where and when appropriate. Assist members of the public with information related to the fire and evacuation areas.							
8. Special Instructions Pay attention to roadways and narrow roads Make sure you know where you are and know escape routes Keep supervisor updated on your location and status Evaluate the areas and location for time and speed for escape Command Post at Earl Warren Report to staging area							
9. Division/Group Communication Summary							
Function	Frequency	System	Channel	Function	Frequency	System	Channel
Command	Rx- 460.2750 Tx- 465.2750	King NIFC	SBSO-OPS1 Orange	Logistics		King NIFC	
Tactical Div/Group		King NIFC		Air to Ground		King NIFC	
Prepared by (Resource Unit Leader) McCammon <i>Jmc</i>		Approved by (Planning Section Chief) <i>Pam Jantel</i>		Date 5-13-2009		Time 1815 hours	

AIR OPERATIONS SUMMARY

OPERATIONAL PERIOD DATE: DAY SHIFT DATE: 05/14/09

START: 0700 END: 2200

(Expanded Form for Large Operations)

1. INCIDENT NAME: JESUSITA	2. PREPARED BY: C. Avina	PREPARED DATE/TIME: 05/13/09 1730	3.
4. REMARKS (Safety Notes, Hazards, Air Operations Special Equipment,, etc.): *****HIGH VOLTAGE POWERLINES within the fire perimeter running East and West***** Santa Barbara Tower; 119.700 Santa Ynez Tower: 122.800 All GPS data to be collected (degrees, minutes & decimal minutes) ** <u>Avoid</u> aerial application of retardant or foam within <u>300'</u> of waterways, bodies of water. If retardant is dropped within these areas, <u>notify</u> AOB with Lat & Long, est. of gallons, and a map. Los Padres ECC 805-938-9164 Santa Maria AAB for Air Tanker reloading		SUNRISE: 0605 SUNSET : 1957 5. TFR: A#126 Altitude: 8,000' MSL Polygon over fire Notam 9-8376	
TRACK RETARDANT DROP LOCATIONS			

6. PERSONNEL	Phone	7. REQUENCIES	AM	FM	8. FIXED-WING # Avail / Type/ Make-Model / FAA N# / Base(s)
AOBD: Chris Avina	707 217 9278	AIR/AIR FW:	131.475	151.2725	Air Tactical AA-07
ATGS: Nunez	805-895-6620	AIR/AIR RW:	135.575		
HLCO: T. Caughlin		AIR/GROUND:		167.950	Lead planes
ASGS: Scott Packwood	530 310-2212	DECK:	163.100		Airtankers
HEBM. Greg Bertelli (Santa Ynez)	707 494-8822	COMMAND RPT	RX168.100 TX170.450 Tones Rx 123.0		
Night AOB:		Air Guard	168.625		
SMX Santa Maria Tanker Base	805 937-5059 ext 205				Other : Cobra
PTV Porterville tanker Base	559 789-0109				

9. HELICOPTERS (Use Additional Sheets As Necessary)

FAA N#	TY	MAKE/MODEL	BASE	AVAIL	START	REMARKS	FAA N#	TY	MAKE/MODEL	BASE	AVAIL	START	REMARKS
C507	2	COBRA	SY	0730		A/A Map / IR							
21Z	2	Bell 212 HP	SY	0730		Exclusive Use							
6HX	2	205++	SY	0730									
N498PT	3	AS350B	SY	0730		HLCO/recon							
N22EA	3	206B3	SY	0730		HLCO							
718	1	CH54	SY	0730									
715	1	CH54	SY	0730									

(17)

10. TASK/MISSION/ASSIGNMENT (Use ICS-220a if additional space needed; Type/Function includes: Air Tactical, Retardant, Recon, Personnel Transport, Water Dropping, etc.)

TYPE/FUNCTION	NAME OF PERSONNEL OR CARGO (if applicable) OR INSTRUCTIONS FOR TACTICAL AIRCRAFT	MISSION START	8FLY FROM	FLY TO
Air Tactical	Direct A/C operations, coordinate with Ops.	0800		Fire
Bucket support	HELICOPTERS. SUPPORT CREWS ON THE LINE.			
PAX/Cargo	SLING LOADS NEED TO BE ORDERED BY 1400 HRS. ORDER THROUGH COMMUNICATIONS			
Medevac	See Medical Plan for specifics.			
Recon	IC, OSC, and SUL as requested			
Helispot Construction	Once helispot established/approved/numbered, notify Air Ops with Lat Long			
Helitack	When on fireline, be sure to follow LCES, 10s and 18s. <u>Use Lookouts and Trigger Points.</u>			
Mobile Retardant Base & Torch Base				
Communications				

11. Helispot, Dip Site Portable Retardant Base and Sling Spot Information-

<u>HELI-SPOTS #</u>	<u>DIP SITES</u>	<u>SLING SPOT #</u>	<u>DIVISION</u>	<u>LATITUDE</u>	<u>LONGITUDE</u>	<u>REMARKS</u>
Santa Ynez HB				34* 36.419	120* 04.185	Helibase at Santa Ynez Airport
	Laurel Cyn.			34* 27.3	119* 36.7	Reservoir
	Palace Dip			34* 26.98	119* 39.40	100' Longline minimum
	Big One			34* 29.555	119* 49.270	
	Windy Dip			34* 30.574	119* 47.789	100' Longline
	Gel Site			34* 29.832	119* 46.179	
H-1				34* 27.005	119* 46.191	Admin / Recon flights
H-2				34* 30.901	119* 47.999	

(18)

SAFETY MESSAGE

INCIDENT NAME
JESUSITA

Date
Prepared
05/13/09

Time
Prepared
1730

OPERATIONAL PERIOD (DATE/TIME)
5/14-5/15/2009 0700-0700

- ✓ ***All 2001 and 2002 CAL-FIRE Model #14 Fire Engines are Out of Service and must report to ground support.***
- ✓ ***Beware of speeding traffic on HWY 154 and 101.***
- ✓ ***Be cautious of fire weakened or partially burnt tree hazards. Large branches can fall silent and unexpectedly, particularly under windy conditions.***
- ✓ ***Wear eye protection within fire area due to blowing ash and diminishing visibility.***
- ✓ ***Fires look innocent before “flare-ups” or “blow-ups”. In some cases, tragedies may occur in the mop-up stage.***
- ✓ ***Maintain attentiveness; don’t be deceived by the fires passive appearance.***
- ✓ ***Watch out for rolling rocks and rocks on the roadway in the fire area.***
- ✓ ***Be cautious of rattle snakes.***
- ✓ ***Stay hydrated with water, reduce consumption of caffeinated drinks!***

***Ensure firefighters have good anchor points, escape routes, and safety zones.
Remember LCES.***

Lookout(s), Communication(s), Escape routes and Safety zone(s)

Prepared By:
Keith Callison



Approved By (Safety Officer) Dave Stonum

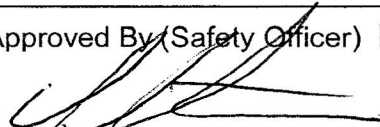

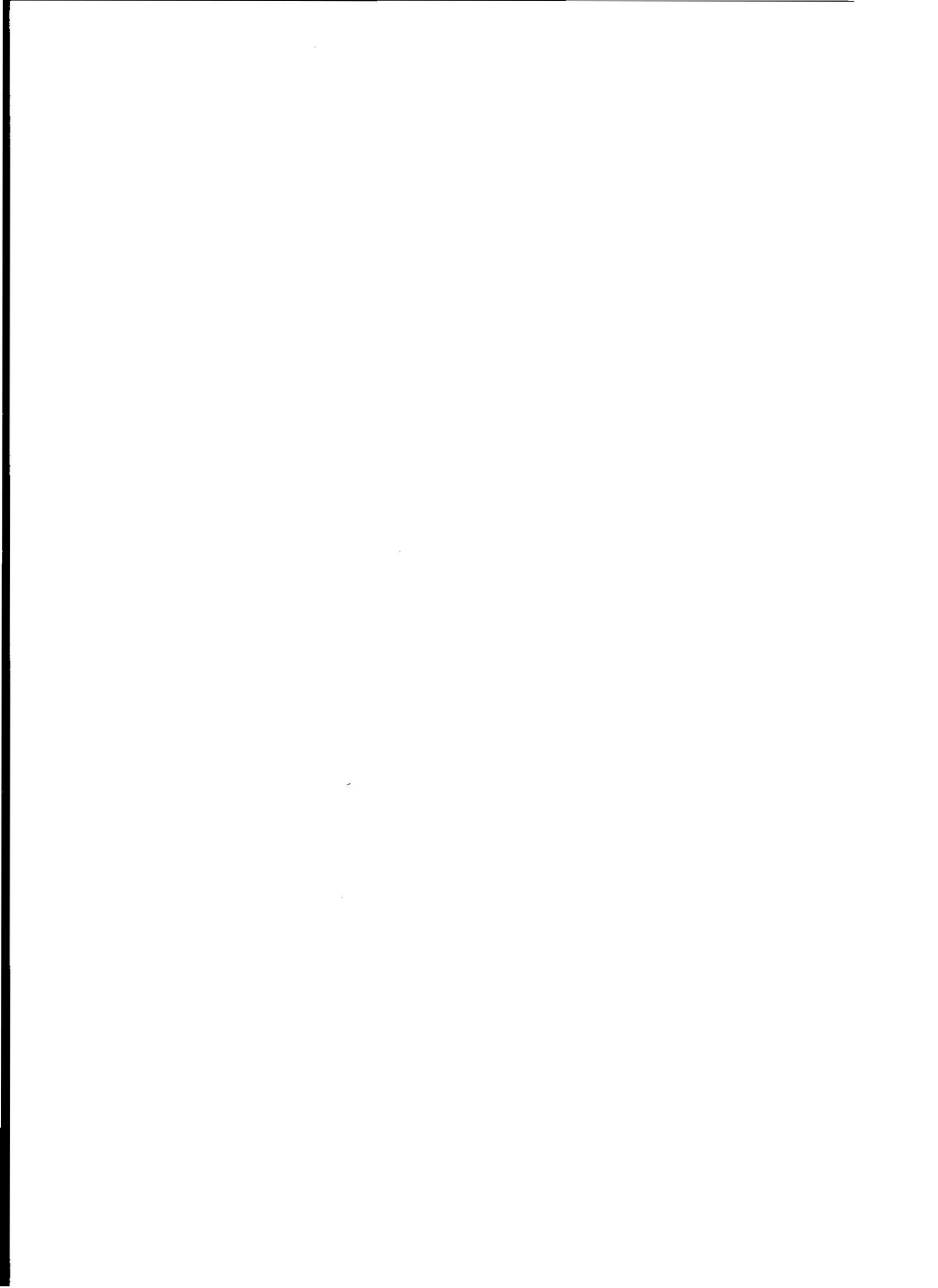

INCIDENT ACTION PLAN SAFETY ANALYSIS

Incident Name

Jesusita

Operational Period Date / Time

5/14-15/09 1830

LCES* Analysis of Tactical Applications
 Lookouts Communications Escape routes Safety zones

Other Risk Analysis

Division/Group	Indirect Fireline	Downhill Fireline	Understung Fireline	Midslope Fireline	Frontal Assault	Anchor Points	Extreme Conditions (Spotting, Wind-driven)	Reburn Potential			Other Risk Analysis											
											Hazardous Materials	Transportation 1 HR +	Communications	Structure Protection	Civilian and Utility Equipment Traffic							
BR I											LCES Mitigations					Other Risk Mitigations						
Div A							X	X			Lookouts, Escape Routes, Safety Zones. Maintain Situational Awareness											Maintain Communication Post lookouts and Maintain Awareness on roadways.
Div C																						
Div E/F							X	X							X							
BR II																						
Div G/I																			X			
Div L																			X			
Div O																			X			
BR III																						
Div P							X	X											X			
Div R							X	X											X			
BR IV																						
Div T/Z	X	X	X	X			X	X														

Prepared by (Name and Position)
 Dave Stonum Safety Officer

Date and Time:
 5/13/1900

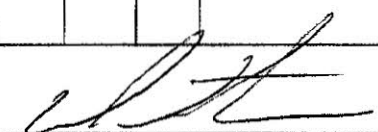

Fire Weather Forecast

FORECAST NO: 8
PREDICTION FOR: 0700 Thu – 0700 Fri
SHIFT DATE: Thursday, May 14, 2009

NAME OF FIRE: Jesusita
UNIT: CAL Fire, SBC, STB, MTO,
LPF Santa Barbara RD
SIGNED:

TIME AND DATE: 1245 PDT Wednesday
FORECAST ISSUED: May 13, 2009

Rob Balfour
Incident Meteorologist



WEATHER DISCUSSION: ...Red Flag Warning in effect until 1100 PDT...

High pressure to the north will continue to cause strong northerly winds across the Incident and a thermal belt between 1500 and 2000 feet through Friday morning. Moisture moving in from the north will bring higher humidity to the upper slopes tonight. High Pressure will move east on Friday and this should cause the winds to diminish. Humidity will return to normal over the lower elevations Friday night but the mid slopes are likely to continue warm and dry through the weekend.

WEATHER FORECAST: ...Red Flag Warning in effect until 1100 PDT...

WEATHER: Sunny/Mostly Clear.

TEMPERATURES:

Branch I & II...	Highs 90-95°	Lows 55-60°
Branch III...	Highs 80-89°	Lows 68-72°
Branch IV...	Highs 70-75°	Lows 60-65°

HUMIDITY:

Branch I & II...	Min 10-15%	Max 60-75%
Branch III...	Min 15%	Max 25-45%
Branch IV...	Min 15-25%	Max 50-65%

EYE-LEVEL WINDS:

Branches I & II - until 1100 PDT – Northeast 10 mph with gusts 40 mph through canyons
1100-1700 PDT – Variable 2-5 mph occasional Northwest 12 mph
1700-2200 PDT – North to Northwest 15 mph with gusts 35 mph through canyons.
2200-0700 PDT – Northeast 5 to 10 mph with gusts 25 mph through canyons.

Branches III & IV - until 1100 PDT - North to Northeast 15 to 20 mph with gusts to 55 mph
1100-1400 PDT - North 10 mph with gusts 25 mph
1400-2300 PDT - North to Northwest 15 mph with gusts 40 mph
2300-0700 PDT - North to Northeast 15 to 20 mph with gusts 50 mph

STABILITY/INVERSION:

Until 0930 PDT... Weak inversion 1000 ft MSL. Transport winds above inversion Northeast 30 mph.
1000-1800 PDT... mixing to 6000 ft MSL with transport winds North 20 mph.
After 2000 PDT... Weak Inversion near 1500 ft. Transport winds above inversion Northeast 30 mph.

OUTLOOK for Friday, May 14, 2009: Mostly Sunny/Clear. Highs 80-95°. Lows 55-70°. Minimum relative humidity 10-15%. Maximum relative humidity 40% except near 90% foothills. Northeast winds 12 mph with gusts 30 mph across ridges and down canyons through mid morning hours... upslope 3-8 mph during the late morning/early afternoon... and Northwest 10 mph gusts 20 mph in the mid afternoon through evening hours.

EXTENDED FORECAST:

.Saturday through Sunday... Mostly Sunny/Clear. Highs 75 to 90°. Lows 55-75°. Min Humidity 15% mid slopes and 25-35% elsewhere. Max humidity 35% mid slopes otherwise around 75%. East to northeast winds 5 to 10 mph in the morning hours and west to northwest 10 to 15 mph in the afternoons and evenings.

INCIDENT ACTION PLAN SAFETY ANALYSIS	Incident Name Jesusita	Operational Period Date / Time 5/14-15/09 1830
---	----------------------------------	--

LCES* Analysis of Tactical Applications
Lookouts Communications Escape routes Safety zones

Division/Group	Indirect Fireline	Downhill Fireline	Understung Fireline	Midslope Fireline	Frontal Assault	Anchor Points	Extreme Conditions (Spotting, Wind-driven)	Reburn Potential			Other Risk Analysis						
											LCES Mitigations	Hazardous Materials	Transportation 1 HR +	Communications	Structure Protection	Civilian and Utility Equipment Traffic	Other Risk Mitigations
BR I																	
Div A							X	X			Lookouts, Escape Routes, Safety Zones. Maintain Situational Awareness						Maintain Communication Post lookouts and Maintain Awareness on roadways.
Div C																	
Div E/F							X	X						X			
BR II																	
Div G/I															X		
Div L															X		
Div O															X		
BR III																	
Div P							X	X							X		
Div R							X	X							X		
BR IV																	
Div T/Z	X	X	X	X			X	X									

Prepared by (Name and Position) Dave Stonum Safety Officer	Date and Time: 5/13/1900
---	-----------------------------

Fire Weather Forecast

FORECAST NO: 8
PREDICTION FOR: 0700 Thu – 0700 Fri
SHIFT DATE: Thursday, May 14, 2009

NAME OF FIRE: Jesusita
UNIT: CAL Fire, SBC, STB, MTO,
LPF Santa Barbara RD
SIGNED:

TIME AND DATE 1245 PDT Wednesday
FORECAST ISSUED: May 13, 2009

Rob Balfour
Incident Meteorologist

WEATHER DISCUSSION: ...Red Flag Warning in effect until 1100 PDT...

High pressure to the north will continue to cause strong northerly winds across the Incident and a thermal belt between 1500 and 2000 feet through Friday morning. Moisture moving in from the north will bring higher humidity to the upper slopes tonight. High Pressure will move east on Friday and this should cause the winds to diminish. Humidity will return to normal over the lower elevations Friday night but the mid slopes are likely to continue warm and dry through the weekend.

WEATHER FORECAST: ...Red Flag Warning in effect until 1100 PDT...

WEATHER: Sunny/Mostly Clear.

TEMPERATURES:	Branch I & II...	Highs 90-95°	Lows 55-60°
	Branch III...	Highs 80-89°	Lows 68-72°
	Branch IV...	Highs 70-75°	Lows 60-65°

HUMIDITY:	Branch I & II...	Min 10-15%	Max 60-75%
	Branch III...	Min 15%	Max 25-45%
	Branch IV...	Min 15-25%	Max 50-65%

EYE-LEVEL WINDS:

Branches I & II - until 1100 PDT – Northeast 10 mph with gusts 40 mph through canyons
1100-1700 PDT – Variable 2-5 mph occasional Northwest 12 mph
1700-2200 PDT – North to Northwest 15 mph with gusts 35 mph through canyons.
2200-0700 PDT – Northeast 5 to 10 mph with gusts 25 mph through canyons.

Branches III & IV - until 1100 PDT - North to Northeast 15 to 20 mph with gusts to 55 mph
1100-1400 PDT - North 10 mph with gusts 25 mph
1400-2300 PDT - North to Northwest 15 mph with gusts 40 mph
2300-0700 PDT - North to Northeast 15 to 20 mph with gusts 50 mph

STABILITY/INVERSION:

Until 0930 PDT... Weak inversion 1000 ft MSL. Transport winds above inversion Northeast 30 mph.
1000-1800 PDT... mixing to 6000 ft MSL with transport winds North 20 mph.
After 2000 PDT... Weak Inversion near 1500 ft. Transport winds above inversion Northeast 30 mph.

OUTLOOK for Friday, May 14, 2009: Mostly Sunny/Clear. Highs 80-95°. Lows 55-70°. Minimum relative humidity 10-15%. Maximum relative humidity 40% except near 90% foothills. Northeast winds 12 mph with gusts 30 mph across ridges and down canyons through mid morning hours... upslope 3-8 mph during the late morning/early afternoon... and Northwest 10 mph gusts 20 mph in the mid afternoon through evening hours.

EXTENDED FORECAST:

.Saturday through Sunday... Mostly Sunny/Clear. Highs 75 to 90°. Lows 55-75°. Min Humidity 15% mid slopes and 25-35% elsewhere. Max humidity 35% mid slopes otherwise around 75%. East to northeast winds 5 to 10 mph in the morning hours and west to northwest 10 to 15 mph in the afternoons and evenings.

FIRE BEHAVIOR FORECAST

FORECAST NUMBER: 8	TYPE OF FIRE: Wildland
FIRE NAME: Jesusita	OPERATIONAL PERIOD: May 14, 2009 @ 0700 hours
DATE ISSUED: May 13, 2009 at 1800 hours	24 hour operational period
UNIT: CAL-FIRE, LPF, SBC, STB, MTO	SIGNED: <i>William Baxter</i>
	Typed/printed: William Baxter FBAN ICT 4

INPUTS

WEATHER SUMMARY: ****Red Flag Warning in effect until 1100 hours****
Daytime = Sunny/clear. Temp: 70-90 degrees (Referenced from high to low elevation). RH: 10-25%
Winds = North/Northeast 10-15 mph with gusts to 25-40 mph on ridge tops. Sheltered areas with upslope winds 2-5 mph
Nighttime: Temp 60-75 degrees. RH's 25-75% Thermal belt with highest temps and lowest RH's from 1500 to 2000 feet elevation
Winds = North/ Northeast 5-20 with gusts 25-50 mph.
ext

OUTPUTS

FIRE BEHAVIOR

GENERAL: The latest IR mapping indicates that the number of heat sources continues to decrease significantly due to mop up efforts, effects from past marine intrusions, and the burnout of fine fuels. In addition we should see increasing RH's in the evening at the ridgetops (cooler-moister air spilling over from the San Joaquin Valley) and a slight inversion setting up where the surfacing north winds should ride over to top of the inversion leaving higher RH's at lower elevations. The overall effects from these two factors are that the risk of fire escape over established control lines is diminishing. The area with the most localized potential fire activity during the time when north winds could surface (evening hours) should be in the thermal belt from 1500 to 2000 feet in elevation.

The off shore winds over the last 24 hours has resulted in the drying out of 1 and 10 hour fuels. Wind continues to be the most critical factor for potential fire behavior that you and your crews should monitor for your situational awareness. This fire's signature has shown that a 15 mph wind threshold will produce a wind dominated fire. The rate of spread will be 2-3 mph with flame lengths of 30 to 60 feet if these threshold winds speeds should ever materialize. The primary mechanism of fire spread for this incident is still predicted to be by long range spotting. The risk of fire spotting over control lines is likely at any time significant convective forces are pushing fire brands into the wind stream. Spotting distances of 1/2 to 1 mile are possible under wind dominated fire conditions. Careful attention needs to be paid to what's occurring within 1 mile of the fire edge in order to predict expected fire behavior in your area.

The fuels are 50 year old mixed chaparral with a heavy dead component and cured annual grasses. Live fuel moistures are 135%.

SPECIFIC:

Branch I: Division A has most of the heat source signatures which were identified from the IR flight. These heat signatures are located near the eastern most portion of the fire.

Branch II, III, & IV: No fire growth is anticipated.

AIR OPERATIONS: Clear skies. Strong winds could limit air operations in the morning hours. Power lines exist in the area.

SAFETY

The potential for wind dominated fire with long range spotting still existed even though that actual risk from remaining heat sources within the fire perimeter is dimensioning. Please don't let your guard down. LCES are valid during all phases of wildland fire suppression. It's not over until is over. Have a safe day

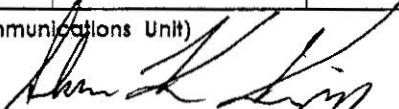
INCIDENT RADIO COMMUNICATIONS PLAN			Incident Name Jesusita			Date/Time Prepared 5/13 1900			Operational Period Date/Time May 14 0700 to 0700		
Ch #	Function	Channel Name/Trunked Radio System Talkgroup	Assignment	RX Freq	N or W	RX Tone/NAC	TX Freq	N or W	Tx Tone/NAC	Mode A, D or M	Remarks
1	Command	NIFC CMD 2	Command	168.1000	N		170.4500	N	123.0	A	Valley Floor to Ridge top
2	Command	NIFC CMD 9	Command	170.0125	N		165.2500	N	123.0	A	Ridge top and North of
3	Tactical	NIFC TAC 1	DIV A & C	168.0500	N		168.0500	N		A	Branch 1
4	Tactical	NIFC TAC 3	DIV E & F	168.6000	N		168.6000	N		A	Branch 1
5											
6											
7	Tactical	NIFC TAC 2	Div	168.2000	N		168.2000	N		A	
8	Tactical	NIFC TAC 4	DIV G, I, L & O	164.1375	N		164.1375	N		A	Branch 2
9	Tactical	NIFC TAC 5	DIV	166.7250	N		166.7250	N		A	
10	Tactical	NIFC TAC 6	DIV P & R	166.7750	N		166.7750	N		A	Branch 3
11	Tactical	NIFC TAC 7	DIV T & Z	168.2500	N		168.2500	N		A	Branch 4
12	CalCord	EMS Aircraft	All Divisions	156.075	W		156.075	W		A	Ground to EMS Aircraft
13	Air/Ground	BLM Air/Ground	Air/Ground	167.9500	N		167.9500	N		A	Air to Ground
14	Air Guard	Air Guard	Emergency	168.6250	N		168.6250	N	110.9	A	Air/Ground Emergency
15	Air/Ground	BLM Air/Ground	Air/Ground	167.9500	N		167.9500	N		A	Air to Ground
16	Air Guard	Air Guard	Emergency	168.6250	N		168.6250	N	110.9	A	Air/Ground Emergency
Prepared by (Communications Unit) Alan K Knopp 						Incident Location Santa Barbara County W State CA Latitude 34 27.933 N Longitude 119 42.827					

The convention calls for frequency lists to show four digits after the decimal place, followed by either an "N" or a "W", depending on whether the frequency is narrow or wide band. Mode refers to either "A" or "D" indicating analog or digital (e.g. Project 25) or "M" indicating mixed mode. All channels are shown

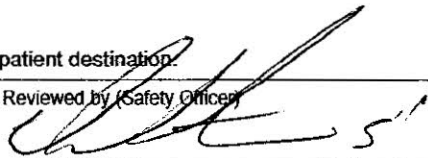
MEDICAL PLAN	1. Incident Name	2. Date Prepared	3. Time Prepared	4. Operational Period							
	Jesusita	05/13/09	1700	5/14-5/15 0700-0700							
5. Incident Medical Aid Station											
Medical Aid Stations		Location			Paramedics Yes No						
Medical Unit (MERT)		Live Oak Camp			X						
Medical Unit		Earl Warren Base Camp			X						
6. Transportation											
A. Ambulance Services											
Name		Address		Phone		Paramedics Yes No					
SB County Fire Air Ops		Santa Ynez		(805) 680-4001		X					
CAL/STAR Air Ambulance		Santa Maria		(805) 546-1915		X					
AMR		Santa Barbara				X					
B. Incident Ambulances											
Name		Location			Paramedics Yes No						
7. Hospitals											
Name		Address		Travel Time Air Ground		Phone		Helipad Yes No		Burn Center Yes No	
S.B. cottage Hosp.		Pueblo @ Bath		X		(805) 569-7210		X		X	
Sherman Oaks Burn Center		4929 Van Nuys Blvd. Sherman Oaks CA 91403		40 min. 90 min.		(818)981-7111 Ext. 4580		X		X	
8. Medical Emergency Procedures											
<ol style="list-style-type: none"> Provide immediate care, treatment and notify supervisor. Supervisor notify Branch and/or Ops with injury type (s), lat and long and physical location. Branch/Ops notify Jesusita communications and request appropriate medical transport. Communications notify Santa Barbara Dispatch for dispatching/transportation request. Notify Jesusita Safety Officer and Medical Unit. Monitor and use CALCORD for contact with Air Ambulance. Advise Santa Barbara Dispatch and Jesusita Communications of patient destination. 											
Prepared by (Medical Unit Leader)						10. Reviewed by (Safety Officer)					
Robert Marshall (MEDL-T)											

Jesusita Phone List

Live Oak Phone List

Ordering -	805-563-8314 Fax 805-563-0385
Cal Fire / Equipment Time -	Fax 805-563-2548 805-563-2419
Cal Fire Accomadations -	Fax 805-563-2185 805-563-5790
Cal Fire Comps / Claims -	Cell 530-277-2358 805-563-5731
Cal Fire Finance -	Fax 805-563-0274
Cal Fire Time	805-563-0924
Plans -	805-563-2409
ICP Info Desk	Fax 805-6828695 805-563-0841
Hired Equip -	707-479-5371
Resource Unit -	805-563-0928 805-563-0831
Fire Behavior Analyst	707-391-5570
Los Padres Resource Advisor -	805-878-4057 805-563-0843
Copy Trailer -	Fax 805-563-0814 805-563-0809
Comm Unit	Line -1 805-563-0694 Line -2 805-563-0782 FAX 805-563-0802
Federal Time Unit -	805-563-5403 805-563-5709
Los Padres Expanded -	805-938-9142 Ext. 232
Medical	925-588-6739
Ground Support -	925-324-9188 Transportation 925-324-9188 GSUL 951-897-8266
Training Specialist	619-672-0145
Check In and Demob	925-872-8576 Fax 805-563-2340
OES at ICP	805-563-0964

OES Trailer	805-967-5218 Fax
Logs	Fax 805-967-4024 805-967-5712 805-967-5218
REZEK	Fax 805-967-4157 805-967-4706 805-967-5193 805-967-4096

Santa Barbara County

Fire Information	www.countyofsb.org
Public Fire Information	805-681-5197



EARL WARREN FACILITIES MAP

MAP NOT TO SCALE

SHOWERS & LAUNDRY

RIGHT TURN ONLY

COMP/ CLAIMS	PIO	USFS LPF	PLANS
PERSONNEL/ TIME			SAFETY
MOTELS	WARREN HALL	LOGS/ FACILITIES	
EQUIP. TIME	DEMOB/ CHECK-IN	ORDERING	

SUPPLY

DUMPSTER

MEETING TENT

KITCHEN AREA

OPS TENT

MEDICAL

COMM

CLERICAL

G.I.S.

LAS POSITAS RD.

VERIZON

BRIEFING AREA

LAW BRANCH

LUNCHES & ICE

MEDIA

MAIN GATE

OVERHEAD PARKING

ENGINE PARKING

FUEL & GROUND SUPPORT:
Turn Right on Hitchcock Rd.

to US 101 N.

CALLE REAL

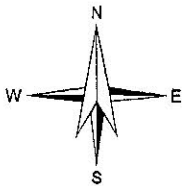

To Live Oak Camp
(at Rancho San Marcos Golf Course)
past Paradise Rd on RT side.

Legend

- Ⓢ STAGING
- ▣ ICP

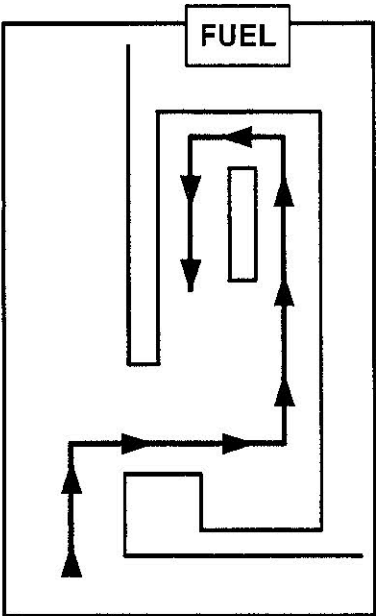
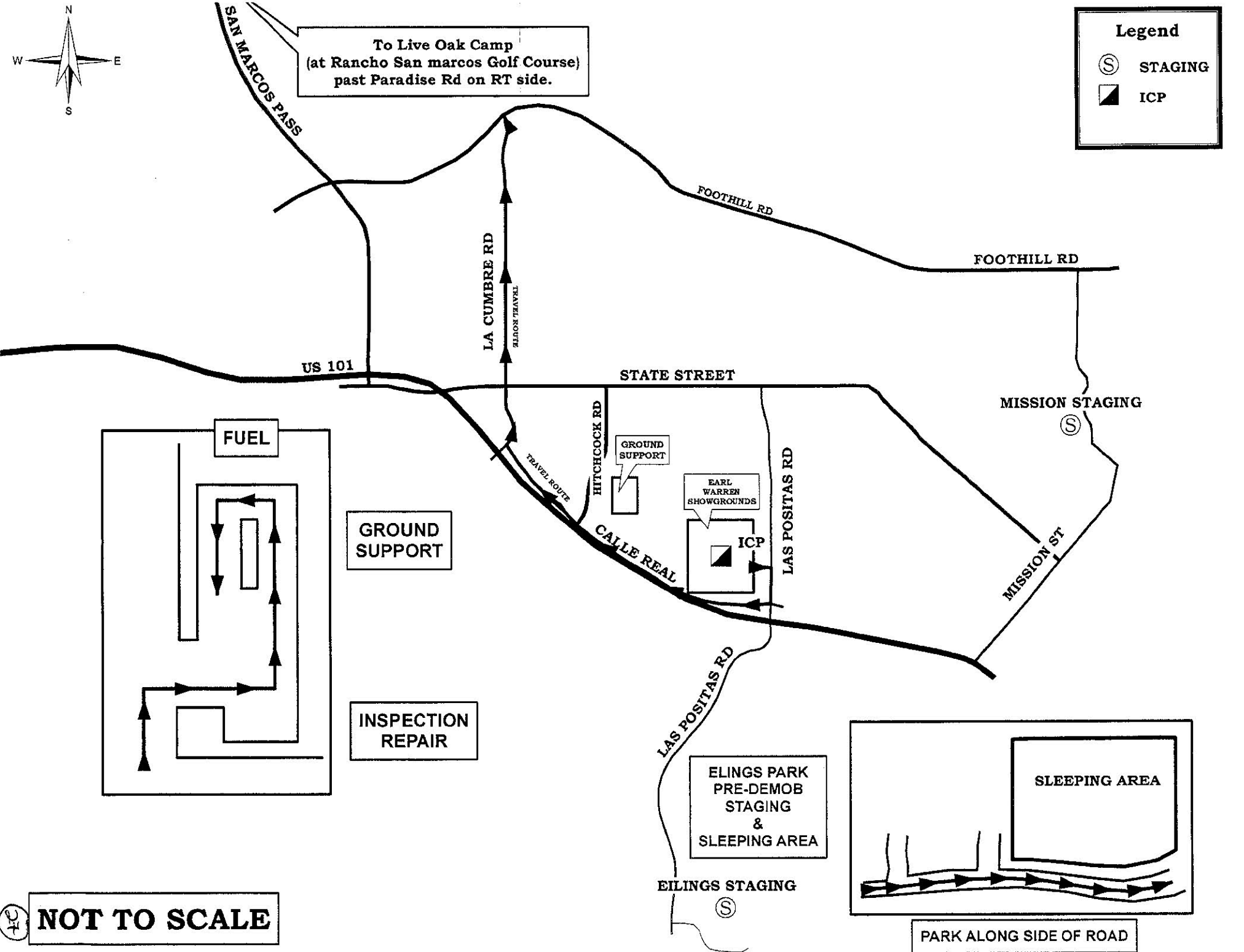

GROUND SUPPORT

INSPECTION REPAIR

ELINGS PARK
PRE-DEMOB
STAGING
&
SLEEPING AREA

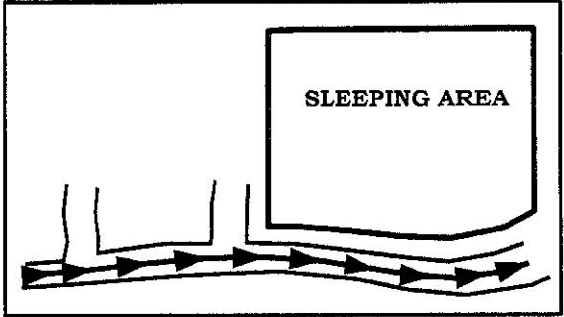

NOT TO SCALE

PARK ALONG SIDE OF ROAD

Legend

- Division
- Branch
- Drip Point
- Fire Origin
- Spot Fire
- Hot Spot
- Shading Area
- Water Source
- Release
- Incident Command Post
- Camp
- Incident Base
- Hot Spot
- Repairer
- Safety Zone
- Fire Station
- Compass Line
- Uncontrolled Fire Edge
- Controlled Ditch Line
- Proposed Ditch Line

Jesuita Fire
 CA-LPF-1479
 05/13/09
 Travel Map

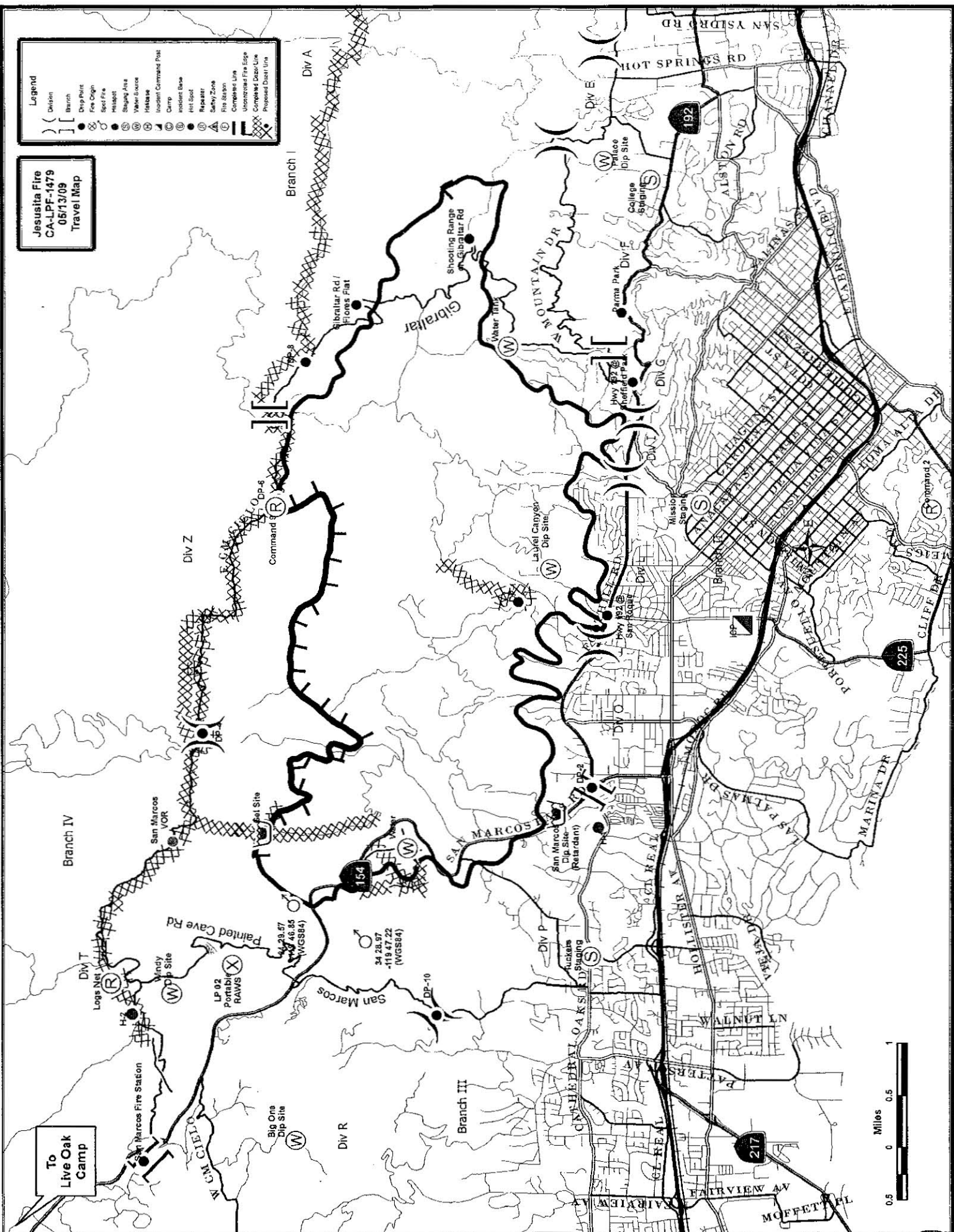

LIVE OAK CAMP

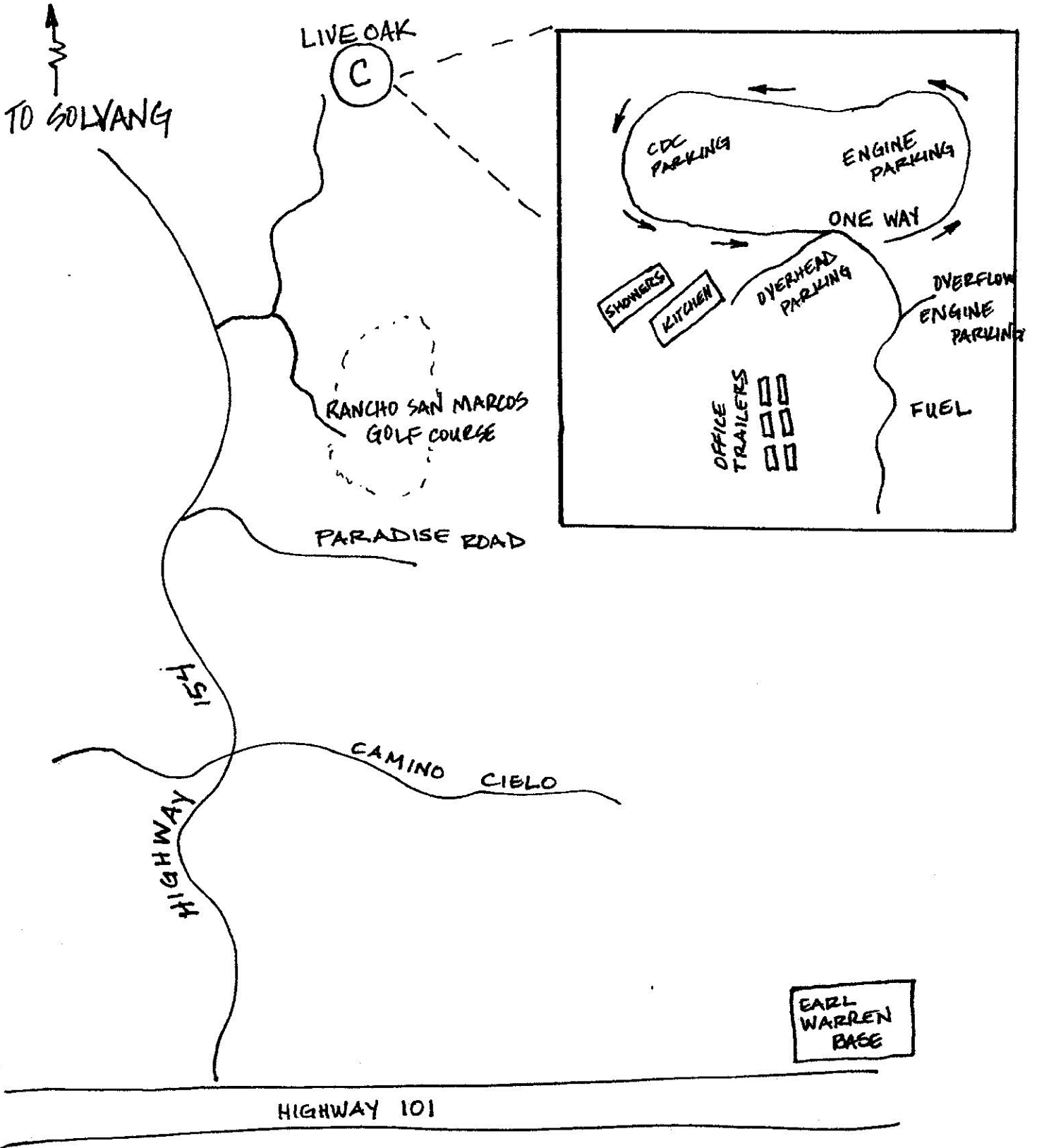

← Z
NOT TO SCALE

ELINGS PARK

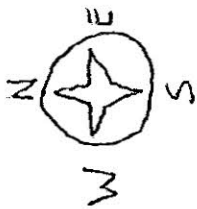

STAY OUT OF THIS AREA AFTER FRIDAY MAY 15

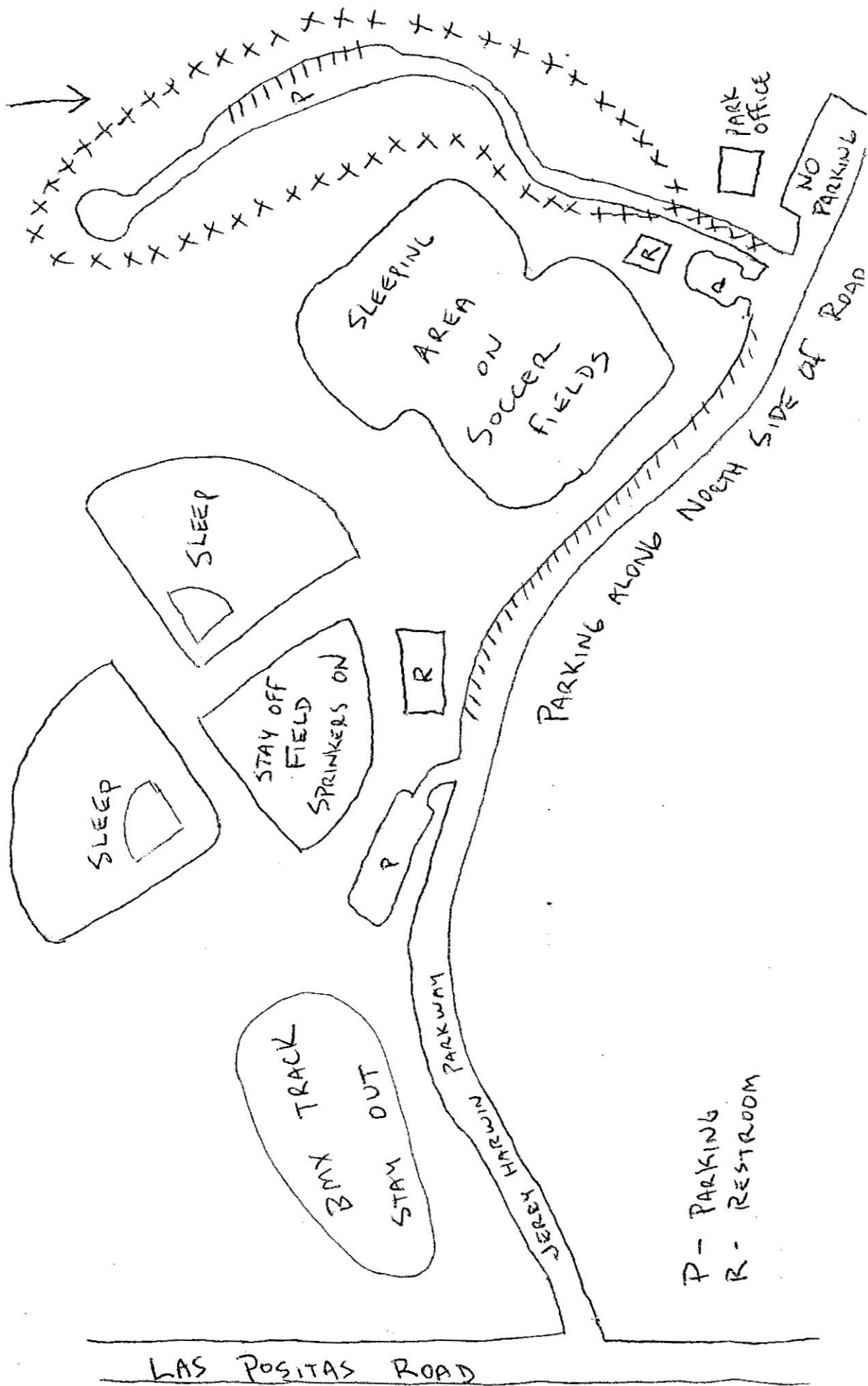

TO ICP ↑

P - PARKING
R - RESTROOM

JESUSITA FIRELINE SUPPRESSION REPAIR SPECIFICATIONS

General Objectives:

- Minimize fireline sediment erosion
- Repair improvements damaged by suppression efforts

Instructions:

- Report any damages or needs to the Fire Line Suppression Repair Unit Leader using reporting form and debriefing daily after shift.
- Provide public with Board of Control claim forms or additional assistance if necessary.

Dozer Lines

1. Install waterbars and/or rolling dips per spacing below.

Road or Fire Line Gradient	Spacing
25% or Less	100 feet
25% to 50%	75 feet
50% or Greater	50 feet

2. Waterbars should be deep enough to significantly reduce the chance of being damaged and be constructed at an angle of approximately 45 degrees to the fire line.
3. Where dozer lines cannot be drained by installation of waterbars (due to steepness or dozer lines within swales), the equipment operator will tractor-pack woody vegetation into the surface to prevent erosion.
4. Alternate direction of waterbars in a herring bone pattern for dozer lines located on ridgelines.
5. Waterbars should be located to discharge into natural vegetation where possible. For waterbars located within 75 feet of a watercourse, install rocks at outlets and/or pack outlets with slash.
6. Remove berms where created during dozer line construction.
7. Reshape cross-slope control lines to as natural a contour as possible and remove lower berm.
8. Break apart dozer piles and spread out along dozer line.

Handlines

1. Install waterbars at the following spacing:

Fire Line Gradient	Spacing
30% or Less	100 feet
30% to 50%	75 feet
50% or Greater	50 feet

2. Fill in all under-slung trenches along cross slopes using material from the lower berm. Remove berms to allow flow of water along outsloped fireline.
3. Lop and scatter slash within 75 feet from a watercourse.
4. Where handlines cannot be drained by installation of waterbars due to steepness or where within swales, scatter slash along that portion of handline to prevent erosion.

Watercourse Crossings

1. Remove all displaced soil and debris from the stream channel
2. Slope back the approaches to prevent future stream bank failure.
3. Clean out culvert inlets and outlets as needed.

Fences and Gates

1. Repair fences cut or walked over during suppression efforts
2. Repair gates damaged by suppression efforts.

General Cleanup

1. Collect all trash such as plastic water bottles, cardboard, plastic flagging, foodstuffs, wrappers, blown hose, and plastic bags, and pack out.

TRAINING MESSAGE



ALL TRAINEES!!!

Time is Going FAST!!!

Your DEMOB panic is not MINE! Plan Ahead!!!

Only a few days left!!

**Live Oak Hours:
0700 – 1000 and 1600 – 2000**

**ICP Hours:
0600 to 2100
Closed 0645 to 0730 for briefing**

ALL CLOSE-OUTS ARE HANDLED AT ICP LOCATION

YOU MUST BE PRESENT TO CLOSE OUT

ICS 225 Incident Personnel Performance Rating Form required for trainee at Close out

Copy in IAP!!!

BRING YOUR TASK BOOK!!!

Keep the "Green" Trainee Progress Forms coming... One every two working shifts!!!

**INCIDENT PERSONNEL
PERFORMANCE RATING**

INSTRUCTIONS: The immediate job supervisor will prepare this form for each subordinate. It will be delivered to the planning section before the rater leaves the fire. Rating will be reviewed with employee who will sign at the bottom.

THIS RATING IS TO BE USED ONLY FOR DETERMINING AN INDIVIDUAL'S PERFORMANCE

1. Name		2. Fire Name and Number	
3. Home Unit (address)		4. Location of Fire (address)	
5. Fire Position	6. Date of Assignment From: To:	7. Acres Burned	8. Fuel Type(s)

9. Evaluation

Enter **X** under appropriate rating number and under proper heading for each category listed. Definition for each rating number follows:

- 0 - Deficient. Does not meet minimum requirements of the individual element.
DEFICIENCIES MUST BE IDENTIFIED IN REMARKS.
- 1 - Needs to improve. Meets some or most of the requirements of the individual element.
IDENTIFY IMPORVEMENT NEEDED IN REMARKS.
- 2 - Satisfactory. Employee meets all requirements of the individual element.
- 3 - Superior. Employee consistently exceeds the performance requirements.

Rating Factors	Hot Line				Mop-Up				Camp				Other (specify)			
	0	1	2	3	0	1	2	3	0	1	2	3	0	1	2	3
Knowledge of the job																
Ability to obtain performance																
Attitude																
Decisions under stress																
Initiative																
Consideration for personnel welfare																
Obtain necessary equipment and supplies																
Physical ability for the job																
Safety																
Other (specify)																

10. Remarks

11. Employee (signature) This rating has been discussed with me	12. Date
13. Rated By (signature followed by Printed name)	14. Date
15. Home Unit (address)	16. Position of Fire

TRAINEE PROGRESS FORM

To assist and promote the communication and documentation process, Trainees and Trainers are required complete and submit this form to The Training Specialist every two (2) shifts.

Date:	Trainee Position:	
Trainee name:	First	Last
Trainer name:	First	Last

GOALS FOR THE NEXT TWO SHIFTS: (Trainee to complete this part)

TRAINER'S COMMENTS:

TRAINEE'S COMENTS:

TRAINEE SIGNATURE:	Date:
--------------------	-------

TRAINER'S SIGNATURE:	Date:
----------------------	-------

TRAINING SPECIALISTS SIGNATURE:	Date:
---------------------------------	-------

UNIT LOG	1. Incident Name	2. Date Prepared	3. Time Prepared
4. Unit Name/Designators	5. Unit Leader (Name and Position)		6. Operational Period

7. Personnel Roster Assigned		
Name	ICS Position	Home Base

8. Activity Log	
Time	Major Events

9. Prepared by (Name and Position)

Jesusita Fire
 CA LPF 001479
 May 14, 2009
 Index

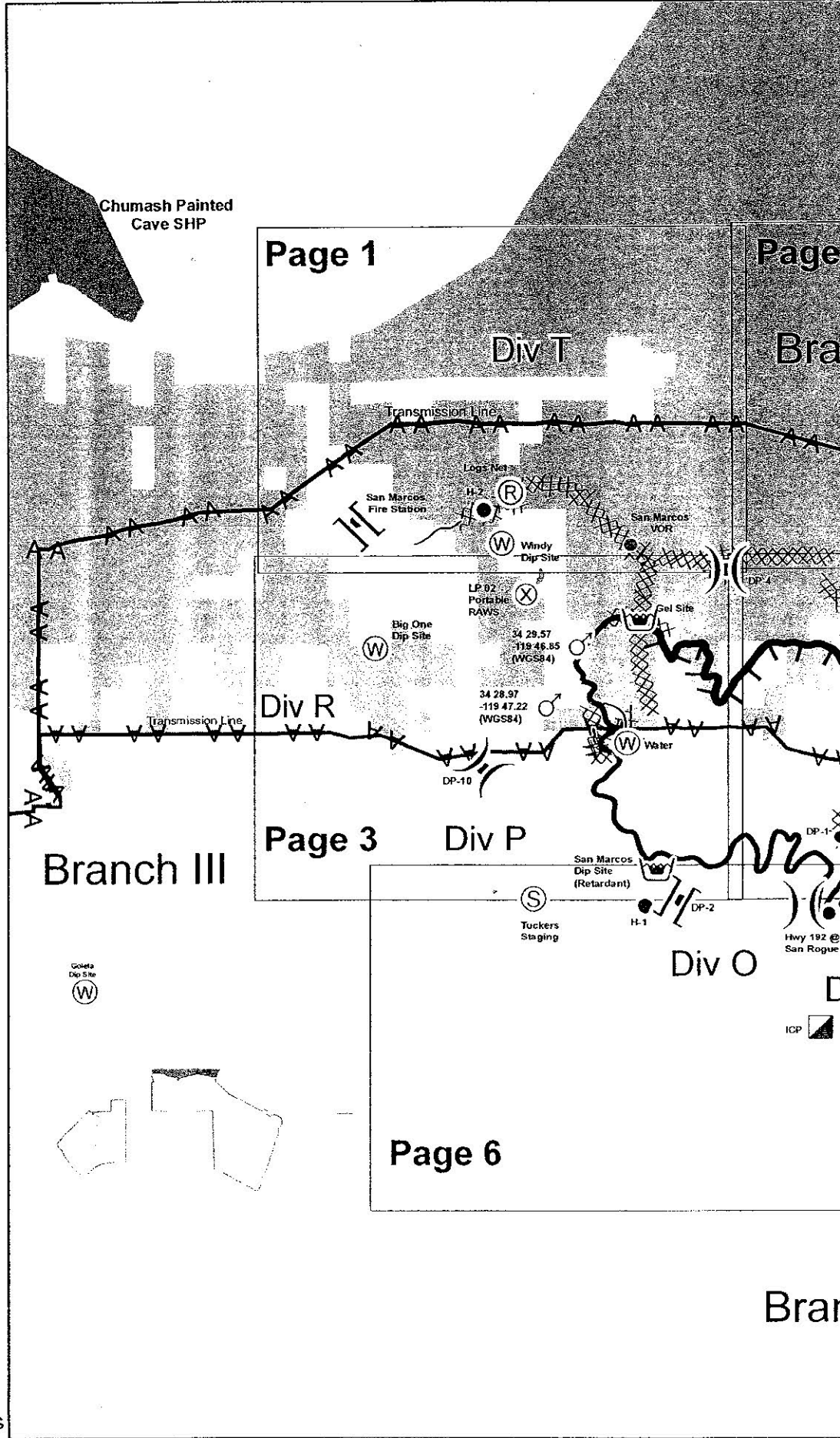

Legend

- () Division
- [] Branch
- Drop Point
- Helispot
- (S) Staging Area
- (W) Water Source
- (H) Helibase
- ▣ Incident Command Post
- (R) Repeater
- (F) Fire Station
- Completed Line
- - - Uncontrolled Fire Edge
- XXXXX Completed Dozer Line
- X•• Proposed Dozer Line
- - - Planned Fire Line
- ▲▲▲ Transmission Line
- ▨ USDA Forest Service

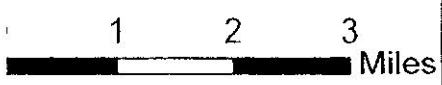
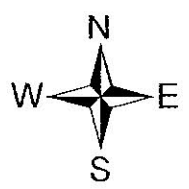

2

Branch IV

Branch I

Div Z

Page 5

Page 4

Div A

Command 9

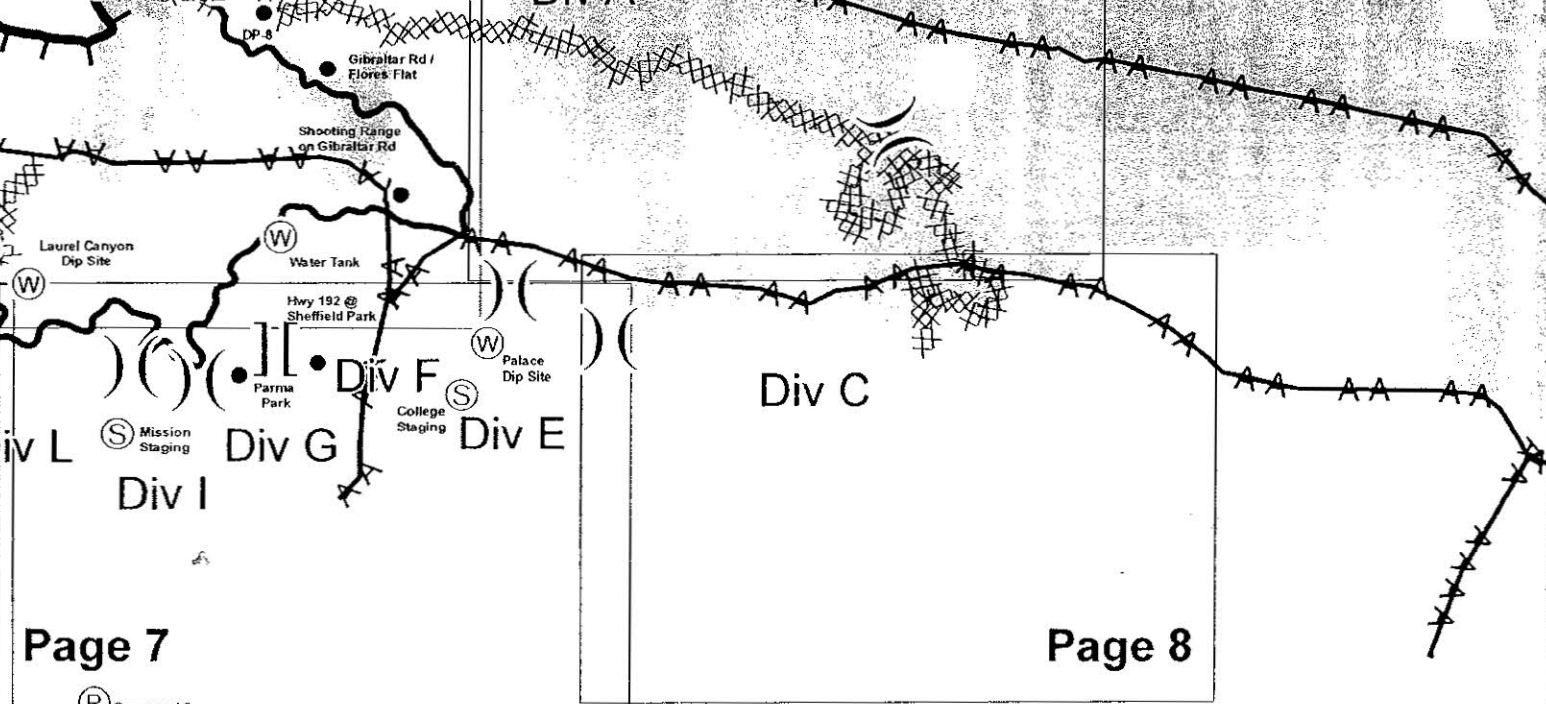

Laurel Canyon Dip Site

Water Tank

Hwy 192 @ Sheffield Park

Parma Park

Palace Dip Site

College Staging

Mission Staging

Page 7

Page 8

Command 2

Branch II

Legend

- () Division
- [] Branch
- Drop Point
- Helispot
- ⊙ Staging Area
- ⊙ Water Source
- ⊙ Helibase
- ▣ Incident Command Post
- Ⓡ Repeater
- Ⓡ Fire Station
- Completed Line
- ┌ Uncontrolled Fire Edge
- XXXXX Completed Dozer Line
- X• Proposed Dozer Line
- - - Planned Fire Line
- AA Transmission Line

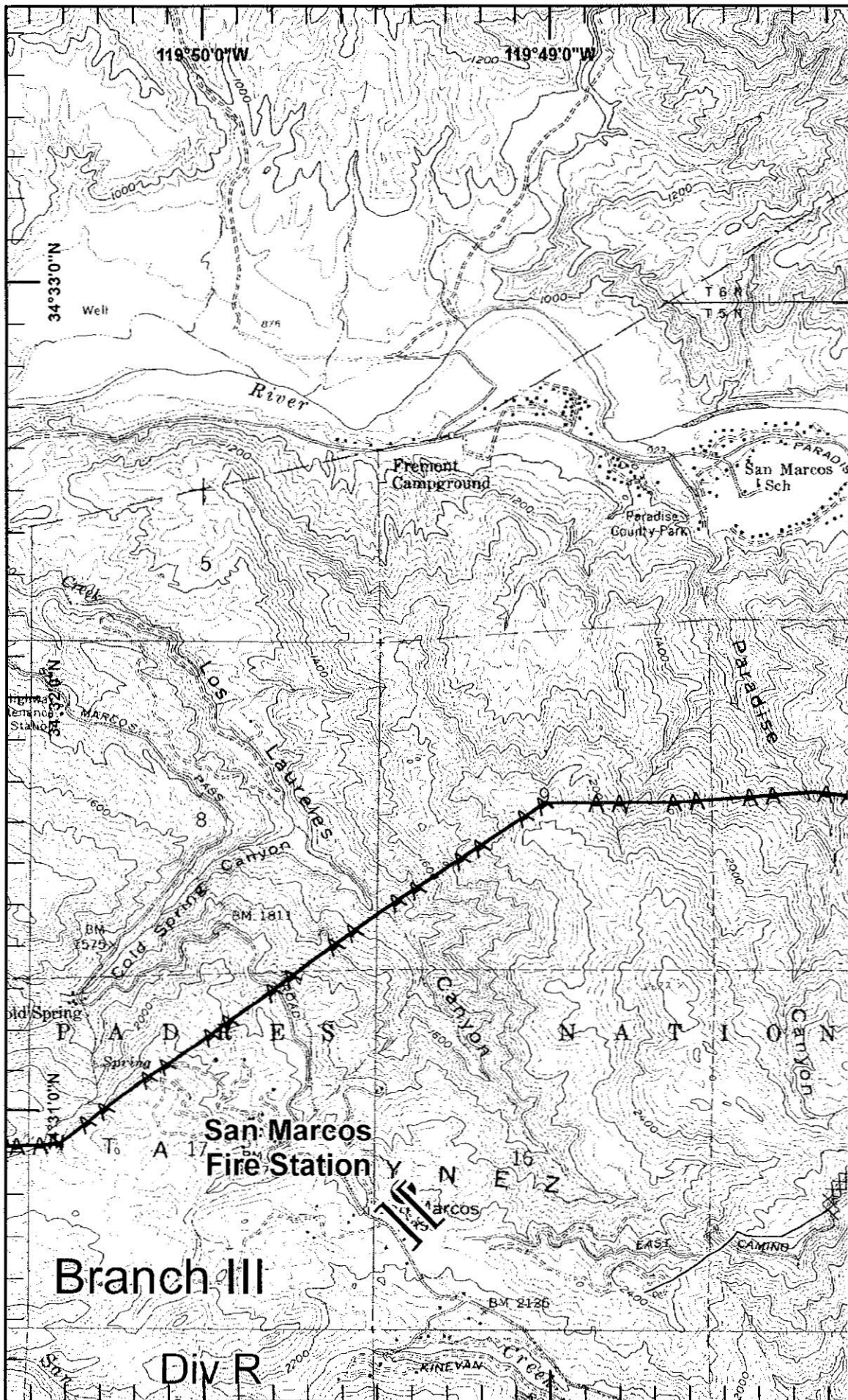
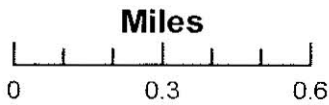

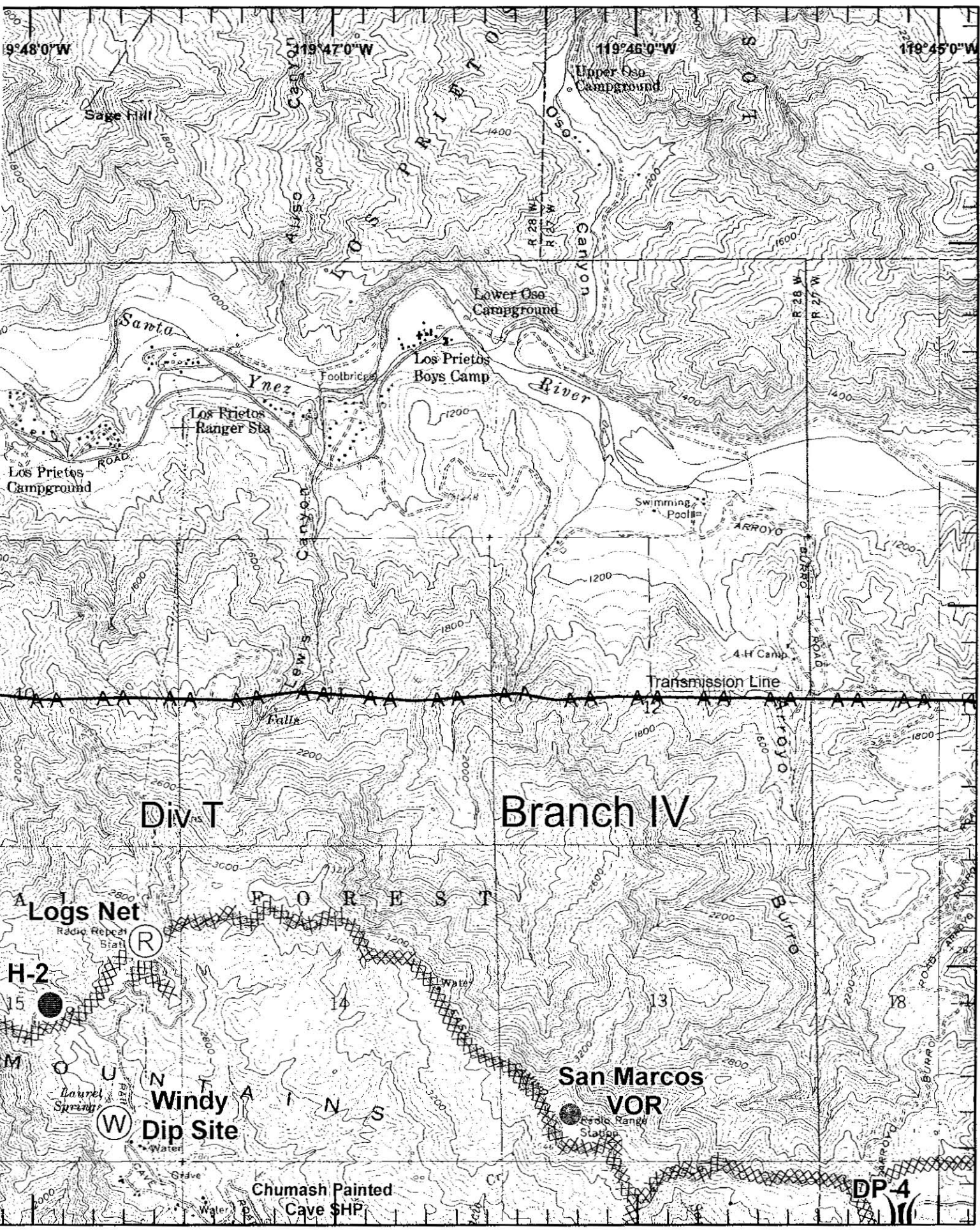

9°48'0"W 119°47'0"W 119°46'0"W 119°45'0"W

Sage Hill
Upper Oso Campground
Los Prietos Canyon
R 28 W
R 27 W

Santa Ynez River
Los Prietos Ranger Sta
Los Prietos Campground
Los Prietos Boys Camp
Lower Oso Campground
Swimming Pool

Los Prietos Canyon
Transmission Line
4-H Camp
ARROYO
Falls

Div. T

Branch IV

Logs Net
Radio Repeat Station
H-2
MOUNTAINS
FOREST
San Marcos VOR
Radio Range Station

Windy Dip Site
Chumash Painted Cave SHP
DP-4

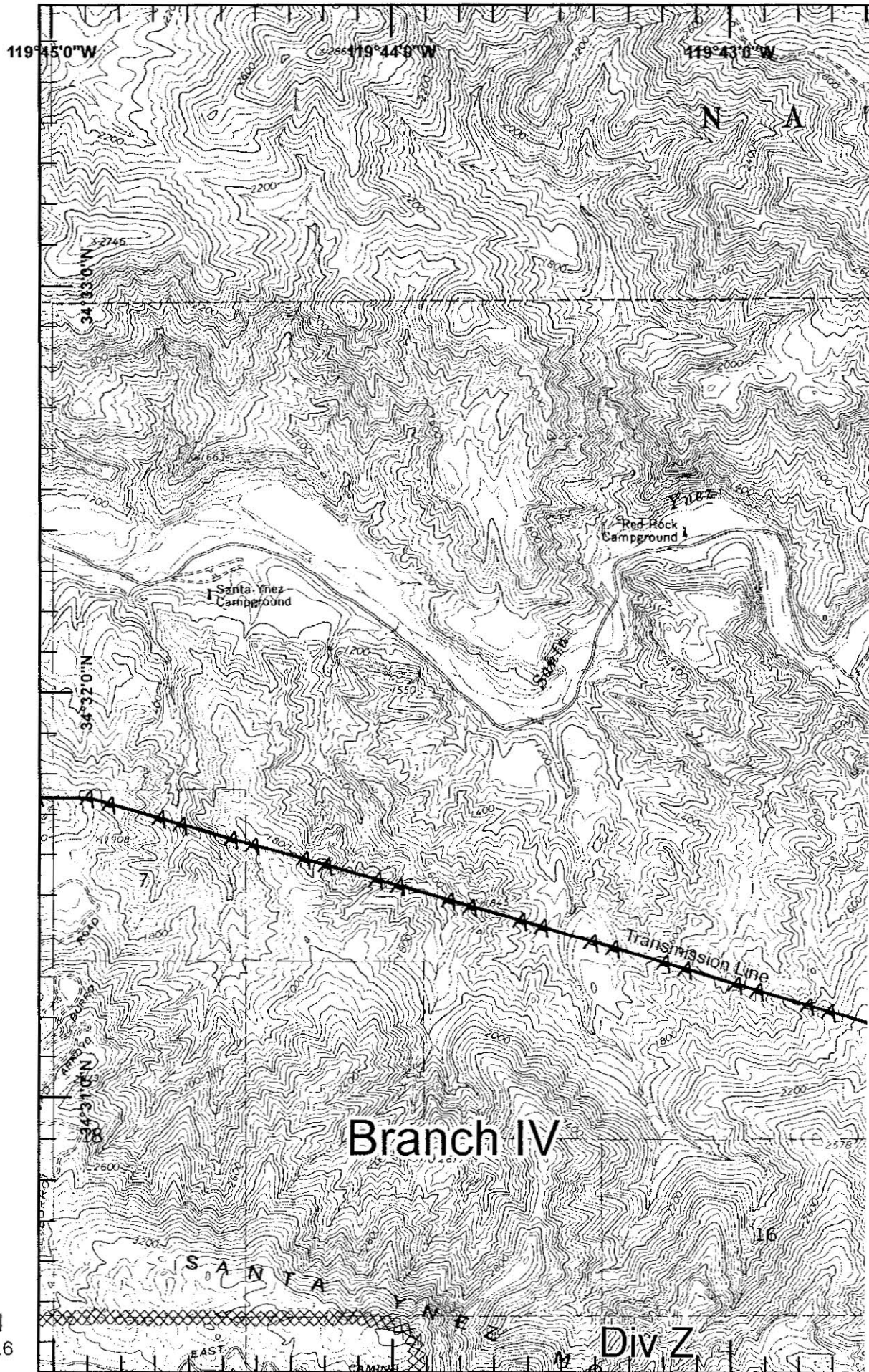

Legend

- () Division
- || Branch
- Drop Point
- Helispot
- ⊙ Staging Area
- ⊙ Water Source
- ⊙ Helibase
- ▣ Incident Command Post
- Ⓡ Repeater
- Ⓢ Fire Station
- Completed Line
- ┌ Uncontrolled Fire Edge
- XXXX Completed Dozer Line
- X• Proposed Dozer Line
- - Planned Fire Line
- AA Transmission Line

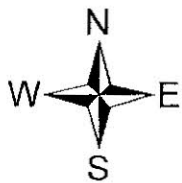

Miles

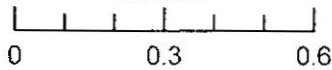

Branch IV

Div Z

119°42'0"W

119°41'0"W

119°40'0"W

T O N A L L F O R E S T

Camuesa Peak

River

Mine X

GIBRALTAR DAM

Intake Tunnel

Gaging Station

Water Tank

North Portal

SPILLWAY ELEV 1398

GIBRALTAR

DeVils

Canyon

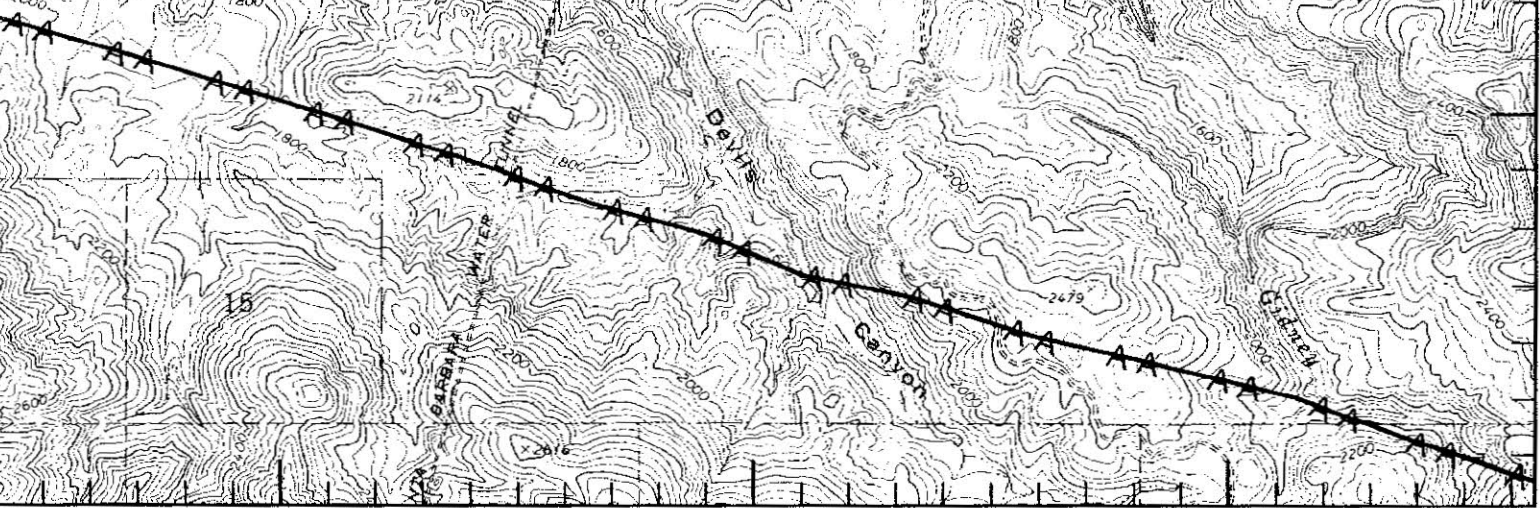

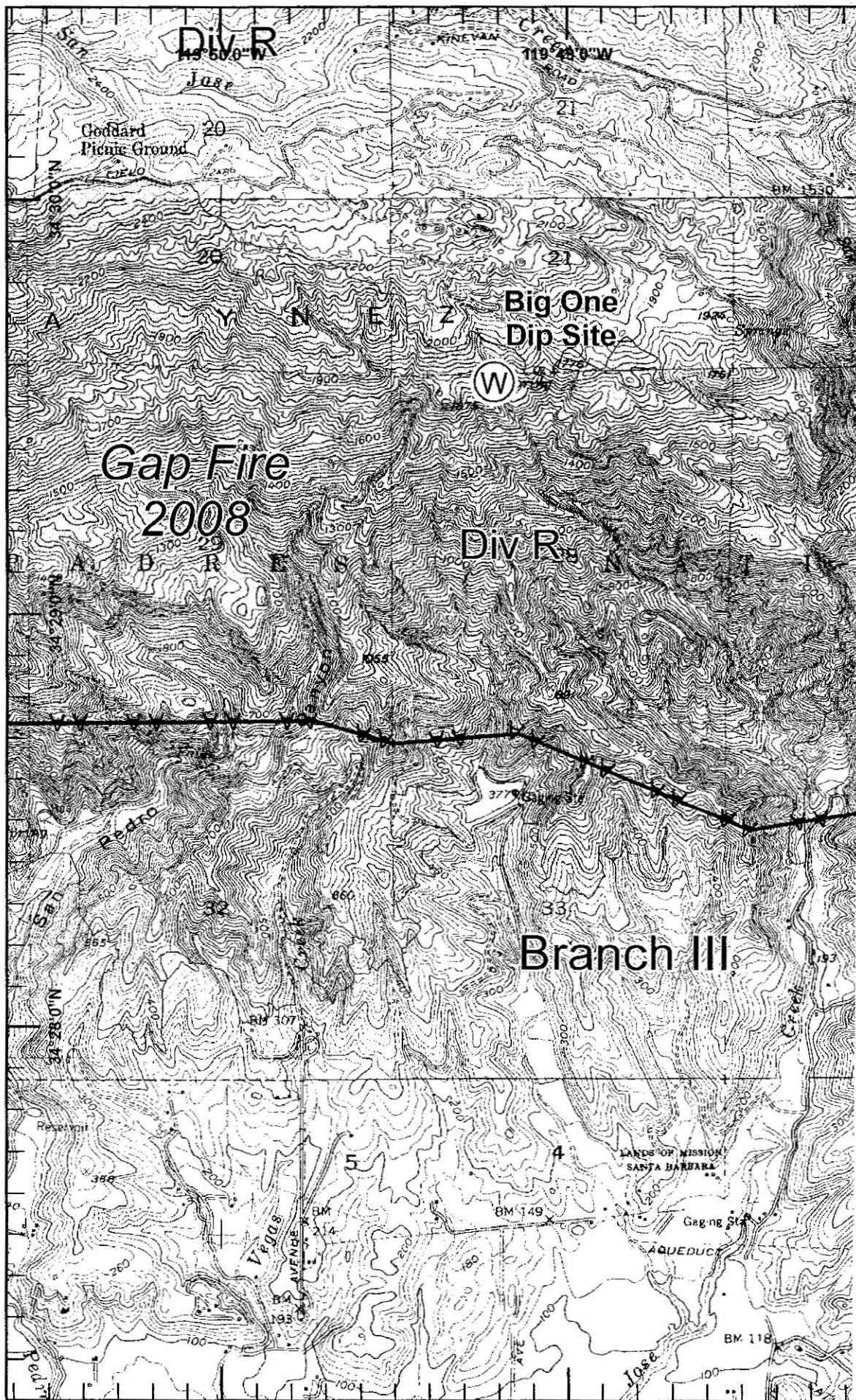

Legend

- () Division
- [] Branch
- Drop Point
- Helispot
- ⊙ Staging Area
- ⊙ Water Source
- ⊙ Helibase
- ▣ Incident Command Post
- Ⓜ Repeater
- Ⓜ Fire Station
- Completed Line
- Uncontrolled Fire Edge
- XXXXX Completed Dozer Line
- X•• Proposed Dozer Line
- - - Planned Fire Line
- AA Transmission Line



Miles

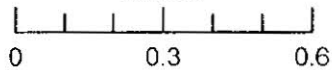

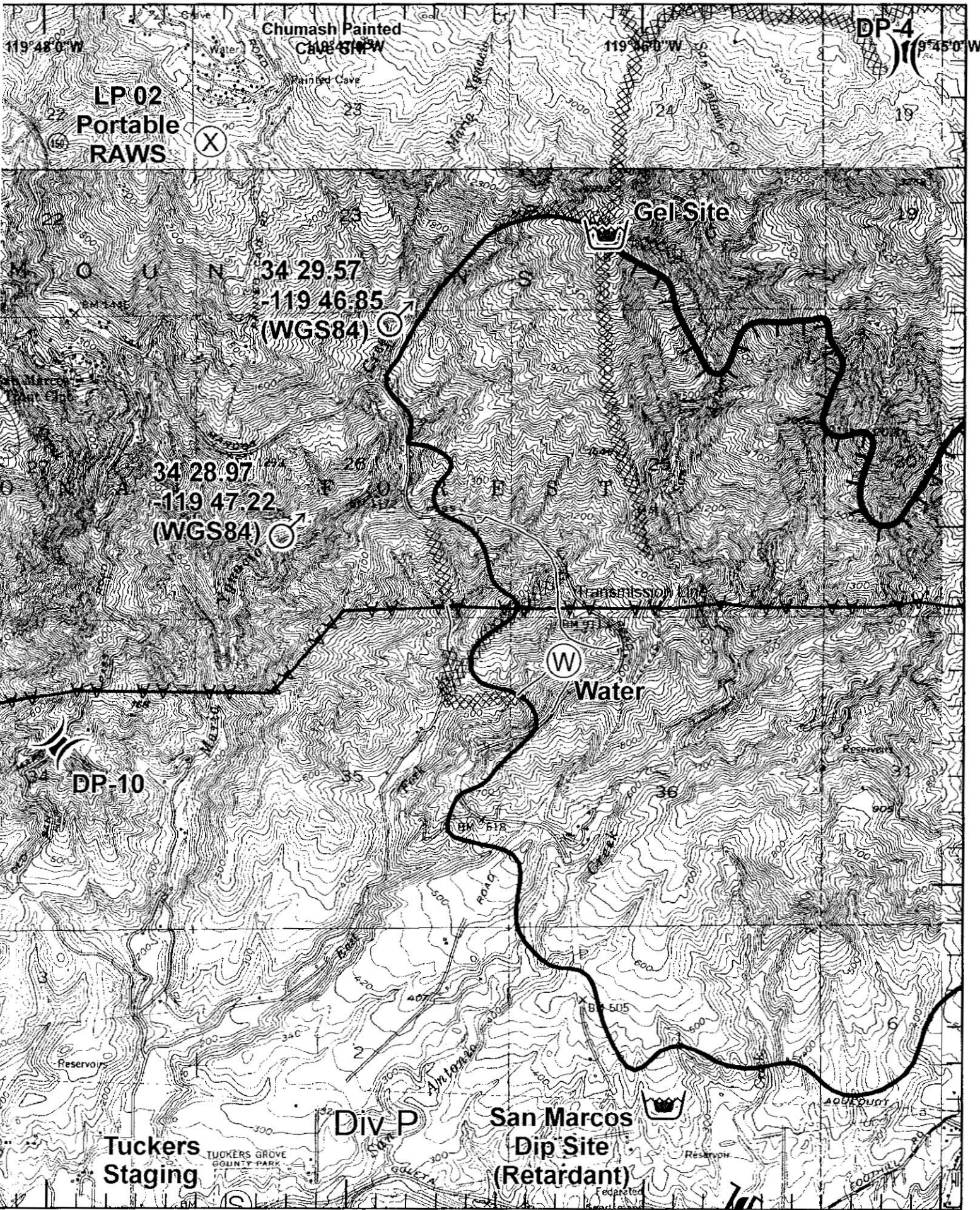

119 48 0 W

Chumash Painted Cave

119 46 0 W

DP-4
119 45 0 W

LP 02
Portable
RAWS



Gel Site

34 29.57
-119 46.85
(WGS84)



34 28.97
-119 47.22
(WGS84)



Water

DP-10

Div P

San Marcos
Dip Site
(Retardant)



Tuckers
Staging

TUCKERS GROVE
COUNTY PARK

Reservoir

AQUEDUCT

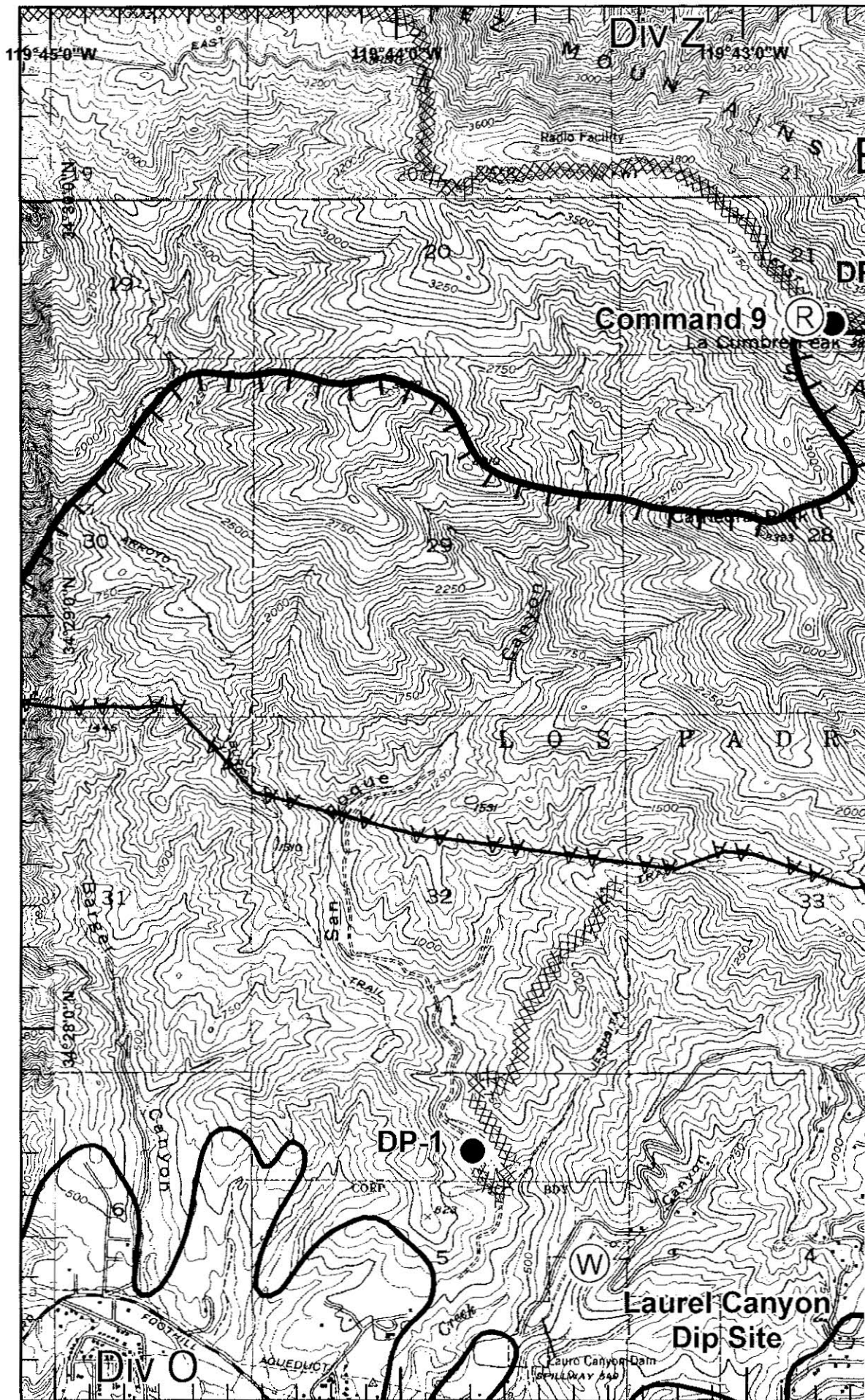

Legend

- () Division
- || Branch
- Drop Point
- Helispot
- ⊙ Staging Area
- ⊙ Water Source
- ⊙ Helibase
- ▣ Incident Command Post
- Ⓜ Repeater
- Ⓧ Fire Station
- Completed Line
- ┌ Uncontrolled Fire Edge
- xxxxx Completed Dozer Line
- Proposed Dozer Line
- - - Planned Fire Line
- AA Transmission Line

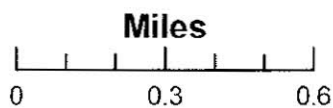

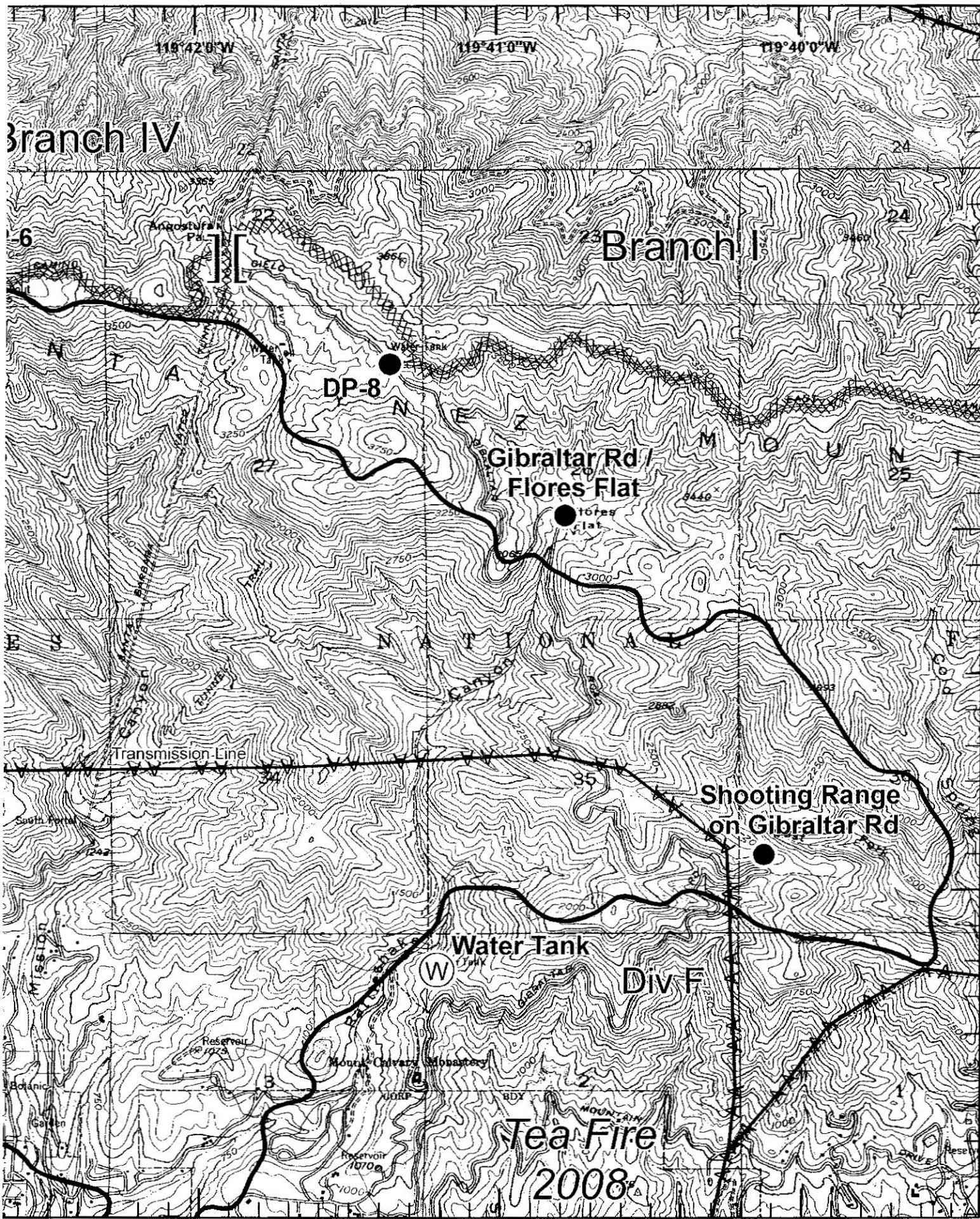

119°42'0"W

119°41'0"W

119°40'0"W

Branch IV

Branch I

DP-8

Gibraltar Rd /
Flores Flat

Shooting Range
on Gibraltar Rd

Water Tank

Div F

Tea Fire
2008

Legend

- () Division
- [] Branch
- Drop Point
- Helispot
- ⊙ Staging Area
- ⊙ Water Source
- ⊙ Helibase
- ▣ Incident Command Post
- Ⓜ Repeater
- Ⓧ Fire Station
- Completed Line
- ┌ Uncontrolled Fire Edge
- xxxxx Completed Dozer Line
- × Proposed Dozer Line
- - - Planned Fire Line
- AA Transmission Line

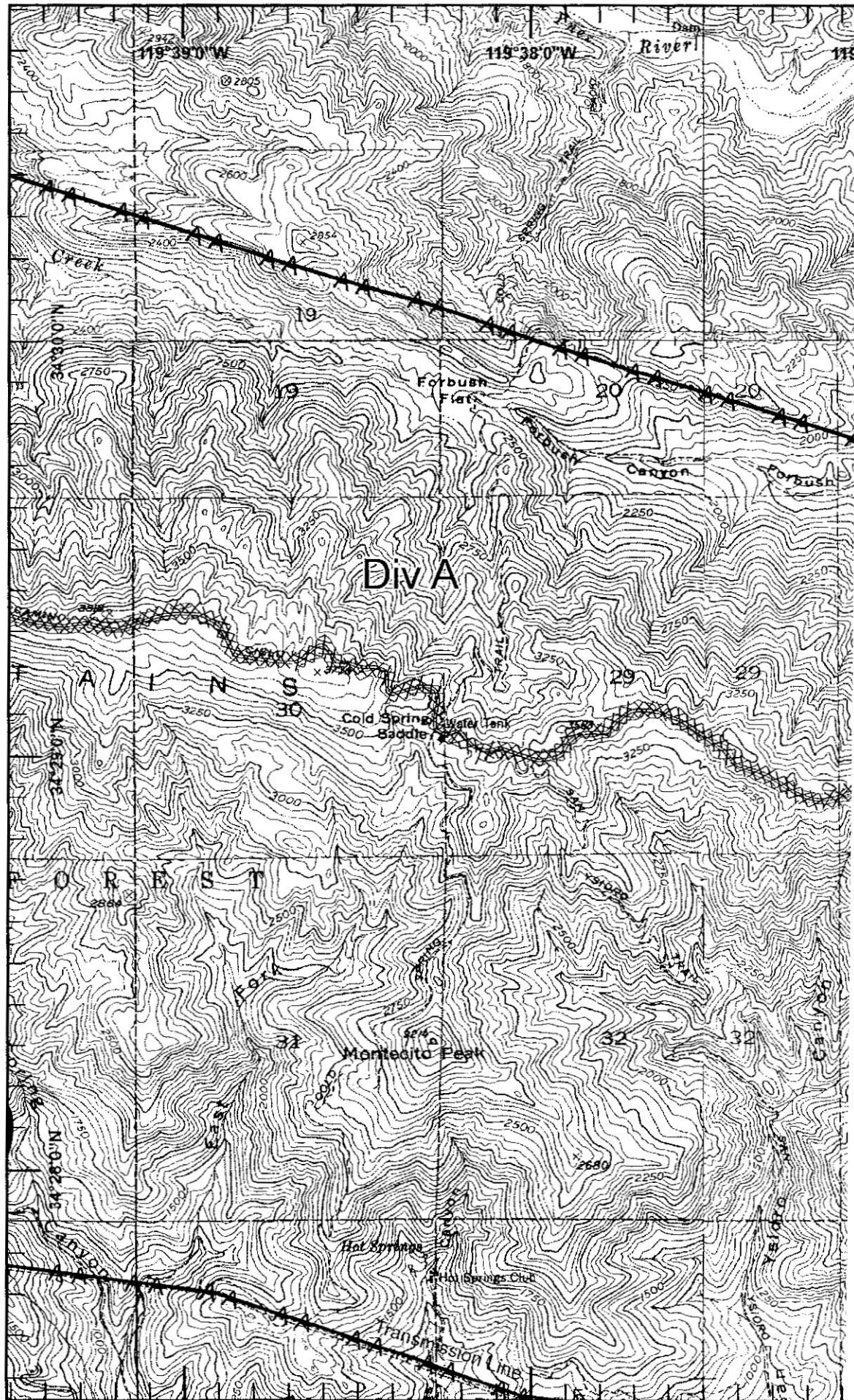
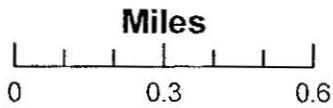

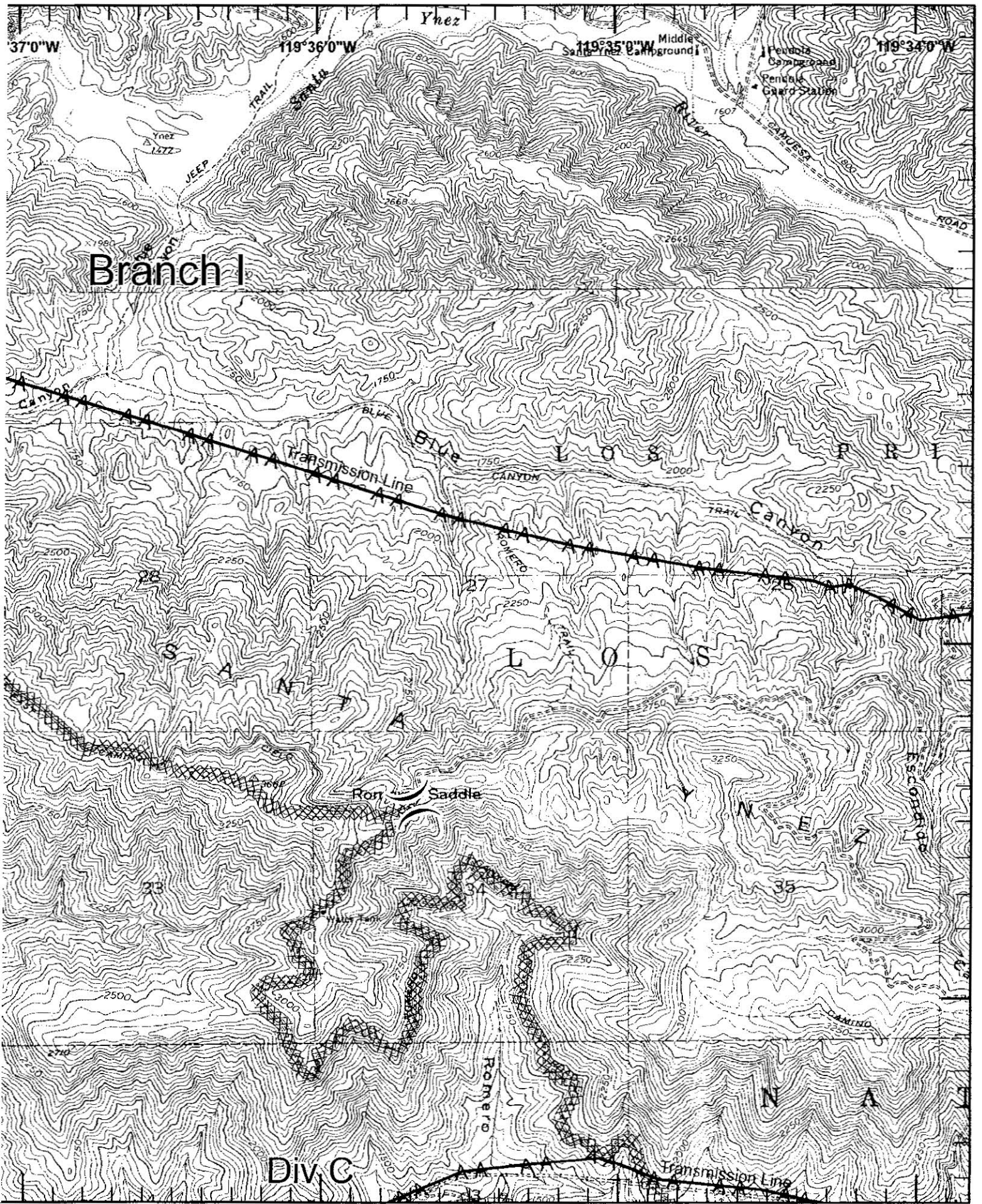

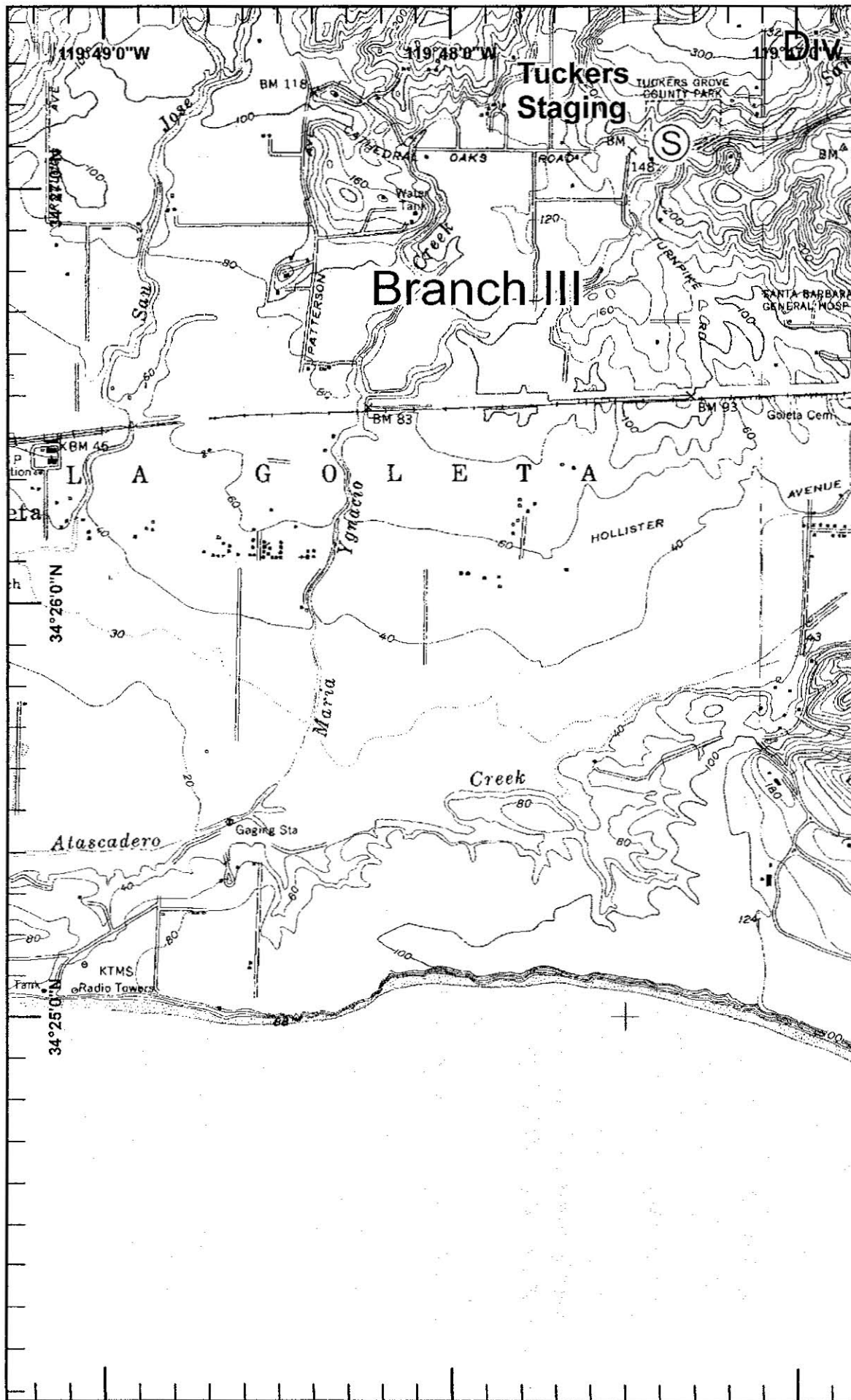

Legend

- (X) Division
- [] Branch
- Drop Point
- Helispot
- (S) Staging Area
- (W) Water Source
- (H) Helibase
- Incident Command Post
- (R) Repeater
- (F) Fire Station
- Completed Line
- Uncontrolled Fire Edge
- XXXXX Completed Dozer Line
- X•• Proposed Dozer Line
- - - Planned Fire Line
- AA Transmission Line



Miles

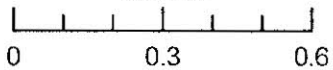

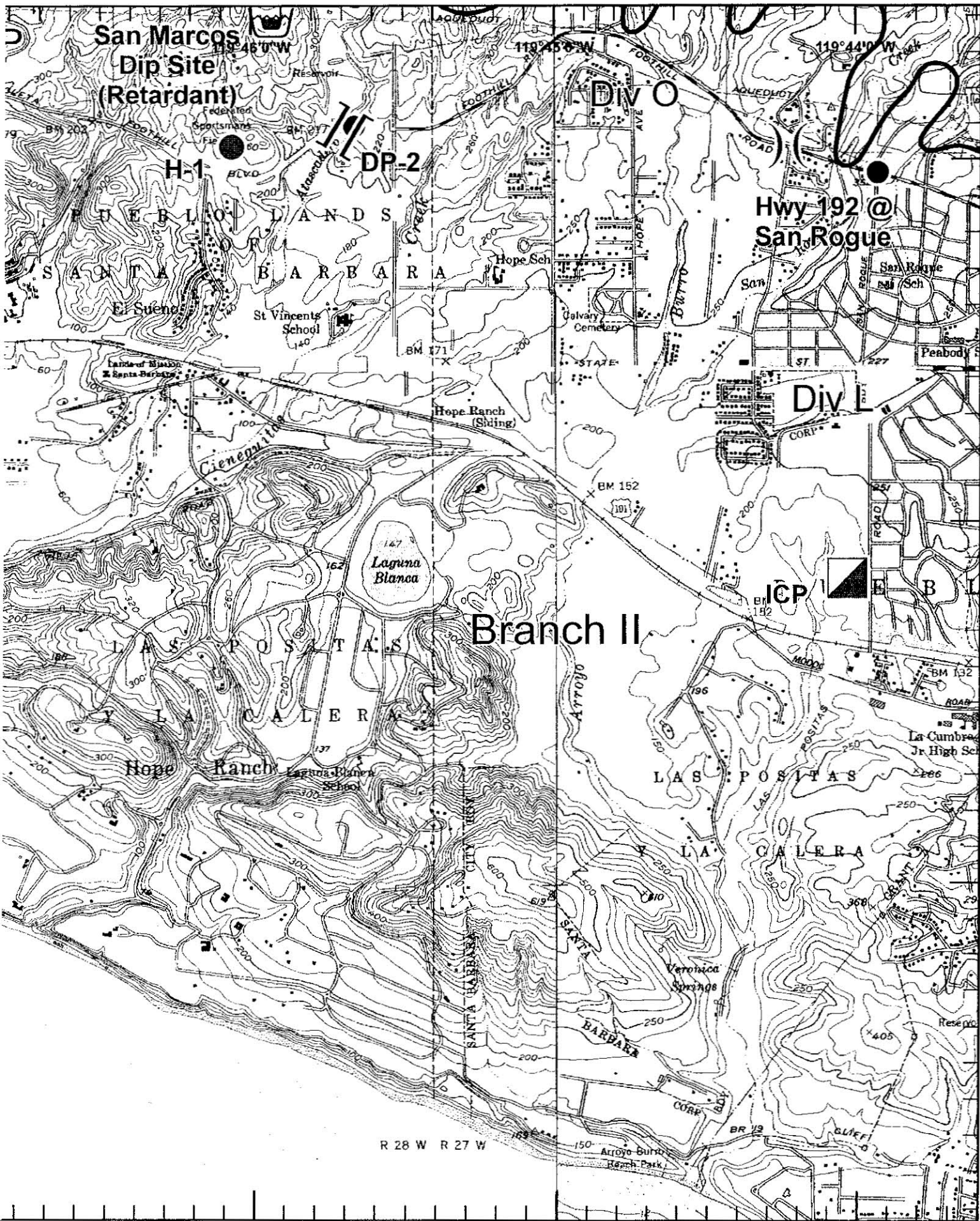

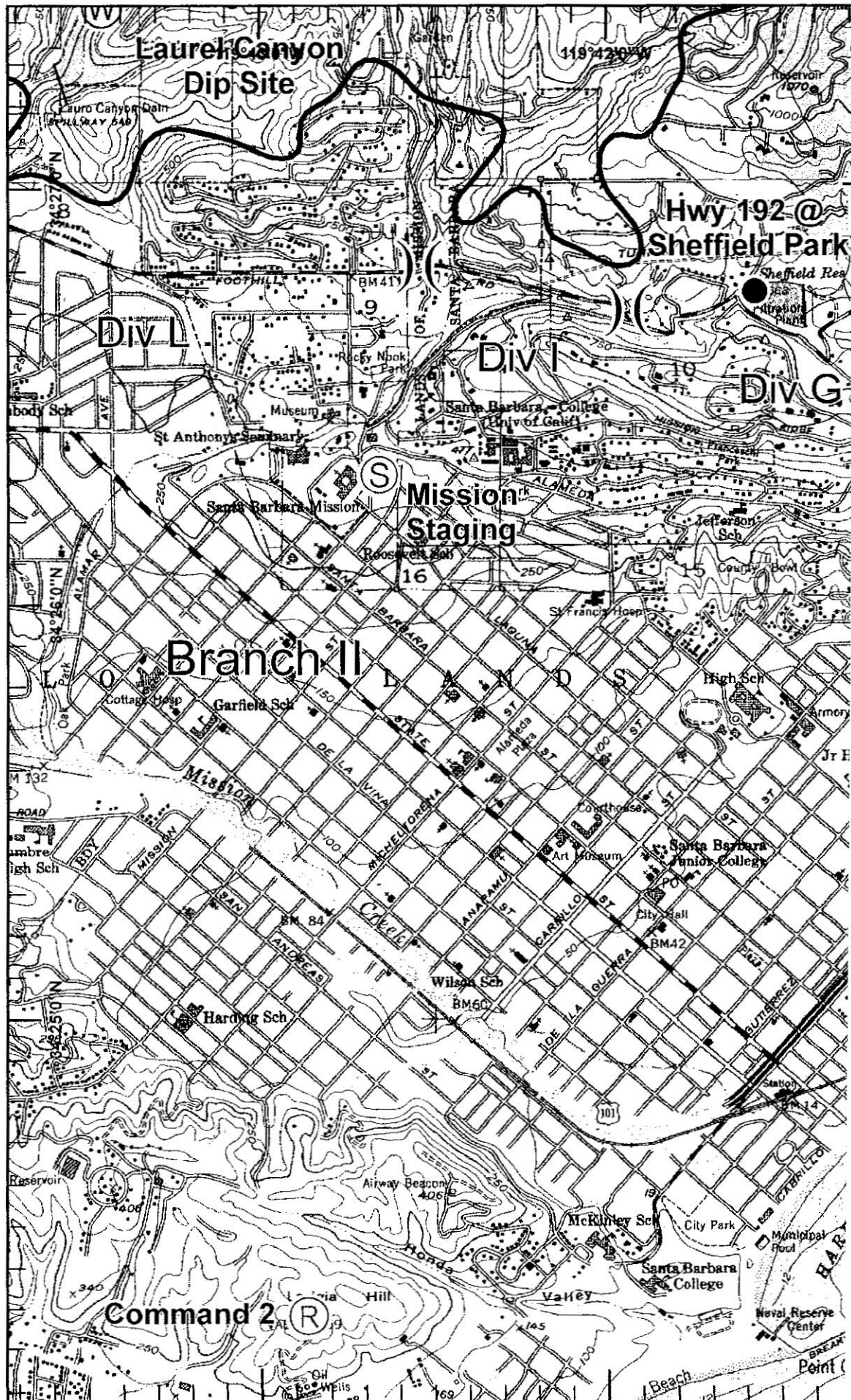

Legend

- () Division
- [] Branch
- Drop Point
- Helispot
- ⊙ Staging Area
- ⊙ Water Source
- ⊙ Helibase
- ▣ Incident Command Post
- Ⓜ Repeater
- Ⓧ Fire Station
- Completed Line
- Uncontrolled Fire Edge
- XXXXX Completed Dozer Line
- X•• Proposed Dozer Line
- - - Planned Fire Line
- AA Transmission Line

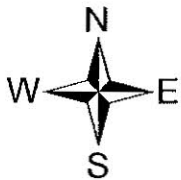

Miles

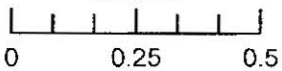

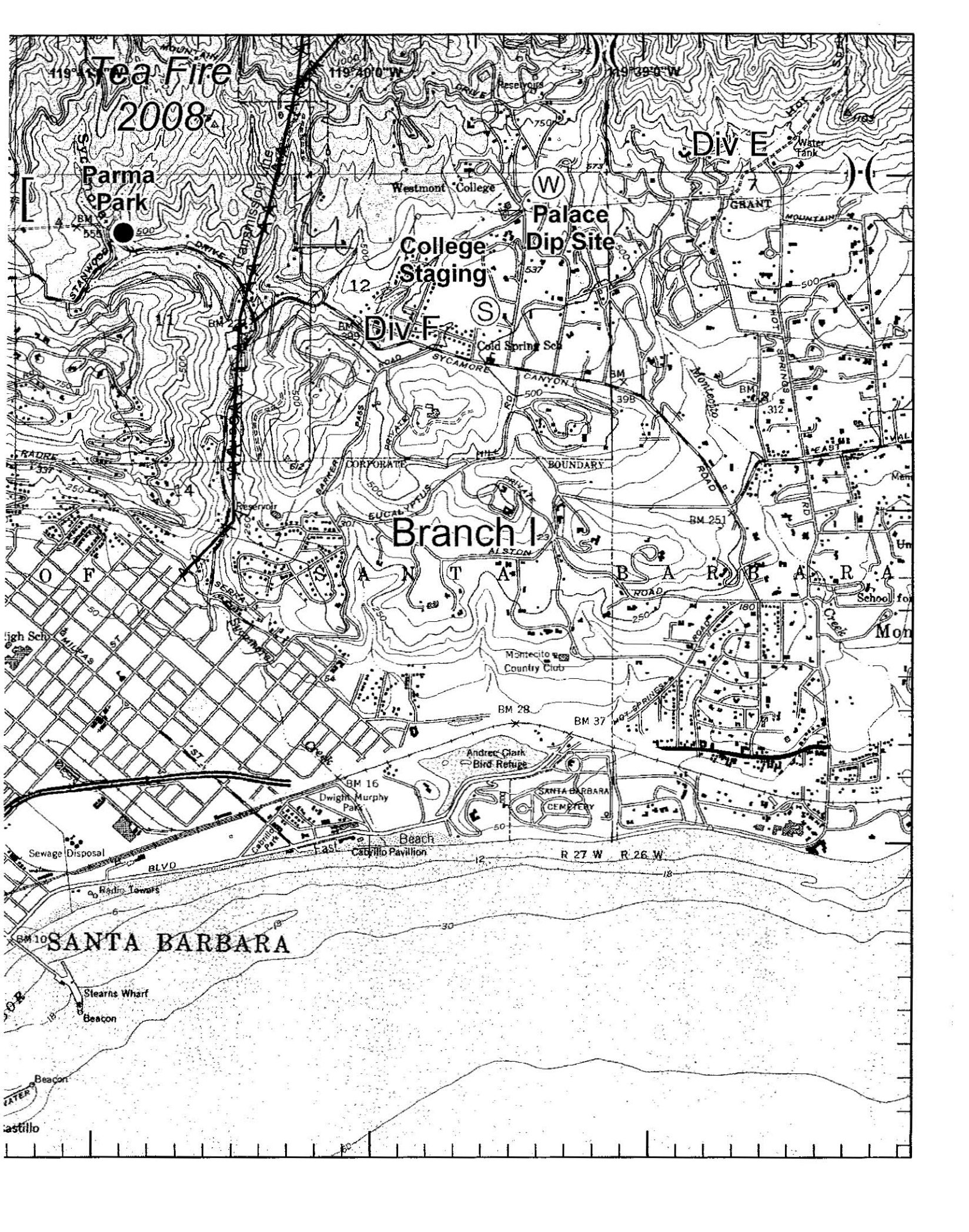

Tea Fire
2008

Parma
Park

College
Staging

Palace
Dip Site

DIV F

DIV E

Branch I

SANTA BARBARA

Westmont College

12

(W)

(S)

Cold Spring So

GRANT

CORPORATE

BOUNDARY

EUCALYPTUS

ALSTON

Montecito
Country Club

Andre Clark
Bird Refuge

SANTA BARBARA
CEMETERY

BM 16
Dwight Murphy
Park

Beach

East
Cabrillo Pavilion

R 27 W R 26 W

Sewage Disposal

BLVD

Radio Towers

Stearns Wharf

Beacon

Beacon

Castillo

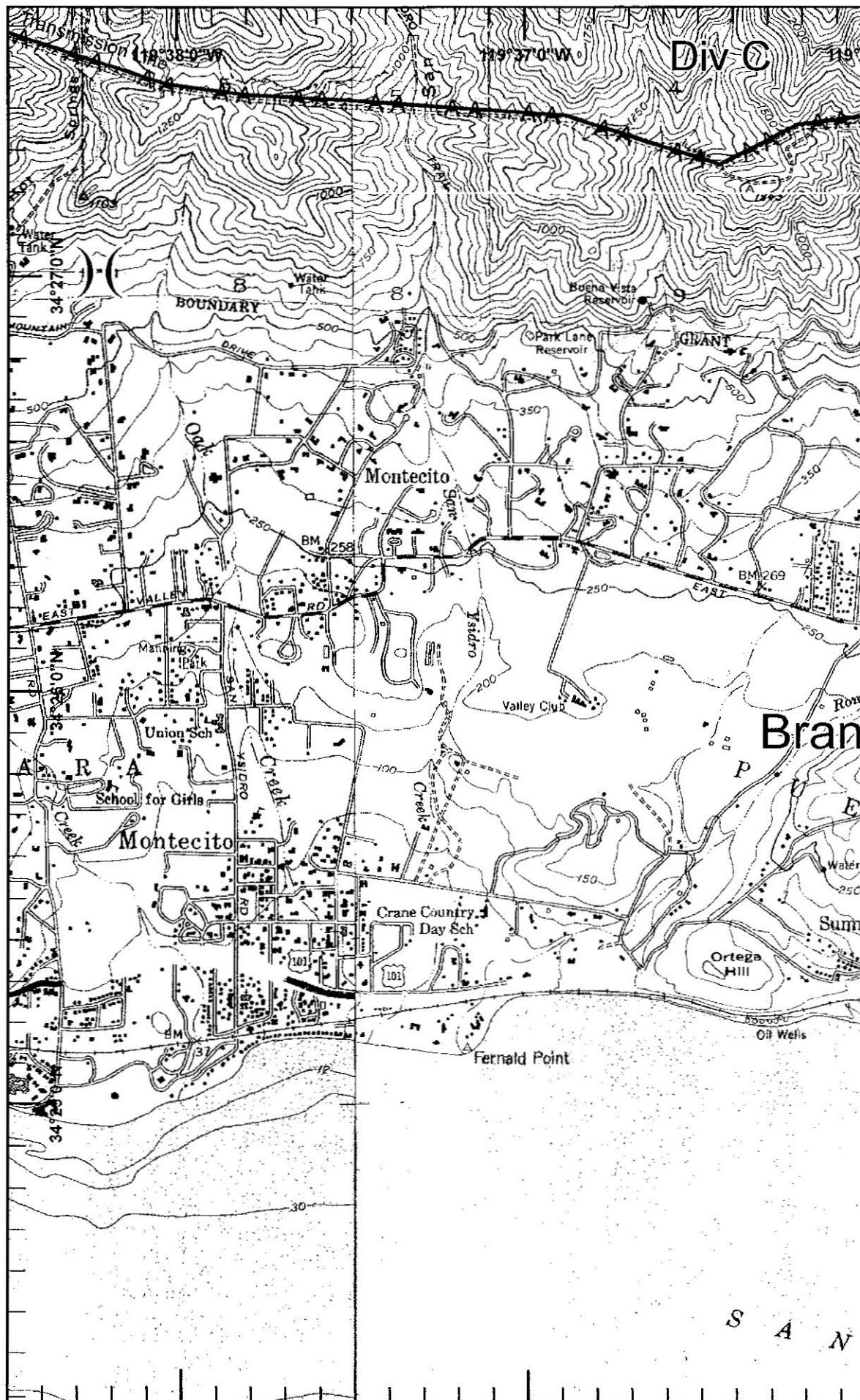

Legend

- () Division
- [] Branch
- Drop Point
- Helispot
- ⊙ Staging Area
- ⊙ Water Source
- ⊙ Helibase
- ▣ Incident Command Post
- Ⓡ Repeater
- Ⓢ Fire Station
- Completed Line
- Uncontrolled Fire Edge
- xxxxx Completed Dozer Line
- × Proposed Dozer Line
- - - Planned Fire Line
- AA Transmission Line

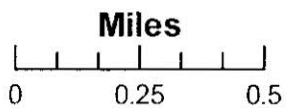

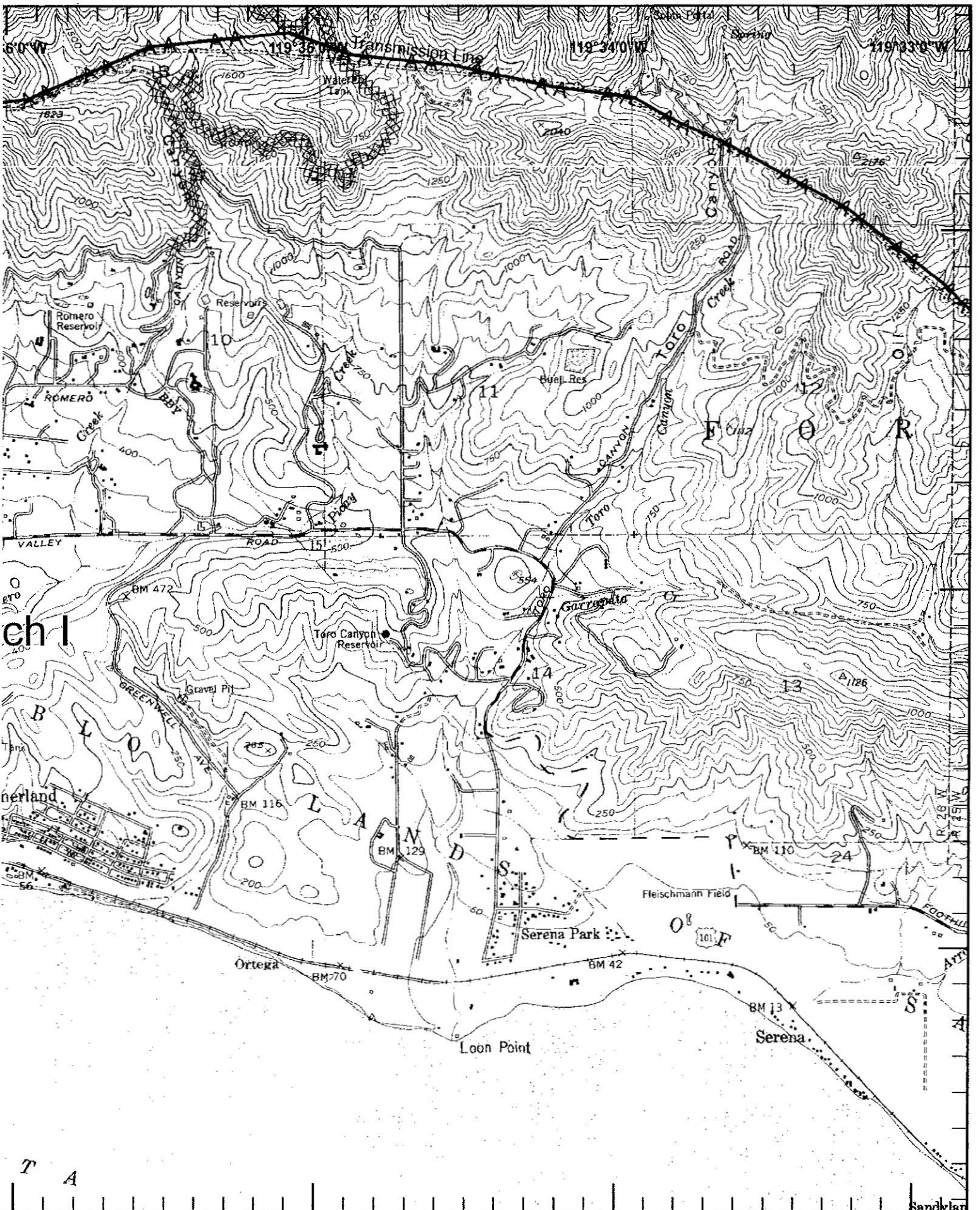

T A

Sandbar