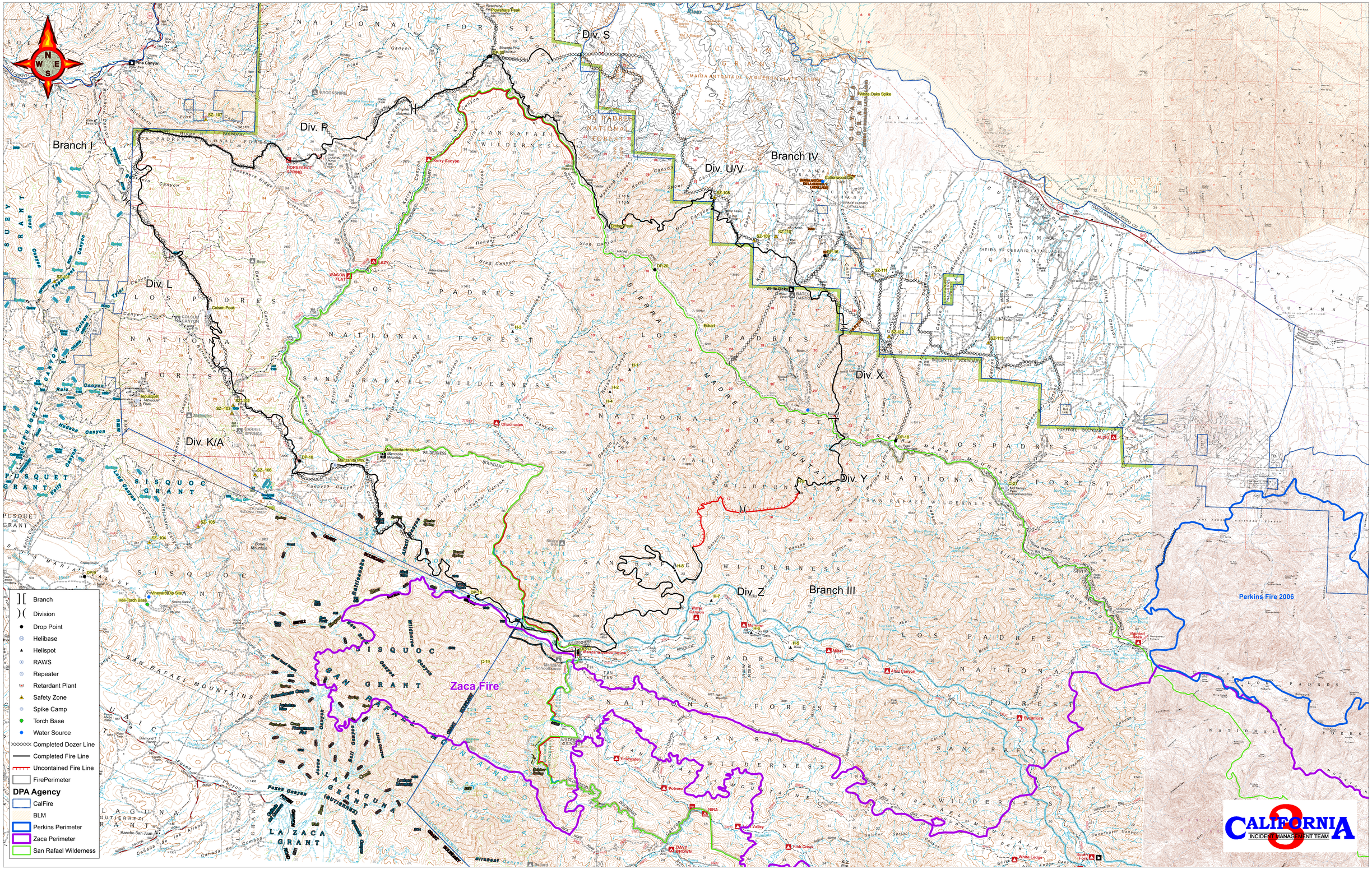La Brea Incident LPF-002631 Day Shift Aug. 20, 2009 89,352 Ac.