La Brea Incident
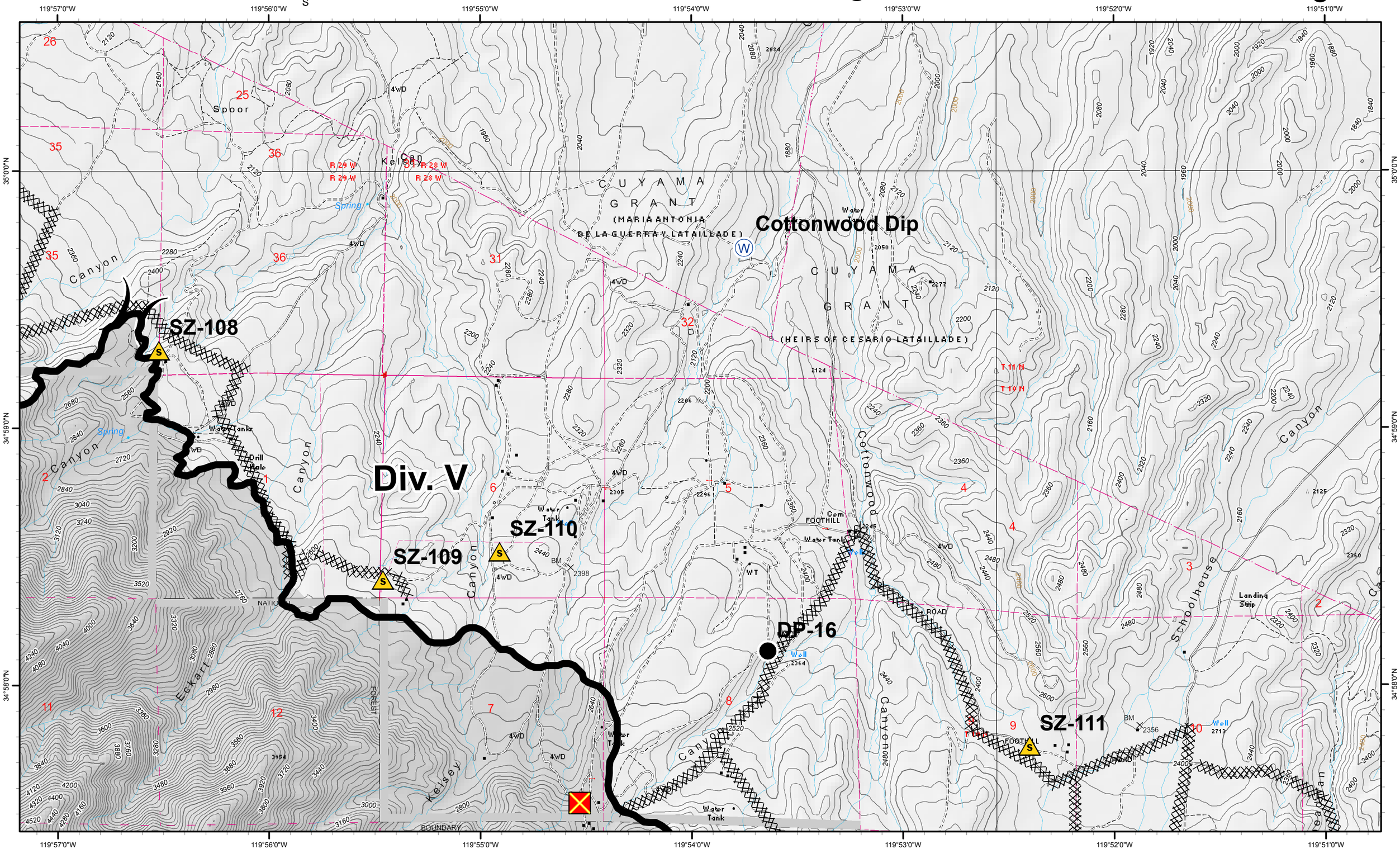
August 28, 2009