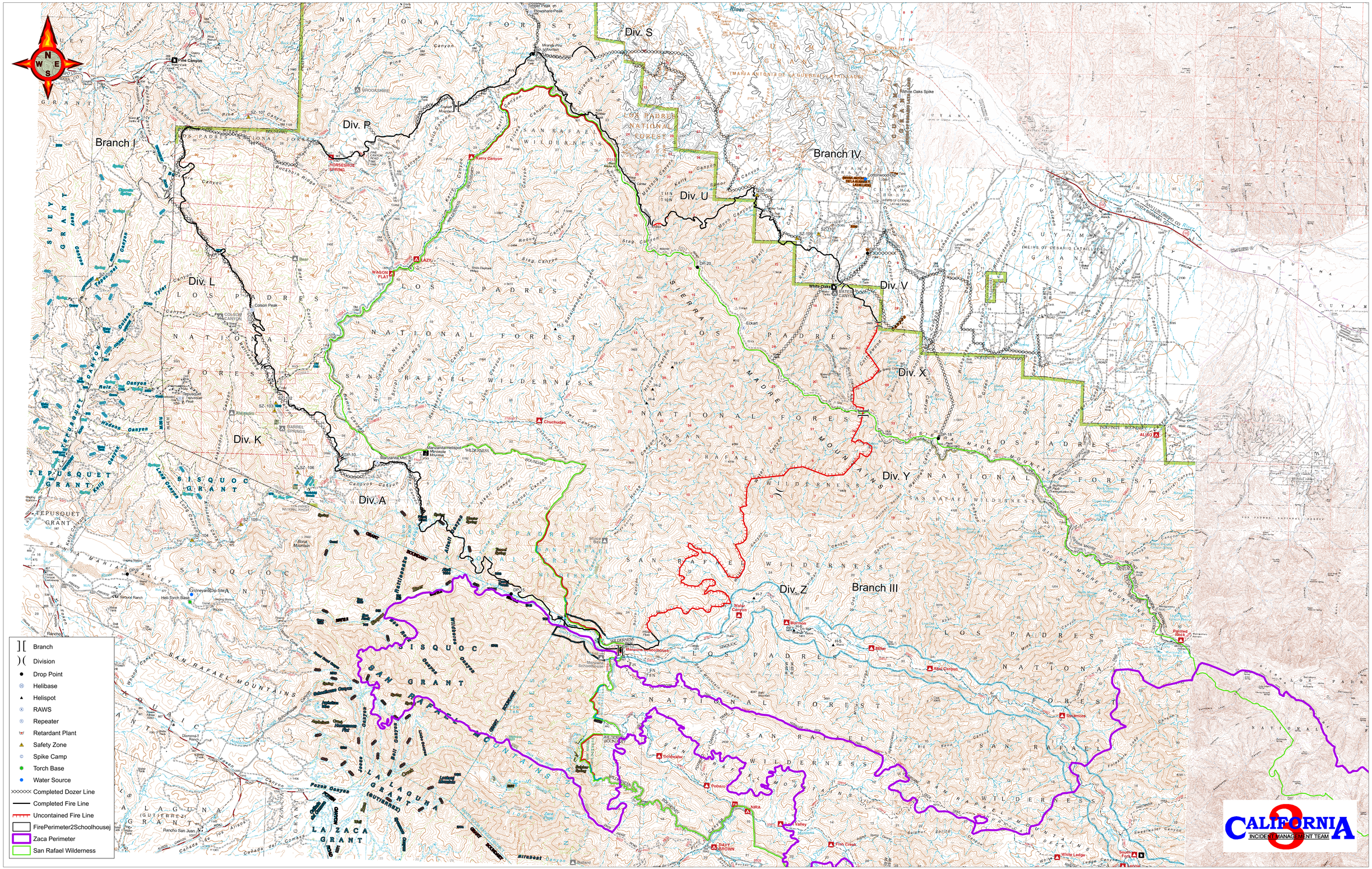# La Brea Incident LPF-002631 Day Shift Aug.17, 2009 87,043 Ac.