

Saturday, April 6

# SOLAR ECLIPSE

IN-HOF-0912

Purchase and OT coding: **TPCD0123**

Override: **0901**

OT transaction code: **21**

## INCIDENT ACTION PLAN

Operational Period

**04/04/2024 to 04/09/2024**

Daily Shift: **0800 – 1900**

### HOOISER INFORMATION

Office address:

811 Constitution Ave

Bedford, IN 47421

Bedford employee line: (812) 275-4746

Tell City employee line: (812) 547-7051



**HOOSIER**  
*National*  
*Forest*

Saturday, April 6

## INCIDENT OBJECTIVES (ICS 202)

<b>1. Incident Name:</b> Hoosier 2024 Eclipse	<b>2. Operational Period:</b> Date From: 4/04/24      Date To: 4/09/24 Time From: 0700                                      Time To: 1900															
<b>3. Objective(s):</b> 1. Provide for the safety and security of Forest Service staff, volunteers, and visitors. 2. Provide the public with enjoyable viewing opportunities and promote reasonable recreation activities. 3. Engage the public and our staff regarding amenities the Forest may provide, and to generally display the Forest as a destination for the public. 4. Mitigate impacts to camping, viewing, concentrated recreation areas, and sensitive areas before, during and after the eclipse. 5. Provide timely and accurate information to forest visitors and staff. 6. Fire prevention. 7. Coordinate eclipse preparations and event management actions with cooperating agencies, to the extent possible.																
<b>4. Operational Period Command Emphasis:</b> - To mitigate fatigue work shifts according to need and dismiss early should the demand not be warranted, especially during earlier shifts of the incident. - Do not assist with the recovery of stuck vehicles insofar where our actions may result in damage to the affected vehicle except in cases of where life safety is endangered (e.g. an ambulance needing access down a road blocked by a stuck vehicle).																
General Situational Awareness																
<b>5. Site Safety Plan Required?</b> Yes <input type="checkbox"/> No <input type="checkbox"/> <b>Approved Site Safety Plan(s) Located at:</b>																
<b>6. Incident Action Plan</b> (the items checked below are included in this Incident Action Plan): <table style="width: 100%; border: none;"> <tr> <td style="width: 33%;"><input checked="" type="checkbox"/> ICS 203</td> <td style="width: 33%;"><input type="checkbox"/> ICS 207</td> <td style="width: 34%;"><u>Other Attachments:</u></td> </tr> <tr> <td><input checked="" type="checkbox"/> ICS 204</td> <td><input type="checkbox"/> ICS 208</td> <td><input type="checkbox"/> _____</td> </tr> <tr> <td><input checked="" type="checkbox"/> ICS 205</td> <td><input checked="" type="checkbox"/> Map/Chart</td> <td><input type="checkbox"/> _____</td> </tr> <tr> <td><input type="checkbox"/> ICS 205A</td> <td><input type="checkbox"/> Weather Forecast/Tides/Currents</td> <td><input type="checkbox"/> _____</td> </tr> <tr> <td><input type="checkbox"/> ICS 206</td> <td></td> <td><input type="checkbox"/> _____</td> </tr> </table>		<input checked="" type="checkbox"/> ICS 203	<input type="checkbox"/> ICS 207	<u>Other Attachments:</u>	<input checked="" type="checkbox"/> ICS 204	<input type="checkbox"/> ICS 208	<input type="checkbox"/> _____	<input checked="" type="checkbox"/> ICS 205	<input checked="" type="checkbox"/> Map/Chart	<input type="checkbox"/> _____	<input type="checkbox"/> ICS 205A	<input type="checkbox"/> Weather Forecast/Tides/Currents	<input type="checkbox"/> _____	<input type="checkbox"/> ICS 206		<input type="checkbox"/> _____
<input checked="" type="checkbox"/> ICS 203	<input type="checkbox"/> ICS 207	<u>Other Attachments:</u>														
<input checked="" type="checkbox"/> ICS 204	<input type="checkbox"/> ICS 208	<input type="checkbox"/> _____														
<input checked="" type="checkbox"/> ICS 205	<input checked="" type="checkbox"/> Map/Chart	<input type="checkbox"/> _____														
<input type="checkbox"/> ICS 205A	<input type="checkbox"/> Weather Forecast/Tides/Currents	<input type="checkbox"/> _____														
<input type="checkbox"/> ICS 206		<input type="checkbox"/> _____														
<b>7. Prepared by:</b> Name: _____ Position/Title: _____ Signature: _____																
<b>8. Approved by Incident Commander:</b> Name: _____ Signature: _____																
ICS 202	IAP Page _____															
Date/Time: _____																

## ORGANIZATION ASSIGNMENT LIST (ICS 203)

<b>1. Incident Name:</b> Hoosier 2024 Eclipse		<b>2. Operational Period:</b> Date From: 4/4/24 Time From: 0700		Date To: 4/9/24 Time To: 1900	
<b>3. Incident Commander(s) and Command Staff:</b>			<b>7. Operations Section:</b>		
IC/UCs	Shawn Woodbury	Chief	Jeremy Kolaks	812-279-0848	
		Deputy			
Deputy		Staging Area			
Safety Officer	Brad Lidell/Mark Roe	<b>Branch</b>			
Public Info. Officer	Marion Mason	Branch Director			
Liaison Officer	Chris Thornton	Deputy			
<b>4. Agency/Organization Representatives:</b>		Division/Group	Rod Fahl	DIVS A	
Agency/Organization	Name	Division/Group	Luke Haworth	DIVS B	
IN DNR	Angela Goldman	Division/Group	Summer McDuffee	DIVS C	
		Division/Group	Jeff Fischer	DIVS D	
		Division/Group	Steve Harriss	DIVS E	
		<b>Branch</b>			
		Branch Director	Marion Mason	PA - PIO	
		Deputy			
<b>5. Planning Section:</b>		Division/Group			
Chief	Stacy Duke	Division/Group			
Deputy		Division/Group			
Resources Unit	Jeremiah Heise	Division/Group			
Situation Unit		Division/Group			
Documentation Unit	Jeremiah Heise	<b>Branch</b>			
Demobilization Unit		Branch Director			
Technical Specialists		Deputy			
		Division/Group			
		Division/Group			
		Division/Group			
<b>6. Logistics Section:</b>		Division/Group			
Chief	Maggie Schuetter	Division/Group			
Deputy		<b>Air Operations Branch</b>			
<b>Support Branch</b>		Air Ops Branch Dir.			
Director					
Supply Unit	Katelyn Qualters				
Facilities Unit	Gammon (BT)/Harrison (TC)	<b>8. Finance/Administration Section:</b>			
Ground Support Unit	Norrington, Villalobos, Combs (TC)	Chief	Jeremiah Heise		
<b>Service Branch</b>		Deputy			
Director		Time Unit			
Communications Unit	Mike Glenddenning	Procurement Unit			
Medical Unit	Lauren Zack	Comp/Claims Unit			
Base Camp Manager	Joey Jaspersen/Lilly Zahor(t)	Cost Unit			
<b>9. Prepared by:</b> Name: _____ Position/Title: _____ Signature: _____					
ICS 203	IAP Page ____	Date/Time: _____			

# HEALTH AND SAFETY MESSAGE

- Value Smarter -

*The basic theme is this: brute strength is handy, but intelligence matters more.*

<b>EVENT:</b> Hoosier Solar Eclipse	<b>DATE:</b> April 4 - 9, 2024
-------------------------------------	--------------------------------

## Major Hazards & Risks: Driving & Boating, Wet Surfaces, Congested Rds. & Rec Areas

**Driving & Boating** –This assignment involves both driving and boating. Make sure you are situationally aware of your surroundings. Expect all areas to be more congested than they ever have before, leading to significant delays and close encounters. Drive defensively, use a spotter when backing, and don't get in a hurry. Help the public with organized parking and backing. For boaters, get a briefing before boarding your boat and make sure everyone wears a personal floatation device.

**Wet Surfaces** – Recent precipitation and moisture have created hazardous walking conditions and soft shoulders for driving. Walking areas will hold moisture for several more days before drying out. Always watch your footing. If you are climbing on equipment, use three points of contact to avoid a fall.

**Situational Awareness** – Be aware of your surroundings. There will be lots of congestion due to vehicles and crowds. This can lead to agitation and short tempers. These gatherings can also attract persons with ill intentions. Before engaging in a confrontation make sure you have thought through the potential outcomes and have adequate support in the area. If the situation is beyond your ability or comfort level request assistance from your Division Supervisor or Law Enforcement.

**Medical Emergencies** – Do you know what to do in case of a medical emergency? **Review the Medical Incident Report** in your IAP. Take time to discuss with your Division Supervisor. Identify hazards and potential injuries. Review the Incident Within an Incident IC Responsibilities in your IAP.

**Changing Weather** – Continue to monitor daily weather. The forecast calls for wide swings in the weather from snow to rain, and temps in the 30s to the 70s. Dress appropriately and be prepared if camping out at Hardin Ridge. Eclipse Dispatch will monitor weather and call out any weather concerns in a timely manner. Have a shelter plan for lightning and tornadoes especially Division Alpha (A).

**Hazard Trees** – Be heads up in areas with overhead hazards especially during periods of higher winds (>20 mph). When camping be sure not to set up under dead trees or trees with dead branches overhead.

Don't be that person!



## Daily Preparation for Medical Emergency

- Know who and where are your medical resources?
- What skills and experience are available on your division or unit?
- What is the worse injury that might happen today and how would you manage it?
- How long will it take to get initial medical treatment, and how long to definitive care?
- How would you get them there?
- Practice with a scenario.

Safety Officer: /s/ Brad Lidell

# Daily briefing call-in information:

---

**Meeting dates: Daily, Thursday, April 4 – Tuesday, April 9, 2024**

**Meeting time: 08:00 EST**

---

## **Teams meeting link and phone call-in information:**

**[Join the meeting now](#)**

Meeting ID: 212 629 140 635

Passcode: 9LE58F

---

## **Dial-in by phone**



[+1 202-650-0123,,709669747#](tel:+12026500123709669747) United States, Washington DC

[Find a local number](#)

Phone conference ID: 709 669 747#

# QR Codes - FS Internal

To access the QR code's information, open your mobile device's camera app and center the QR code in the camera's viewfinder. A link should automatically pop up that you can click that will open the associated program where the QR code is pointing (i.e., Pinyon, SharePoint, web browser, etc.).

QR Code	Description
	<p><b>Pinyon IAP Location</b></p> <p>Any updated Hoosier NF eclipse incident action plan can be accessed here if you do not have a hard or electronic copy.</p>
	<p><b>Hoosier NF Eclipse SharePoint page</b></p> <p>All eclipse-related information will be stored and updated in this location.</p>
	<p><b>Eclipse Avenza maps</b></p> <p>Includes helispot maps for Lost River, Pleasant Run, and Tell City units.</p>

# DIVISION/GROUP ASSIGNMENT LIST (ICS 204 WF)

Controlled Unclassified Information//Basic

1. Incident Name				3.			
Hoosier Solar Eclipse				Branch	Division Alpha (A)		
2. Operational Period Day, 0700-1900, April 4-9							
Date/Time From: 0700		Date/Time To: 1900					
4. Operations Personnel							
Operations Chief		Jeremy Kolaks		Division/Group Supervisor		Rod Fahl (FPO) 812-278-4714	
Branch Director				Air Attack Supervisor			
5. Resources Assigned this Period							
Employee		EMT - EMR	FPO	Location		Cell #	
Chad Menke				Hardin Ridge Warehouse		765-655-3556	
Cheryl Coon				Hardin Ridge Warehouse		740-591-6712	
Jason Isbell				Hardin Ridge Warehouse		618-201-7199	
Nichole Ballard				Hardin Ridge Warehouse		812-277-6836	
Mike McBride				Hardin Ridge Warehouse		317-410-1896	
Emma Woodruff				Hardin Ridge Warehouse		765-278-8210	
Zackary Hammons			Y	Hardin Ridge Warehouse			
Cameron Halverson			Y	Hardin Ridge Warehouse			
Aaron Fahlstrom		EMT		Hardin Ridge Warehouse		715-209-2417	
6. Control Operations/Work Assignments:"							
<p>-Task: Patrol the shoreline of the wilderness, educate and assist visitors with overall and wilderness specific questions, and, to the extent possible, enforce wilderness Forest regulations.</p> <p>-Purpose: Limit impact to wilderness and resource values along the shoreline and peninsula of CCDW.</p> <p>-End State: Employees are kept safe, guest enjoy their time, emergencies and IWI's are facilitated as efficient as possible, the impact of visitation on wilderness and resource values is minimized.</p>							
7. Special Instructions:							
In-person briefing at Hardin Ridge at 0800 with virtual option.							
8. Division/Group Communication Summary							
Function	Channel	RX Frequency N/W	RX Tone/NAC	TX Frequency N/W	TX Tone/NAC	Mode	
Command	Paynetown					analog, narrow	
Tactical Div/Group	R9 Fire					analog, narrow	
Logistics	Paynetown					analog, narrow	
Air to Ground	A-G 11					analog, narrow	
9. Prepared by (Resource Unit Leader)				Approved by (Planning Section Chief)		Date	Time

# DIVISION/GROUP ASSIGNMENT LIST (ICS 204 WF)

Controlled Unclassified Information//Basic

1. Incident Name				3.				
Hoosier Solar Eclipse				Branch		Division <b>Bravo (B)</b>		
								2. Operational Period Day, 0700-1900, April 4-9
Date/Time From: 0700		Date/Time To: 1900						
4. Operations Personnel								
Operations Chief		Jeremy Kolaks		Division/Group Supervisor		Luke Haworth (FPO) 260-908-3763		
Branch Director				Air Attack Supervisor				
5. Resources Assigned this Period								
Employee		EMT - EMR	FPO	Location		Cell #		
Erin Rayman				Hardin Ridge Warehouse		317-517-8290		
Richard Sample				Hardin Ridge Warehouse		479-856-9024		
Chris Bolen				Hardin Ridge Warehouse		812-545-0811		
Liz Jackson				Hardin Ridge Warehouse		812-276-3730		
Bob Stone				Hardin Ridge Warehouse		812-569-1986		
Daniel Craig			Y	Hardin Ridge Warehouse				
Dannielle Kierych				Hardin Ridge Warehouse		812-608-0248		
Jasmine Baerg			Y	Hardin Ridge Warehouse				
Guy McGuire		EMT		Hardin Ridge Warehouse		715-562-0394		
6. Control Operations/Work Assignments:"								
<p>-Task: Patrol the area between Grub Ridge and Hickory Ridge Campgrounds including Grubb Ridge Trailhead, and Hunter Creek Trailhead. Manage reservations at Hickory Ridge Campground. Educate and assist visitors with overall and wilderness specific questions, and, to the extent possible, enforce wilderness and Forest regulations.</p> <p>-Purpose: Limit impact to wilderness and resource values within the division.</p> <p>-End State: Employees are kept safe, guest enjoy their time, emergencies and IWT's are facilitated as efficient as possible, the impact of visitation on wilderness and resource values is minimized.</p>								
7. Special Instructions:								
<p>The Hickory Ridge Tower will be closed with a closure order on April 8th. To the extent possible, sign tower limiting number of persons on the tower at any one time to 9. Access to reservations.gov is necessary. Mark campsite designations and update reservation status regularly.</p>								
8. Division/Group Communication Summary								
Function	Channel	RX Frequency N/W		RX Tone/NAC	TX Frequency N/W		TX Tone/NAC	Mode
Command	Paynetown/Houston							analog, narrow
Tactical Div/Group	Common 1							analog, narrow
Logistics	Paynetown							analog, narrow
Air to Ground	A-G 11							analog, narrow
9. Prepared by (Resource Unit Leader)				Approved by (Planning Section Chief)			Date	Time



# DIVISION/GROUP ASSIGNMENT LIST (ICS 204 WF)

Controlled Unclassified Information//Basic

1. Incident Name			3.			
Hoosier Solar Eclipse			Branch	Division <b>Charlie (C)</b>		
2. Operational Period Day, 0700-1900, April 4-9						
Date/Time From: 0700		Date/Time To: 1900				
4. Operations Personnel						
Operations Chief	Jeremy Kolaks	Division/Group Supervisor		Summer McDuffee (FPO) 812-675-3926		
Branch Director		Air Attack Supervisor				
5. Resources Assigned this Period						
Employee	EMT-EMR	FPO	Location		Cell #	
Kevin Amick			Hardin Ridge Warehouse		812-569-1588	
Peyton Strange		Y	Hardin Ridge Warehouse		812-296-7030	
Bryan King			Hardin Ridge Warehouse		812-454-6102	
Hunter Hall			Hardin Ridge Warehouse		816-769-9338	
Virginia Lauterbach		Y	Hardin Ridge Warehouse		812-583-5971	
Phill Schuetter (AD)			Hardin Ridge Warehouse		812-608-0033	
Hanna Wanderling			Hardin Ridge Warehouse		812-675-3889	
Lauren Zack	EMT		Hardin Ridge Warehouse		219-688-1937	
6. Control Operations/Work Assignments:"						
<p>-Task: Patrol the area between Cutrite and Blackwell Campground, including Hays Trailhead. Manage Blackwell Campground reservations and use. Educate and assist visitors with overall and wilderness specific questions, and, to the extent possible, enforce wilderness and Forest regulations.</p> <p>-Purpose: Limit impact to wilderness and resource values within the division.</p> <p>-End State: Employees are kept safe, guest enjoy their time, emergencies and IWT's are facilitated as efficient as possible, the impact of visitation on wilderness and resource values is minimized.</p>						
7. Special Instructions:						
Access to reservations.gov is necessary. Mark campsite designations and update reservation status regularly.						
8. Division/Group Communication Summary						
Function	Channel	RX Frequency N/W	RX Tone/NAC	TX Frequency N/W	TX Tone/NAC	Mode
Command	Paynetown					narrow, analog
Tactical Div/Group	Common 2					narrow, analog
Logistics	Paynetown					narrow, analog
Air to Ground	A-G 11					narrow, analog
9. Prepared by (Resource Unit Leader)			Approved by (Planning Section Chief)		Date	Time

# DIVISION/GROUP ASSIGNMENT LIST (ICS 204 WF)

Controlled Unclassified Information//Basic

1. Incident Name <b>Hoosier Solar Eclipse</b>		3.				
2. Operational Period <b>Day, 0700-1900, April 4-9</b>		Branch	Division <b>Delta (D)</b>			
Date/Time From: <b>0700-</b>	Date/Time To: <b>1900</b>					
4. Operations Personnel						
Operations Chief	<b>Jeremy Kolaks</b>	Division/Group Supervisor		<b>Jeff Fischer (FPO) 812-719-9259 Personal</b>		
Branch Director		Air Attack Supervisor				
5. Resources Assigned this Period						
Employee	EMT - EMR	FPO	Location	Cell #		
Claire Zellers		Y	TC - Floating with Jeff	812-619-1290 Personal		
Smiling Tun			Tipsaw Lake and Indian-Celina Campgrounds	919-360-4418 Personal		
Max Leveridge	EMR	Y	Hardin Ridge Campground	812-489-8378 Gov't		
Jason Harrison			Tipsaw Lake and Indian-Celina Campgrounds	812-278-1547 Gov't		
Joe Neukam			Hardin Ridge Campground	812-269-8785 Gov't		
6. Control Operations/Work Assignments:" -Task: Engage and/or report activities that threaten public safety and resources as needed, and within the scope of your authority. -Purpose: Provide for safety and protection of the public, natural resources, and gov't property at Hardin Ridge Campground, Indian-Celina Campground, Tipsaw Lake Campground, and other FS campgrounds. -End State: Go home in one piece.  Tipsaw LZ - Catbrier Loop - 38° 8'6.48"N, 86°38'11.32"W Tipsaw Rendezvous Point - IN SR37 Entrance - 38° 9'13.07"N, 86°36'18.37"W Indian-Celina LZ - IN SR37 Entrance - 38°11'56.58"N, 86°35'53.34"W Indian-Celina Rendezvous Point - IN SR37 Entrance - 38°11'56.58"N, 86°35'53.34"W Hardin Ridge Rec Area LZ - South Chapel Hill Road - 39°01'02.1"N 86°25'04.4"W Hardin Ridge Rendezvous Point - Hardin Ridge Recreation Area Entrance - 39° 0'36.16"N, 86°25'42.61"W						
7. Special Instructions: <b>Jason Harrison is also covering faculties for the Tell City RD.</b>						
8. Division/Group Communication Summary						
Function	Channel	RX Frequency N/W	RX Tone/NAC	TX Frequency N/W	TX Tone/NAC	Mode
Command						
Tactical Div/Group						
Logistics						
Air to Ground						
9. Prepared by (Resource Unit Leader)			Approved by (Planning Section Chief)		Date	Time

# DIVISION/GROUP ASSIGNMENT LIST (ICS 204 WF)

Controlled Unclassified Information//Basic

1. Incident Name				3.			
Hoosier Solar Eclipse				Branch	Division Echo (E)		
2. Operational Period Day, 0700-1900, April 4-9							
Date/Time From: 0700		Date/Time To: 1900					
4. Operations Personnel							
Operations Chief		Jeremy Kolaks		Division/Group Supervisor		Steve Harriss 812 525 1629	
Branch Director				Air Attack Supervisor			
5. Resources Assigned this Period							
Employee		EMT - EMR	FPO	Location		Cell #	
Fred Lilly			Y	Pioneer Mothers		480-327-8096	
Justin Rhodes				Pioneer Mothers		812-946-4231	
Mike Fenn				Pioneer Mothers		812-489-0888	
Ryan Barich				Pioneer Mothers		317 900 2096	
Chad Ediger				Pioneer Mothers		812-675-9510	
Alexander Mizer			Y	Pioneer Mothers			
Mike McNelly		EMT		Pioneer Mothers		715-663-0053	
6. Control Operations/Work Assignments:"							
<p>-Task: Patrol areas around Youngs Creek, Shirley Creek, Pioneer Mothers as well as the campgrounds proper. Educate and assist visitors with overall questions, and, to the extent possible, limit resource damage caused by excessive or improper use. Manage campground reservations at Shirley and Youngs Creek.</p> <p>-Purpose: Limit impact to resource values within the division.</p> <p>-End State: Employees are kept safe, guest enjoy their time, emergencies and IWT's are facilitated as efficient as possible, the impact of visitation on resource values is minimized.</p>							
7. Special Instructions:							
Access to reservations.gov is necessary. Mark campsite designations and update reservation status regularly.							
8. Division/Group Communication Summary							
Function	Channel	RX Frequency N/W	RX Tone/NAC	TX Frequency N/W	TX Tone/NAC	Mode	
Command	Georgia/Spears					narrow, analog	
Tactical Div/Group	Common 2					narrow, analog	
Logistics	Georgia/Spears					narrow, analog	
Air to Ground	A-G 11					narrow, analog	
9. Prepared by (Resource Unit Leader)				Approved by (Planning Section Chief)		Date	Time

# DIVISION/GROUP ASSIGNMENT LIST (ICS 204 WF)

Controlled Unclassified Information//Basic

1. Incident Name		3.				
		Branch	Division			
2. Operational Period						
Date/Time From:		Date/Time To:				
4. Operations Personnel						
Operations Chief		Division/Group Supervisor				
Branch Director		Air Attack Supervisor				
5. Resources Assigned this Period						
Employee	Veh #	Location	Cell #			
6. Control Operations/Work Assignments:"						
7. Special Instructions:						
8. Division/Group Communication Summary						
Function	Channel	RX Frequency N/W	RX Tone/NAC	TX Frequency N/W	TX Tone/NAC	Mode
Command						
Tactical Div/Group						
Logistics						
Air to Ground						
9. Prepared by (Resource Unit Leader)		Approved by (Planning Section Chief)		Date	Time	

# DIVISION/GROUP ASSIGNMENT LIST (ICS 204 WF)

Controlled Unclassified Information//Basic

1. Incident Name				3.				
Hoosier Solar Eclipse				Branch		Division		
				PA - PIO				
2. Operational Period								
Day, 0700-1900, April 4-9								
Date/Time From:		Date/Time To:						
0700-1900								
4. Operations Personnel								
Operations Chief		Jeremy Kolaks		Division/Group Supervisor				
Branch Director		Marion Mason		Air Attack Supervisor				
5. Resources Assigned this Period								
Employee		EMT		Location			Cell #	
Evie Phelps				Brooks Cabin				
Elamon White				Brooks Cabin				
Joni New				Brooks Cabin				
Austin Chivington				Brooks Cabin				
Quentin Melson				Tell City				
Travis Swaim				Tell City				
Alan Barbian				Bedford/Brooks Cabin				
Danielle King				Bedford				
Zack Schmucker				Bedford				
Rachel Teeter				Bedford				
Jasmine Lyons				Bedford				
Donovan Wilson				Bedford				
6. Control Operations/Work Assignments:"								
-Task: Staff phones, offices, and information locations.								
-Purpose: Deliver quality customer service regarding the Forest and eclipse proceedings to the public.								
-End State: Employees are kept safe, guest enjoy their time, emergencies and IWI's are facilitated as efficient as possible, the impact of visitation on resource values is minimized.								
7. Special Instructions:								
Review office safety plans for those who are not familiar. Develop plans at each location for how to deal with hostility towards employees and medical emergencies.								
8. Division/Group Communication Summary								
Function	Channel	RX Frequency N/W		RX Tone/NAC	TX Frequency N/W		TX Tone/NAC	Mode
Command	Forest Repeaters							narrow, analog
Tactical Div/Group	Direct							narrow, analog
Logistics	Forest Repeaters							narrow, analog
Air to Ground	A-G 11							narrow, analog
9. Prepared by (Resource Unit Leader)				Approved by (Planning Section Chief)			Date	Time

# DIVISION/GROUP ASSIGNMENT LIST (ICS 204 WF)

Controlled Unclassified Information//Basic

1. Incident Name				3.			
Hoosier Spring IA/RX Resources				Branch	Division <b>Brownstown District</b>		
2. Operational Period							
Date/Time From: 4/1/2024		Date/Time To: 4/14/2024					
4. Operations Personnel							
Duty Officer		Reynolds/ Parmentier(DIV 1)		Task Force Leader		Wood/ Fountain-t	
Branch Director				Air Attack Supervisor			
5. Resources Assigned this Period							
Employee		#	EMT	Location		Cell #	
IN-HOF 621 and UT 11 Collin Burkland		3		Bedford		812-593-3458	
Yoder 52 Caleb Anderson		2		Bedford/Lost River		307-575-6237	
Yoder 61 Mike Ice		2		Bedford/Lost River		307-575-1868	
Black Hawk Haiden Janssen(t)		4		Bedford/Pleasant Run		605-877-5954	
Fairburn 23 Denys Warren		3		Bedford/Pleasant Run		605-786-3957	
Klamath Mod Gordon Meyer		7		Bedford/Pleasant Run		707-616-5359	
Eclipse Operations Jeremy Kolaks				Hardin Ridge		812-279-0848	
6. Control Operations/Work Assignments:"							
IA Responsibility Brownstown Response Area. Help out eclipse operations as needed.							
7. Special Instructions:							
Locate and find suitable viewing area for eclipse. Assist Eclipse Operations as necessary. Road clearing of trees that may have come down that impact public roads. Following days assist with line prep on Rx Units.							
8. Division/Group Communication Summary							
Function	Channel	RX Frequency N/W	RX Tone/NAC	TX Frequency N/W	TX Tone/NAC	Mode	
Command							
Tactical Div/Group							
Logistics							
Air to Ground							
9. Prepared by (Resource Unit Leader)				Approved by (Planning Section Chief)		Date	Time

# DIVISION/GROUP ASSIGNMENT LIST (ICS 204 WF)

Controlled Unclassified Information//Basic

1. Incident Name				3.			
Hoosier Spring IA/RX Resources				Branch	Division Tell City District		
2. Operational Period							
Date/Time From: 4/1/2024		Date/Time To: 4/14/2024					
4. Operations Personnel							
Duty Officer	Reynolds/ Parmentier			Task Force Leader		Severson 812-608-0739	
Branch Director				Air Attack Supervisor			
5. Resources Assigned this Period							
Employee		#	EMT	Location		Cell #	
HOF-621/ UT-4	Bill Mullins	2		Tell City		812-454-4001	
UT-641	Derek Harbour	6		Tell City		801-232-0717	
E-862	Robert Reilley	4		Tell City		970-846-5824	
CO-Mod	John Knudsen	12		Tell City		719-510-9846	
Eclipse Operations	Jeremy Kolaks			Hardin Ridge		812-279-0848	
6. Control Operations/Work Assignments:"							
IA Responsibility Tell City Response Area. Help out eclipse operations as needed.							
7. Special Instructions:							
8. Division/Group Communication Summary							
Function	Channel	RX Frequency N/W	RX Tone/NAC	TX Frequency N/W	TX Tone/NAC	Mode	
Command							
Tactical Div/Group							
Logistics							
Air to Ground							
9. Prepared by (Resource Unit Leader)				Approved by (Planning Section Chief)		Date	Time

## Hoosier 2024 Eclipse Radio Communication Plan

**\*\*FOR HOUSTON REPEATER PLEASE USE MARCHAND\*\***

### Zone 1. Hoosier Main

Channel	RX Freq	Rec CG	TX Freq	TX CG	Channel Label	Assignment
1	169.9750	131.8	169.9750	131.8	DIRECT	Division D
2	169.9750	131.8	164.1250	141.3	HOUSTON	Eclipse Command
3	169.9750	131.8	164.1250	103.5	PAYNETOWN	Eclipse Command
4	169.9750	131.8	164.1250	110.9	GEORGIA	Eclipse Command
5	169.9750	131.8	164.1250	151.4	SPEARS	Eclipse Command
6	169.9750	131.8	164.1250	123.0	MARCHAND	Eclipse Command
7	163.7125	0.0	163.7125	0.0	COMMON 1	Division B
8	168.6125	0.0	168.6125	0.0	COMMON 2	Divisions C and E
9	166.5625	0.0	166.5625	0.0	R9 FIRE	Division A
10	159.2400	0.0	159.2400	0.0	IDNR CAR	
11	159.4050	0.0	159.4050	0.0	IDNR TALK	
12	159.2250	0.0	159.2250	0.0	IDNR FIRE	
13	154.2800	0.0	154.2800	0.0	MUT AID	
14	162.4500	0.0	162.4500	0.0	WX BLOOM	
15	168.9625	0.0	168.9625	0.0	A-G 11	
16	168.6250	110.9	168.6250	110.9	AIRGUARD	



# Hoosier National Forest Radio and LAN-WAN Communication Systems

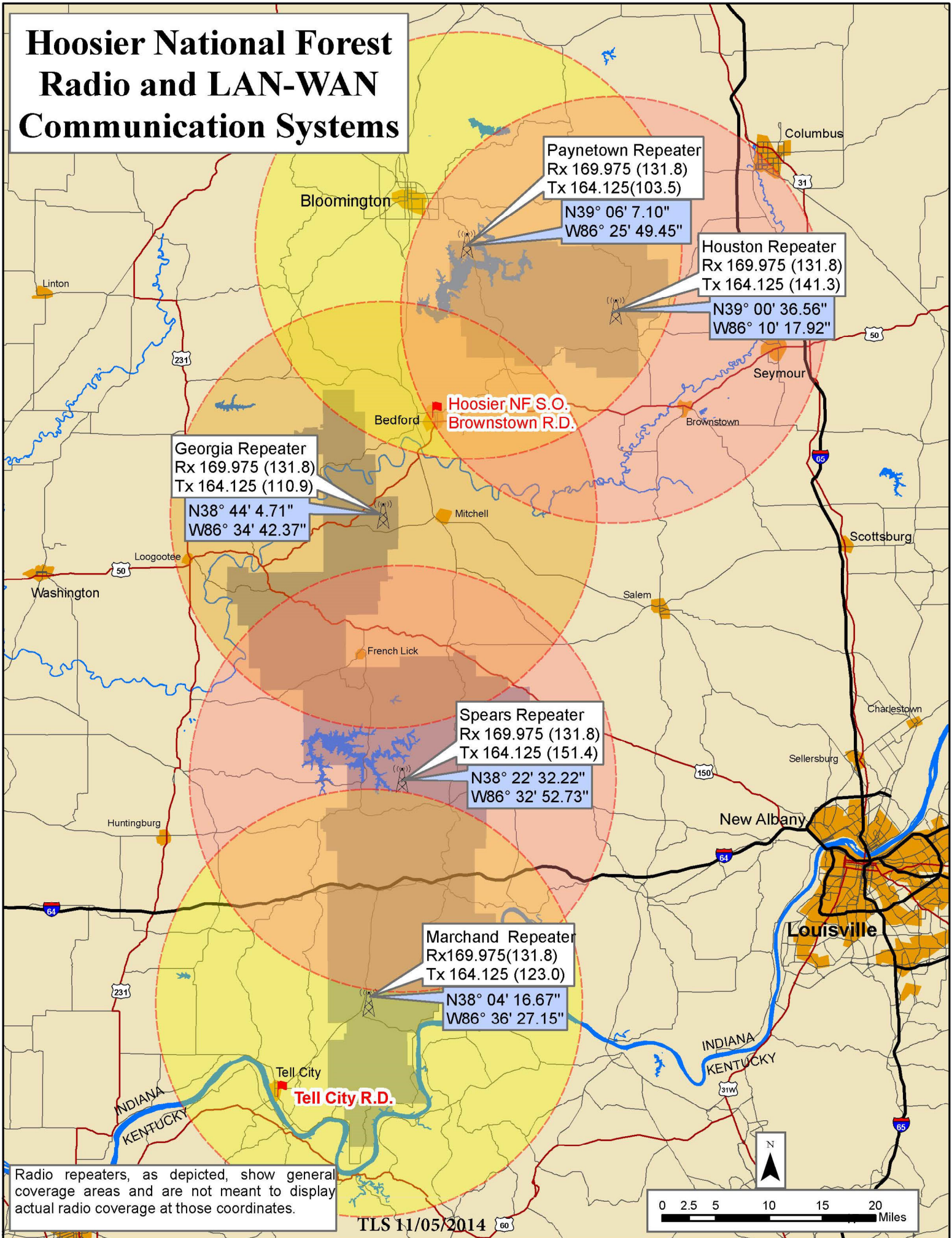

**Paynetown Repeater**  
Rx 169.975 (131.8)  
Tx 164.125(103.5)

N39° 06' 7.10"  
W86° 25' 49.45"

**Houston Repeater**  
Rx 169.975 (131.8)  
Tx 164.125 (141.3)

N39° 00' 36.56"  
W86° 10' 17.92"

**Georgia Repeater**  
Rx 169.975 (131.8)  
Tx 164.125 (110.9)

N38° 44' 4.71"  
W86° 34' 42.37"

**Hoosier NF S.O.  
Brownstown R.D.**

**Spears Repeater**  
Rx 169.975 (131.8)  
Tx 164.125 (151.4)

N38° 22' 32.22"  
W86° 32' 52.73"

**Marchand Repeater**  
Rx169.975(131.8)  
Tx 164.125 (123.0)

N38° 04' 16.67"  
W86° 36' 27.15"

**Tell City R.D.**

Radio repeaters, as depicted, show general coverage areas and are not meant to display actual radio coverage at those coordinates.

TLS 11/05/2014

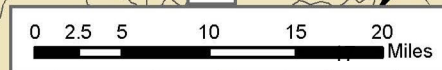

# Phonetic Alphabet

**A** - Alpha

**B** - Bravo

**C** - Charlie

**D** - Delta

**E** - Echo

**F** - Foxtrot

**G** - Golf

**H** - Hotel

**I** - Indigo

**J** - Juliet

**K** - Kilo

**L** - Lima

**M** - Mike

**N** - November

**O** - Oscar

**P** - Papa

**Q** - Quebec

**R** - Romeo

**S** - Sierra

**T** - Tango

**U** - Uniform

**V** - Victor

**W** - Whiskey

**X** - X-ray

**Y** - Yankee

**Z** - Zulu

<b>EMERGENCY MEDICAL PLAN</b>	PROJECT NAME	Hoosier 2024 Eclipse
		Brownstown Ranger District

Medical Aid Stations	Location	Paramedics	
		YES	NO
EMT's	On-scene		X
Trauma Kit	Engine Modules		X

A. County Dispatches				
Name	Address	Phone	Paramedics	
			YES	NO
Dial 911	Confirm County	911	X	
Brown County	Nashville, IN	812-988-6655	X	
Jackson County	Brownstown, IN	812-358-2141	X	
Lawrence County	Bedford, IN	812-275-3316	X	
Martin County	Shoals, IN	812-349-3726	X	
Monroe County	Bloomington, IN	812-349-3332	X	
Orange County	Paoli, IN	812-723-2417	X	

Air Evacuation			
Name	Location	Paramedics	
		YES	NO
Air Evac or other	Multiple – coordinate through county dispatch	X	

Hospitals								
Name	Address	Travel Time		Phone	Helipad		Burn Center	
		AIR	GRD		YES	NO	YES	NO
Columbus Regional Hospital	2400 East 17 <sup>th</sup> St. Columbus, IN	20m	45m	812-379-4441	X			X
IU Health Paoli	642 W. Hospital Dr. Paoli, IN	15m	30m	812-723-2811	X			X
IU Health Bedford	2900 W 16 <sup>th</sup> St Bedford, IN	15m	45m	812-275-1200	X			X
IU Health Bloomington	2651 E Discovery Parkway Bloomington, IN	20m	45m	812-353-5252	X			X
Schneck Medical Ctr.	411 W Tipton St Seymour, IN	20m	45m	812-522-2349	X			X
IU/ Eskenazi Health Burn Center	720 Eskenazi Ave Indianapolis, IN	45m	95m	317-880-6900	X		X	
University Louisville Burn Center	530 S. Jackson St. Louisville, KY	30m	90m	502-562-3983	X		X	

<b>EMERGENCY MEDICAL PLAN</b>	PROJECT NAME	Hoosier 2024 Eclipse
		Tell City Ranger District

Medical Aid Stations	Location	Paramedics	
		YES	NO
EMT's	On-scene		X
Trauma Kit	Engine Modules		X

County Dispatches				
Name	Address	Phone	Paramedics	
			YES	NO
Dial 911	Confirm County	911	X	
Crawford County	English, IN	812-338-3616	X	
Dubois County	Jasper, IN	812-482-6777	X	
Orange County	Paoli, IN	812-723-2417	X	
Perry County	Tell City, IN	812-547-7068	X	

Air Evacuation			
Name	Location	Paramedics	
		YES	NO
Air Evac or other	Multiple – coordinate through county dispatch	X	

Hospitals								
Name	Address	Travel Time		Phone	Helipad		Burn Center	
		AIR	GRD		YES	NO	YES	NO
IU Health Paoli	642 W. Hospital Dr. Paoli, IN	15m	30m	812-723-2811	X			X
Perry County Memorial Hospital	8885 St Rd 237 Tell City, IN	5m	15m	812-547-7011	X			X
University Louisville Hospital	530 S. Jackson St. Louisville, KY	30m	90m	502-562-3000	X		X	
University Louisville Burn Center	530 S. Jackson St. Louisville, KY	30m	90m	502-562-3983	X		X	

### Medical Incident Report

**FOR A NON-EMERGENCY INCIDENT, WORK THROUGH CHAIN OF COMMAND TO REPORT AND TRANSPORT INJURED PERSONNEL AS NECESSARY.**

**FOR A MEDICAL EMERGENCY: IDENTIFY ON SCENE INCIDENT COMMANDER BY NAME AND POSITION AND ANNOUNCE "MEDICAL EMERGENCY" TO INITIATE RESPONSE FROM IMT COMMUNICATIONS/DISPATCH.**

Use the following items to communicate situation to communications/dispatch.

**1. CONTACT COMMUNICATIONS / DISPATCH (Verify correct frequency prior to starting report)**

*Ex: "Communications, Div. Alpha. Stand-by for Emergency Traffic."*

**2. INCIDENT STATUS: Provide incident summary (including number of patients) and command structure.**

*Ex: "Communications, I have a Red priority patient, unconscious, struck by a falling tree. Requesting air ambulance to Forest Road 1 at (Lat./Long.) This will be the Trout Meadow Medical, IC is TFLD Jones. EMT Smith is providing medical care."*

Severity of Emergency / Transport Priority	<input type="checkbox"/> RED / PRIORITY 1 Life or limb threatening injury or illness. Evacuation need is IMMEDIATE <i>Ex: Unconscious, difficulty breathing, bleeding severely, 2° – 3° burns more than 4 palm sizes, heat stroke, disoriented.</i> <input type="checkbox"/> YELLOW / PRIORITY 2 Serious Injury or illness. Evacuation may be DELAYED if necessary. <i>Ex: Significant trauma, unable to walk, 2° – 3° burns not more than 1-3 palm sizes.</i> <input type="checkbox"/> GREEN / PRIORITY 3 Minor Injury or illness. Non-Emergency transport <i>Ex: Sprains, strains, minor heat-related illness.</i>	
Nature of Injury or Illness & Mechanism of Injury		<i>Brief Summary of Injury or Illness (Ex: Unconscious, Struck by Falling Tree)</i>
Transport Request		<i>Air Ambulance / Short Haul/Hoist Ground Ambulance / Other</i>
Patient Location		<i>Descriptive Location &amp; Lat. / Long. (WGS84)</i>
Incident Name		<i>Geographic Name + "Medical" (Ex: Trout Meadow Medical)</i>
On-Scene Incident Commander		<i>Name of on-scene IC of Incident within an Incident (Ex: TFLD Jones)</i>
Patient Care		<i>Name of Care Provider (Ex: EMT Smith)</i>

**3. INITIAL PATIENT ASSESSMENT: Complete this section for each patient as applicable (start with the most severe patient)**

Patient Assessment: See IRPG page 106

Treatment:

**4. TRANSPORT PLAN:**

Evacuation Location (if different): (Descriptive Location (drop point, intersection, etc.) or Lat. / Long.) Patient's ETA to Evacuation Location:

Helispot / Extraction Site Size and Hazards:

**5. ADDITIONAL RESOURCES / EQUIPMENT NEEDS:**

*Example: Paramedic/EMT, Crews, Immobilization Devices, AED, Oxygen, Trauma Bag, IV/Fluid(s), Splints, Rope rescue, Wheeled litter, HAZMAT, Extrication*

**6. COMMUNICATIONS: Identify State Air/Ground EMS Frequencies and Hospital Contacts as applicable**

Function	Channel Name/Number	Receive (RX)	Tone/NAC *	Transmit (TX)	Tone/NAC *
COMMAND					
AIR-TO-GRND					
TACTICAL					

**7. CONTINGENCY: Considerations: If primary options fail, what actions can be implemented in conjunction with primary evacuation method? Be thinking ahead.**

**8. ADDITIONAL INFORMATION: Updates/Changes, etc.**

**REMEMBER:** Confirm ETA's of resources ordered. Act according to your level of training. Be Alert. Keep Calm. Think Clearly. Act Decisively.

## **IWI IC Responsibilities – Eclipse Event**

- Take charge of the scene and determine the nature of the incident. Not all incidents are emergencies but still require special attention to resolve. Examples of non-emergency incidents include a car off in the ditch blocking the road, a hiker with a sprained ankle, or a lost individual. Emergencies can include a hiker with life threatening or debilitating injury (e.g. broken leg or ankle), vehicle accident with injuries, an individual experiencing an allergic reaction, etc.
  - If emergency patient care is required initiate emergency services and patient care by first calling 911. Know what county you are in and confirm with the 911 operator. If unable to establish communications with 911 due to lack of phone service contact Eclipse Dispatch and ask that they facilitate the call.
  - If non-emergency care or services are needed call the appropriate county's non-emergency dispatch number to coordinate the needed response.
  - If a search and rescue contact your DIVS who will then contact Eclipse Dispatch to initiate the SAR plan.
- Inform the Division Supervisor and Eclipse Dispatch that you are the IWI IC and establish radio communications (frequencies, channels). If an emergency identify the emergency name – “Division A medical”, etc. Eclipse dispatch will clear the frequency for emergency traffic only.
- If an incident requiring patient care:
  - Assign or begin patient assessment (Medical Incident Report – MIR) and first aid. Request additional medical resources on division or across incident. Transmit MIR patient information to Hoosier Dispatch.
  - Determine patient transportation through consultation with line medical personnel. Consider transportation time, risk to personnel, destination facility and available operational resources. If air transport is chosen, implement the plan for alternative transportation in the event aircraft cannot complete the mission. Order transportation resources through Hoosier Dispatch as early as possible. Notify Communication as resources arrive and any patient status changes. Names of injured or deceased individuals will not be transmitted on the radio.
- Initiate documentation for future investigation (if needed or required), if a line safety officer is available, assign them to lead documentation. Do not move deceased individuals, gear, vehicles, or personal effects except to accomplish rescue work or protect the safety of others. Obtain written documentation of witnesses. The unit log, ICS 214, may be used for the initial documentation, but a subsequent narrative will be required.
- As appropriate, terminate the incident at its conclusion, conduct an After-Action Review to determine successes, areas to improve and lessons learned.

### **Eclipse Dispatch Phone Number:**

**Landline: 812-276-4729**

**Cell: 812-483-3486**

### **Fire Dispatch Phone Number: 812-547-9262**

## **Active Shooter Protocol – Eclipse Event**

### **Situational Awareness**

Identify locations of escape routes and safety zones as they relate to an active shooter situation. Identify things you might use if required to fight a shooter. Review doors, locks, and cover. Be alert for unknown people, especially if anger or weapons are noticed.

### **Strategies**

**Run** to safe area or towards cover. **Hide** behind closed locked doors if possible. **Fight aggressively** as a last resort to survive.

### **Call For Help**

Dial 911 Give your location, provide medical needs, description of subject & vehicle, number of shots fired and distance away. **Notify Hoosier Dispatch 812-547-9262.**

### **Accountability**

Call your IC or Division when you are clear of the incident and safe to do so. Do not return to the shooter site until notified by your Division or Law Enforcement that the threat is clear.

### **When Law Enforcement Arrives**

Law Enforcement's job is to remove the shooter. Follow Officers directions. Keep your hands empty, visible and fingers spread. Additional responders will care for the injured.

# Eclipse LEOs

---

<b>Name</b>	<b>Unit #</b>	<b>Cell</b>	<b>Email</b>
<b>Daniel Reed</b>	FS 1	505-238-3301	daniel.reed@usda.gov
<b>Austin Wittrock</b>	FS 7	414-232-8093	austin.wittrock@usda.gov
<b>William Gore</b>	FS 8	414-305-6719	william.gore@usda.gov
<b>Charles Brooks</b>	FS 13	414-708-8776	charles.brooks@usda.gov
<b>Nickolas Ellison</b>	FS 12	859-274-6192	nickolas.ellison@usda.gov
<b>Lamar Mercer</b>	FS 14	740-583-4216	lamar.mercer@usda.gov
<b>Christopher Alirez</b>	FS 15	575-430-1123	christopher.alirez@usda.gov



## County Dispatch Numbers

- Brown County (812) 988-6655
- Jackson County (812) 358-2141
- Lawrence County (812) 275-3316
- Martin County (812) 247-3726
- Monroe County (812) 349-3332
- Orange County (812) 723-2417
- Crawford County (812) 338-3616
- Dubois County (812) 482-6777
- Perry County (812) 547-7068

**HOOSIER NF PHONE EXTENSIONS\*\*\* For outbound calls dial 9 plus the # Updated 3/24**

**NOTE:** If calling from inside the Bedford office you only need to dial the last four digits of their phone number.

If calling from inside the Tell City office you only need to dial the last three digits of their phone number.

**All numbers are 812 area code unless otherwise noted.**

**Personal/ Private PhoneNumber Changing/Updating**

Name- Position:	Office:	Gov't/Pv't Cell:
<b>Bedford District Office &amp; Employees</b>	<b>275-4746</b>	<b>Main Number</b>
<b>Front Desk - Administrative Phone</b>	<b>276-4700</b>	<b>(812) 276-9042</b>
Ballard, Nichole - Archeology Technician	276-4730	<b>(573) 639-7191</b>
Amick, Kevin - Environmental Coord.	276-4746	
Chaves, Mike - Forest Supervisor	276-4739	(812) 278-6365
Coon, Cheryl - Forest Botanist	276-4773	
Duke, Stacy - Forest Recreation Program Manager	276-4726	
Ediger, Chad - Engineering Equipment Operator	276-4719	
Egenoff, Josh - TNC Stream Restoration Proj. Manager	276-4749	
Fahl, Rodney - Forestry Tech. (Wilderness/Trails)	276-4766	
Fountain, Paul - Supvy Forestry Tech. Engine Captain	276-4724	
Gammon, Gerald - Engineering Tech. (Civil)	276-4769	(812) 276-9042
Hall, Hunter - Recreation Technician (Trails)		(812) 583-2216
Harriss, Steve - Wildlife Biologist	276-4759	(812) 202-3927
Haworth, Luke - Recreation Trails Manager	276-4765	(260) 908-3763
Heise, Jeremiah - Ecosystem Program Manager	276-4772	(970) 837-6206
Isbell, Jason - Biological Science Tech. (Botany)	276-4764	(812) 545-0746
Jackson, Elizabeth - Surveyor	276-4731	
King, Bryan - Biological Science Tech. (Wildlife)	276-4741	(812) 454-6102
King, Danielle - Administrative Operations Specialist	276-4740	(812) 804-8808
Kolaks, Jeremy - Fire Management Specialist	276-4722	(812) 279-0848
Lauterbauch, Virginia - Recreation Technician (Trails)	276-4720	(812) 583-5971
Loeche, Ethan - Forestry Technician (Fire)	276-4776	
Lyons, Jasmine - Visitor Services Information Asst.	276-4752	
Mason, Marion - Public Affairs Specialist	276-4736	(812) 277-6877
McBride, Mike - Engineering Technician (Civil)	275-5988	(812) 675-9517
McDuffee, Summer - Forestry Technician (Interp.)	276-4750	(812) 675-3926
Melson, Quinton - Public Affairs Specialist	276-4753	
Menke, Chad - Fish Biologist	276-4768	(812) 675-1059
Neukam, Joseph - Forest Engineer	276-4756	(812) 269-8785
New, Joani - Developed Recreation Technician	276-4763	
Norrington, Darren - Surveying Program Manager	276-4760	(812) 583-8380
Phelps, Evie - Realty Specialist (Special Uses)	276-4751	
Potts, Cassandra - Contract Specialist	276-4725	(812) 322-4813
Qualters, Katelyn - Forestry Technician (Wildlife)	276-4763	
Rayman, Erin - Forestry Technician (Recreation)	276-4762	
Roe, Mark - Safety Officer	(618) 253-1020	
Sample, RD - Ecologist	276-4728	(812) 804-8990
Scherschel, Logan - Fire Technician (Fules Specialist)	275-4723	(812) 675-9878
Schmucker, Zachary - Public Affairs Specialist	276-4770	(812) 545-3155
Stone, Bob - Survey Technician	276-4767	
Strange, Peyton - Froresty Tech. (Wilderness/Trails)		(812) 675-3025
Teeter, Rachel - Visitor Services Information Asst.	276-4777	
Tweedale, Marjorie - G&A Specialist	276-4744	
Underwood, Tobi - Contract Specialist	(930) 204-2127	(502) 991-9187
Villalobos, Tesa - Heritage Program Manager	276-4748	(812) 278-1136
Wanderling, Hannah - Engineering Tech. (Civil)	276-4732	(812) 675-3889
White, Elamon - Southern Tier Zone Fleet Asst.	276-4721	(812) 278-1136
Wilson, Donovan - GIS Specialist	618-1284	
Woodbury, Shawn - Forest Assistant Fire Mgt. Officer	276-4729	(812) 454-2786
Zack, Lauren - Fire Technician		(219) 688-1937
<b>VACANT - Civil Engineer</b>	276-4747	
<b>VACANT - Customer Service Representative</b>	276-4737	
Bedford Office Fax	279-3423	
Polycom- Small Conference Room	276-4711	
Polycom- Large Conference Room	276-4710	
Mailroom	276-4731	

Hoosier Toll Free No.	(866) 302-4173
TDD	(800) 877-8339
ETS2	(877) 372-7248 Option 3
Customer Help Desk (CIO)	(866) 945-1354
eAuthentication Help Desk (eAuth)	(800) 457-3642
<b>Tell City District Office &amp; Employees</b>	<b>547-7051 Main Number</b>
<b>Front Desk - Administrative Phone</b>	<b>547-9200</b>
Barich, Ryan- Forestry Technician (Timber)	547-9225 (317) 900-2096
Bolen, Christopher - Soil Scientist	275-4734 (812) 545-0811
Carrell, Matt- Forestry Technician (Fire)	547-9234 (812) 240-1243
Combs, Jason- Timber Sale Contracting Officer	547-9242 (812) 240-2862
Conterras, Jackie- R3, R4, & R9 SUDS Coord.	(812) 719-7399
Fenn, Michael- Timber Sales Administrator	547-9243 (812) 248-0888
Fischer, Jeff- Developed Rec. Manager	547-9236
Glendenning, Mike- Radio/Communications Technician	547-9253 (360) 292-0309
Harrison, Jason- Engineering Technician (Civil)	547-9230 (812) 278-1547
Hunt, Jason- Forestry Technician (Fire)	547-9257
Jaspersen, Joseph- Biological Sci. Tech. (Botany)	547-9248 (930) 259-0432
Kierych, Danielle - Trails Technician Lead	<b>(302) 513-6544</b>
Leveridge, Max- Biological Sci. Tech. (Wildlife)	547-9229 (812) 489-8378
Lillie, Fred- Forestry Technician (Recreation)	547-9238 (812) 608-9916
Mullins, William- Fire Technician (Fuels)	547-9252 (812) 454-4001
Otto, Ryan- Fire Technician, Engine Captain	547-9254 (812) 459-9357
Reynolds, Daron- Fire Management Officer	547-9247 (435) 650-4838
Rhodes, Justin- Forester	547-9235
Smith, Lisa- Customer Service Representative	547-9226
Swaim, Travis- Forest Silverculturist	547-9237
Thornton, Christopher- District Ranger	547-9232 (812) 489-1023
Tun, Smiling- Forestry Technician (Timber)	547-9263
Woodruff, Emma- Archeology Technician	547-9240 (765) 278-8210
Zellers, Claire- Forestry Technician (Recreation)	547-9238
<b>VACANT- Developed Recreation Manager</b>	547-9241
<b>VACANT- Fire (Temp. 1039)</b>	547-9255
<b>VACANT- Forestry Technician (Recreation)</b>	
<b>VACANT- Forestry Technician (Trails)</b>	
<b>VACANT- GIS Coordinator</b>	547-9233
<b>VACANT- Wildlife Biologist</b>	547-9246

<b>Hoosier Dispatch</b>	
Scher, Drew- Initial Attack Dispatcher	547-9250 (812) 489-0995
DeVries, Eric- Logistics Dispatcher	547-9256 (930) 259-0593
Schuetter, Maggie - IICC Center Manager	547-9245 (812) 483-3486
Dispatch- After hours Check In/Out	547-9262
IICC - Fire Center Fax	547-9260

Tell City Office Fax	547-9259
Computer Room	547-9224
Conference Room	547-9251
File Room- Warehouse	547-9227
Polycom (Fire Building)	547-9261
Weight Room (Fire Building)	547-9264

Duerksen, Lee - HR Liaison	906-285-6919
----------------------------	--------------

<b>CONCESSIONAIRE/CAMPGROUNDS</b>	
Indian-Celina Gatehouse	812-843-4880 For Public
I-C Campground Managers	812-843-3476
Hardin Ridge Gatehouse	812-837-9453 For Public
Hardin Ridge Campground Managers	
Hardin Ridge Warehouse	812-837-9368
Rickenbaugh House	812-843-4730
Tipsaw Gatehouse	812-843-4890 For Public
Tipsaw Campground Manager	812-843-4891

Gore, William - Law Enforcement Officer (LEO)	276-4743	(414) 305-6719
<b>BTRD LEO FAX</b>	276-4778	
Wittock, Austin- Law Enforcement Officer (LEO)	547-9249	(414) 232-8093
<b>TCRD LEO FAX</b>	547-9259	

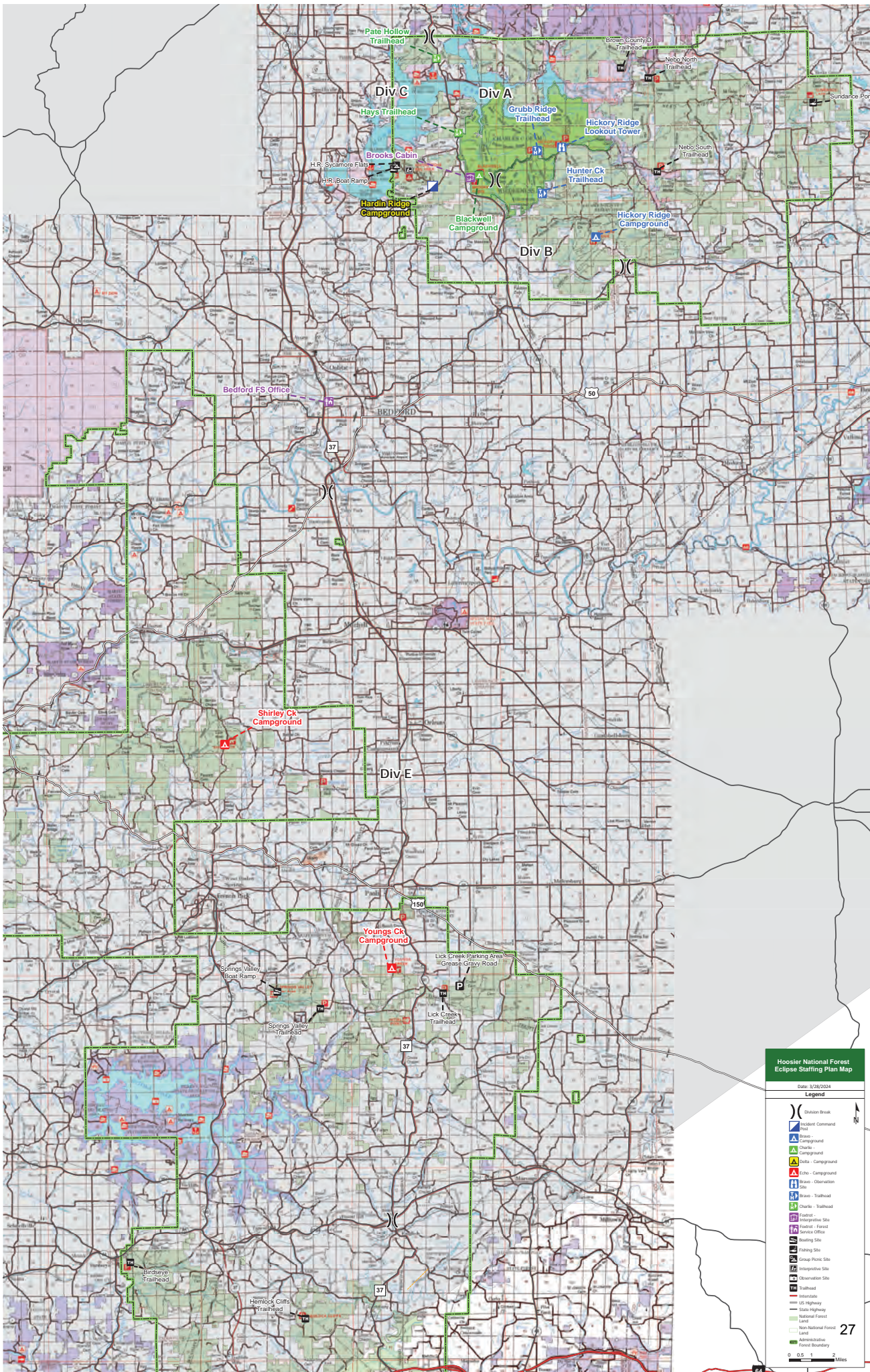

**Hoosier National Forest  
Eclipse Staffing Plan Map**  
Date: 3/20/2024

**Legend**

- Division Break
- Incident Command
- Observation Site
- Group Photo Site
- Interpretive Site
- Recreation Site
- Trailhead
- State Highway
- National Forest
- Non-National Forest Land
- Administrative Forest Boundary
- State - Campground
- Local - Campground
- Observation Site
- State - Trailhead
- Local - Trailhead
- Interpretive Site
- Local - Forest Service Office
- Local - Staffing Site
- Staffing Site
- Group Photo Site
- Interpretive Site
- Recreation Site
- Trailhead
- State Highway
- National Forest
- Non-National Forest Land
- Administrative Forest Boundary

0 0.5 1 2 Miles

27

### ACTIVITY LOG (ICS 214)

<b>1. Incident Name:</b>	<b>2. Operational Period:</b> Date From: _____ Date To: _____ Time From: _____ Time To: _____
--------------------------	--

<b>3. Name:</b>	<b>4. ICS Position:</b>	<b>5. Home Agency (and Unit):</b>
-----------------	-------------------------	-----------------------------------

6. Resources Assigned:		
Name	ICS Position	Home Agency (and Unit)

7. Activity Log:	
Date/Time	Notable Activities

<b>8. Prepared by:</b> Name: _____	Position/Title: _____	Signature: _____
------------------------------------	-----------------------	------------------

<b>ICS 214, Page 1</b>	Date/Time: _____
------------------------	------------------

