

# Meridian Fire UTILITY HAZARDS MAP

8586 Acres  
5-23-2010 @ 1800 hrs  
Total Perimeter: 23.5 mi

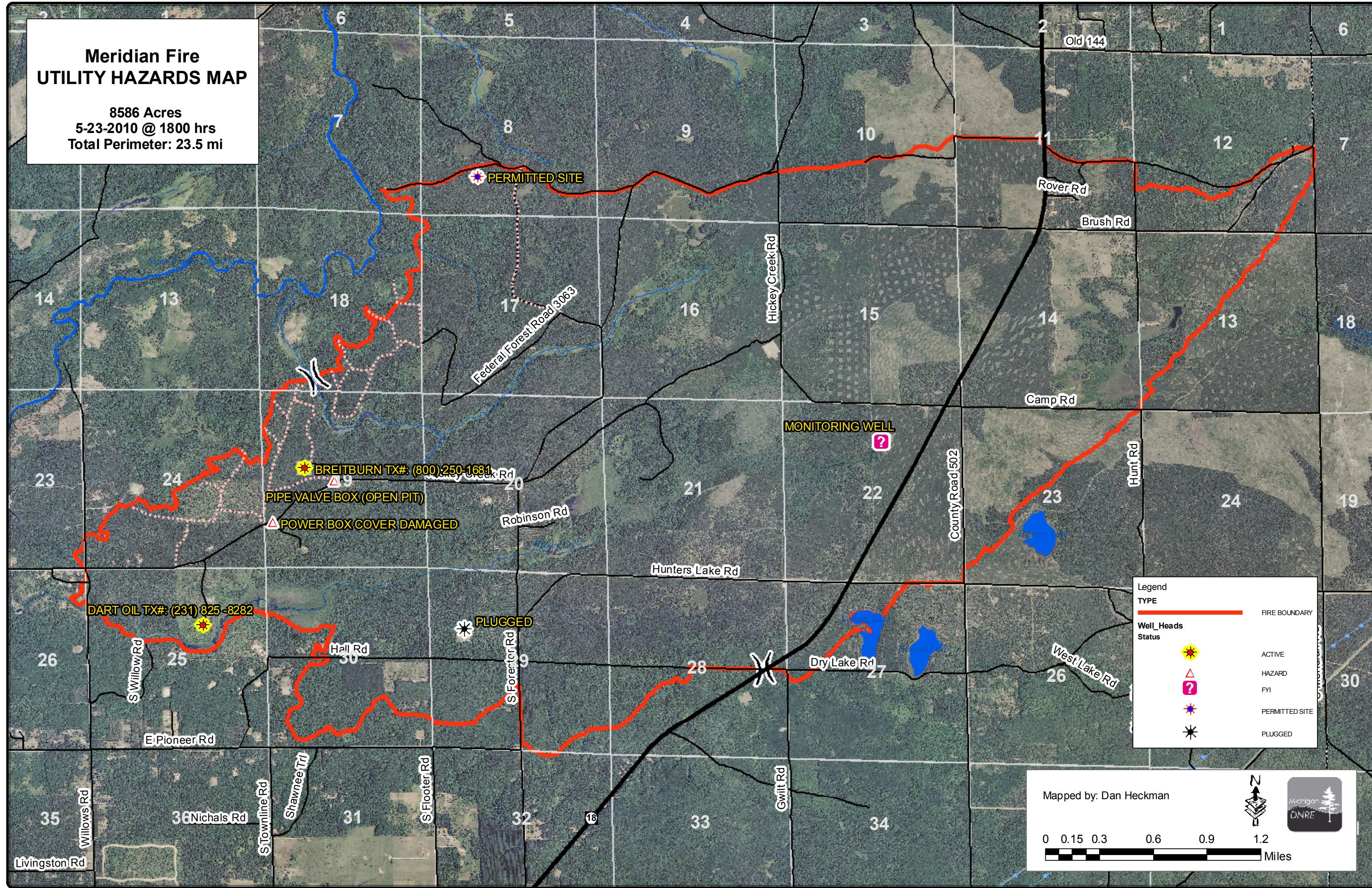

**Legend**

	FIRE BOUNDARY
<b>Well_Heads Status</b>	
	ACTIVE
	HAZARD
	FYI
	PERMITTED SITE
	PLUGGED

Mapped by: Dan Heckman

0 0.15 0.3 0.6 0.9 1.2 Miles

PERMITTED SITE

MONITORING WELL

BREITBURN TX#: (800) 250-1681

PIPE VALVE BOX (OPEN PIT)

POWER BOX COVER DAMAGED

PLUGGED

DART OIL TX#: (231) 825-8282

Map grid section numbers: 2, 1, 6, 6, 7, 7, 8, 9, 10, 11, 12, 12, 13, 13, 14, 14, 15, 16, 17, 18, 18, 19, 19, 20, 21, 22, 23, 24, 24, 25, 26, 26, 27, 28, 29, 30, 30, 31, 32, 33, 34, 35, 36, 36, 37

Roads: Old 144, Rover Rd, Brush Rd, Federal Forest Road 3063, Hickey Creek Rd, County Road 502, Camp Rd, Hunt Rd, Robinson Rd, Hunters Lake Rd, Dry Lake Rd, West Lake Rd, Willow Rd, E Pioneer Rd, Hall Rd, S Forester Rd, S Flooter Rd, Gwilt Rd, Willows Rd, Nichols Rd, S Townline Rd, Shawnee Trl, Livingston Rd

Water bodies: South Branch, Hunters Lake, Dry Lake, Black Lake