

85°27'W 85°26'W 85°25'W 85°24'W 85°23'W 85°22'W 85°21'W

**Incident Name : Duck Lake Fire**  
**Division A**  
**Incident Number: 480007**  
**Projection: MI GeoRef**  
**Acres: 21069**  
**Mapped by: Schmidt**  
**Date: 6/10/12 2100 Hours**

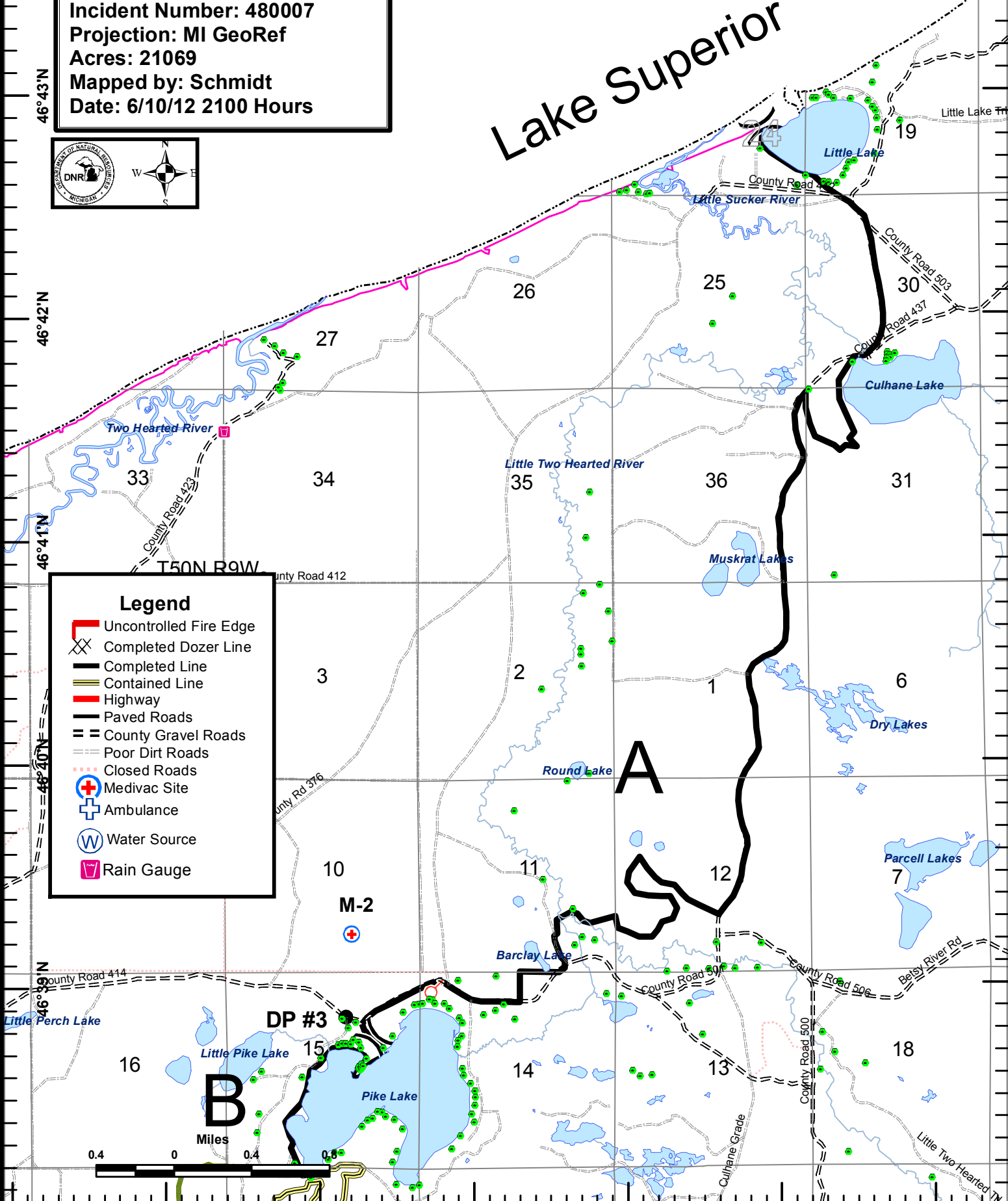

# Lake Superior



**Legend**

- Uncontrolled Fire Edge
- Completed Dozer Line
- Completed Line
- Contained Line
- Highway
- Paved Roads
- County Gravel Roads
- Poor Dirt Roads
- Closed Roads
- Medivac Site
- Ambulance
- Water Source
- Rain Gauge



**Incident Name : Duck Lake Fire**  
**Division B**  
**Incident Number: 480007**  
**Projection: MI GeoRef**  
**Acres: 21069**  
**Mapped by: Schmidt**  
**Date: 6/10/12 2100 Hours**

85°25'W  
10

85°24'W



M-2



**Legend**

- Uncontrolled Fire Edge
- Completed Dozer Line
- Completed Line
- Contained Line
- Highway
- Paved Roads
- County Gravel Roads
- Poor Dirt Roads
- Closed Roads
- Medivac Site
- Ambulance
- Water Source

46°13'N

**DP #3**

County Road 414

Little Pike Lake

15

**B**

Pike Lake

Truck Route

Bear Town Point

46°38'N

21

22

Swamp Lakes

Swamp Lakes Rd

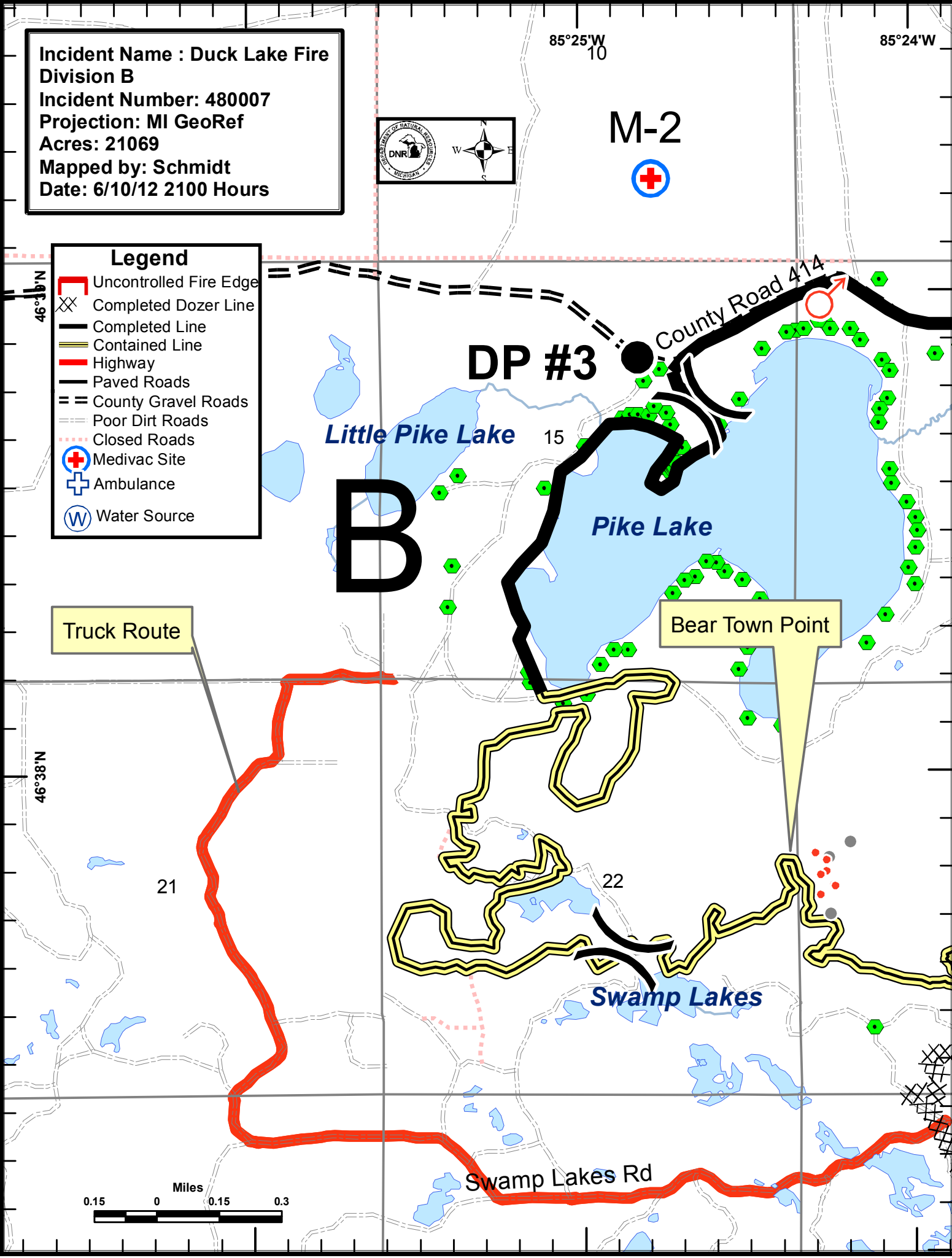

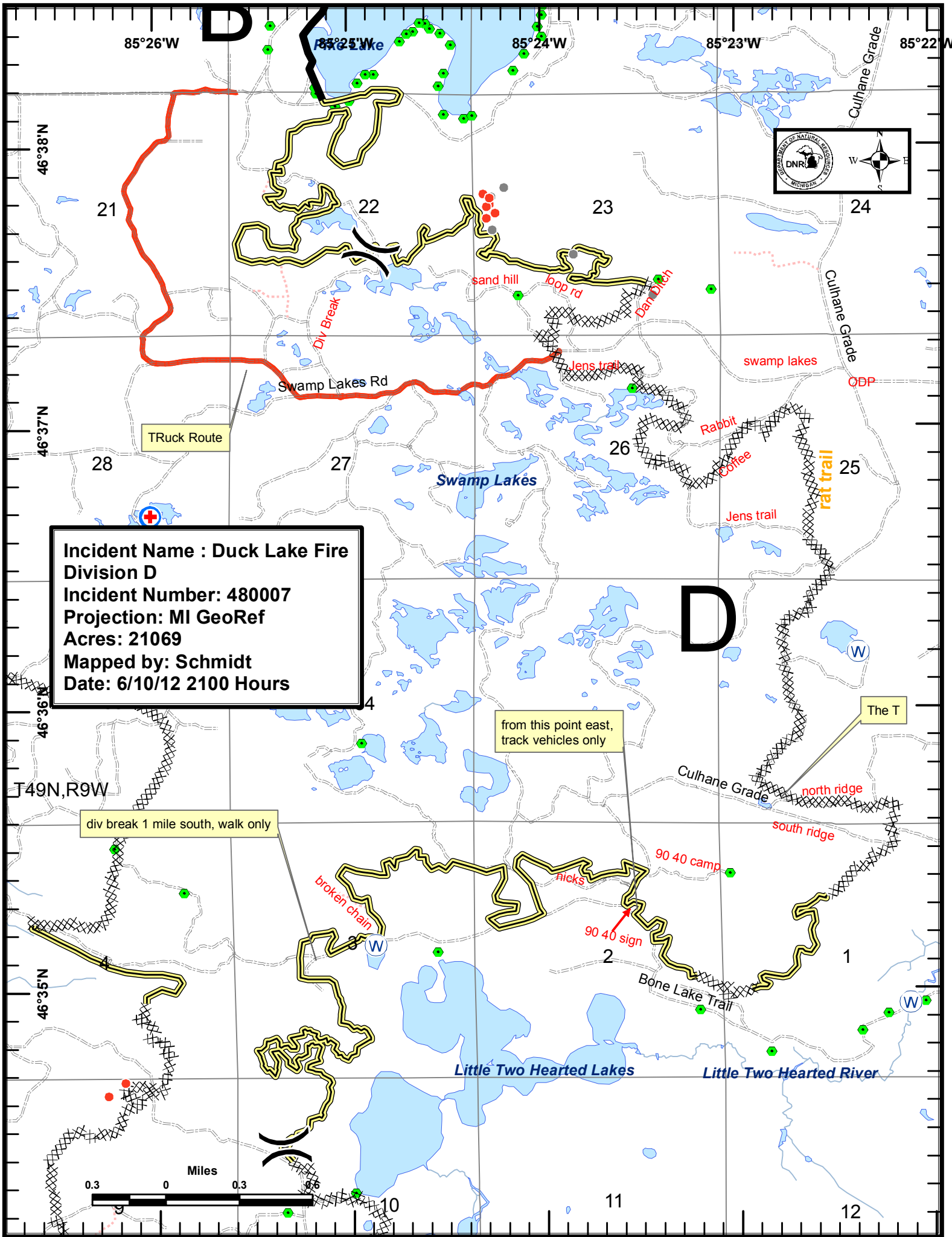

**Incident Name : Duck Lake Fire**  
**Division D**  
**Incident Number: 480007**  
**Projection: MI GeoRef**  
**Acres: 21069**  
**Mapped by: Schmidt**  
**Date: 6/10/12 2100 Hours**

div break 1 mile south, walk only

from this point east, track vehicles only

The T



Incident Name : Duck Lake Fire  
Division G  
Incident Number: 480007  
Projection: MI GeoRef  
Acres: 21069  
Mapped by: Schmidt  
Date: 6/10/12 2100 Hours



J

G

DP #2

10570  
no footprints  
to cabin

Line walked 6/7  
250 ft inside

23305

23190

21919

div break loop

access loop

fallen spruce loop

north/south Y

mud lane

end of  
marsh rd

Ill 2heart lake

troll trl

south point

M 223

Maplewood Rd

Birchwood Rd

Pinewood Rd

Old Lane Rd

Sawdustville Rd

Little Two Hearted River  
Little Two Hearted Lakes

Chesborough Lake

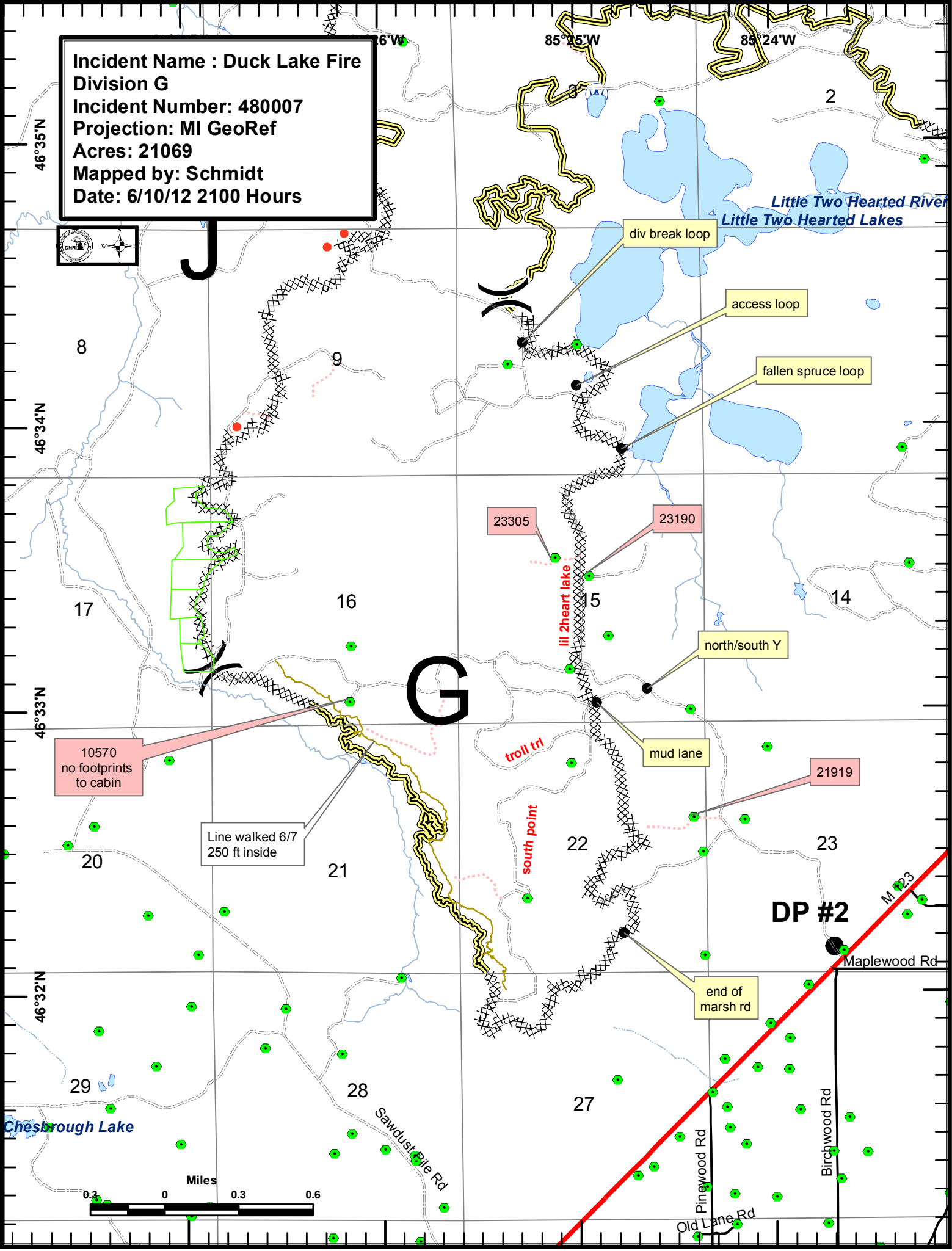



**Incident Name : Duck Lake Fire**  
**Division J**  
**Incident Number: 480007**  
**Projection: MI GeoRef**  
**Acres: 21069**  
**Mapped by: Schmidt**  
**Date: 6/10/12 2100 Hours**

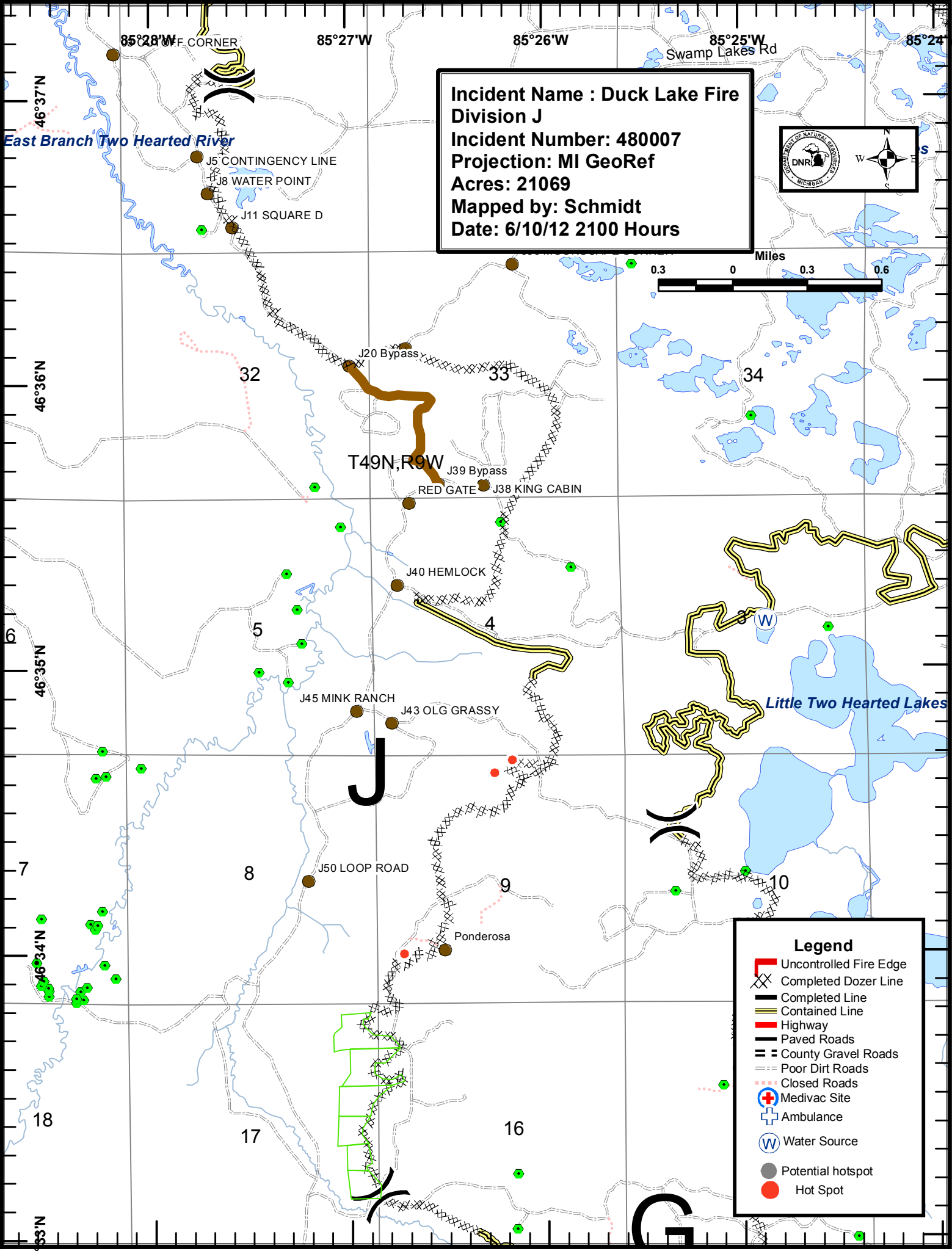
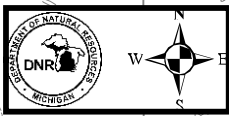

**Legend**

- Uncontrolled Fire Edge
- Completed Dozer Line
- Completed Line
- Contained Line
- Highway
- Paved Roads
- County Gravel Roads
- Poor Dirt Roads
- Closed Roads
- Medivac Site
- Ambulance
- Water Source
- Potential hotspot
- Hot Spot

85°32'W 85°31'W 85°30'W 85°29'W 85°28'W 85°27'W 85°26'W

46°42'N  
46°41'N  
46°40'N  
46°39'N  
46°38'N  
46°37'N  
46°36'N

**Incident Name : Duck Lake Fire**  
**Division M**  
**Incident Number: 480007**  
**Projection: MI GeoRef**  
**Acres: 21069**  
**Mapped by: Schmidt**  
**Date: 6/10/12 2100 Hours**

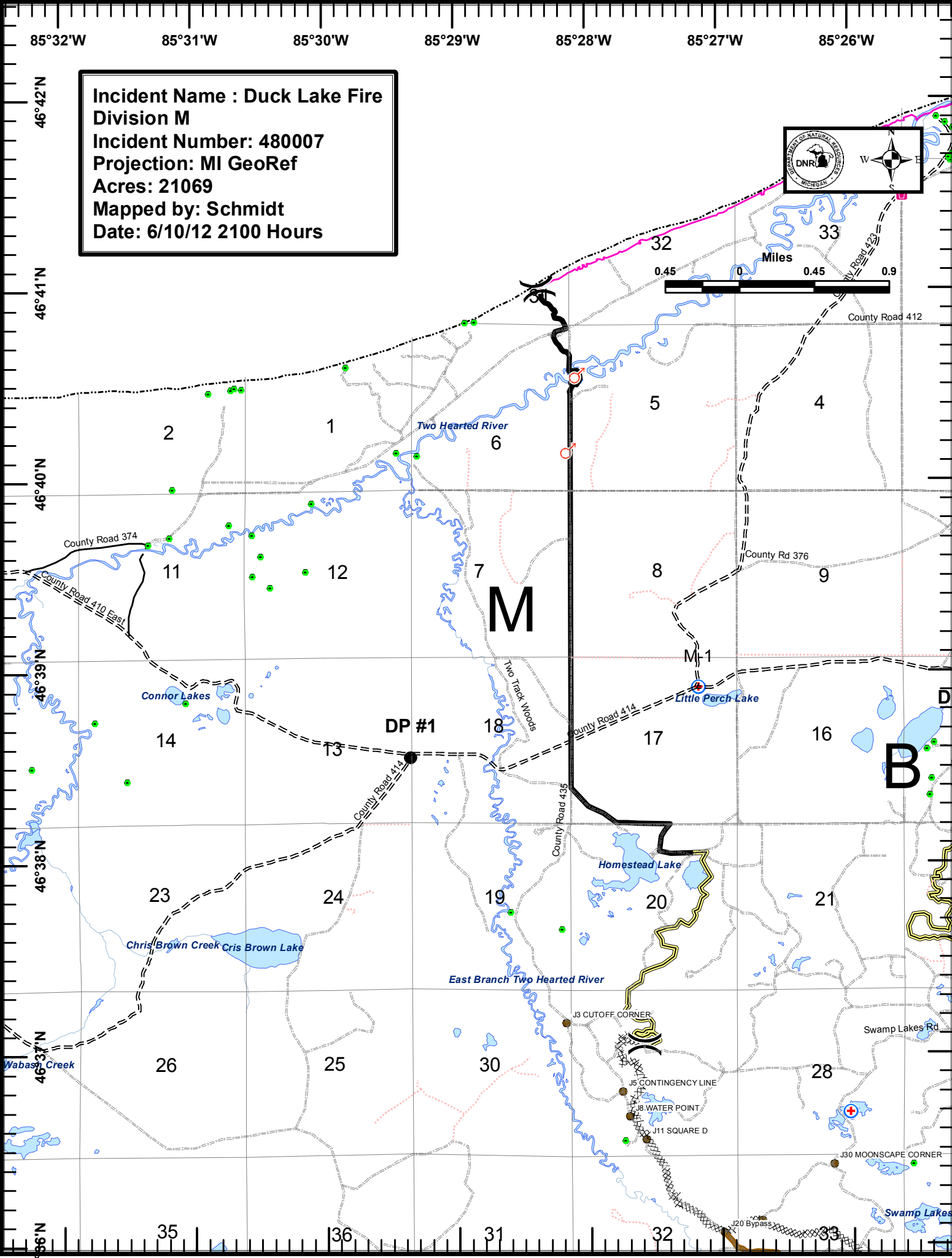

**M**

**B**

**DP #1**

**M-1**

**D**