

Assessment Map Roads & Recreation Sites

May 12, 2017 0700

Branch One
Division Zone 3
Ava Ranger District
Mark Twain National Forest

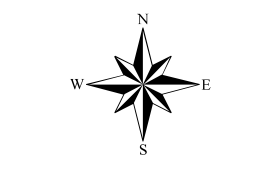

1:63,360

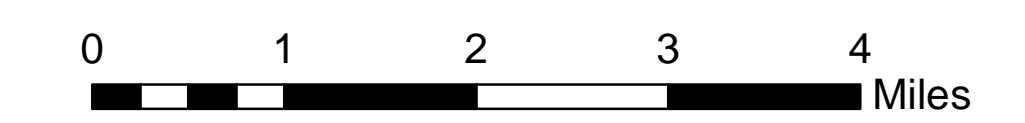

1 inch = 1 miles

NAD 1983 Datum
UTM 15 North

Prepared by:
Eastern Area IMT
5/2017 2330 hrs

Legend

- | | | | |
|---------------------------|-----------------------------------|----------------------------|---------------------------|
| Trailhead (3) | OPER. MAINT. LEVEL | Flood Hazard | Pit |
| Observation Site (4) | 1 - BASIC CUSTODIAL CARE (CLOSED) | Channel in Water Area | Sand Area |
| Info Site/Fee Station (1) | 2 - HIGH CLEARANCE VEHICLES | Stream - Intermittent | National Wilderness Area |
| Day Use Area (9) | 3/4 - SUITABLE FOR PASSENGER CARS | Stream - Perennial | State/County Special Area |
| Campground (5) | US Numbered Routes | Land Subject to Inundation | FS Spec Mgr/Rec Area |
| Non-Motorized Trail | Missouri Numbered Routes | Open Water - Perennial | |
| Motorized Trail | Missouri Lettered Route | Open Water - Intermittent | |
| Gate (37) | County Road | Mark Twain National Forest | |
| Barrier (1) | Other Roads | USDA Forest Service | |
| | Private Road | | |

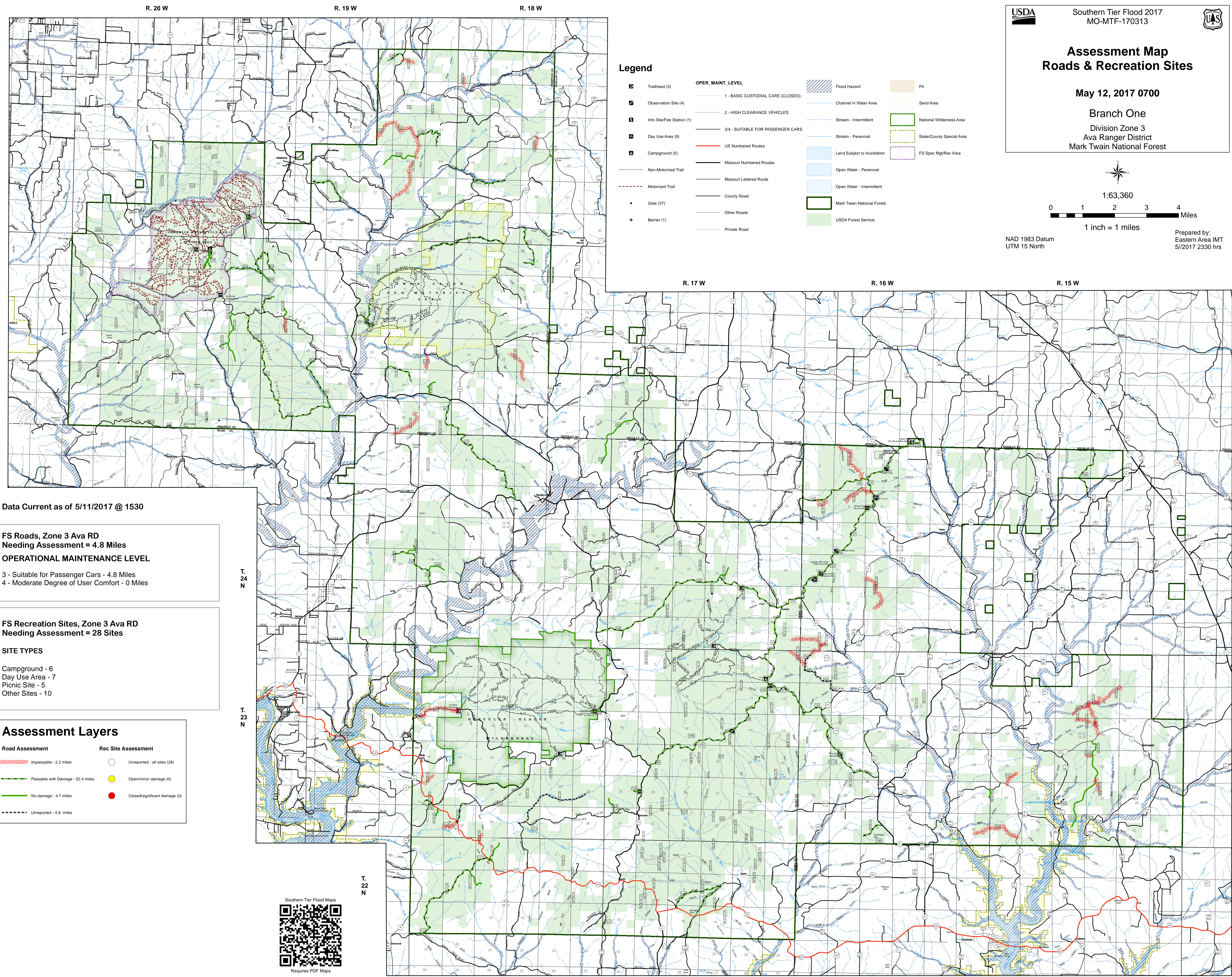

Data Current as of 5/11/2017 @ 1530

**FS Roads, Zone 3 Ava RD
Needing Assessment = 4.8 Miles**
OPERATIONAL MAINTENANCE LEVEL
3 - Suitable for Passenger Cars - 4.8 Miles
4 - Moderate Degree of User Comfort - 0 Miles

**FS Recreation Sites, Zone 3 Ava RD
Needing Assessment = 28 Sites**
SITE TYPES
Campground - 6
Day Use Area - 7
Picnic Site - 5
Other Sites - 10

Assessment Layers

Road Assessment	Rec Site Assessment
Impassible - 2.2 miles	Unreported - all sites (28)
Passable with Damage - 52.4 miles	Open/minor damage (0)
No damage - 4.7 miles	Closed/significant damage (0)
Unreported - 4.8 miles	

