

R. 20 W

R. 19 W

R. 18 W

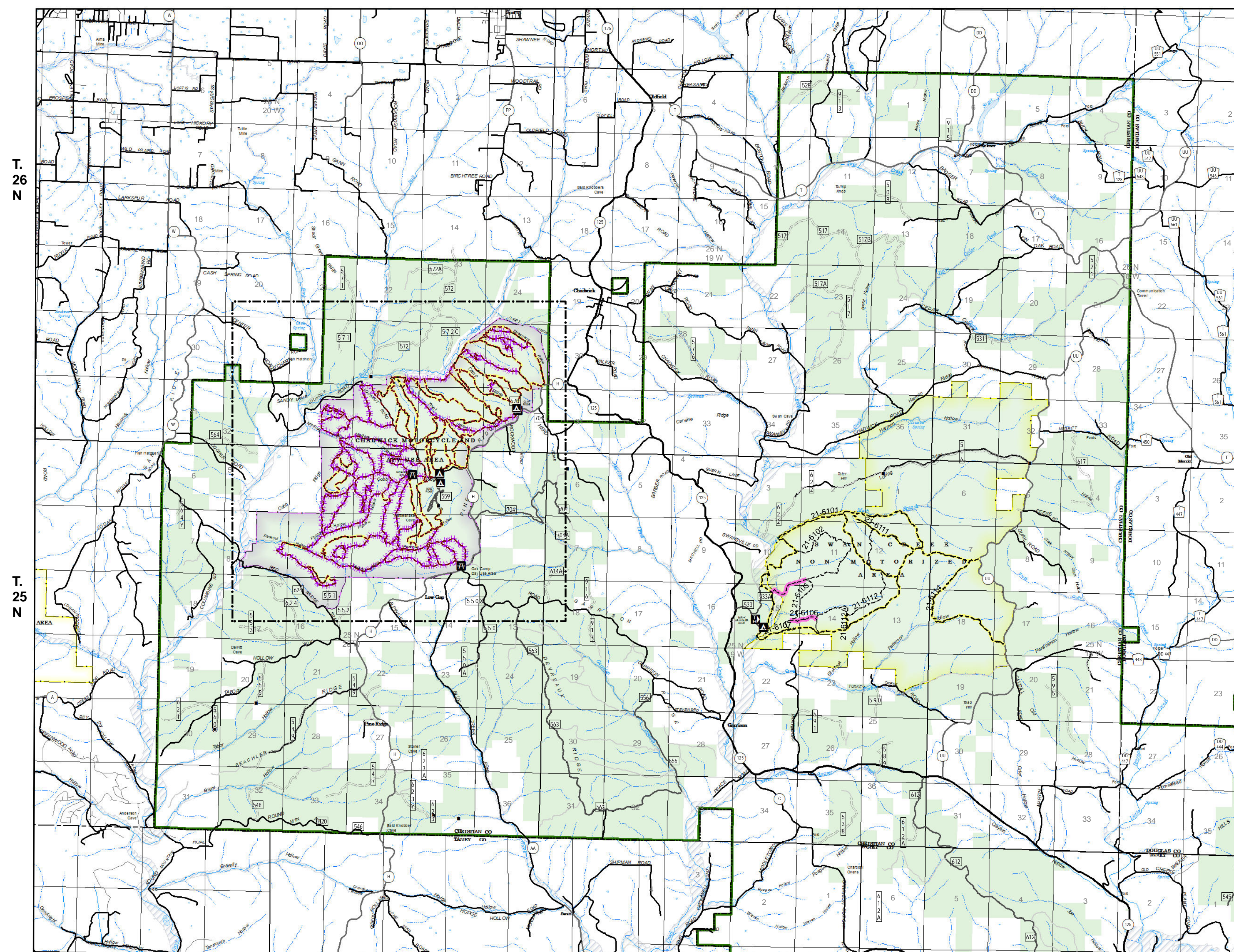

Southern Tier Flood 2017
MO-MTF-170313



Assessment Map Trails

May 18, 2017 0700

Branch One
Division Zone 3
Ava Ranger District
Mark Twain National Forest

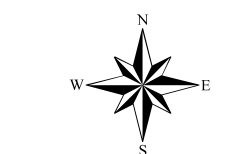

1:69,238

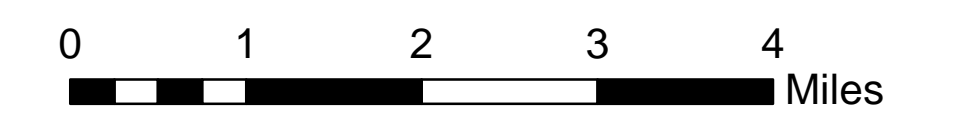

1 inch = 1.09 miles

NAD 1983 Datum
UTM 15 North

Prepared by:
Eastern Area IMT
5/17/2017 @ 1808

Legend

- | | | | |
|---------------------------|-------------------------|----------------------------|-------------------------------|
| Campground (2) | Barrier | Flood Hazard | Pit |
| Day Use Area (3) | Channel in Water Area | Stream - Intermittent | Sand Area |
| TRAILHEAD (2) | Stream - Perennial | Land Subject to Inundation | Mark Twain National Forest |
| Trailhead (3) | Open Water - Perennial | Open Water - Intermittent | National Wilderness Area (2) |
| Observation Site (4) | US Numbered Routes | Missouri Numbered Routes | State/County Special Area (5) |
| Info Site/Fee Station (1) | Missouri Lettered Route | County Road | FS Spec Mgr/Rec Area (1) |
| Day Use Area (9) | Other Roads | Private Road | USDA FOREST SERVICE |
| Campground (5) | Non-Motorized Trail | | |
| Motorized Trail | | | |
| Gate | | | |

Data Current as of 5/17/2017 @ 1515

FS Trails, Division Zone 3 Ava RD
Needing Assessment = 3.8 Miles

TRAIL TYPE

Equestrian Trails - 3.8 Miles

Trail Assessment Layer

- | | |
|------------------------|-----------------------------------|
| Unreported - 3.8 miles | Passable with Damage - 86.7 miles |
| No Damage - 10.0 miles | Impassable/Closed - 36.4 miles |

T. 24 N

T. 23 N

T. 22 N

R. 17 W

R. 16 W

R. 15 W

Chadwick Motorcycle and ATV Use Area

