

R. 20 W

R. 19 W

R. 18 W

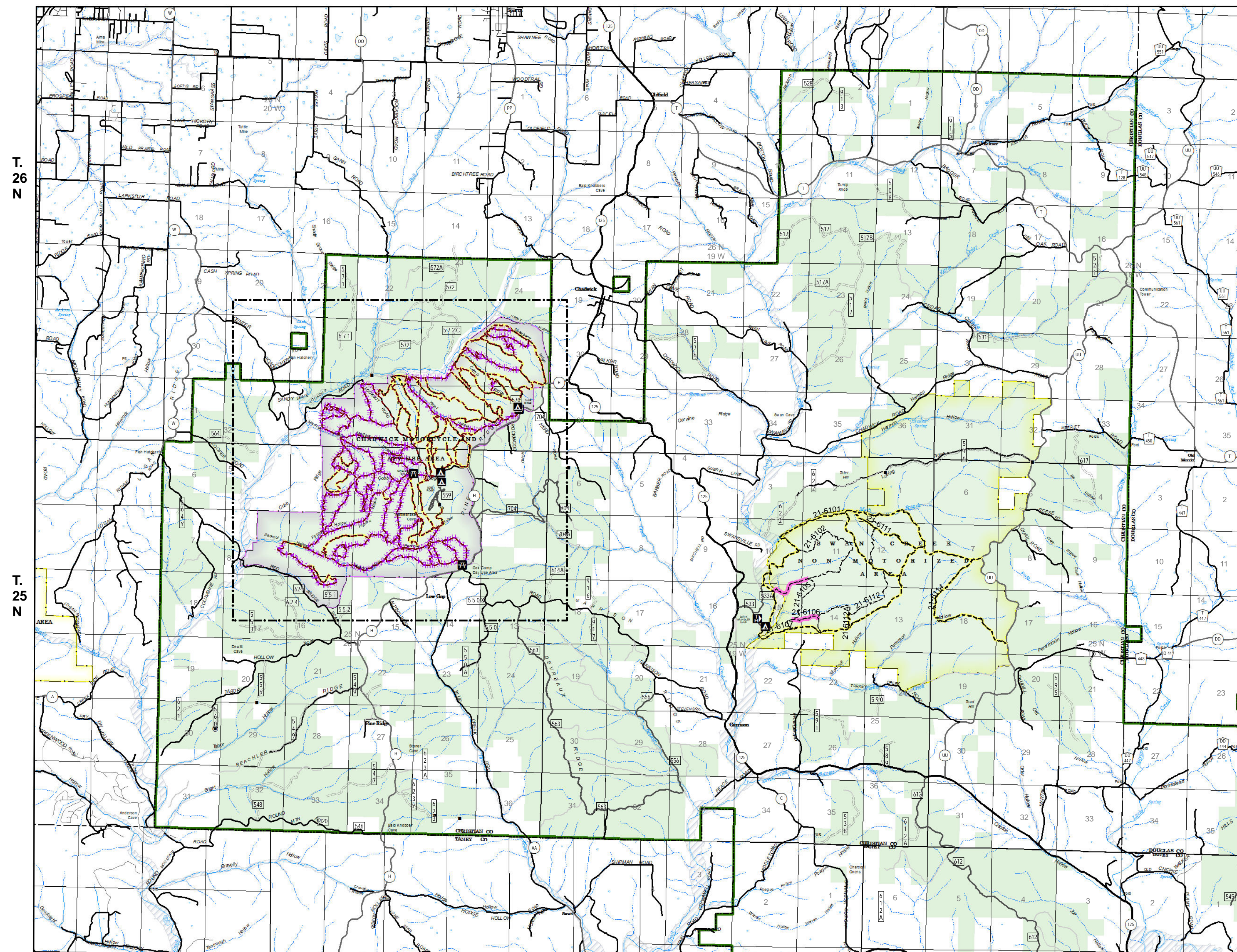

Southern Tier Flood 2017
MO-MTF-170313



Assessment Map Trails

May 19, 2017 0700

Branch One
Division Zone 3
Ava Ranger District
Mark Twain National Forest

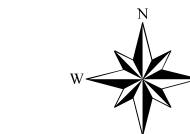

1:69,238

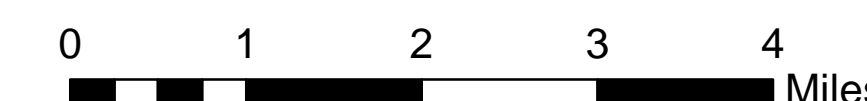

1 inch = 1.09 miles

NAD 1983 Datum
UTM 15 North

Prepared by:
Eastern Area IMT
5/18/2017 @ 1800

Legend

- | | | | |
|---------------------------|-----------------------------------|----------------------------|--------------------------------|
| Campground (2) | Barrier | Flood Hazard | Pit |
| Day Use Area (3) | 1 - BASIC CUSTODIAL CARE (CLOSED) | Channel in Water Area | Sand Area |
| TRAILHEAD (2) | 2 - HIGH CLEARANCE VEHICLES | Stream - Intermittent | Mark Twain National Forest |
| Trailhead (3) | 3/4 - SUITABLE FOR PASSENGER CARS | Stream - Perennial | National Wilderness Area (2) |
| Observation Site (4) | US Numbered Routes | Land Subject to Inundation | State/Country Special Area (5) |
| Info Site/Fee Station (1) | Missouri Numbered Routes | Open Water - Perennial | FS Spec Mgt/Rec Area (1) |
| Day Use Area (9) | Missouri Lettered Route | Open Water - Intermittent | USDA FOREST SERVICE |
| Campground (5) | County Road | | |
| Non-Motorized Trail | Other Roads | | |
| Motorized Trail | Private Road | | |
| Gate | | | |

T. 25 N

R. 17 W

R. 16 W

R. 15 W

T. 24 N

T. 23 N

T. 22 N

Data Current as of 5/18/2017 @ 1400

FS Trails, Division Zone 3 Ava RD
Needing Assessment = 3.8 Miles

TRAIL TYPE

Equestrian Trails - 3.8 Miles

Trail Assessment Layer

- | | |
|------------------------|-----------------------------------|
| Unreported - 3.8 miles | Passable with Damage - 86.7 miles |
| No Damage - 10.0 miles | Impassable/Closed - 36.4 miles |

Chadwick Motorcycle and ATV Use Area

