

R. 20 W

R. 19 W

R. 18 W

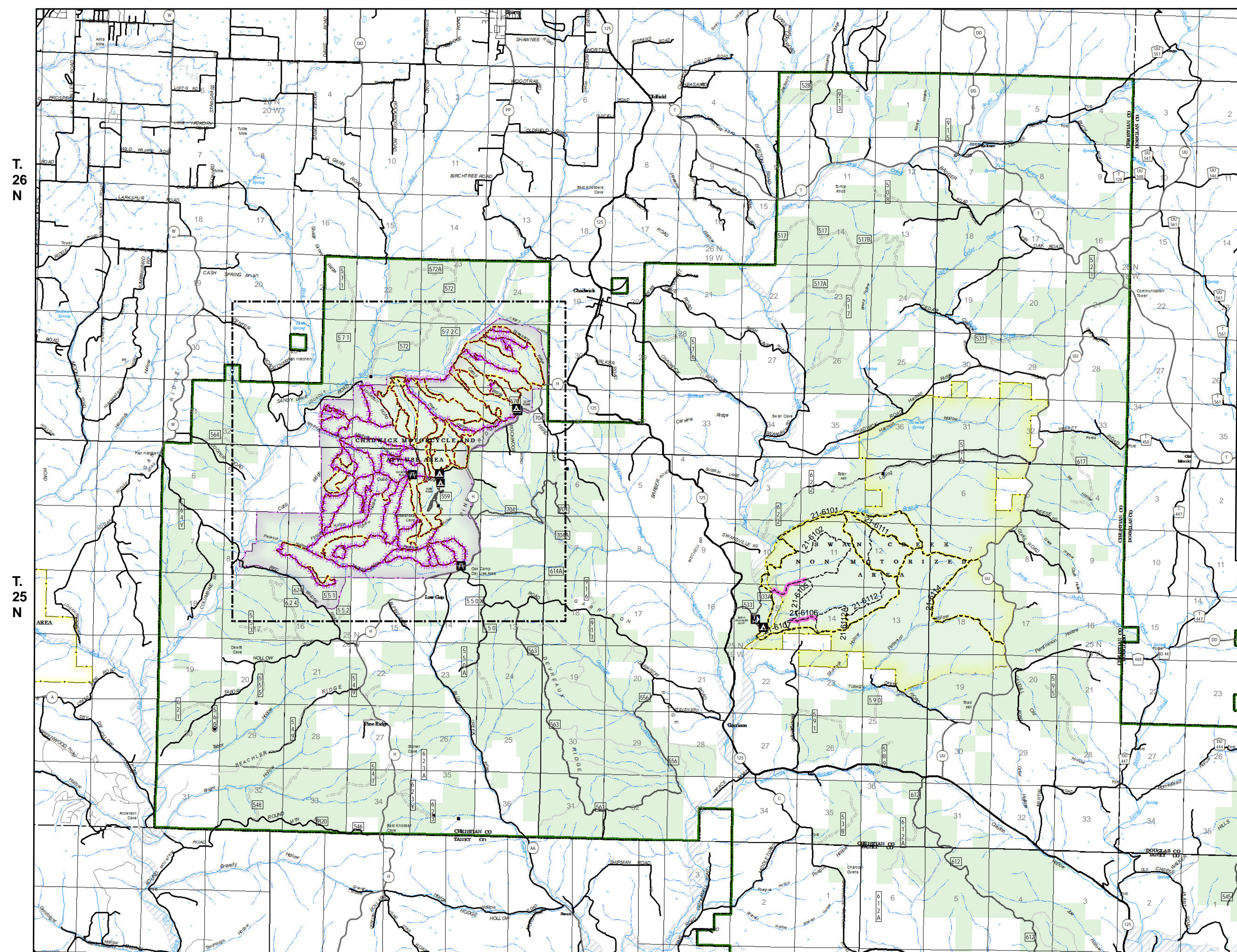

USDA Southern Tier Flood 2017 MO-MTF-170313

Assessment Map Trails

May 20, 2017 0700

Branch One
Division Zone 3
Ava Ranger District
Mark Twain National Forest

Legend

- Campground (2)
- Day Use Area (3)
- TRAILHEAD (2)
- Trailhead (3)
- Observation Site (4)
- Info Site/Fee Station (1)
- Day Use Area (9)
- Campground (5)
- Non-Motorized Trail
- Motorized Trail
- Gate
- Barrier
- OPER_MAINT_LEVEL**
- 1 - BASIC CUSTODIAL CARE (CLOSED)
- 2 - HIGH CLEARANCE VEHICLES
- 3/4 - SUITABLE FOR PASSENGER CARS
- US Numbered Routes
- Missouri Numbered Routes
- Missouri Lettered Route
- County Road
- Other Roads
- Private Road
- Flood Hazard
- Channel in Water Area
- Stream - Intermittent
- Stream - Perennial
- Land Subject to Inundation
- Open Water - Perennial
- Open Water - Intermittent
- Pit
- Sand Area
- Mark Twain National Forest
- National Wilderness Area (2)
- State/County Special Area (5)
- FS Spec Mgt/Rec Area (1)
- USDA FOREST SERVICE

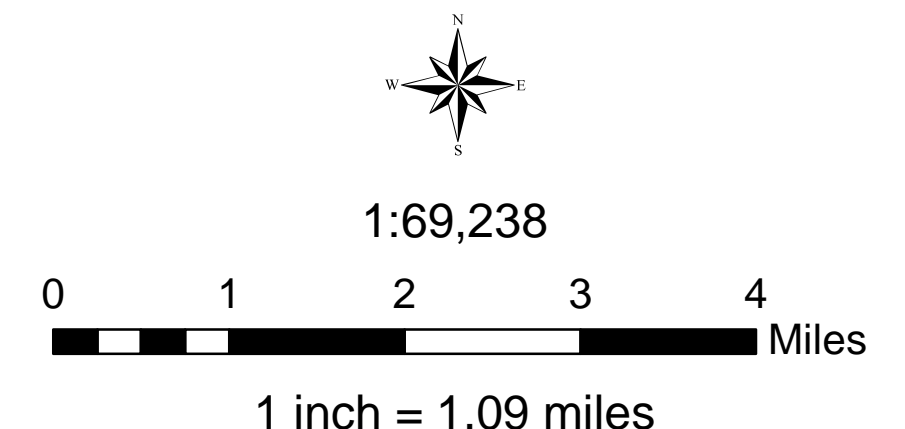

NAD 1983 Datum
UTM 15 North

Prepared by:
Eastern Area IMT
5/19/2017 @ 1803

Data Current as of 5/19/2017 @ 1200

FS Trails, Division Zone 3 Ava RD
Needing Assessment = 3.8 Miles

TRAIL TYPE
Equestrian Trails - 3.8 Miles

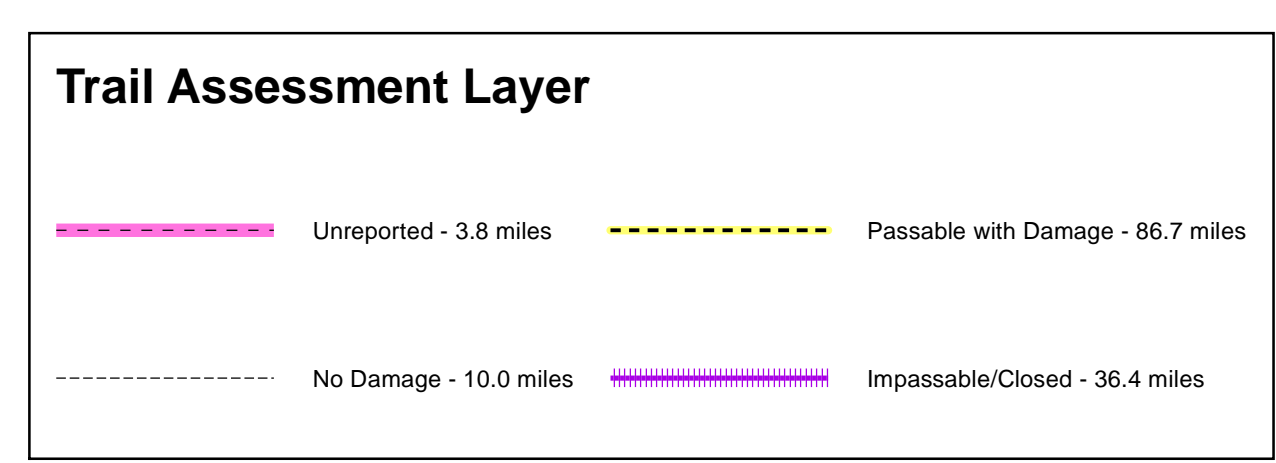

Chadwick Motorcycle and ATV Use Area

