

R. 20 W

R. 19 W

R. 18 W

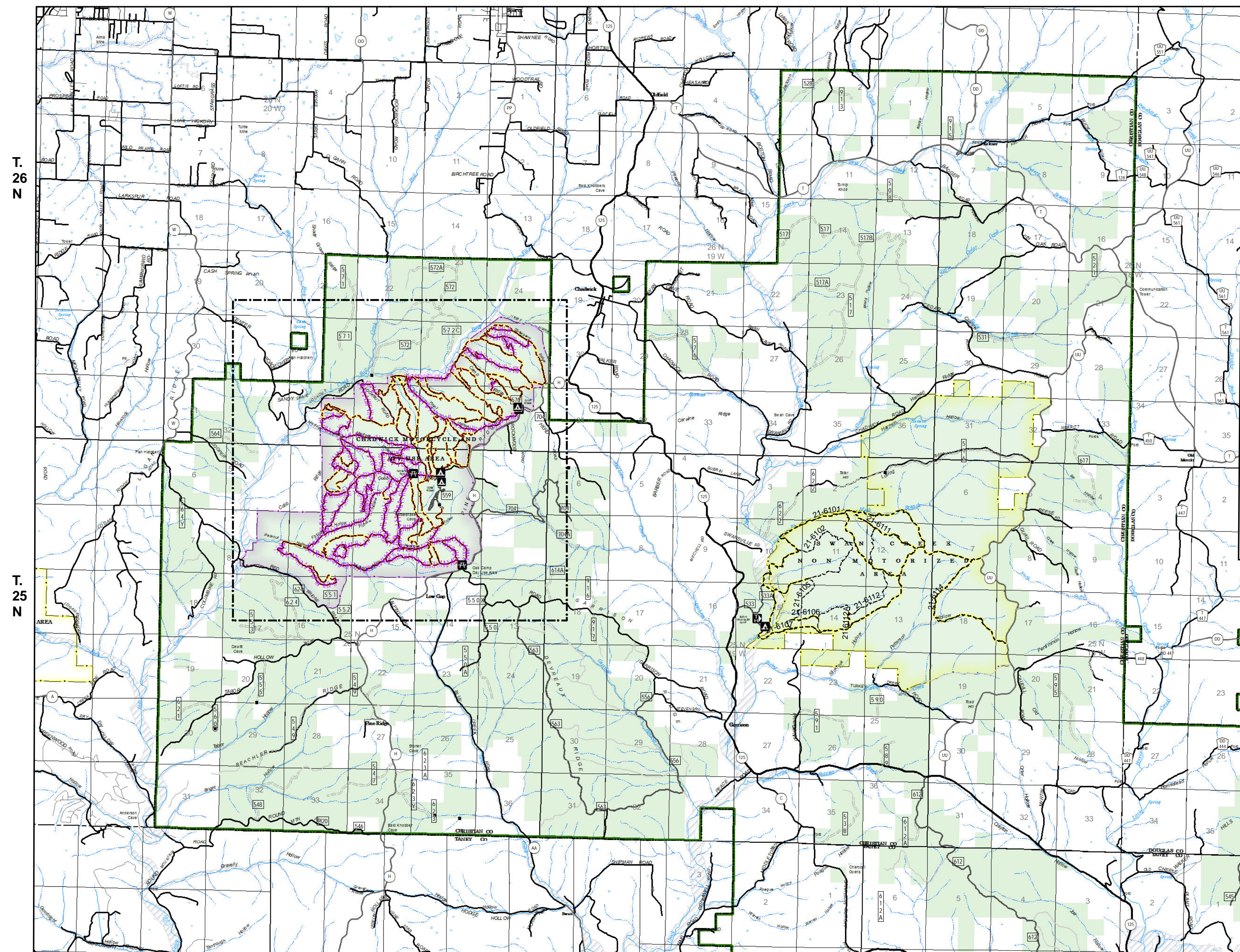

Southern Tier Flood 2017
MO-MTF-170313



Assessment Map Trails

May 24, 2017 0700

Branch One
Division Zone 3
Ava Ranger District
Mark Twain National Forest

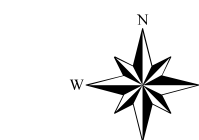

1:69,238

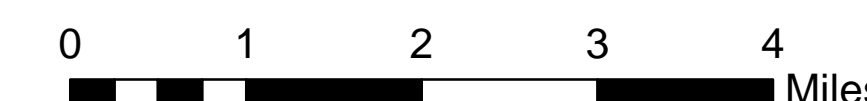

1 inch = 1.09 miles

NAD 1983 Datum
UTM 15 North

Prepared by:
Eastern Area IMT
5/23/2017 @ 1641

Legend

- | | | | |
|---------------------------|-------------------------|----------------------------|-------------------------------|
| Campground (2) | Barrier | Flood Hazard | Pit |
| Day Use Area (3) | Channel in Water Area | Stream - Intermittent | Sand Area |
| TRAILHEAD (2) | Stream - Perennial | Land Subject to Inundation | Mark Twain National Forest |
| Trailhead (3) | Open Water - Perennial | Open Water - Intermittent | National Wilderness Area (2) |
| Observation Site (4) | US Numbered Routes | Missouri Numbered Routes | State/County Special Area (5) |
| Info Site/Fee Station (1) | Missouri Lettered Route | County Road | FS Spec Mgr/Rec Area (1) |
| Day Use Area (9) | Other Roads | Private Road | USDA FOREST SERVICE |
| Campground (5) | Non-Motorized Trail | | |
| Motorized Trail | | | |
| Gate | | | |

OPER_MAINT_LEVEL

- 1 - BASIC CUSTODIAL CARE (CLOSED)
- 2 - HIGH CLEARANCE VEHICLES
- 3/4 - SUITABLE FOR PASSENGER CARS

Data Current as of 5/23/2017 @ 1330

FS Trails, Division Zone 3 Ava RD
Needing Assessment = None

Trail Assessment Layer

- Unreported - 0 miles
- Passable with Damage - 93.3 miles
- No Damage - 9.9 miles
- Impassable/Closed - 33.8 miles

Chadwick Motorcycle and ATV Use Area

