

R. 20 W

R. 19 W

R. 18 W

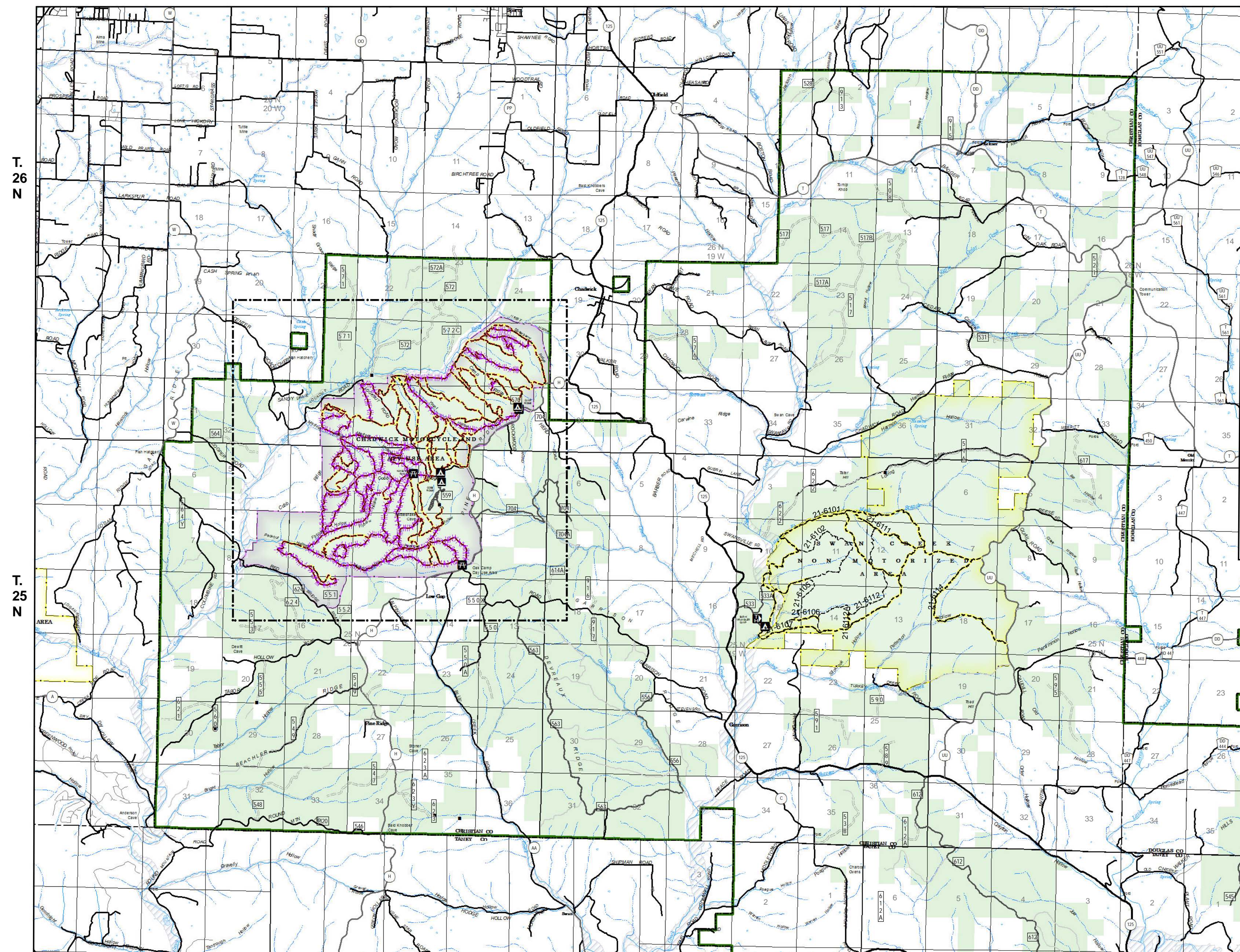

Southern Tier Flood 2017  
MO-MTF-170313



### Assessment Map Trails

May 25, 2017 0700

Branch One

Division Zone 3  
Ava Ranger District  
Mark Twain National Forest

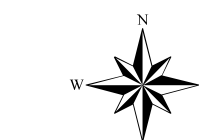

1:69,238

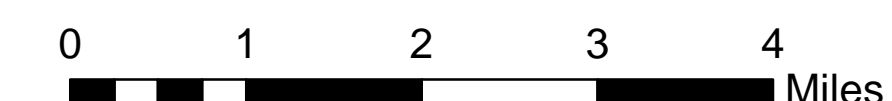

1 inch = 1.09 miles

NAD 1983 Datum  
UTM 15 North

Prepared by:  
Eastern Area IMT  
5/23/2017 @ 1641

#### Legend

- |                           |                         |                            |                               |
|---------------------------|-------------------------|----------------------------|-------------------------------|
| Campground (2)            | Barrier                 | Flood Hazard               | Pit                           |
| Day Use Area (3)          | Channel in Water Area   | Stream - Intermittent      | Sand Area                     |
| TRAILHEAD (2)             | Stream - Perennial      | Land Subject to Inundation | Mark Twain National Forest    |
| Trailhead (3)             | Open Water - Perennial  | Open Water - Intermittent  | National Wilderness Area (2)  |
| Observation Site (4)      | US Numbered Routes      | Missouri Numbered Routes   | State/County Special Area (5) |
| Info Site/Fee Station (1) | Missouri Lettered Route | County Road                | FS Spec Mgr/Rec Area (1)      |
| Day Use Area (9)          | Other Roads             | Private Road               | USDA FOREST SERVICE           |
| Campground (5)            | Non-Motorized Trail     |                            |                               |
| Motorized Trail           |                         |                            |                               |
| Gate                      |                         |                            |                               |

R. 17 W

R. 16 W

R. 15 W

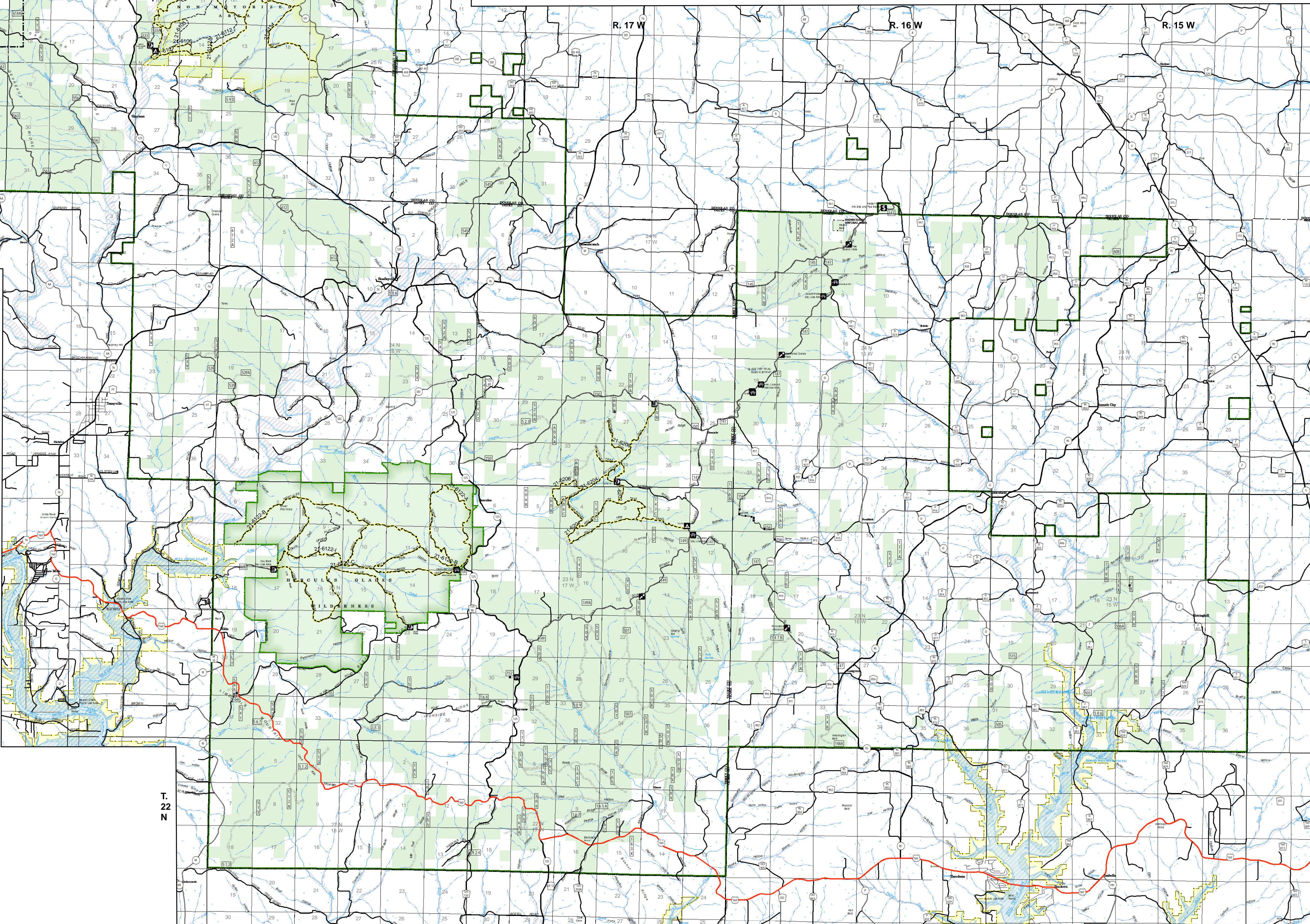

Data Current as of 5/24/2017 @ 1400

FS Trails, Division Zone 3 Ava RD  
Needing Assessment = None

#### Trail Assessment Layer

- |                       |                                   |
|-----------------------|-----------------------------------|
| Unreported - 0 miles  | Passable with Damage - 93.3 miles |
| No Damage - 9.9 miles | Impassable/Closed - 33.8 miles    |

#### Chadwick Motorcycle and ATV Use Area

