

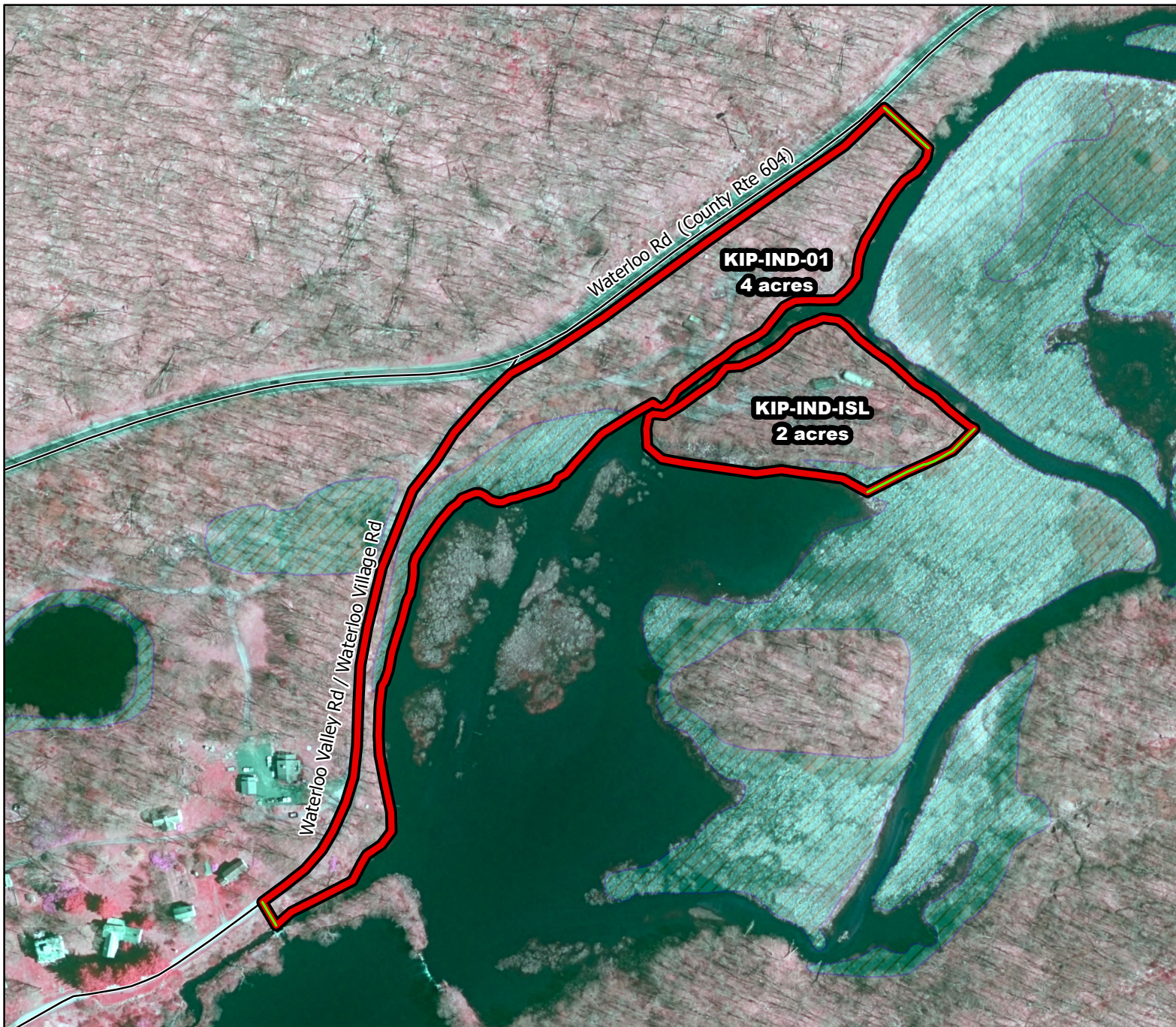

2019/2020 Season Prescribed Burning LMR Determinations - LMR ID 19-049



Proposed units Approved *new* lines Wetlands

300 ft

MTC, NJFFS
20191209

KIP-IND-01

Pending

ONLM COMMENTS:

no comment

HPO COMMENTS:

areas within 500 feet of Musconetcong are High Archaeological Sensitivity. Report any finds to HPO. New plow lines require survey and HPO consultation. requires NJ Register of Historic Places Act review.

SFS COMMENTS:

no comment

ENSP COMMENTS:

no comment

