

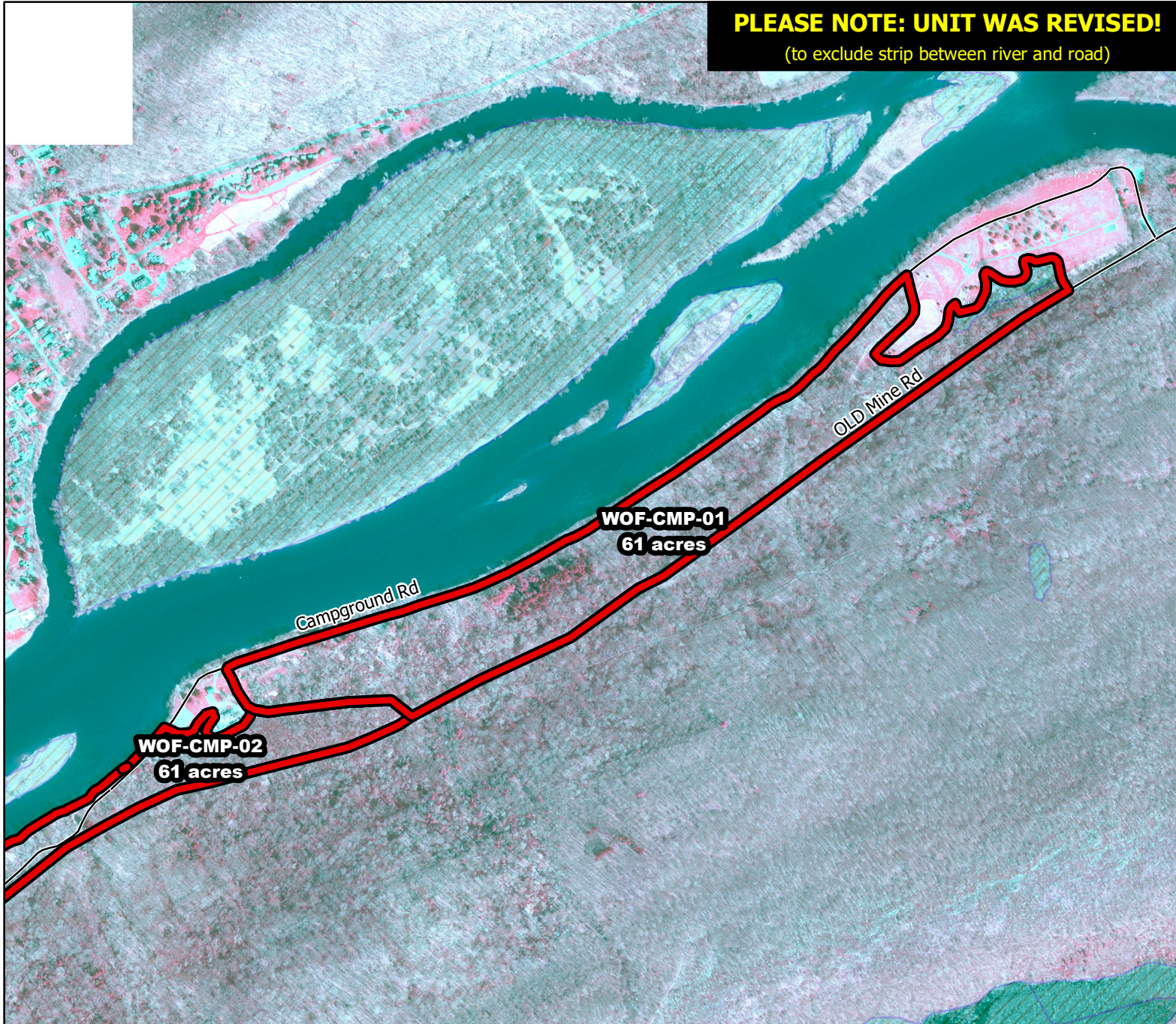

2019/2020 Season Prescribed Burning LMR Determinations - LMR ID 19-049

PLEASE NOTE: UNIT WAS REVISED!

(to exclude strip between river and road)



WOFCMP-01 Conditionally Approved

ONLM COMMENTS:

Exclude 40'-50' strip between Delaware River and small road. Area supports rare plant *Aster tradescantii*.

HPO COMMENTS:

parcel High Archaeological Sensitivity fro Native American and historic village archaeology. Report any finds to HPO. New plow lines require survey and HPO consultation.

SFS COMMENTS:

no comment

ENSP COMMENTS:

no comment

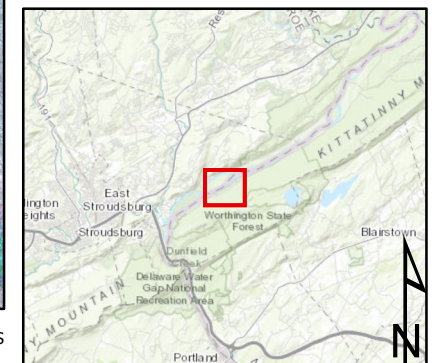

Proposed units



Wetlands

900 ft

MTC, NJFFS
20191209