

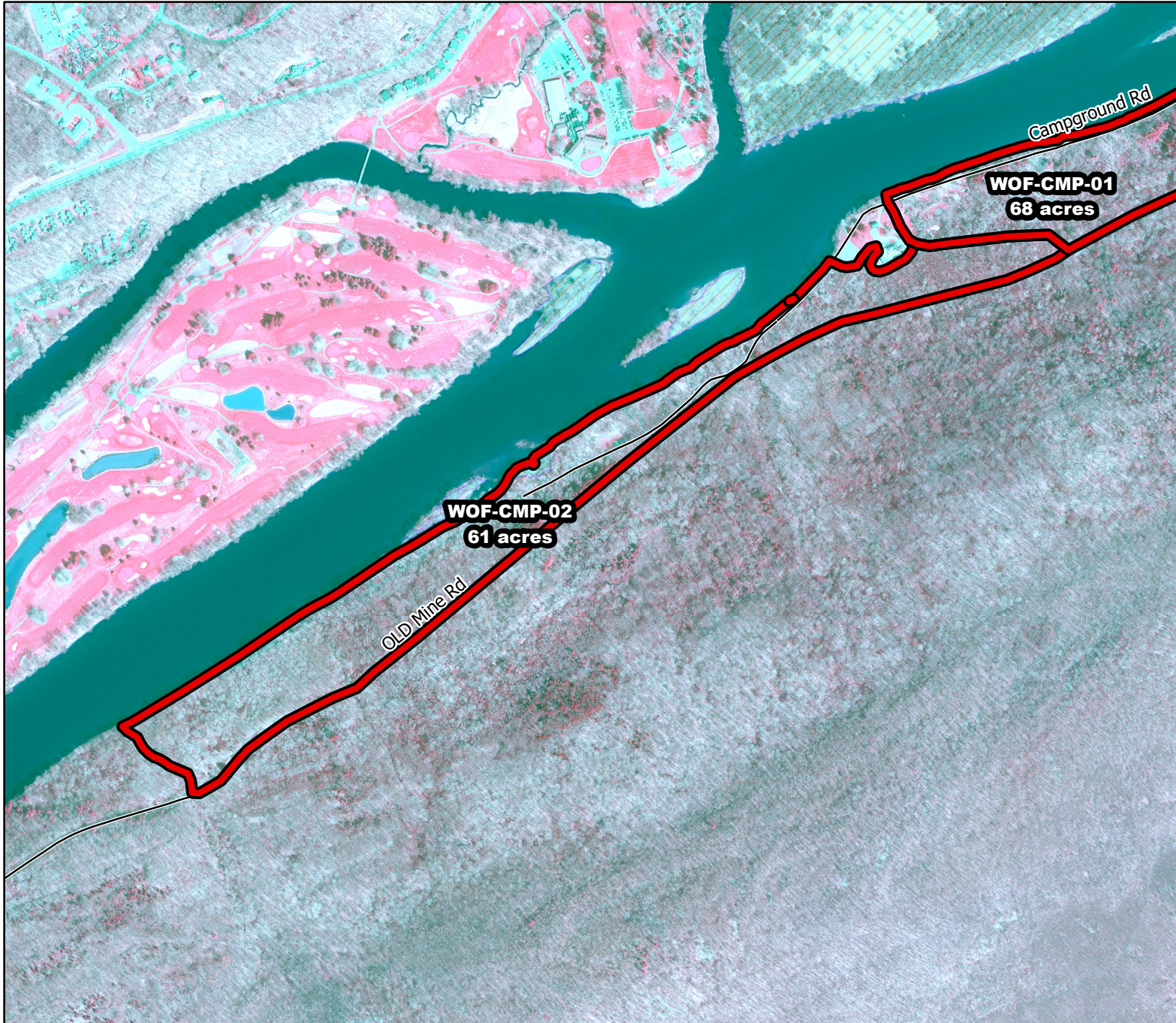

2019/2020 Season Prescribed Burning LMR Determinations - LMR ID 19-049



Proposed units Wetlands

600 ft

MTC, NJFFS
20191127

WOF-CMP-02
Conditionally Approved

ONLM COMMENTS:
 no comment

HPO COMMENTS:
 entire parcel high
 Archaeological Sensitivity for
 Native American archaeology.
 Report any finds to HPO.
 New plow lines require survey
 and HPO consultation.

SFS COMMENTS:
 no comment

ENSP COMMENTS:
 no comment

